The Washington Post is the only Washington newspaper publishing the reports of The Associated Press every morning. For home delivery call National 4205.

The Washington Post.

Weather—Fair, with slowly rising temperature today; tomorrow fair and warmer. Temperature—Highest, 87; lowest, 51. Details on Page 18.

NO. 20,065. ENTERED AS SECOND-CLASS MATTER, POSTOFFICE, WASHINGTON, D. C. WASHINGTON: SUNDAY, MAY 24, 1931.
COPYRIGHT, 1931, BY THE WASHINGTON POST CO.
FIVE CENTS. WASHINGTON & SUBURBS | TEN CENTS. ELSEWHERE

MELLON URGES HIGH TAX TO AID BUDGET

DEALERS FOUND LAX IN LISTING WEAPON SALES

40 Per Cent of Names and Addresses Given Are Proved False.

OBVIOUS ERRORS GIVE CARELESSNESS HINTS

District Body, Is Drafting Law to Regulate Future Dealing in Pistols.

By J. B. McDONNELL.

Reports of sales of deadly weapons made to the District police by dealers are just about the most inaccurate and carelessly prepared reports filed with a Government agency under requirement of law.

Study of 41 monthly reports filed by dealers in the last two months show that less than two out of five of the names and addresses given, presumably, to identify purchasers of deadly weapons, can be found in the city or telephone directories.

Secure in the knowledge that most any answer will be acepted by most dealers in pistols, brutal metal knuckles, knives, blackjacks and other deadly weapons, purchasers give street addresses which do not exist, many of which are palpably incorrect at first glance.

False Addresses Used.

These false addresses include such descriptions as would place their residences about the middle of the Anacostia River, in the small park just opposite the Police Court Building, in the center of the Marine Barracks, and somewhere about the middle of temporary Government buildings which have been in use for several years.

The lies with which purchasers of deadly weapons seek to cover their identity confuse the reports, but the carelessness of the dealers themselves makes that confusion worse.

Reports show a different address and a different description of the same person buying pistols at different times from the same dealer. In other cases where the purchaser obviously gave his correct name and address, dealers misspell the name and give an incorrect address, as, for example, 1334 for 1304. These errors are easily detectable, but the number of them give a clue to the reason why even the Police Department itself thinks so little of the reports as to consider them next to worthless.

Pool Room Addresses.

Scores of purchasers of pistols give the address of a poolroom, a second-hand clothing store, an apartment house in which they are not listed as a tenant, "general delivery, Washington, D. C.," or of flop houses for down and outers, such as the Salvation Army Hotel on lower Pennsylvania avenue and its "Service Men's Club" at Seventh and Q streets northwest.

Not all of the dealers make such reports. Apparently purchasers pick their dealers. Examination of reports filed for April by one long-established dealer on Pennsylvania avenue, near Ninth street northwest, shows that 22 of the 26 persons who purchased pistols there were listed in the directory under the names they gave at the street addresses listed. The other four were not listed in the directory, but there was nothing dubious about their identity.

In sharp contrast to this was the report of a cheap dealer on Seventh street near S street northwest. He reported the sale of fourteen pistols last month. Only four of these gave names and addresses which could be identified in the directories.

Errors in Reports.

Other reports showed such entries as "Curray" for "Kerry;" "Crafud" for "Crawford;" "Blumfield" for "Bloomfield;" "Shastleton apartment" for "Chastleton;" "Wallace street" for "Wallach place;" "Isis" for "Isaiah;" "Newton street" instead of "Newton place;" "Judge" for "Tudge;" "Portner" for "Porter;" "Taylor" for "Taborn;' and such names, none of whose supposed possessors were registered in the directories as residing at the addresses they gave, as Joe Jones, Willie Smith, C. Jones, J. Davis, Thomas Davis, Charlie Powers, Katie Taylor, Dan Hall, Frank Jones, William Johnson, Jack Luchs, Al Brown, Joe Green, Lee Brown, Sam Johnson, Jack Hill, Jack James, George Brown, Bill Lucas and many others.

The monthly report required by law to be made by dealers to the Police

Continued on Page 2, Column 7.

Diamond's Henchman Is Caught in New York

New York, May 23 (U.P.).—William Talamo, alias John Scaccio, Jack Diamond's chief henchman, was captured by police today when he went to meet his girl. He has been sought since the night Diamond was shot in the Aratoga Inn in Greene County.

Talamo, along with his leader, the wounded "Legs," and others, had been indicted on four charges in connection with the torturing of Grover Parks. Parks was delivering a truck load of hard cider when set upon by members of Diamond's gang.

Strong Arm Methods By Police Urged as Curb on Crime Wave

Mollycoddling of Prisoners With Pink Teas at Jails, Plus Interference by Uplifters, Blamed for Reign of Thugs in American Communities—Abuses of Third Degree Infrequent.

By FREDERICK A. FENNING
(Former Commissioner in Charge of Metropolitan Police Department, District of Columbia.)

A member of the Diplomatic Corps, entering his home in the night, is held up by thugs and murderously assaulted. This is a first-page story throughout the land. Attention is diverted from Chicago and New York, and Washington given notoriety which does not redound to its credit. The Secretary of State calls upon the local police to inquire whether representatives of other governments are given proper protection. The police respond that these dignitaries are guarded with all possible care. But the obligation of the police department extends farther than this. The protection of the law is not bounded by international courtesy. The lowliest law-abiding citizen is entitled to the same protection as the savant from a foreign land. It is no less a crime to hold up the proprietor of a delicatessen or the man who operates a gasoline station that it is to rob a diplomat.

Since the beginning of the year we have had far too many hold-ups and prison escapes, too much organized disregard for law and order. In smug manner we assign prohibition and the financial depression as causes. We are fooling ourselves. There is a reason for this widespread crime wave which far outweighs alcohol and nonemployment. It is the failure to use strong-arm methods in handling prisoners and convicts.

Why are strong-arm methods not in use? Because an uninformed and misguided public has been led to believe that prisoners should be treated with gentleness and convicts mollycoddled. These ideas of so-called humane treatment have been foisted on the people by reformers, agitators and alleged welfare work-

Continued on Page 9, Column 5.

BLOOM PIQUED BY FESS' PLAN TO SELECT AID

Fears Bicentennial Work Might Be Jeopardized by New Associate.

MEETING TOMORROW WILL GET PROPOSAL

Director, Opposing Move to Split Authority, Tells Love for Work.

By EDWARD T. FOLLIARD.

Against the wishes of Representative Sol Bloom (Democrat), New York, Senator Simeon D. Fess (Republican, Ohio, has called a meeting for tomorrow, the purpose of which is to select somebody to help Mr. Bloom direct the celebration of the two hundredth anniversary of the birth of George Washington next year.

"Why should there be another associate director?" Representative Bloom asked last night. "Look at the progress we have made and are making. Why divide authority, and thus, perhaps, jeopardize the program for the celebration of George Washington's birthday?"

Nevertheless, Senator Fess is going ahead with his meeting tomorrow in the hope that somebody can be selected to give Representative Bloom a hand in running the big celebration.

Fess Really in Charge.

The George Washington Bicentennial Commission is headed by President Hoover. He is the chairman. The man really in charge, however, is the vice chairman, who is Senator Fess.

The set-up of the commission provides for two active officers to do the work of directing the bicentennial celebration. On paper, they are known as associate directors and have equal powers.

In March, 1930, the two associate directors were appointed simultaneously. They were Representative Sol Bloom, a Tammany Democrat, of New York, and Col. U. S. Grant 3d, director of public buildings and public parks, and the grandson of the great Civil War generalissimo.

Grant Resigned Year Ago.

A year ago, Col. Grant submitted his resignation, pleading that the stress of other work prevented him from giving the time he would like to give to the George Washington celebration. There were rumors at the time that Col. Grant and Sol Bloom did not get along so well together, but these Mr. Bloom vehemently denies. At any rate, the resignation of Col. Grant—which took effect last September—left Representative Bloom in full charge of the 1932 celebration.

Now it is proposed to pick somebody to take Col. Grant's place.

Senator Fess, in addition to being vice chairman of the Bicentennial Commission, also is chairman of the Republican national committee. But nobody suggests that, in his desire to have somebody in addition to a Tammany Democrat direct the George

Continued on Page 16, Column 4.

UNION LEADERS TAKE CHARGES TO GRAND JURY

$30,000 Embezzlement Is Alleged, With Mass of Evidence.

SHORTAGE IS LINKED WITH CAFE SHOOTING

Theory Is Evolved Attack on Three Officials Sought to Stop Inquiry.

An alleged embezzlement of $30,000 of the organization's funds by a former official of the International Union of Operating Engineers will be investigated by the grand jury early this week, it was learned by The Post following advices from New York last night.

The shortage is said to have been discovered through inquiry of three of the union's officials who were objects of an attack by an unidentified gunman while they were lunching in a cafeteria at Tenth and K streets northwest, directly across from the organization's headquarters last Wednesday.

Frank Langdon, 72-year-old editor of the union's trade publication, is in a serious condition at Emergency Hospital from a bullet wound in his head as a result of the attack. A slug from a .38 caliber pistol which would have cost his life was stopped by a notebook which Arthur M. Huddell, of Boston, Mass., president of the union, carried above his heart, and other bullets narrowly missed John Possehl, of Cleveland, general secretary of the union.

Mass of Evidence Ready.

A mass of evidence uncovered by the three officials will be presented to the grand jury by the district attorney, it was learned last night. It is believed that grand jury action will be asked either tomorrow or Wednesday.

Col. James Easby-Smith, attorney for the union, last night refused to discuss the case from any angle. He would neither confirm nor deny that evidence of the alleged $30,000 embezzlement had been presented to the district attorney's office.

District Attorney Leo A. Rover would only confirm the fact that he had been asked to investigate the charges of embezzlement but declined to discuss the case further. He said that he would place before the grand jury such facts as the international officers of the union had presented him.

Attorney Assails Officials.

The day after the shooting of Langdon the district attorney's office was bitterly assailed by Col. Easby-Smith who declared that its action in dropping charges of assault against three men and a woman brought by Charles E. Haury, former official of the union, invited the pistol attack on Langdon, Huddell and Possehl. Mr. Rover declined to comment on these charges at the time they were made.

Police investigating the pistol attack in the cafeteria hold the theory that the assault was committed by an imported gunman, hired for the

Continued on Page 2, Column 5.

Teacher at Wilson's Wins $100 Zain Prize

Miss Mary Brown, Chevy Chase, Gets Award; Others Listed.

Miss Mary Brown, 128 East Bradley Lane, Chevy Chase, Md., a teacher at the Wilson Teachers College, won the $100 prize in the sixth week of The Post-Zain Ad Writing Contest by writing her amateur ad about the Potomac Electric Power Co. after she had studied and realized the exceeding low rates.

Power from the Potomac Electric Power Co. costs only 4.2 cents per kilowatt hour which is the premier household rate and which Miss Brown discovered is one of the lowest charges for electric power in any section of the country.

Miss Brown made the comparison with the rate that was in effect in 1924, prior to the time when an agreement was entered into between the Public Utility Commission and the Potomac Electric Power Co. which resulted in a substantial yearly rate reduction for power during the past seven years. The rate now of 4.2 cents per kilowatt hour is 58 per cent less than it was in 1924. She also realized that cooking and heating also require a low rate and this is supplied after the use of the first ten kilowatt hours used monthly at 4.2 cents per kilowatt hour then the rate is 2.1 cents. This is offered to the customers of Potomac Electric Power Co. in Washington and nearby Maryland.

MISS MARY BROWN

She has heard her grandmother tell of the advantages of the present day and what a hard time she had to get her children's breakfast, through tedious hours of burning the toast and her hands over the open fire. And how she should thank the discoverer

Continued on Page 4, Column 1.

REVISION URGED TO PROVIDE FOR STEADY INCOME

Blames Fluctuation of Citizens' Revenues for Huge Deficit.

BUILDING PROGRAM LAUDED OVER RADIO

Confidence Over Outcome of Business Situation Is Expressed.

(Associated Press.)

Revision of the tax system to provide a regular flow of revenue was suggested last night by Secretary Mellon.

In a radio address the Secretary of the Treasury said under the present system the income fluctuates with the upward or downward swing of business.

"This is due," he added, "to the fact that we rely for two-thirds of our tax revenue on the income tax, which is subject to sweeping variations."

"The situation in which we find ourselves at present, with a serious deficit facing us at the end of the year," Mr. Mellon said, "raises the question as to whether we have yet developed a sufficiently well-balanced system to provide the revenues on which the Government must be able to count from year to year."

Mr. Mellon said the prospective deficit, estimated at $800,000,000, for the end of the fiscal year, was being met through borrowing. He added, however, that was "only a temporary expedient."

Aware of Defects.

"The continuing policy," he continued, "addressed to conditions as they may be expected to prevail over a considerable period of time, can only be the maintenance of the second principle of closing each fiscal year with a balanced budget."

"The Treasury has for some time been aware of the defects in our tax structure," Mr. Mellon added, "and, while, in my opinion we could not possibly have anticipated the extent to which revenues have fallen off, the Treasury has not failed to call to the attention of Congress and the country the advisability of providing safeguards against the very conditions which have overtaken us.

"Three years ago when Congress was being urged by organizations of business men and other individuals to grant a greater reduction of taxes than seemed warranted, the Treasury pointed out the danger of eliminating certain excise taxes and depending for so large a part of our revenues on a comparatively small number of taxpayers."

The Secretary said he had described the defects in the tax system because he wanted the country to know that the Treasury did not view the present situation with complacency.

He added that because of the handling of the public debt, which has been reduced from $25,235,000,000 to $15,922,000,000 in eleven years, the country found itself in a better position during the depression than it otherwise would have been. He said that despite the declining income the regular payments for debt retirement must be met, adding that the debt would be increased this year due to borrowing to meet the deficit.

Public Building Program.

Discussing what he described as a "happier problem," the public building program, he said it was not extravagance to erect buildings at this time because every structure was needed by the Government and the work could be done now at low prices.

"We at this moment, are engaged in another struggle, this time against economic forces," he concluded. "The trial is a severe one but there can be no doubt about the outcome. We know that we shall emerge not only with unshaken faith in our country's future but with renewed confidence in our own capacity as a people to meet and overcome any obstacles that may seem to temporarily impede our progress."

Secretary Mellon's speech follows:

"During the last two years the Treasury has faced a variety of problems. The Government's financial position has changed from one of great ease to one of increasing diffi-

FEDERAL TIME USED FOR BETTING, CLAIM

Representative Schafer Tells Hoover Workers Gamble in Business Hours.

Thousands of Federal employes in the District are wasting Government time in active interest in baseball pools, horse-race betting and lotteries, President Hoover was told yesterday by Representative John C. Schafer, of Wisconsin, who urged issuance of an executive order for dismissal of persons found guilty.

Since his days as the "baby" member of the House when he began representing Milwaukee in 1928, he has attracted attention in Washington mainly by his tirades on the House floor against prohibition, frequently illustrating his attack by portraying conditions in the District, where he has accompanied police on numerous raids.

Washington is "much freer from crime" than many other cities in the Nation, he contended in an address on the House floor on December 10, 1929.

It was on his motion that the House expenditures committee early this year investigated the activities of prohibition agents in tapping telephone and telegraph wires to obtain evidence.

Representative Schafer's charges against Government clerks here was made in a letter, addressed to President Hoover and presented yesterday to Walter H. Newton, secretary to the President, which follows in full:

"I take the liberty to make a suggestion which, in my mind, would add to efficiency in the Government service.

"It is a well-known fact that hundreds, if not thousands, of Government employes in the various departments devote a considerable part of the time for which they are receiving pay from the Government to active interest in baseball pools, horse race bets and lotteries, in their own and other offices and with the use of Government phones.

"It appears to me that it would be a sound policy if the heads of all executive departments and independent agencies would issue an order indicating that any Government employes, who, during office hours, uses the time of the Government in activities relating to baseball pools, horse race bets and lotteries, would

Continued on Page 16, Column 2.

SPAIN FEARS CRISIS ON POPE'S PROTEST

Religious Situation Becomes More Acute as Nuncio Prepares to Leave.

Madrid, May 23 (A.P.).—The Spanish religious situation became more unsettled tonight, when it was reported in authoritative circles that Papal Nuncio Tedeschini might leave Madrid in a few days.

During the past week Mgr. Tedescini has been holding frequent secret conferences with President Niceto Alcala Zamora concerning Pope Pius' note of protest against recent antichurch riots and destruction of church property.

In the past such departures of papal nuncios have been regarded as a prologue to a rupture of diplomatic relations. It was said a secretary probably will be left in charge of the nunciatura here.

This latest development follows upon last night's cabinet decree guaranteeing equal freedom of worship for all creeds in Spain, generally regarded as the first step toward separating the state and church. Many Catholics consider this decree

Continued on Page 14, Column 2

Workman Drowns As Sand Boat Sinks

Body of Fort Hunt Man Is Recovered by Harbor Police Patrol.

Harbor Precinct police late yesterday recovered the body of Samuel Lindsay, 34, who was drowned several hours earlier when the boat on which he was working sank in the Potomac about one mile below Oxon Hill, Md. The victim was from Fort Hunt, Va.

Lindsay and two other workmen in the boat were engaged in hauling sand to shore from a dredge of the Smoot Sand & Gravel Corporation. According to police, the dredge undermined the bank near which the workboat lay, causing a large quantity of earth to fall into the frail craft.

The victim's two fellow workmen, whose names were not learned, swam to safety but Lindsay was carried down to his death.

State Department Advice Brings Labor Envoy Recall

Miss Mary Anderson, Appointed by Doak to Attend Geneva Parley, to Return, and U. S. Will Not Participate in International Conference.

(Associated Press.)

The international labor conference will, open in Geneva without Miss Mary Anderson, chief of the Woman's Bureau, watching the fate of a night work for women agreement among nations.

Appointed by Secretary Doak, Miss Anderson sailed May 12 to attend the Geneva sessions.

But after she arrived in Europe, the departmental chief who sent her cabled her directions to detour to other missions on advice of the State Department.

Making his action public yesterday, the Labor Secretary said the State Department had deemed it "wholly inadvisable" to have anyone from the United States Government at Geneva, either in official or unofficial capacity.

No party to the international labor conference, which is under auspices of the League of Nations, the United States should not appear as in any way involved in its agreements on women's work, the State Department advised.

In making his announcement of Miss Anderson's appointment, Secretary Doak had made clear this Government would have no official part in the proceedings.

A statement issued previously by the Woman's Bureau said "although

Continued on Page 14, Column 6.

Air Armada Repulses 'Attack' on New York

Millions Brave Chill Wind to Witness Aviation's Greatest Thrill, Marred Only by Fall of Plane Into River.

New York, May 23 (A.P.).—With but a single crack-up and that not a fatality, America unleashed her aerial war forces against a theoretical enemy over New York late today and emerged in triumph.

Held in check at five airfields most of the day by unsettled weather, the Army Air Corps sent 597 war hawks into action from Long Island fields in a battle array ten miles long, across Westchester, down the Hudson River and over the residential borough of Brooklyn.

While several million persons watched the wind-up around Governor's Island of what had taken the appearance to lay observers of simply a sky parade, one machine nose-dived into the East River. Its two occupants escaped death. The machine was piloted by Lieut. A. L. Jewett, 45, of Fort Sill, Okla., and the passenger was Edward Dowling, 29, of the New York Daily News. Jewett was uninjured, Dowling suffered a laceration of his left leg.

The machine landed in the water and the occupants were fished out by a ship and taken ashore for treatment. They had clung to a wing of the plane for some minutes awaiting the rescuers, who saw the crash and sped to the scene. The crack-up occurred near the Brooklyn side of the river.

Manhattan's airminded population, prepared for its greatest aviation thrill, perched on roofs and thronged streets for hours to see the spectacle, in a diving wind which blew murk across the skyline and held visibility down to less than three miles during most of the afternoon.

High in the mooring mast of the Empire State Building a score of newspapermen, Army officers and broadcasting announcers braved a biting gale to tell the country the story of the maneuvers. Above them, a fifth of a mile high, photographers lay flat on the cone top of the mast, holding onto wire cables to keep from being blown away. One cameraman was helped down from his precarious perch too numb from the cold to operate his picture machine. These lookouts were the first to glimpse the armada as it thundered down from the Westchester hills to repel the mythical foe lurking in the bay below Manhattan.

A fast scout plane hung a fuzzy curtain of smoke across the Battery as the first squadron of the air fleet hove into sight. The gale caught up

Continued on Page 5, Column 3.

POOL HALL SHOOTING MAY END MAN'S LIFE

James Zirkle, 27, May Die of Bullet Wound Received Late Last Night.

With a bullet in his body which is expected to prove fatal, James Zirkle, 27, was taken to Emergency Hospital late last night from a poolroom on Ninth street near K northwest, where he was shot.

Policeman A. B. Clark arrested Robert Emmet Riley, alias Robert Emmet Martz, in the poolroom a few minutes later. The suspect, who said he is 20 years old and who was nattily dressed in knickers, was taken to the First Precinct Station to be held for investigation. He gave "commercial photographer" when asked his occupation, and C street near Fifth northeast as his address.

Detective James Mostyn went to the hospital to attempt to question Zirkle, if possible, and learn of the circumstances which led to his being shot in the back.

According to police, the victim was shot with a .38-caliber automatic pistol. The gun was recovered and one bullet found to have been fired.

California Town Swept by Flames

Aviator Reports Ludlow, on Desert, Doomed as Wind Fans Fire.

Los Angeles, May 23 (A.P.).—The entire town of Ludlow, Calif., with the exception of two railway stations and a roundhouse, was reported destroyed today by a fire fanned by a hot desert wind.

Ludlow, with a population of 670, is without a water system. Water for all uses is hauled to the city.

First word of the fire was received from O. W. Coyle, airplane pilot, who sighted the smoke. He reported by radio telephone that the town apparently was doomed. Attempts to communicate with other towns of the desert district by long distance telephone brought a report of wire trouble.

ENCYCLICAL OF POPE ASKS LABOR JUSTICE

Economic Dictatorship and Money Degradation Are Scored by Pontiff.

Vatican City, May 23 (A.P.).—The Catholic Church's new charter of labor was given to the world today by Pope Pius XI, who based it on the premise of plain, simple justice and of man's right to earn enough to keep his family happy.

Championing this right, the Pope emphatically condemned "economic dictatorship," degradation of the state by moneyed interests, the present economic life which he described as "hard, cruel and relentless in ghastly measure," and socialism and communism.

The pontiff said that two evils rise from modern industrialism. One is economic abasement of the workman; the other is moral degradation of both employers and employes.

His mind shudders, he set out, at "the frightful peril to which the morals of workers and the virtue of girls and women are exposed in modern factories.

For the first evil the Pope recommended:

1. A living wage which enables a man to keep his family and save a portion of his income.
2. Better distribution of wealth.
3. Limiting free competition and still more economic domination.
4. A partnership arrangement whereby workers share in business profits.
5. Determination of mutual arrangements between capital and labor according to the laws of strictest justice supported by Christian Charity.

For the second evil his holiness advocated:

1. "A frank and sincere return to the teaching of the gospel;"
2. Charity which will bring about a union of hearts and minds of the different classes;
3. Formation of a lay apostolate among employers and employes.

The pontiff's 20,000-word encyclical excoriated speculators and corporations under whose anonymity, he said, "works of injustices and frauds take place."

"With leaders of business abandoning the true path," he added, "it is not surprising that in every country

Continued on Page 14, Column 3

National Oratory Honor Is Won by Kansas Youth, 16

ROBERT RAYBURN.

Robert Rayburn Awarded First, Chicago Girl Second Place.

A 16-year-old Kansas youth, who spoke with mature deliberation on the Constitution, and the tests that it has weathered, last night won first place in the national oratorical contest and the honor of representing the United States in the international oratorical finals.

Robert Rayburn, the son of evangelist parents, of Newton, Kans., was selected out of a field of seven finalists who spoke in the eighth annual contest last night at Constitution Hall.

Second honors went to Miss Ever Louise Conner, also 16, of Chicago, Ill. Judges voted the address of 16-year-old William J. Codd, of Spokane.

Continued on Page 16, Column 2.

NEWS of SUBURBAN Washington and the Surrounding States

Appears on Pages 3, 5, 13 and 24 Today

oulty, due to the widespread business depression which has afflicted the world. Revenues, particularly those derived from income taxes, have abruptly declined, and at the same time expenditures have increased, owing largely to measures undertaken to alleviate the depression in agriculture and industry.

"As a result we shall close the current fiscal year with a large deficit. We face the prospect of a deficit again next year, although we do not yet know just how great that deficit may be.

"When the time comes, we shall be able better to assess the situation and to determine what may be necessary for meeting our immediate needs.

Pursued Sound Policy.

"Meanwhile, it is well to remember that the financial position in which the Government now finds itself is not unfavorable for dealing with the present emergency and that it is due largely to the fact that since the war, and particularly in the two years since the present administration began, the Government has overlooked no opportunity to sets its financial house in order and, in a manner of speaking, to prepare for the rainy day that was sure to come.

"First and foremost, we have pursued a sound policy of debt retirement, with beneficial results that are clearly apparent. On June 30, 1919, our total interest-bearing debt outstanding amounted to $25,235,000,000. The average interest rate was 4.18 per cent, and the annual interest charge came to $1,054,000,000, which constituted a heavy burden even for so rich a country as this.

"In the future we must look mostly to two sources of debt retirement: The sinking fund and foreign debt repayments. In view of the interest which discussion of this subject has aroused, it is well to bear in mind the provisions of law governing the payment of the public debt.

"In the war loan acts authorizing advances to foreign governments, it was provided that repayments of principal made by foreign governments on account of such loans should be applied to reduction of our debt.

Public Debt Reduced.

"In the funding agreements subsequently entered into it was stipulated that foreign governments may, if they so desire, pay both principal and interest on their debt in certain interest-bearing obligations of the United States, and such obligations as have been delivered to this government have been immediately retired and our public debt reduced by corresponding amounts. Interest paid by foreign governments in cash, as has been done during the past year, automatically becomes available for current expenditures.

"The other basic provision for retirement of the debt is the sinking fund, established on July 1, 1920. That fund consists of a permanent appropriation of amounts fixed by law and made annually from the general revenues for the purpose of debt reduction. For the current fiscal year ending June 30 next the expenditures for this purpose will amount to $391,660,000.

"The deficit for the current year will be such that for this year there will be no net reduction in the debt. There will, on the contrary, be an increase. But in bad times, as in good, like the man who tightens his belt and keeps up payments on the mortgage, we shall continue to make the payments provided by the sinking fund, as authorized by law.

"By not deviating from that program, we have already lightened the burden of the debt by reducing the annual interest charges by nearly $500,000,000, the effect of which is now felt at a time when such saving is most welcome.

Tax Reduction Program.

"Along with debt retirement, the Government has pursued a steady program of tax reductions during periods of prosperity, so that today, when adversity has come upon us, the burden of Federal taxes has been reduced to a minimum.

"In a ten-year period there have been four continuing reductions in taxes and one temporary reduction for the 1929 returns.

"An elaborate war-time system, with heavy taxes on many commodities and activities, has been gradually converted to a peace-time basis, with the result that we have at the present time an internal revenue system of few and relatively light taxes.

"The situation in which we find ourselves at present, with a serious deficit facing us at the end of the year, raises the question as to whether we have yet developed a sufficiently well-balanced system to provide the revenues on which the Government must be able to count from year to yeaar.

"We depend today largely on two sources of revenue: First, internal revenue taxes, including individual and corporation income taxes and such other taxes as those on tobacco and estate taxes; and, second, customs duties.

"Customs duties are fairly stable and, in spite of all we hear to the contrary, may be relied on to produce an even flow of revenue except in the most abnormal years. Taxes on tobacco are also a very dependable and important source of Government revenue.

"The individual income tax, however, has become so restricted in its application that it has become a class rather than a general tax, with its incidence limited to a comparatively small number of taxpayers.

Shrinkage in Revenues.

"Some 380,000 individuals pay about 97 per cent of the total amount received from individual income taxes, yet we depend on this limited number of taxpayers for so large a part of the revenue needed for the support of the Government.

"In times like the present, when incomes have fallen off, such a system inevitably results in a severe shrinkage in the Government's revenues, and this fluctuation in the revenues is further increased by our treatment of capital gains and losses, which tend to increase abnormally current income in times of rising prices and business expansion and to depress it in period of falling prices and business contraction.

"The surpluses which have arisen in the past and the deficit which we face today are due in large measure to the fact that we rely for two-thirds of our tax revenue on the income tax, which is subject to sweeping variations and depends on a variety of circumstances, but principally on the upward and downward swings of business.

"Any Government deficit is a matter of grave concern. The present deficit may be met, as it is being met, through borrowing, but such a course is only a temporary expedient. The handling of the problem of government revenues for the future might depend upon judgment at the proper time, in the light of all possible information which can be developed, as to how long the adverse conditions which brought about the deficit will continue.

Problem of Financing.

"The existence of a deficit has added materially to the problem of current financing. Fortunately, money conditions have been unusually favorable, so that the sums needed have been obtained without difficulty and at low cost to the Government.

"Now I would like to return for a moment to another and happier problem of the Treasury, having to do with a subject of general interest throughout the country. In many places public buildings are being erected, or soon will be, and even if one has no direct concern with these projects, all of us feel a deep and proprietary interest in what is being done at Washington to make the Nation's Capital more beautiful.

"One of the subdivisions of the Treasury is the office of the supervising architect; and it is in this office, in collaboration also with the Postoffice Department, that the plans are being made for carrying through the extensive public building program authorized by Congress.

"Outside architects are being employed on many of these projects, and contracts are being let as rapidly as possible in order to provide employment and stimulate activity at the present time in many lines which are affected, directly or indirectly, by the building industry.

"Furthermore, by building now, when contracts can be made on a basis materially lower than a few years ago, the Government will save money in erecting needed and permanent improvements.

"It must be borne in mind that the building program is not in any sense an unnecessary or extravagant use of the public funds merely for the purpost of meeting such an emergency situation. On the contrary, the buildings contemplated or now being erected in Washington and throughout the country are needed to house the Government's varied activities and will make it possible to avoid the payment of expensive rentals, as at present, for buildings which are frequently unsuited to the Government's needs.

$135,245,000 to Be Spent.

In accordance with the program carefully worked out by Congress, $135,245,000 will be expended during the coming fiscal year. One hundred and forty-seven projects are under contract throughout the country; and in the District of Columbia the long-delayed plans for the City of Washington are gradually taking form.

"During the present calendar year the new building for the Department of Commerce in Washington will be completed and occupied and work will be started on the Postoffice Department, the Labor Department, the Department of Justice and the Archives Building.

"All will form part of that great composition of buildings which will be erected on Pennsylvania avenue and will help to transform that thoroughfare into a street of dignity and beauty.

"In addition, a building for the Supreme Court on Capitol Hill will soon be under way; one will be started for the Public Health Service; and the great Memorial Bridge across the Potomac River, leading from the Lincoln Memorial to Arlington and symbolizing the union of the North and South, will be completed in time for the celebration next February of the two hundredth anniversary of the birth of George Washington.

"That, it seems to me, is as it should be. In carrying forward the development of Washington, we are doing something of permanent value for the country. Business depressions may come and go, but the present one will be forgotten as time goes.

"But the city of Washington will remain, so let us go ahead with the building of it and, in so doing, follow the example President Lincoln set when he insisted on carrying on the work on the Capitol even during the darkest days of the Civil War.

"That work, he felt, was a symbol that the Nation must go forward; and it was a symbol also of his unconquerable faith which played so large a part in the outcome of the struggle in which the nation was then involved."

High Lights of Speech - By Mellon on Deficit

(Associated Press.)

Here are some of the high lights of Secretary Mellon's radio speech last night over the radio:

"The Government's financial position has changed from one of great ease to one of increasing difficulty, due to the widespread business depression which has afflicted the world."

"We shall close the current fiscal year with a large deficit. We face the prospect of a deficit again next year, although we do not yet know just how great that deficit may be."

"The financial position in which the Government now finds itself is not unfavorable for dealing with the present emergency."

"The situation in which we find ourselves * * * raises the question as to whether we have yet developed a sufficiently well-balanced system to provide the revenues on which the Government must be able to count from year to year."

"The surpluses which have arisen in the past and the deficit which we face today are due in large measure to the fact that we rely for two-thirds of our tax revenue on the income tax, which is subject to sweeping variations and depends on a variety of circumstances, but principally on the upward and downward swings of business."

"The Treasury has for some time been aware of the defects in our tax structure; and while, in my opinion, we could not possibly have anticipated the extent to which revenues have fallen off, the Treasury has not failed to call to the attention of Congress and the country the advisability of providing safeguards against the very conditions which have overtaken us."

"I do not wish the country to think that the Treasury views with complacence the present situation in which we find ourselves, either as regards the lack of balance in our tax structure or the inadequate amount of revenue which it produces under adverse conditions."

"Any Government deficit is a matter of grave concern. The present deficit may be met, as it is being met, through borrowing, but such a course is only a temporary expedient * * * but the continuing policy * * * can only be the maintenance of the sound principle of closing each fiscal year with a balanced budget."

"We know that we shall emerge (from the depression) not only with unshaken faith in our country's future but with renewed confidence in our own capacity as a people to meet and overcome any obstacles that may seem temporarily to impede our progress."

POST-ZAIN CONTEST

The prize winners for the sixth week of The Post-Zain Ad Contest will be found on Page 4. Prize winning ad is on page 10, third section.

THE WASHINGTON POST

The Capital's Greatest NEWSpaper

GREEN BACKS WAGE PLEAS OF FARRELL

Labor Head Also Scores Big Standard Companies for Reducing Scale.

(Associated Press.)

The leader of organized labor and the head of one of America's industrial corporations yesterday stood aligned against employers who attempt wage reductions.

President Green of the American Federation of Labor gave his approval to charges of President Farrell of the United States Steel Corporation that "big standard companies" had not maintained wage scales. He said Mr. Farrell's statement should have a most "stabilizing and profound effect."

"Mr. Farrell classifies the action of those who are reducing wages as a 'pretty cheap sort of business,'" Mr. Green said. "Labor charges them with violating the agreement made with the people of the United States through their Chief Executive, the President * * * I am glad President Farrell exposed this sniping in wages. No one could bring it out into the open quite as effectively as he.

Hold Solemn Covenant.

"Through much exposure the public is given an opportunity to understand with what little regard some employers hold a solemn covenant made with the people."

The federation previously had charged that certain interests were contemplating a general reduction in wages, despite the agreement obtained in 1929 by President Hoover from labor and capital that wages would be kept on the same level during the depression.

Meanwhile, the railroads, which Secretary Doak, of the Labor Department, understands plan no general reductions in wages, went forward in a move to seek rate readjustments to increase revenues. They contend additional funds were needed to maintain the wage scales.

Rate Changes Discussed.

Daniel Willard, president of the Baltimore & Ohio Railroad, yesterday discussed informally with members of the Interstate Commerce Commission the study being made by Eastern carriers looking to the rate readjustment.

Mr. Willard is a member of the Eastern committee of executives appointed for that section after heads of most of the Nation's larger lines announced their decision to ask the increase.

The conference was held with Commissioners Atchison, Meyer, Lewis and Porter, with Mr. Willard outlining to them the general financial condition of the roads.

From the Labor Department came a report that 68 controversies between employers and employes now are pending. Forty-five were strikes and 23 disputes of lesser character.

During the week fourteen new disputes were reported, with four adjustments made. The major controversy pending, involving 2,400 men at the Mishawaka (Ind.) Rubber & Woolen & Manufacturing Co., centered upon proposed wage cuts.

Potters Agree to Cut Of Wages Late in 1932

Cleveland, Ohio, May 23 (A.P.).—A 10 per cent wage reduction was agreed upon here late today between the United States Potters Association and the National Brotherhood of Operative Potters. An agrement was signed placing the reduced scale in effect October 1, 1932.

The union represents about 7,500 skilled pottery workers, mostly in Ohio, West Virginia, Pensylvania and New Jersey. The association comprises 30 leading manufacturers of general pottery ware.

46 Convicts to Be Transferred.

Auburn, N. Y., May 23 (U.P.).—Dr. Frank Heacox, acting warden of Auburn Prison, announced tonight that on Monday a draft of 46 convicts from Sing Sing Prison will be transferred from there to the cantonment at Attica.

70 Thrown Into Canal.

Seattle, Wash., May 23 (A.P.).—About 70 men and boys were thrown into Lake Washington today when a diving structure collapsed during the University of Washington junior day water carnival. None was drowned, but several were slightly injured.

TRADE PACT ISSUE SENT WORLD COURT

Geneva Conference Outlines Program to Terminate Economic Crisis.

Geneva, May 23 (A.P.).—European statesmen today concluded a week of conferences which produced measures looking toward economic relief and sent the difficult Austro-German custom accord problem to the World Court.

The council of the League of Nations adjourned today while the Pan-European Commission, which sought to work out the dream of Foreign Minister Briand for a European union, adjourned Thursday. Leading European statesmen attended both sessions.

The council's most critical act was to refer the proposed Austo-German customs accord to the World Court for an advisory opinion as to its legality. The European commission, whose sessions were attended by 23 foreign ministers, laid out the plans for a practical program to relieve the economic crisis.

Franco-German Dispute Opened.

It launched its first relief scheme in a convention providing for the organization of an international agricultural mortgage credit company.

In acting upon the Austro-German project the council took a hand in the dispute which has torn Europe for two months, and brought France and Germany face to face in the most dangerous controversy yet developed within the league.

French fears of a Teutonic political union as the ultimate result of an economic merger were shared by Czechoslovakia and other French allies in central and southeastern Europe. Their representatives contended the union would violate the treaty of St. Germain and the 1922 Geneva protocol.

The Hague court is likely to hear the case this summer so that the council will have its opinion in time for the September meeting.

Arthur Henderson, British foreign secretary, said this evening that the council meeting demonstrated the league's value in the maintenance of friendly relations between nations in dispute.

Henderson Heads Arms Parley.

Mr. Henderson was unanimously selected chairman of the general disarmament conference to be held next February.

It was at his suggestion this afternoon that the council declined to adopt a Polish report which would have approved Polish reparations for anti-German disorders last autumn. This issue was tabled until September.

The European commission appointed three committees on agriculture, trade, production and credits, which will deliberate during June on a number of proposals for economic relief. The results of their studies will be reported to a coordinating economic committee representing all European states which is to meet on July 6. That group will try to formulate a general plan for representation to the council in September.

Litvinoff Received Cordially.

A feature of the commission's work which provoked keen interest was the new cordiality between the Soviet Russian delegation and the representatives of the league members.

Maxim Litvinoff proposed a pact of economic nonaggression which would permit "peaceful coexistence" of the Soviet and capitalistic economic systems, and his proposal had a friendly reception. The scheme was referred to the coordinating committee. Litvinoff, before leaving for Moscow, visited various foreign ministers. Hopes were expressed in many quarters that this may mark the invitation of closer economic cooperation between the Soviet and other countries to their mutual advantage.

Aristide Briand, foreign minister of France, played an important part in the meetings of both bodies, and when he left for Paris he took with him the hopes of his colleagues that he would not retire from political activities, but would return again to resume his work at Geneva.

Henderson Claims Progress.

Summarizing his views of the commission's work, Mr. Henderson said:

"What we have done in the commission during the past week will be looked upon as the first real collective step taken by nations toward bringing the world economic crisis to an end.

"The commission has boldly faced the problem of economic disunity of the continent. It has at least made a beginning in getting rid of the economic war mind, by which governments and peoples have been cursed."

Capital Nurse Hurt In Fatal Accident

Hagerstown Man Is Killed, Brother Injured When Cars Collide.

Miss Virginia Perry, 26-year-old nurse attached to the Tuberculosis Association of the District of Columbia, suffered shock and contusions of the face and neck yesterday afternoon in an automobile crash which killed one man and hurt another four miles south of Hagerstown, Md.

The dead man is Wade Stottlemyer, of Hagerstown, who died a few minutes after being taken to Washington County Hospital there. The injured man is his brother, Edgar Stottlemyer, also of Hagerstown, who suffered a broken collarbone.

The accident occurred when the automobile in which the two brothers were riding collided with the machine driven by Miss Perry, who was journeying alone to Clear Spring, Md., to spend the week-end with her father, Dr. J. P. Perry. Both Miss Perry and the surviving brother were treated at the hospital and dismissed. Miss Perry resides in apartment 207, 330 Rhode Island avenue northeast.

Cargo of Toads on Way To U. S. for School Use

Vancouver, British Columbia, May 23 (A.P.).—A cargo of "hops" will arrive here Monday en route to the United States, but it's nothing for the prohibition department to worry about.

The Canadian Pacific liner Empress of Russia is bringing several thousand live toads from China and Japan to be distributed from Indianapolis to medical schools and laboratories through the continent for biological purposes.

IS REAPPOINTED

HARLEIGH H. HARTMAN, who has been reappointed a member of the District Public Utilities Commission. His present term of two years expires June 30, and the new appointment is a recess action by President Hoover.

U. S. TO BE NEUTRAL ON DELAYING PARLEY

Capital Receives Intimation Nations May Ask Time to Study Arms Cut.

(Associated Press.)

The American Government was said, on high authority, last night to be planning to maintain a strict neutrality in any efforts in Europe to bring about a postponement of the general disarmament conference scheduled to meet in Geneva in February.

Intimations have reached Washington that an effort might be made to delay the conference beyond the scheduled date on the ground there was not sufficient time for adequate preparations. On the other hand, Germany is reported in official circles here to be prepared to oppose vigorously any effort to postpone a world meeting to take up the disarmament question.

The attitude of officials here is that every effort should be made to enter the conference with as much equipment as possible to deal with a subject so ramified as the consideration of land, sea and air forces of the world.

Proposals Not Favored.

Suggestions that the United States would enter the conference prepared to offer concrete proposals have received no echo of approval in official circles.

The present attitude appeared last night to be that the United States is remote from the problem of land and air armaments, and that its naval disarmament problem was adjusted along with that of Great Britain and Japan at the London parley.

It was said the three principal problems for the conference are those of the Franco-Italian naval question, left unsettled by the London conference and subsequent direct negotiations; the Franco-German military problem, involving a divergence of interpretation of the Versailles treaty's military clauses, and the question of Soviet Russia and its relations with the rest of Europe.

Disappointment Is Felt.

There has been no attempt on the part of American officials to hide their disappointments over the recent collapse of the Franco-Italian negotiations just as they seemed to have been settled.

What part the Kellogg treaty for the renunciation of war will play in the efforts to encourage a reduction of land forces was a subject of speculation last night, but there appeared to be no inclination among officials to accept suggestions that the question of "putting teeth" in that pact be revived.

It was made clear by several well-informed officials that the United States does not now look any more favorably on a general consultative pact, in which America would participate, than it did at the London naval conference.

UNION SHORTAGE LAID BEFORE GRAND JURY

Continued from Page 1

assassination by some one involved, who hoped to halt further investigation of the financial affairs of the union.

The man who attacked the three union officials entered the cafeteria where they were dining, walked to a table directly behind them, and suddenly started firing. Six shots were fired inside the eating place, two of them striking Langdon in the head. He lost the sight of one eye from his wounds, and his condition is still reported as serious, although he now has a good chance for recovery.

Three Men Prove Alibis.

Huddell and Possehl, who had been registered at a local hotel for several weeks while they were investigating the affairs of the union in Washington, left the city yesterday to continue their work in other fields. It is understood that they will return to Washington tomorrow when the case is scheduled to be presented to the grand jury.

Three men who were taken in custody by police Friday in connection with the shooting of Langdon were released yesterday when they offered ironclad alibis.

They gave the names of Clarence D. Rockenbaugh, 48, Kennedy street northwest, near Ninth street, Norman W. Jacobs, 26, Florida avenue northeast, near Sixth street, and Dennis Southern, 50, Prospect avenue northwest, near Bank street.

MRS. ANNIE G. SLICER DEAD

Funeral Service to Be Tomorrow With Burial in Glenwood.

Mrs. Annie G. Slicer, nee Carper, died Friday at the age of 74. She was the widow of Moses G. Slicer who was with the Railway Mail service here 37 years.

Mrs. Slicer was born in Fincastle, Va. She is survived by four sons, Heber M. Slicer, of Raleigh, N. C.; Louis C. Slicer, of Indianapolis, Ind.; Walter J. Slicer, at whose home she died, and R. Glen Slicer, of Washington.

The funeral will be held tomorrow at 10:30 a. m., at the John R. Wright funeral parlors, 1337 Tenth street northwest. Burial will be in Glenwood Cemetery.

LITTLE HOPE IS HELD FOR LIMITING WHEAT

U. S. Agricultural Leaders Doubt London Agreement Will Aid Situation.

(Associated Press.)

Agricultural leaders last night placed little confidence in the agreement at the international wheat conference to "reduce acreage wherever possible" or in the ability of nations to enforce such a program.

Edward A. O'Neal, president of the American Farm Bureau Federation—the largest and most powerful agricultural (business) organization in the world—said the scheme was not popular even in this country which recommended it to the conference.

"There is only one solution for the wheat problem," Mr. O'Neal said, "and that is neither acreage reduction nor agreement on export quotas. It is cooperative marketing. Put the market volume of a commodity in the hands of a strong national sales agency which can control its flow into consumed channels and the producer will be assured of every cent his product is worth.

Won't Quit While Prospering.

"If that price yields him a profit he will continue to produce; if it does not he will get out of the competition until it does.

"You can't get the producer of any commodity to go out of business or curtail his output so long as he is making money."

Mr. O'Neal pointed to the Government estimate of a 2 per cent cut in world wheat acreage as evidence that below-cost-of-production prices were contracting bread grain areas.

Restriction Is Favored.

London, May 23 (A.P.).—Wheat exporting nations of the world followed closely the lines proposed by the United States in its unanimous decision today before adjourning to establish a clearing house for information on the grain growing industry and "restrict wheat production wherever possible."

Reduction of acreage at the source was the chief plan offered by the United States as a solution of the world's overproduction problem.

This scheme was presented at the outset of the conference, which began on May 18, by Samuel R. McKelvie, member of the American Federal Farm Board. It drew opposition from Soviet Russia, which favored the plan of the Danubian states for an export quota project.

Committee to Meet Later.

In the wake of the confefence was left the seed which delegates said they hope would sprout into a workable plan to relieve the glut of international wheat production. This was in the form of a continuing committee to be made up of experts from each of the eleven delegations and which is scheduled to meet here later to discuss the outlook and attempt to draft an agenda which will permit international cooperation in meeting the issue.

Nils Olsen, of the United States Department of Agriculture, will be the American member of this committee. He will remain here after Mr. McKelvie sails for America on June 5.

Despite the failure of the conference to come out flatfootedly for acreage reduction, the American delegation was optimistic over its outcome. Mr. McKelvie hailed it as a concrete step in the right direction.

"If we had only discussed these problems without reaching an agreement," he said, "our trip would be abundantly worth while."

The clause in the agreement relating to acreage reduction was the subject tonight of varied interpretation.

Favors Reducing Areas.

"The conference considers that wherever possible reduction of areas devoted to wheat should be undertaken in whatever way each country considers to be most effective and practical," it read.

The agreement said nothing about "orderly marketing," but in a press conference following adjournment Chairman Howard Ferguson, of Canada, said the participating nations all had agreed to it.

The conference in a preamble to the agreement blamed four factors for the present depression in the wheat growing industry:

Economic depression.

Profitless overproduction.

Lack of adequate, accurate information.

The uncertain status of the wheat market.

The conference urged the continuing committee to explore all possible avenues in which wheat is usable.

Mr. McKelvie leaves tomorrow for Wigton, Scotland, to visit the former residence of his ancestors.

Women Pacifists Counter Air Show

Parade Banners Couple Jesus and Gandhi as Opposing Guns.

New York, May 23 (A.P.).—Banners proclaiming that "the way of Jesus and Gandhi is stronger than guns" waved today as 500 marchers held a counter-demonstration to the Army's aerial maneuvers.

Elderly women predominated among the pacifists, who were marshaled by the Rev. John Haynes Holmes, Miss Anne E. Gray, of the Women's Peace Society; Rabbi Sidney Goldstein, of the Free Synagogue, and the Rev. Elliot White, who was relieved of his Episcopal rectorate after he championed companionate marriage.

"We know you and your birth control stuff. You ought to take that collar off," hecklers shouted at the Rev. Mr. White. The white-haired clergyman smiled. At other points there were cheers from the onlookers. In the parade was Miss Emma J. Carr, aged teacher, who wore a black silk dress and bonnet tied under her chin with ribbons.

"I'm over 80, but I guess I can walk if I want to," she said. "Ten years ago I marched up Fifth avenue for the suffragists."

Stimson Lauds Choice Of Arms Parley Leader

Geneva, May 23 (A.P.).—Arthur Henderson, chosen as chairman of next year's disarmament conference, today received a message of congratulation from Henry L. Stimson, American Secretary of State.

"In view of your sincere and enthusiastic leadership in the world-wide movement toward effective limitation of armaments," the message said, "I believe no wiser choice could have been made."

Hickey-Freeman
CUSTOMIZED CLOTHES

FLANNEL SUITS

The ready acceptance accorded our new grey flannel suits seems equally divided between the single and double breasted models. The silk-lined coat and waistcoat will also serve well with white flannel trousers as the season progresses. Customized by Hickey-Freeman.

SIXTY-FIVE DOLLARS

Goldheim's

Apparel for Gentlemen . . . Established 1875

FOURTEEN HUNDRED AND NINE H STREET

CLEARANCE

SPRING FASHIONS

Coats, Suits and Knitwear

at

33⅓% Discount

Furs at Cost

Millinery Reduced to $10 and $15

Handbags to $7.50

Other General Reductions in Proportion

An unusual opportunity for discriminating shoppers to combine smartness with thrift. Each item offered is from regular stock and in thorough keeping with true Hickson standards.

Hickson Inc

1215 CONNECTICUT AVE. N.W.

DEALERS ARE FOUND LAX IN LISTING WEAPON SALES

Continued from Page 1

Departments calls for a separate entry for each sale of a dangerous weapon. Information required about each transaction is: Date of sale, kind of weapon, its make, caliber, how many chambers, its manufacturer's number, whether sold, hired, loaned or donated, the full name of the persons to whom sold, his residence address, whether white, colored, male, female, age and height.

Donations Not Listed.

Needless to say none of the dealers reported any donations or loans. Purchasers ranged from "over 21," as one dealer consistently reported, thereby saving something for someone, to men and women, white and black, approaching their biblical allotment of years.

Though the residence addresses of purchasers are required by law, the reports showed scores of addresses given by persons who obviously did not live at the addresses given. These included several policemen whose names were listed as Metropolitan police or United States Park police or this or that precinct. Their purchases included blackjacks and other weapons as well as pistols. One purchaser gave his address as "Federal Squad, D. C."

Others gave addresses which included downtown hotels at which they were not employed and are not now residing, though they may have been registered there at the time of purchase a month or more ago; women's wear shops, pool rooms, delicatessen shops, Chinese laundries, locksmith shops, cheap lunchrooms in cheap neighborhoods, where hoodlums are known by police to gather; while yet others gave addresses of residences of wealthy persons in fashionable neighborhoods.

Study of Reports.

Count of the transactions reported by the dealers, showed that they sold in March and April, the last two months for which they have reported, 418 pistols. Purchasers of 88 of these gave addresses outside Washington, and 330 were reported sold to persons giving Washington addresses.

Of these purchasers only 129 could be identified by their listing in the city and telephone directories. On that basis the proportion of good addresses was 39 per cent.

Fictitious Addresses Given.

The other 201 either were not listed at all at any address in the directories, or were not listed at the addresses given and there were several persons of the same names listed for various other addresses.

Forty-eight purchasers, however, took no chances. They gave addresses which, according to the directory, didn't exist, such as 1310 Quincy street northwest; 349 Third street northwest; 1402 C street northwest, 1014 Second street northwest, 3602 Eighteenth street northwest, 1809 Columbus street northwest, 27 Jones Mill road, 526 D street northwest, which would be in the park opposite Police Court; 659 McLean avenue southwest, which is one block long, running from Third to Four-and-a-half street, and others.

There were 2,456 pistols reported sold in the District in the calendar year ending with December 31. From January 1 to April 30 there were 848 reported sold, making a total of 3,404 for the last sixteen months and, police officials estimate, the reports for months previous to last two which were studied will prove as inaccurate if not more so than were those for March and April.

Admitting the inadequacy and inaccuracy of the reports police officials are planning no effort to make their accuracy greater. At present the reports are used by the police for the numbers of the guns sold. These are kept on file and if a pistol is found at the scene of a crime its number is checked against the report of the dealers.

New Law Planned.

Far from accepting the situation, however, Maj. Henry G. Pratt, superintendent of police, and the District Commissioners have drafted a bill regulating the sale and ownership of pistols and other deadly weapons in the District. Introduced in the last session of Congress this bill met with sufficient opposition to prevent it having any chance of favorable action even by one house.

It will be pressed for action in the coming session of Congress, however, and Maj. Pratt said he believes, with some modifications of its phraseology considerable of the opposition will be removed, and arms manufacturers and rifle and pistol associations and sportsmen will be brought to support the measure.

One of the features of the measure is that a delay of 48 hours between purchase and delivery of a pistol would be mandatory. Applications for purchase of weapons would be forwarded by dealers immediately to the Police Department and no delivery would be made until the dealer had received a report back from the police supporting the identity of the applicant.

Stroke Takes Life Of W. MacFarlane

Washington Man Stricken After Attending Rites for Only Sister.

William MacFarlane, 75 years old, who once worked beside Harry Wardman, Washington real estate man, at the same carpentry bench here, died last night at Keyser, W. Va., the day after he had attended the funeral of his only sister, Mrs. Mary Stevenson Hay, past grand matron of the Order of the Eastern Star of Maryland.

While in Cumberland, Md., at the home of his only brother, John B. MacFarlane, Mr. MacFarlane, after returning from his sister's funeral Friday afternoon, was stricken with a heart attack.

Mr. MacFarlane was born at Kilwinning, Scotland. He is survived by his widow, a son, John G. MacFarlane, of 6318 Fifth street northwest, and a daughter, Mrs. Ralph J. Moore, of 3638 Windom place northwest. A son, Charles, died in Washington two months ago. Mr. MacFarlane alternated his place of residence with his two children here. Funeral services and burial will be held in Cumberland tomorrow.

SPECIAL NOTICES

STUDENTS' PARTY LEAVING JULY 3, Leviathan, for French University, credits for 2 months' work. Write Mr. Alfred Drury, 29 Bank st., Princeton, N. J.

OFFICE OF THE GEORGETOWN GAS Light Co., 1339 Wisconsin avenue northwest, Washington, D. C. The annual meeting of the Stockholders of this Company for the election of directors and the transaction of such other business as may properly come before the meeting will be held at the office of the Company, on Monday, June 1, 1931, at 2 o'clock p. m. THE GEORGETOWN GAS LIGHT COMPANY, by FREDERICK K. HEUPEL, Secretary.

BOYD Business University
Accredited Secretarial and Business Courses. Boyd and Gregg Shorthand. Diploma. Large Employment Agency. New Classes Now Forming (Est. 12 years.) 1333 F ST. (Opp. Fox). Nat. 2342.

FRENCH LANGUAGE
DE JARDIN
Profs. from Paris. Conversational Method. Rapid progress. 908 14th nw.; Met. 1832

Window SHADES; Floor Coverings; SCREENS; prompt econ. serv. KLEEBLATT, 11th and H ne.; Linc. 0679

LEARN SPANISH
Summer Courses—Summer Prices
3 MONTHS $15.00
Our Economical Summer Courses for Beginners, Intermediate and Advanced Students Open June 4. Professors from Spain. New Conversational Method.
Spanish School of Washington
1336 H St. N.W. Phone Nat. 9362.

NEWS OF LATEST HAPPENINGS IN MARYLAND AND VIRGINIA

SCHOOLS IN FAIRFAX WILL CLOSE FRIDAY

90 Students Will Graduate; Baccalaureate Sermons Arranged for Today.

FAIRFAX BUREAU OF THE POST.
P. O. Box 245, Fairfax, Va.
Phone Clarendon 2324-W-2.

Schools of Fairfax County will close Friday for the summer term. Ninety students will graduate.

The baccalaureate sermons will be delivered this evening to the senior classes of all high schools except Lee-Jackson. The sermon for Herndon High School will be given this morning by Dr. George T. Waite, of Richmond, former pastor of the Herndon Baptist Church. The Oakton sermon will be preached this evening at Oakton School by the Rev. Herbert A. Donovan, rector of the Zion Episcopal Church at Fairfax.

At the Clifton School the Rev. Keith Curtis, of Riverdale, Md., former pastor of the Clifton Presbyterian Church, will address the seniors in the Baptist Church. The McLean sermon will be preached in the auditorium of the Franklin Sherman High School by Dr. Arthur J. Jackson, professor of religion at American University. Music will be furnished by the McLean Community Choir. The sermon to the seniors of the Jefferson High School at Falls Church will be preached by Dr. Waite at Madison School at Falls Church. The Rev. U. S. Knox, pastor of the Columbia Baptist Church at Falls Church, will act as presiding officer. Music will be furnished by Mrs. William McGuffey and the Falls Church Choir, accompanied by Mrs. John T. Bowen.

The baccalaureate sermon to the senior class at the Lee-Jackson High School will be delivered May 31 by the Rev. C. A. Lanston, rector of the Pohick Church. It is customary of the Lee-Jackson senior class to select the church attended by the largest number of members of the class.

The program of Miss Sara E. Thomas, Fairfax County home demonstration agent, for this week includes talkes on "Simple Desserts' 'at meetings of 4-H clubs, and on "Home-Made Labor Savers for the House Wife," at meetings of home demonstration clubs.

Tomorrow morning Miss Thomas will talk on foods at meeting of the Ivakota Farms School. In the afternoon she will give a demonstration on posture before the 4-H Club at Clifton. Tuesday morning Mrs. J. B. Jones and Mrs. Carry Davis will give a demonstration on foods at a meeting of Fairview 4-H Club. That afternoon Miss Thomas will attend a meeting of the Home Demonstration Club at Andrew Chapel to give a demonstration on home-made labor savers. This demonstration will be repeated Wednesday afternoon for the benefit of the club at Franconia and again Thursday morning for the demonstration club at Clifton Station.

Wednesday morning the simple desserts demonstration will be given at meetings of the 4-H Clubs at Lee Jackson and Annandale. Friday morning Virginia Clapp and Amanda Grimsley will give the same demonstration at Woodlawn 4-H Club meeting. That afternoon at Potters Hill Elizabeth Ennis and Edith Cox will give the same demonstration, and at Lorton by Nancy Dove and Estelle Green.

The last services to be conducted this spring by students of the Theological Seminary in the St. Paul's Episcopal Chapel at Baileys Cross Roads will be held today. The congregation of the chapel will meet tomorrow to select students of the Seminary who will be invited to take charge of the church next fall.

The Ladies' Aid Society of the Crossman Methodist Church at Falls Church has made plans to hold a meat loaf dinner Thursday evening.

The hours of mass at St. James Catholic Church in West Falls Church have been changed from 7 until 9 o'clock in the morning until next October.

It has been decided to etasblish a week-day class of religious training at Clifton Station during the summer months. A meeting has been called for this afternoon at Centerville Methodist Church at 3 o'clock to discuss and formulate plans for organization of the school. The committee in charge will include the Rev. S. Y. Craig, of Fairfax; Miss Ethel Morrison, director of religious education in the schools of the county; C. V. Fleming, John Storme and Mrs. J. L. Harrison.

Division Superintendent of Schools

M'LEAN CHILDREN TO PRESENT PLAY FOR CHURCH

Post Staff Photo.

Members of the cast of the "Miniature Follies of 1931" to be presented by the children of McLean, Va., tomorrow evening for the benefit of the Guild of the St. John's Episcopal Church of McLean. Those taking part are Frances Faidley, Marguerte Gantt, Martha Gicker, Frances Logan, Eloise Faidley, Marie Abel, Frances Rector, Harriet Alker, Betty Lee Walter, Ralph Huschke, Warren Graves, John David Wittig and Reginald Magarity. The play will be given in the McLean Community Hall.

Wilbert T. Woodson has received tentative plans for the new school building to be erected this summer at Franconia from the State school architect's office at Richmond. Plans call for a large four-room building with an auditorium in the center and classrooms on each side. The building is so arranged that additional classrooms can be added at any time. It is expected that construction work will be started within the next few weeks.

The library association of McLean has elected Miss May Walters as president for the ensuing year. Other officers include Mrs. U. S. Walters, vice president; Mrs. H. C. Mackal, recording secretary; Mrs. J. D. K. Smoot, corresponding secretary, and Mrs. R. T. Powell, treasurer.

The Falls Church District Sunday School Association will hold its spring meeting this afternoon at 3 o'clock in the Falls Episcopal Church at Falls Church.

Mrs. W. P. Davis, president of the Parent-Teacher Association at McLean, has been elected delegate to the summer training course at Charlottesville, Va., during July. Mrs. Davis has appointed the following committee to function during the ensuing year: School improvement committee, Mrs. French Trammel, Mrs. J. Hunter Mack and Mrs. Bruno Wittig; McLean Day committee, Mrs. Benjamin Faidley, Mrs. Earl Sanders, and Mrs. Lemuel Crowder; reception committee for teachers next fall, Mrs. J. Hunter Mack, Mrs. T. M. Corner, Mrs. J. Sinclair Rector and Mrs. J. D. K. Smoot.

The Ayre Hill Garden Club will meet tomorrow afternoon at the home of Mrs. Stephen C. Stuntz in Vienna. Mrs. J. H. Hill, president of the Falls Church Garden Club, will speak. County Agent H. B. Derr will give an illustrated talk with colored lantern slides on home and garden improvements. The Vienna Health Club and other persons interested in community improvement as well as home improvement have been invited to attend.

The Women's Guild of the St. John's Episcopal Church at McLean will present the "Miniature Follies of 1931" tomorrow evening in the Community Hall at McLean, under direction of Miss Virginia Hunter. The cast will be composed of children from McLean. Those taking part are Frances Eloise Faidley, Marguerite Gantt, Martha Glicker, Frances Logan, Marie Abell, Frances Rector, Harriet Olker, Betty Lee Walters, Ralph Huschke, Warren Graves, John David Wittig, Reginald Magarity and Natalie Triplett.

The committee in charge of the program will include Mrs. Bruno H. Wittig, general chairman, assisted by Mrs. Harry S. Abell, in charge of tickets; Mrs. Franklin S. Gicker, jr., posters, and Mrs. Pat Strawser, candy sale.

On Wednesday, Thursday and Friday evenings at 8 o'clock special services will be held in Zion Episcopal Church at Fairfax. The services will be a part of a preaching mission to be conducted by the Rev. Phillip J. Jenson, of Garrison Forest, Md., who will speak on "Christianity and Its Practical Application to the Present Day."

It has been announced by the town council that water service from the municipal system in the town of Fairfax will be supplied at the rate of $2 per month, based on a supply of 3,000 gallons to each home. The charge in excess of that amount will be 60 cents per 1,000 gallons. A service charge of $35 is made for service connections including the meter.

DIED

CARPENTER—On Thursday, May 21, 1931, at her residence, 128 C street northeast, SARAH E., daughter of the late Mr. and Mrs. James A. S. Carpenter. Funeral from the chapel of Thos. S. Sergeon, 1011 Seventh street northwest, on Monday, May 25, at 2 p. m. Relatives and friends invited to attend. Interment at Oak Hill Cemetery.

CLARKE—On Saturday evening, May 23, 1931, at his residence, 6015 Western avenue northwest, FRANK WIGGLESWORTH CLARKE. Notice of funeral later. Please omit flowers.

HERON—On Saturday, May 23, 1931, at Emergency Hospital, Col. EUGENE C. HERON, beloved brother of Henrietta and Alonzo Heron, of Washington, and F. W. Heron, of San Francisco, Calif. Remains resting at funeral parlors of George W. Wise Co., 2900 M street northwest. Notice of funeral later.

MacCLOSKEY—On Saturday, May 23, 1931, ANNA B., beloved wife of Claire E. MacCloskey, and mother of Mrs. Ethelyn Palmer and Mrs. Kathryn Gibbs, of Washington, D. C. Funeral services at her late residence, 1729 Q street northwest, on Monday, May 25, at 7:30 p. m. Interment at Lock Haven, Pa., on Tuesday, May 26.

MacCLOSKEY—A special meeting of Areme Chapter, No. 10, O. E. S., is called for Monday, May 25, at 6:30 p. m., for the purpose of attending the funeral of our late sister, ANNA B. MacCLOSKEY.
By order of the worthy matron.
SELMA S. KLEIN.

MacNEIL—On Friday, May 22, 1931, at her residence, 44 Wine avenue, Hyattsville, Md., MARGUERITE LILLIAN, beloved wife of the late Frederick E. MacNeil. U. S. A. Funeral from above residence, on Monday, May 25, at 10 a. m. Interment at Fort Lincoln Cemetery.

MITZELL—On Friday, May 22, 1931, at the residence of his sister, Mrs. E. T. Mateer, 404 Park Lane ave., Park Lane, Va., RICHARD D. MITZELL. Funeral services at the above address, on Monday, May 25, at 2:30 p. m. Interment at Flint Hill Cemetery, Oakton, Va.

MOORE—On Saturday, May 23, 1931, at Sibley Hospital, DAVID J., beloved son of Daniel W. and Florence M. Moore, of Starke, Fla. Remains being shipped to Starke, Fla. Services by W. W. Chambers.

NICOLET—Suddenly, on Friday, May 22, 1931, at noon, at the Easton (Md.) Memorial Hospital, MRS. PHILLIS COGSWELL, wife of T. W. Nicolete, landscape architect, of Pittsburgh, Pa., and Royal Oak, Md. Mrs. Nicolet was the daughter of Mr. and Mrs. George B. Cogswell, of Amherst, Mass. She is survived by her husband and daughter, Janet, and son, Tell, jr. Interment will be made in the Washington Memorial Park on Monday, May 25, at 1 p. m.

PITTS—On Friday, May 22, 1931, at his residence, 726 Maryland avenue northeast, WILLIAM H., beloved husband of the late Julia M. Pitts. Funeral will be held from his late residence on Monday, May 25, at 8:30 a. m., thence to St. Joseph's Church, where mass will be said at 9 a. m. for the repose of his soul. Relatives and friends invited. Interment in Mount Olivet Cemetery.

SLICER—On Friday, May 22, 1931, at the residence of her son, Walter J. Slicer, 1372 Kenyon street northwest, ANNIE G., beloved wife of the late Moses G. Slicer. Services will be held at the funeral parlors of John R. Wright, 1337 Tenth street northwest, Monday, May 25, at 10:30 a. m. Interment at Glenwood Cemetery.

WILLIAMS—On Saturday, May 23, 1931, LAURA VIRGINIA, beloved wife of the late Albert M. Williams and mother of William N., Harry F., Charles B., Clarence A., Edgar P. and Miss Bertie V. Williams and Mrs. Estelle G. Nicholson. Funeral from her late residence, 3521 Fourteenth street northwest, Monday, May 25, at 2 p. m. Relatives and friends are invited. Interment Prospect Hill Cemetery.

WILLIS—On Saturday, May 23, 1931, CORNELIUS D., beloved husband of Minnie Willis. Funeral from the residence of his son, Claude E. Willis, 1242 Evarts street northeast, on Monday, May 25, at 3 p. m. Relatives and friends invited. Interment at Glenwood Cemetery.

WISE—Anna Mary Wise (nee Cator), beloved wife of the late William P. Wise and mother of Ethel M. Ross, Mazie I. Grimm and Adele Jermain, passed away Thursday, May 21, 1931, at her residence, 1471 Irving street northwest. Funeral services at the S. H. Hines Co. funeral home, 2901 Fourteenth street northwest, on Monday, May 25, at 10 a. m. Interment at Andrew Chapel, Va.

IN MEMORIAM.

GILLILAND—In fondest memory of our dear brother, GEORGE WILLIAM GILLILAND, who died three years ago today, May 24, 1928.
HIS SISTERS.

5 Valuable Horses Dead in Barn Fire

J. M. Trapnell Property Near Charles Town Is Struck by Lightning.

Special to The Washington Post.

Charles Town, W. Va., May 23.—Lightning last night struck a big barn of J. M. Trapnell, near here, starting a fire which burned to death five valuable horses, including a thoroughbred U. S. Army stallion from U. S. Army Remount Station at Front Royal, Va., and four racing horses. A mule also perished.

Hay and feed and most of the stock of implements were burned. The building was a total loss. A Negro tenant was the only person on the place at the time. Efforts of the Charles Town Fire Department to save the building were futile. Unofficial estimates placed the damage at $18,000.

The Trapnell horses burned were: Shadow Wood, which won the reserve championship at Washington in 1930; Flying Shadow, Wood Cricket and Ditto White. Mr. Trapnell, who valued the four horses at $10,000, was grooming them for the Millwood, Va., horse show next Saturday. The Government stallion was Star Set, valued at $2,500.

Postal Employes Meet in Virginia

Norfolk Man Is Elected President at Sessions in Petersburg.

Special to The Washington Post.

Petersburg, Va., May 23.—The Virginia branch of the National Association of Postal Supervisors and Postmasters convened in annual session this afternoon here with a large attendance of delegates from different sections of the State, many of whom were accompanied by their wives. The convention was addressed by Will Hancock, assistant postmaster of Washington, representing the National Association, and T. M. Malilier, of the Postoffice Department of Washington; I. Arthur Johnson postmaster of Petersburg, and others. The next Virginia branch of the association will be held in Washington in 1932.

The convention elected the following State officers: President, Coleman Weiss, of Norfolk; vice president, H. O. Hagood, of Danville; secretary and treasurer, Ralph B. Hanna, of Norfolk. The convention adjourned tonight.

Hyattsville Parish Festival Planned

St. Jerome's Workers Will Stage Annual Event Starting June 1.

St. Jerome's annual lawn festival will be held from June 1 through June 6, on the Howard Estates, next to the Maryland National Guard Armory, Hyattsville, Md., for the benefit of the building fund. There will be a merry-go-round and approximately fifteen stands and booths, comprising games, amusements and prizes.

Among volunteer workers of St. Jerome's Parish, who are assisting in the preparations and who will work on the various stands are:

Mrs. George Furman, Mrs. H. Winship Wheatley, sr., Mrs. T. J. Vandoren, Mrs. Walter Dutton, Mrs. Paul Davis, Mrs. G. C. Manuel, Mrs. J. Dorman, Miss Honor Keane, Mrs. Charles M. Brown, Miss Marie Dorr, Mrs. C. Hechmer, Miss F. Breerwood, Mrs. W. E. Thorne, Mrs. V. A. Sheehy, Miss F. Richards, Miss Blanche Kelly, Mrs. R. S. Czarra, Miss Themis Keegin, Miss K. Longpre, Mrs. A. G. Keegin, Miss Annie Jones, Mrs. A. L. Longpre, Mrs. E. C. Norris, Miss M. Moran, Misses Ruth and Ellen Heid, Mrs. L. J. Poelma, Mrs. Schmehl, Misses Eleanor and Alice Vandoren, Mrs. H. P. Howard, Miss Roberta Howard, Mrs. E. Gude, Mrs. H. L. Howard, Mrs. J. D. Troy, Mrs. Agnes Kessler, Miss Mary Kessler, Mrs. John Dorr, G. M. Jones, S. A. Kelly, Paul Davis, J. S. Williams, Joseph Munroe, John Keane, W. E. Thorne, William Hall, Myles Quail, Charles Joyce, F. J. Kaufman, G. C. Manuel, Charles M. Brown, J. A. Hickey, William Nees, John Dorr, Paul Kelly, Ignatius Keane, Joseph Keegin, Walter Dutton, Paul Costinett, Pete Furman, F. Schmehl, J. W. Rogers, Harry Rogers, C. L. Aiello and A. C. Keegin.

French Women Ask Business Freedom

Federation Convention at Cumberland Is Told of "Slavery."

Special to The Washington Post.

Cumberland, Md., May 23.—Mme. Mary Laudner, of Paris, head of the French Federation of Business and Professional Women and president of the Paris Club, would free French women who "are absolute slaves" as far as their business and civic rights are concerned, she told the delegates to the annual convention of the Maryland Federation of Business and Professional Women at the dinner in her honor at the Algonquin Hotel tonight.

Miss Mary E. Armstrong, New York, chairman of the national building fund committee, brought greetings from the national federation, which has 10,000 members in 1,200 clubs in 48 States.

About 75 delegates, representing Baltimore, Salisbury, Cambridge and Cumberland, were in attendance. Tomorrow morning they will be tendered a breakfast at the Cumberland Country Club by the host club.

ALEXANDRIA MASONS TO BE HOSTS TO BOYS

Supper Will Be Tendered to Seventh-Grade Students on Friday Night.

THE WASHINGTON POST BUREAU.
907 Prince St., Alexandria, Va.
Phone Alexandria 523.

The Scottish Rite Masons will entertain the boys of the seventh-grade class of the public schools at supper on Friday in Odd Fellows Hall, in accordance with an established custom. Col. John H. Trimyer is chairman of the committee on arrangements and the supper will be served by Miss Cora L. Cochran and a corps of assistants.

Randolph Chapter, Knights Rose Croix, has elected the following officers: Roger C. Sullivan, wise master; B. W. Pulling, senior warden; R. W. Nixon, junior warden; H. A. Lipscomb, orator; Percy E. Clift, almoner and secretary; William Lewis Allen, treasurer; C. C. Wenrich, master of ceremonies; Harry F. Kennedy, expert; J. C. Crump, assistant expert; H. H. Newton, standard bearer; H. I. Hastings, guardian of the temple; George W. Zachary, tiler.

Lafayette Council, Knights Kadosh, have elected the following:

Riley W. Nixon, commander; B. W. Pullin, first lieutenant commander; Roger C. Sullivan, second lieutenant commander; H. A. Lipscomb, chancellor; Percy E. Clift, almoner and recorder; William Lewis Allen, treasurer; C. C. Wenrich, orator; T. M. Jones, master of ceremonies; H. F. Kennedy, turcopolier; J. H. Kretchmer, draper; H. W. Wade, first deacon; G. H. Waters, second deacon; W. A. Royster, bearer beauseant; J. C. Cox, bearer white standard; H. H. Newton, bearer black standard; J. E. Crux, lieutenant of the guard; George W. Zachary, tiler.

The officers of both organizations were installed by Percy E. Clift.

Miss Clara Talbott, 314 South St. Asaph street, has been selected by the Alexandria Nurses Alumnae Association as registrar in the central registry of the State registered nurses of the city. The registry will be composed of a chairman and two members and three officers of the Alexandria Hospital Alumnae, and will be under the control of the registered nurses of the city.

When a nurse registers for duty, her name is to be placed at the bottom of the list, and when a request is made for a nurse and no particular nurse specified by physician or patient, the registrar will, if possible, send the first one on the list who is registered for the class of work to which the call belongs.

If an emergency call comes while the first nurse on the list is out, the registrar may, at her discretion, give the call to the next in line. When a nurse's name has become second on the list, she shall be notified to that effect and after such notice is expected to be within reach of the registrar.

Nurses accepting calls to the Alexandria Hospital must abide by the rules and regulations of the institution. No nurse is allowed to nurse in the hospital unless a member of the registry. Membership dues are $12 per year, payable quarterly in advance.

The Rev. T. A. Rankin, pastor of St. Mary's Catholic Church, has announced that the church will shortly offer the city the free use of an acre and a quarter of land located on Russell Road, north of Maury School, for a playground, and will ask only that the church be exempt from taxes on the lot during the period of its use as a public playgound, should the offer be accepted.

The Rev. Dr. E. V. Regester will deliver the Memorial address tomorrow evening at 6 o'clock at the annual Confederate Memorial Day service, in Prince street just west of the Confederate monument. Invocation will be by the Rev. C. M. Compher, pastor of the Methodist Protestant Church. Music will be by a quartet from the Methodist Episcopal Church South, with Mrs. George E. Warfield as accompanist.

The Confederate Veterans, Daughters of the Confederacy and Sons of Veterans will assemble at Lee Camp Hall just prior to the time set for the service, and march to the monument, and after the services will march up Prince street to Columbus and north on Columbus to the entrance to Christ Church yard, where after placing flowers on the mound that contains the graves of Confederate dead, a volley will be fired.

Members of the Daughters of the Confederacy will meet at Lee Camp Hall shortly after noon to arrange the flowers for the ceremonies, and all donations of flowers are requested to be sent to the hall during the morning.

A delegation of approximately 60 Odd Fellows and Rebekahs of this city will leave today for Roanoke, headed by Mrs. Lilly Cunningham, vice president of the Grand Lodge of Rebekahs, to attend the annual State gathering and tomorrow night a concert will be put on in the Hotel Roanoke, under the direction of William Starnell, all the participants wearing colonial costumes.

The singers will be Mrs. Irva Simpson, Mrs. Thelma Schroyer, Mrs. Viola Hudson, Mrs. Josephine Gaines, Mrs. Margaret Simpson, Miss Gretta Ludwig, Miss Mae Starnell, Mrs. Lilly Cunningham, Mrs. George Kringler, Miss Duncan, Mrs. Annie Henry, Mrs. Wilmer Scott, Miss Vernie Williams, Mrs. Hattie Ludwig, Mrs. Louise Wade, Mrs. Charles Grant, Mrs. S. H. Wakeman, Mrs. Elmer Mudd, Miss Audrey Nalls and Mrs. Emily Upson. J. H. Hudson, G. Raymond Gaines, Thomas Schroyer, W. Clifton Cunningham, W. A. Scott, S. H. Wakeman, Norman E. Simpson, Elmer Mudd and Charles Grant.

Henry Jackson Shifflett, aged 40 years, a carpenter, who lived with a son at 613 South Washington street, died on Friday evening at the Alexandria Hospital. Besides his wife, Mrs. Gussie Shifflet, he is survived by a son, Albert Shifflet, of this city, and two daughters, Mrs. Goldie Chapman and Miss Nevada Shifflett, of Greene County, Va. The body was sent to his former home at Standardsville, Grene County, for burial.

The first carload of peaches for this season, from Reynolds, Ga., passed through Potomac Yards last night, stopping only long enough to be reiced and forwarded directly to New York City. The car contained 400 crates of peaches and was shipped on Friday night from Georgia. Robert M. Colvin, superintendent of Potomac Yards, has stated that this is the first of 14,100 cars of Georgia peaches he expects to be handled through the yards during the season.

The American Legion Auxiliary, under the leadership of Mrs. Margaret Bailey, poppy chairman, sold buddy poppies on the streets yesterday for the rehabilitation work of the unit and also to pay the men in the service hospitals who made the paper flowers.

On Friday, May 29, flags will be placed on the graves of all World War dead from this city in local cemeteries and in Arlington by the members of the memorial committee and on May 30 a wreath will be placed on the grave of the Unknown Soldier in Arlington by Mrs. P. Clinton Knight, president of the auxiliary, and Mrs. Charles M. Shepperson, acting memorial chairman.

The tour of historic homes in Alexandria, under the auspices of the Rectors Aid Society of St. Paul's Episcopal Church, yesterday, attracted a large number of persons from Washington and nearby points, as well as tourists. Luncheon was served at noon by section B of the church in the parish hall. The tour closed with a tea from 4 to 6 o'clock at the home of Dr. and Mrs. Robert South Barrett, 404 Duke street, formerly the home of Light Horse Harry Lee.

Use Post Classified Ads for quick service and immediate response.

VARNEY ASKS BENCH IN ARLINGTON COURT

Race for Judgeship Becomes Five-Cornered Affair in County.

ARLINGTON COUNTY BUREAU OF THE POST.
Tel. Clar. 509. Clarendon, Va.

Walter U. Varney, of Arlington County, former corporation attorney for the Town of Potomac prior to its being taken into the corporate limits of the City of Alexandria, has announced as a candidate for the office of county judge, a new office created by an act of the General Assembly at its last session.

"In announcing my candidacy for the office of trial justice of the new county court I invite the attention of citizens of Arlington County to the functions of this newly created office and also to a background of facts upon which I seek the support of the voters in the coming election.

"The county court created by act of the last assembly will take over the functions of the present civil, police and juvenile and domestic relations courts and matters now handled by the nine justices, as all of these offices will be abolished December 31.

"In seeking this office I submit that my residence of 35 years in Arlington County is a record possessed by few candidates for any office in the county. During this period I have engaged in the active practice of law for 25 years. For three years I served as justice of the peace and for thirteen years as referee in bankruptcy for the District Court of the Eastern District of Virginia and also for twenty years as corporation attorney for the Town of Potomac.

With the entrance of Varney in the race it becomes a five-cornered affair in which other candidates are Bryan Gordon, W. H. Dudley, B. M. Hedrick and E. M. Ely.

County Commissioner of Revenue Harry K. Green announces that he or his deputies will be at the Jefferson District Fire Department at Virginia Highlands Tuesday evening from 7 to 9 o'clock, to assist taxpayers in that section in making out their tax returns.

Commissioner Green states that all persons over 21 years of age must make a return either in person or by agent on or before June 1.

The senior class of Arlington Hall is presenting George Kelly's comedy, "The Show Off" Wednesday evening in the college auditorium at 8 o'clock under direction of Miss Anne Nowell.

Miss Ruth G. Myers, of Rochester, N. Y., is playing the leading feminine rôle, that of Amy Fisher, while Miss Marjorie Ward, of Hannabal, Mo., is playing opposite her as Aubrey Piper. Other members of the cast are: Miss Madeline Lee, Miss Katherine Heflin, Miss Dorothy Roess and Miss Henrietta Ahborn.

Mrs. Edna Coleman, past national president of the American League of Pen Women, will be principal speaker at the meeting of the Ashton Heights Woman's Club at the clubhouse Tuesday evening at 8 o'clock. Mrs. Coleman will take as her subject, "The Home Life of George and Martha Washington at Mount Vernon."

Dr. D. M. Faulkner, of Richmond, Va., will hold his semiannual orthopedic clinic for cripples, or any person afflicted with bone deformity, tomorrow at the Clarendon Health Center. The hours will be from 9 a. m. to 4 p. m. This clinic is held under auspices of the Arlington County Health Center and there will be no fee for services.

The Arlington Citizens Association will hold its May meeting Tuesday evening in the Arlington Library rooms, adjacent to the Patrick Henry School.

The local department of the Woman's Missionary Society of the Clarendon Methodist Church will hold its monthly meeting Tuesday night at the church at 8 o'clock.

The Lyon Village Citizens Association meets tomorrow evening at the home of Mr. and Mrs. William D. Medley, 215 Rucker avenue.

Mrs. Emma Wold, prominent attorney of Washington, is announced as principal speaker at the May meeting of the Organized Women Voters of Arlington County at the Ashton Heights Woman's Clubhouse Wednesday afternoon.

Mrs. Wold will take as her subject "Woman's International Problems." The meeting will be preceeded by a luncheon served by members of the Ashton Heights Woman's Club at 12:30 o'clock.

William E. A. McShea, of Fort Myer Heights, a life-long resident of Arlington County has filed with the county clerk notice of his intentions to be a candidate for membership on the county board, which replaces the present county board of supervisors, January 1, in accordance with the new form of county government.

The Arlington County Teachers Association at its meeting at the Washington-Lee High School yesterday presented to County School Superintendent Fletcher Kemp a life membership in the National Educational Association.

Newly elected officers of the association are Lloyd McCord, president; Elizabeth Beale, vice president; Lillian Masselette, secretary, and Mamye Turner, treasurer.

SEEKS ERMINE

Post Staff Photo.

WALTER U. VARNEY,
former corporation attorney for the town of Potomac prior to its being taken into the City of Alexandria, announces himself a candidate for the office of county judge, a new office created by the Virginia General Assembly at its last session.

VIRGINIA GRADUATING CLASS NUMBERS 430

Exercises to Open June 14; Diplomas to Be Given on Thursday.

Special to The Washington Post.

Charlottesville, Va., May 23.—Commencement exercises will be held at the University of Virginia Sunday, Monday and Tuesday, June 14, 15 and 16. This year 430 are applying for degrees in all departments. Last June the total number in the graduating class was 421.

The baccalaureate sermon will be preached in Cabell Hall at 11 o'clock Sunday morning, June 14, by the Rev. Reinhold Niebhuhr, of Union Theological Seminary. The same evening there will be an organ recital in the McIntire Amphitheater.

Monday, June 15, will be alumni day. The annual business meeting of the alumni association will be held in Madison Hall at 10 o'clock in the morning. Dr. George H. Denny, '97, president of the University of Alabama, will be speaker at a luncheon alumni will give to graduates in the Memorial Gymnasium. In the evening the Phi Beta Kappa initiation will occur in the rotunda.

Tuesday morning class day exercises will be held on the lawn, and later there will be a band concert. At 5 o'clock in the afternoon graduating exercises and the conferring of degrees will take place in McIntire Amphitheater. The address to graduates will be made by Judge John W. Fishburne, of this city, recently elected to Congress from the Seventh Virginia District. At 7 o'clock a reception for graduates, their relatives and guests will be held in Madison Hall.

Guy Lombardo and his Royal Canadians will furnish music for the various dances, the first of which will be held Friday evening, June 12, in Memorial Gymnasium. The second dance will take place Saturday night. The alumni ball will be held Monday evening, starting at 10 o'clock, and the final ball will begin at 11 o'clock Tuesday evening and will last until daybreak.

Several classes are planning to hold special reunions during the finals. The law class of 1921 will gather for its tenth year since graduation. Tom Michie, of Pittsburgh, and Dean Ribble, of the university law faculty, are making arrangements. Walter Brown, of Charleston, W. Va., is heading plans for the fifth reunion of the class of 1926.

Dean Newcomb to Act As Head of University

Charlottesville, Va., May 23 (A.P.).—Dean John Lloyd Newcomb, for several years assistant to the president of the University of Virginia, was made acting president today by the board of visitors pending election of a successor to the late president Edwin A. Alderman.

VIRGINIA ROAD OILING IS DELAYED BY RAIN

Program Carried Over Until Coming Week; Highways Muddy in Places.

Richmond, Va., May 23 (A.P.).—The Virginia Department of Highways today reported that rain during the past week delayed the oiling program of the department, and roads that were scheduled to be completed during the week in several cases were carried over on the program for the coming week.

Unimproved roads and sections of construction were reported muddy in places, and the report said with no more rain most of these sections would dry out within a few days.

On the Richmond-Danville road through Amelia, Burkeville, Keysville and Halifax there were two sections that became muddy and slippery during the rains, but soon dried out.

Between Richmond and Washington on U. S. Route 1, widening construction was under way at Fredericksburg and just north of Richmond, but traffic was using the regular paved road without any trouble. The shoulders of the road have been cut down on these widening projects and were soft. The department advised traffic to move slowly, keeping on the pavement. Between Richmond and Petersburg widening work was under way, and the shoulders of the road were soft and traffic was warned to drive carefully. From Petersburg to the North Carolina line was clear of construction and in good condition.

Four Sections Widened.

United States Route 11, through the Shenandoah Valley, was reported to have four sections of widening reconstruction underway between Winchester and Staunton, where traffic was going over the work or on the regular road beside the construction. These places were a little rough.

From Staunton to Natural Bridge the road was in good condition, but between Natural Bridge and Roanoke there was a section of reconstruction of about 2 miles where the road was torn up and rough and muddy in places. On account of the rain during the latter part of the week all traffic was being sent by Lynchburg, but in dry weather the road was kept open to those wishing to go through. The department advised, however, that all traffic take the Lynchburg route.

Between Roanoke and Bristol there was bridge construction in three places, but the work was on new locations except where the new and old roads connected.

Oiling was in progress on United States Route 15 between Culpeper and Orange. It was expected to be be continued for about two weeks.
arhc-asdilLaas.CSGoG an eta shrd c

On route 17 between Gordonsville and Harrisonburg, the construction and unimproved road between Standardsville and the top of the mountain was soft and muddy in places, but passable.

Oiling and Resurfacing.

Oiling and resurfacing was going on between Saluda and Tappahannock on U. S. route 17, the Tidewater Trail. It was to be continued until early in June. The road was open, and in fair to good condition.

Resurfacing and oiling was under way on route 19, between Richmond and Goochland, and was to be continued for the next week, or more. The road was open and in fair to good condition.

Oiling was expected to be started early in the next week between Richmond and Goochland and was to be continued for a week. The road was open and in fair to good condition.

Route 41 between Richmond and Charlottesville was in good condition all the way. It was hard surfaced from Richmond to Oilville, about 25 miles, and gravel from Oilville to Keswick Station near Charlottesville, about 45 miles. Just west of Oilville construction was under way, but the work was on new location except where the new and the old roads crossed.

On U. S. route 60 no construction or oiling was going on between Newport News and Richmond.

OPEN A CHARGE ACCOUNT
FINE MEN'S WEAR
EISEMAN'S, 7th & F

FUNERAL DIRECTORS.

Frank Geier's Sons Co.
1113 SEVENTH ST NW Telephone Modern Chapel. NATIONAL 2473

THOS. S. SERGEON
1011 7TH ST. NW Telephone Natl. 1090

JAMES T. RYAN
317 PA. AVE. SE. Atlantic 1706.

WM. H. SARDO & CO.
412 H ST. NE. Phone Lincoln 0524.
ESTABLISHED 1876.

JOHN R. WRIGHT CO.
1337 10th st. nw. Phone North 0047.

J. WILLIAM LEE'S SONS
FUNERAL DIRECTORS
CREMATORIUM
332 PA AVE NW NATL 1384 & 1385

CHAS. S. ZURHORST
301 EAST CAPITOL ST. LINCOLN 0372.

P. J. SAFFELL
733 5th st. nw Natl. 0537.

WILLIAM J. NALLEY
Original Successor to Thos. R. Nalley & Son
Li. 0480, At. 0378. 522 8th St. S.E.

FUNERAL SERVICE

In order to meet the requirements of all who may call upon us, we offer a selection of complete funerals at various prices, the lowest at $100.00.

All caskets are made by the National Casket Co., the recognized standard of the casket industry.

Clyde J. Nichols, Inc.
4209 9th St. N.W.
Columbia 6324

CHAMBERS

This neat gray cloth casket, plain and dignified, with the whole funeral
Cars Hearse And All Only $95
The same service as the higher priced funerals, with no extra charge for chapel. Also music, if desired, by our pipe organ.

In Case of Death Call
THE GREATER
W. W. Chambers Co.
14th Cor. Chapin St. N.W.
Phone COlumbia 6432
Where the Best Costs Less

FUNERAL DESIGNS.

GUDE BROS. CO., Florists
1212 F STREET. National 4276.
APPROPRIATE FUNERAL DESIGNS

GEO C. SHAFFER 900 14TH ST. NW
Impressive Floral Emblems Phone
Moderate prices. Open eve.&sun. Nat. 0108

Summer has many weeks of pleasure for you in
FOXHALL VILLAGE
AMERICA'S SMARTEST COLONY OF ENGLISH GROUP HOMES
Through a Window of
4400 Que Street
Furnished by W. & J. Sloane
THE model home is one of very few remaining homes in the village. Surprisingly spacious and restful in its quiet beauty, with exceptional views of rare charm from its many wide windows. FOUR BED ROOMS, TWO BEAUTIFUL BATHS, THIRD FLOOR LOUNGE over whole house with fireplace. Big living room and fireplace. 2-CAR BRICK GARAGE. The price is only $23,500. Other homes, $11,750 to $17,750.
Drive out Que St. to Wisconsin Ave., north one block and west on Reservoir Rd. Left on 44th St. to corner of Que St.
BOSS & PHELPS
Creators and Developers of the Village

TEACHER IS WINNER OF $100 AD AWARD

Miss Mary Brown, of Chevy Chase, Takes Prize; Others Listed.

Continued from Page 1

of electric power for all these modern conveniences that can be obtained at such economical rates.

After obtaining this knowledge about the Potomac Electric Power Co., Miss Brown wrote the following poem with its winning verses, and now she dedicates it to easier times for future grandmothers.

WHEN GRANDMA WAS A LITTLE GIRL.

When grandma was a little girl
and had to toast her bread,
She held it o'er a blazing fire—
least, that is what she said.

And mother says that in her time
they had another way;
But it was never half so fine as
what they do today.

My daddy says he thinks she's
right, as right as right can be;
There's nothing half so good and
cheap as our 'lectricity!

He used to make an awful fuss
when time came round to pay,
But now, he says, it seems to him
they give the juice away!

Because of the volume of excellent ads submitted the sixth week of the contest, the judges, in addition to chosing the first award winners, selected some of the best as additional prize winners. All were so well written that it was difficult for the judges to make their final decision.

Miss Mary Stuart Sullivan, 230 Wootton avenue, Chevy Chase, Md., won a prize by writing an ad about Rizik Brothers. Miss Sullivan is a very enthused Post-Zain ad writer, and is out to capture the big prize.

Frank P. Ludlow, 115 North Washington street, Alexandria, Va., was also one of the winners. His ad on the complete heating firm, L. P. Steuart & Bro. won a prize.

Another lucky contestant was Mrs. Henry L. Poole, 3615 Nichols avenue. Her prize winning ad was written about the Fairfax Farms Dairies, Inc.

Miss Katherine Louise Gupe, 14-year-old high school student, won a prize with an ad about E. J. Murphy Paint Co.

Miss Edith McKelvey, 1740 Euclid street northwest, wrote her prize winning ad about Underwood & Underwood.

An ad about D. J. Kaufman, Inc., won a prize for Mrs. R. H. Powell, Rockville, Md.

J. Coulter McFall, 1835 B street southeast, was another whose ad was written about National Pale Dry Ginger Ale, selected as one of the winners.

The ad Miss Rose Kass, 1301 Massachusetts avenue, wrote about Emile, Inc., was another chosen as a prize winner.

Wilkins Just Wonderful Coffee must have proven an interesting subject for Mrs. J. C. Donohoe, 6512 Eighth street northwest. Her ad was one of the prize winners.

Writing about the Steuart Motor Co. won a prize for Mrs. E. J. Wells, 218 Second street northwest.

William W. Mackall, 214 Woodward Building, wrote his prize-winning ad about J. M. Stein & Co., merchant tailors.

The ad Miss Virginia Fairfcx, 911 Prince street, Alexandria, Va., wrote about the Arthur Jordan Piano Co. won a prize for her.

Gibson Bros. formed an excellent subject for ads. Mrs. Frieda Heitmann, Fort Humphreys, Va., thinks so, because her ad was selected as one of the additional prize winners.

Miss Gertrude Blaisdell, 303 the Woodley, 1851 Columbia road northwest, wrote an ad about the Waverly Taylor, Inc., and won one of the prizes.

The ad written about Bailey Tire Stores won a prize for Elmer C. Weeks, 412 Sixteenth street southeast.

The judges also selected the ad Mrs. J. R. Wilcox, 826 L street northeast, wrote about Boyd Business University as one of the winners.

Mrs. Alma B. Hayes, 13 Sycamore avenue, Takoma Park, Md., wrote a prize-winning ad about Thomas E. Clark, Inc.

Florence Lyons Berry, 4516 Eighth street northwest, won a prize by writing an ad on Merchants Transfer & Storage Co.

The P. J. Nee Co. must have proven the right subject for Mrs. Nora O'Connor, 709 Third street northeast. Her ad about this company was a winner.

The ad written by William H. F. Fowles, 446 M street northwest, about Edgar Morris Sales won a prize for him.

The ad Miss Eloise Hess, 710 Twenty-second street northwest, wrote about the United Food Stores won a prize for her.

An ad about Barber & Ross, Inc., won a prize for R. W. Short, 3814 Kanawha street northwest.

Miss Christine M. Bergeson, The Hollies, Ballston, Va., wrote an ad about the Deal Funeral Home which was one of the winners selected.

Don't overlook the importance of continuing to write ads daily. This seventh and final week offers the last chance to win the $1,000 grand prize. Don't wait until the last few days. Make today a worth-while one. Write amateur ads and win that $1,000 prize.

WINNERS OF SPECIAL PRIZES IN SIXTH WEEK OF POST-ZAIN AD TEST

Top row, left to right—Mrs. Frieda Heitmann, Fort Humphreys, Va.; Elmer C. Weeks, 412 Sixteenth street southeast; Miss Mary Stuart Sullivan, 230 Wootton avenue, Chevy Chase, Md.; William T. H. Fowles, 3814 Kanawha street northwest; Miss Rose Kass, 1301 Massachusetts avenue northwest. Second row—Mrs. Henry L. Poole, 3615 Nichols avenue southeast; Miss Virginia Fairfax, 911 Prince street, Alexandria, Va.; Mrs. J. R. Wilcox, 826 L street northeast; Miss Gertrude G. Blaisdell, 1851 Columbia road northwest; Miss Alma B. Hayes, 13 Sycamore avenue, Takoma Park, Md.; Miss Edith McKelvey, 1740 Euclid street northwest. Third row—Mrs. Edmund J. Wells, Mrs. John Donohoe, Mrs. Chester J. Berry, Mrs. Nora O'Connor, Mrs. Christine Bergeson. Bottom row—Miss Eloise Hess, 710 Twenty-second street northwest; J. Coulter McFall, 1835 B street southeast; Mrs. R. H. Powell, Rockville, Md.; Frank P. Ludlow, 115 N. Washington street, Alexandria, Va.; Miss Katharine Louise Grupe, 3209 Sixteenth street northeast; R. W. Short, 3814 Kanawha street northwest.

Winners of Special Merchandise Prizes Offered For Sixth Week of Post-Zain Ad-Writing Contest

Following are the winners of special merchandise prizes in the sixth week of the Post-Zain Amateur Ad-Writing Contest:

Wilkins Coffee.

Mrs. J. C. Donohoe, 6512 Eighth street northwest; H. N. Lawrie, 3102 Thirty-third place northwest; Mrs. Alberta L. Watson, 1508 Seventeenth street northwest; William S. Courtney, 427 Thirteenth street northeast; Virginia K. Frye, 2900 Connecticut avenue northwest; Mrs. Berthe Leway, 168 Brook street, Manchester, N. H.; Adna Clowe, Bellevue Hotel, City; Miss Mildred Yaeger, 3221 Garfield street northwest.

Waverly Taylor, Inc.

Miss Gertrude G. Blaisdell, 303 the Woodley, 1851 Columbia road northwest; Mrs. A. C. Cutting, 6016 Ridge Drive, City; Mary L. Slavens, 6512 Eighth street northwest; Ward E. Latin, 214 Massachusetts avenue northwest; William K. McNeill, 1226 Massachusetts avenue northwest; Mrs. Helen Hammersla, 2501 Fourteenth street northwest; Mrs. K. W. Greene, White Haven, Ridge road northwest; Mrs. Maud Varela, 2701 Connecticut avenue northwest.

Steuart Motor Co.

Mrs. E. J. Wells, 218 Second street northwest; Mrs. Hampton Williams, Route 3, Vienna, Va.; Annie Watt Sudduth, 6201 Fourteenth street northwest; Mrs. Mary W. Marvin, 9 Virginia street, Chevy Chase, Md.; Charles C. McDuffin, 3 Decatur street, Haverhill, Mass.; B. G. Rankine, Apt. 612 Conard Apartments, Thirteenth and I streets northwest; Edward Crane, 3420 Sixteenth street northwest; Mrs. C. A. Donnelly, Apt. 24, 1210 Twelfth street northwest.

J. M. Stein & Co.

William W. Walker, 214 Woodward Building; M. P. Lucas, 2031 Flagler place northwest; Mrs. Leon R. Wood, 2518 Seventeenth street northeast, Apt. 46; C. Charters, 102 Cedar street, Cherrydale, Va.; J. D. Dodson, 2109 Nineteenth street northwest; Vinnie M. Williams, 1209 Russell road, Alexandria, Va.; Mrs. C. E. Smith, 1506 Potomac avenue southeast; Pearl E. Beal, 3363 Eighteenth street northwest.

Starlight Dry Cleaners.

Mrs. A. S. Pattison, 1852 Monroe street northwest; N. E. Allender, 900 Nineteenth street northeast; M. Anderson, 932 Ninth street northeast; Elizabeth Carter, 402 U street northwest; Miss Evelyn Sacrey, 719 Caroline street, Fredericksburg, Va.; Mrs. Flora Bell, Colonial Beach, Va.; Mrs. Gertrude Brazin, Gordon Hotel, City; Graham R. Clements, 3605 Thirteenth street northwest.

Rizik Bros.

Mary Stuart Sullivan, 230 Wootton avenue, Chevy Chase, Md.; Virginia Porter, 124 Thirteenth street southeast; Mrs. Thomas Armat, Greystone, Kingsle road, City; Mrs. A. H. Mellichampe, 1725 Lanier place; Mrs. F. M. Lewis, 3706 Fulton street northwest; Mrs. Rufus Eastwood, 1102 C street northwest; Mrs. Bettie A. Greer, Apt. 25, 2518 Seventeenth street northwest; Mrs. D. P. Edgerton, Apt. 601, The Ambassador, 1750 Sixteenth street.

Potomac Electric Power Co.

Miss Mary Brown, 128 East Bradley lane, Chevy Chase, Md.; Mrs. Charles J. Benedict, Silver Spring, Md.; Mrs. William J. Struthers, 2520 Fourteenth street northwest; William A. Hudson, 2403 Naylor road southeast; Viola Dickinson, 130 B street northeast; Virginia Smith, 130 B street, northeast; Mr. R. L. Drinkard, 1321 Church street, Lynchburg, Va.; Lena L. Rowe, Apt. 118, 1707 Columbia road northwest.

P. J. Nee Co.

Mrs. Nora O'Connor, 709 Third street northeast; Mrs. Evelyn M. Shade, 652 Orleans place northeast; Mattie Wallace, 1833 New Hampshire avenue; Miss Ora A. Smith, All States Hotel; Ethel J. Kibbe, the Wakefield, 930 K street northwest; Miss Lucy Wood, Hotel Roosevelt; W. H. Cronenburg, 4020 Georgia avenue northwest; Elizabeth R. Crosby, 647 Lexington place northeast.

Edgar Morris Sales.

William H. F. Fowles, 446 M street northwest; Walter P. Zenn, 1328 Hemlock street northwest; Robert L. Fessenden, 1472 Harvard street northwest; Mrs. Laurence D. Batson, 1720 Massachusetts avenue southeast; Willie B. Smith, Route No. 1, Falls Church, Va.; Mrs. E. W. Deerson, 1321 Buchanan street northwest; Earl L. Plaisted, Glendale, Md.; Mrs. R. E. Lamphier, 3126 Ash street, Mount Rainier, Md.

Underwood & Underwood.

Miss Edith McKelvey, 1740 Euclid street northwest, apartment 6; Mrs. B. C. Millan, apartment 211, Kew Gardens, 2700 Q street northwest; C. R. Lucas, 1340 Newton street northwest; Mrs. A. R. Cooper, 1305 Shepherd street northwest; Miss Rose A. Nelson, 2127 California street northwest; Miss Mary J. Kane, 901 North Carolina avenue southeast; Miss Margaret B. Hartman, 219 Second street, Laurel, Md.; Harry F. Anderson, 2319 Greenwood avenue, Takoma Park, Md.

Arthur Jordan Piano Co.

Miss Virginia Fairfax, 911 Prince street, Alexandria, Va.; Mary J. Johnson, New Amsterdam Hotel, 2701 Fourteenth street northwest; John H. Heiney, 1615 H street northwest; Margaretta Cherrier, 1539 I street northwest; Charles C. Glover, 4200 Massachusetts avenue; C. M. Feeley, 1334 Vermont avenue northwest; Robert Conroy, Forest Glen, Md.; Bertha Coontz, 4514 Connecticut avenue northwest.

Emile, Inc.

Miss Rose Kass, 1301 Massachusetts avenue northwest; C. A. Locke, 1032 Perry street northeast; E. L. Hayre, Box 79A, Hyattsville, Md.; Henrietta B. Baer, 1709 C street southeast; Ruth E. Connell, 118 U street northeast; Alma B. Hayes, 13 Sycamore avenue, Takoma Park, Md.; Mrs. L. B. DeGinder, 6840 Eastern avenue, Takoma Park, D. C.; Mrs. A. Leizear, 7610 Georgia avenue northwest.

Home Laundry.

Mrs. F. W. Bauman, 175 V street northeast; Margaret C. Barber, 1661 Park road northwest; Mrs. F. W. Cole, 2040 Massachusetts avenue; Mrs. P. L. Massey, 1411 West Virginia avenue northeast; Mrs. Clara R. Lyons, 209 Warren avenue, Aurora Hills, Alexandria, Va.; J. S. Mawson, Chastleton Hotel, apartment 825; Mrs. Noel J. Allen, 1901 King street, Alexandria, Va.; Jack Spratt, 215 Ninth street southwest.

National Pale Dry Ginger Ale.

J. Coulter McFall, 835 B street southeast; Doris M. Curran, 230 Second street southeast; Mrs. Mary N. Shafer, Wyoming Apartments, 510 Columbia road; Clarence B. Proctor, sergeant major, Fleet Marine Corps Reserve, 129 E street northwest; R. J. Denahan, 1221 Connecticut avenue; Rebecca St. Clair, 1868 Ingleside terrace; Gilbert E. Stringer, 2301 Cathedral avenue, apartment 403; Miss Mary M. Hayes, apartment 703, the Flagler, 736 Twenty-second street northwest.

Washington Building.

Mrs. W. Curtis Draper, 1227 Massachusetts avenue southeast, city; A. Pearl McPherson, 104 W. Thornapple street, Chevy Chase, Md.; Mrs. Alice P. Hall, Apartment 102, The Conard, 1228 I street northwest; Mrs. Sarah H. Webster, 1754 Lanier place northwest, Apartment 6; Washington, D. C.; H. N. Flowler, 2000 R street northwest, Washington, D. C.; Ethel Brown, 42 Wine avenue, Hyattsville, Md.; Eleanor G. Robey, 2615 Brentwood road, city; Louis G. Padgett, suite 1143, Munsey Building, Washington, D. C.

Carlton Hotel-Wardman Park Hotel.

Freya Parma, 21 Third street northeast, city; Alfred Christie 3d, 4416 Illinois avenue northwest, city; Mrs. Edith R. Turney, 3217 Connecticut avenue, Apartment 28, city; Mrs. D. Armstrong, 2900 Connecticut avenue, city; Florence L. Phelan, 1901 Columbia road northwest, city; Cecelia Leech, Apartment 21, 1627 Sixteenth street northwest, city; Rosa M. Lehman, 2418 Third street northeast, Washington, D. C.; T. C. Treadwell, 3462 Macomb street northwest, city.

United Food Stores.

Miss Eloise Hess, 710 Twenty-second street northwest, city; Grover Everett, 613 A street northeast, city; Helen K. Springs, Coast Guard Headquarters, Treasury Annex No. 1, city; E. E. McCain, 3337 N street northwest; Mrs. Allan Fisher, 3217 Connecticut avenue; Miss Maydell Blackmon, care of Boxwood, Middleburg, Va.; Anne C. Manchester, 208, The Commodore Apartments, New Hampshire avenue and T street, city; Mrs. A. R. Cooper, 1305 Shepherd street northwest, city.

L. P. Steuart & Bro.

Frank P. Ludlow, 115 North Washington street, Alexandria, Va.; Camille Von Heiderhoff, 1819 G street northwest, Apartment 413; E. Drake, jr., Maryland Courts S., Ninth and E streets northeast, city; Mrs. Jeannette Betts Dodd, 2423 E street northwest, city; M. F. Ferguson, 5812 Eighth street northwest, city; Miss Harriett Fowler, 514 Nineteenth street northwest, city; Gordon B. Rath, 644 Massachusetts avenue northeast, city; Miss Harriette R. Horsfall, 1486 Newton street northwest, city.

E. J. Murphy Co., Inc.

Miss Katherine Louise Gupe, 3209 Sixteenth street northwest, city; Miss Alice Kerfoot, Riverdale, Md.; Mrs. L. Dawson Myers, Apartment 108, 66 New York avenue northwest, city; Mrs. E. C. Dana, 1732 Lanier place northwest, city; Anna M. Tilton, 220 Second street northeast, Washington, D. C.; Kathryn C. Boorman, 1945 Calvert street, city; Anne Wright, 4315 Thirteenth street northwest, city; Mrs. Elizabeth Harnsberger, 62 Cruit lane, Cherrydale, Va.

Avignone Freres.

Mrs. Frederick H. Hughes, 2 Kendall Green northeast, City; Marvin Pope, 143 House Office Building, City; H. Kenneth Smoot, 3153 Mount Pleasant street northwest, City; Mrs. Herbert A. Ehrman, 4510 Walsh street, Chevy Chase, Md.; Mrs. C. J. Gerhardt, 2951 McKinley street, City; DeLisle Lane, Apt. 32, 2131 Florida avenue northwest, City; D. E. Dixon, 109 Second street northeast, City; Mrs. H. C. Finkel, 609, the Valley Vista, Washington, D. C.

Associated Bakery Unions.

Clarence Holland, 1717 R street northwest, City; Mrs. Grace Bromley, 2220 Twentieth street northwest, City; Mrs. S. Phillips, Apt. 606, Hotel Roosevelt, Washington, D. C.; Mrs. Franklin E. Walker, Sixty-first street, Box 13, Capitol Heights, Md.; Rupert F. Keefe, 1116 Tenth street northwest, City; R. H. Bleam, 219 E street northwest, Washington, D. C.; Donald K. Robertson, Room 2350, Munitions Building, Washington, D. C.; Laura Piercy, 1300 Massachusetts avenue northwest, City.

Bailey's Tire Stores.

Elmer C. Weeks, 412 Sixteenth street southeast, City; Mrs. Lewis Bisele, 4801 Langdrum lane, Chevy Chase, Md.; Mrs. C. S. Whitney, 1247 Owen place northeast, City; Irene P. Wois, 1343 Jefferson street northeast, City; George W. Cooper, 1305 Shepherd street northwest, City; Mrs. Ida S. Walters, 1631 Sixteenth street northwest, City; William H. T. Fowler, 446 M street northwest, City; H. D. Secrest, 3513 Northampton street, City.

Barber & Ross, Inc.

R. W. Short, 3814 Kanawha street northwest, Washington, D. C.; Mrs. L. D. Goldsberry, 203 Daniels street, Colmar Manor, Brentwood P. O., Md.; Gladys M. Collins, 6921 Blair road northwest, Takoma Park, D. C.; Harry C. Hayne, 1507 Van Buren street; Ralph I. Egan, 1713 Newton street northwest, Washington, D. C.; Thelma M. Rullen, Apt. 411, 1701 Sixteenth street northwest, City; Henrietta B. Baer, 1709 C street southeast, City; Mrs. John O. Robbins, 2849 Monroe street northeast, City.

Boyd Business University.

Mrs. J. R. Wilcox, 826 L street northeast, City; Dean K. Good, Fort Humphreys, Va.; Dorothea E. Cutting, National Education Association, 1201 Sixteenth street northwest; William R. Whipp, Apt. 404, North Maryland Courts, Ninth and E streets northeast; Mildred M. Long, Apt. 111, 2127 California street northwest; John W. West, Boyd Business University, Washington, D. C.; M. E. Rian, 118 Wilson avenue, Brentwood, Md.; James P. Connor, 4117 Thirteenth street northeast, City.

Thomas E. Clark, Inc.

Alma B. Hayes, 13 Sycamore avenue, Takoma Park, Md.; Jane Campbell, 1338 Shepherd street northwest; Dollie Harney, 1220 Wisconsin avenue, Washington, D. C.; Mr. James Fahey, 716 L street northeast; Mrs. Dell G. Sale, 1348 Park road northwest; Charles J. Simpson, 1336 F street northeast; Mrs. G. S. Moyer, 4115 Wisconsin avenue; C. R. Lucas, 1340 Newton street northwest, Washington, D. C.

Deal Funeral Home, Inc.

Miss Christine M. Bergeson, "The Hollies," Ballston, Va.; Mrs. Allen Fyfe, 422 Seventh street northeast; Mrs. D. H. Lewis, 428 Fifteenth street, University, Va.; Mrs. Mary F. Smith, 3638 Thirty-second street, Mount Rainier, Md.; Mrs. Eva H. Snyder, 2108 O street northwest, Washington, D. C.; Mrs. L. D. Buford, 713 Nineteenth street northwest, City; Mr. M. Howell, 112 S. Milton avenue, Clarendon, Va.; Ishmael Burton, 1313 Lawrence street northeast.

Warner Bros. Earle Theater.

Miss Byrd Belt, 6407 Meadow Lane, Chevy Chase, Md.; Mrs. M. C. Kanan, 4108 Wisconsin avenue northwest; J. D. Noiph, 731 Kentucky avenue southeast, Washington, D. C.; A. Glenn Farwell, Box 113, Hyattsville, Md.; Ada M. Barnett, 2310 Connecticut avenue, Apt. 504; Mrs. F. E. Lange, 921 Nineteenth street northwest, Apt. 58; R. D. Beard, 4706 Chevy Chase boulevard, Chevy Chase, Md.; Miss Bernice Huff, 1150 N. Capitol street, City.

Edmonston & Co.

Leonard J. McCarthy, 1935 Park road northwest, City; Mrs. R. L. McDonald, Second avenue and Grace Church road, Silver Spring, Md.; S. W. McGowan, 1746 Lamont street, Washington, D. C.; Mary E. Manion, 1801 Massachusetts avenue northwest; Fred J. Williams, 1723 Third street northeast, City; John S. McCubbin, Jewel, Md.; J. H. O'Donoghan, 10 Wilson avenue, Colmar Manor, Md.; Lucie A. Glenn, 830 Minnesota avenue northeast, City.

Washington Gas Light Co.

James P. Connor, 268 G street northwest, City; Stirling Wilkinson, 5614 Chestnut street, Chevy Chase, Md.; Anne F. McCardle, 1600 Fifteenth street northwest, City; Kathryn Livingston, 832 C street northeast, City; Ruth R. Neviaser, 238 Madison street northwest; Miss Noma Thompson, 100 W. Montgomery avenue, Rockville, Md.; Miss Katherine M. Esser, Apt. 605, 1101 Massachusetts avenue northwest; Robert H. Elliott, 424 N. Columbus street, Alexandria, Va.

Fairfax Farms Dairy.

Mrs. Henry L. Poole, 3615 Nichols avenue; Olive A. Cain, Apt. 48, 1412 Chapin street northwest; Dorothy Yaeger, 3221 Garfield street northwest; Miss Maud L. Hesford, Eastern Oklahoma Hospital, Vinita, Okla.; Mrs. Katherine M. Murray, 4722 Eighth street northwest; Mary L. Ireland, 719 Third street northeast; Mrs. Eunice Little Murray, 1447 R street northwest; Mrs. David Zimmer, 6408 Fulton street, Chevy Chase, Md.

Federal-American National Bank.

Miss Eva C. Smith, 1940 Calvert street northwest; Mrs. Theresa Long, 1117 B street southeast; Frances McCann, 1102 Eighth street northwest; Mrs. Mabel Darrance, 922 Elm street, San Jose, Calif.; Martin Shepherd, 21-5406 Connecticut avenue; Mary H. Saffell, 821 Maryland avenue northeast, Apt. 107; Eva M. Brickett, 1757 Sanderson avenue, Scranton, Pa.; Thomas E. Keitt, 1227 Fifteenth street northwest.

Gibson Bros.

Mrs. Freida Heitmann, Fort Humphreys, Va.; Lucrece Godwin Bradford, 2308 Ashmead place; J. Hunter Ross, jr., 734 Quincy street northwest; Mrs. Naomi P. Craver, 801 Mount Vernon avenue, Potomac, Alexandria, Va.; Louis E. Turpel, Apt. 614, 4550 Connecticut avenue northwest; Mrs. A. B. Evans, 1000 Urell place northeast; Mrs. Henry C. Jewett, Army War College; Miss Alice Brumbaugh, 704 Fifteenth street southeast.

Goldsmith & Co.

Margaret D. Price, 3601 Connecticut avenue; Mrs. Jean M. Mitchell, 306 Connecticut avenue; Paul H. Salomon, 2541 Navy Department; Mrs. S. Wolberg, 3405 Ordway street northwest; M. Cassidy, 5111 Forty-fifth street northwest; Mrs. Dolores Green, 1330 Randolph street northeast, Brookland, D. C.; Nancy Johnston, P. O. Box 572, Annapolis, Md.; Mrs. Hazel H. Wilson, Apt. 802, 2121 New York avenue.

D. J. Kaufman, Inc.

Mrs. R. H. Powell, Box 118, Rockville, Md.; Walter N. Bradshaw, Wardman Park Hotel; Miss Mabel E. Winslow, Cabin John, Md.; Ethel M. Brennan, 214 B street southeast; Anna Maud Ferguson, Apt. 52, the Mount Vernon, Ninth street and New York avenue, Washington, D. C.; Mortimer D. Rathgeber, 2100 Nineteenth street northwest; Ada E. Williams, 1516 R street northwest; Florence Lyons Berry, 4516 Eighth street northwest.

Extra Prizes Offered In Post-Zain Contest

The following firms participating in The Post-Zain Amateur Ad Writing Contest, have announced SPECIAL AWARDS IN ADDITION to the $1,000 grand prize which will be given by The Post this seventh and last week of the contest.

D. J. Kaufman, Inc. (Radio Joe)—$45 "Beau Geste" hand-tailored, silk-lined, 2-trouser suit will be given for the best ad submitted about their concern during entire contest.

Washington Gas Light Co.—A $300 Janitrol gas conversion burner to the writer of the best ad on automatic gas heat during entire contest.

L. P. Steuart & Bro.—To the home owner that writes the best ad during entire contest on Superior Anthracite coal, five tons of this coal will be stored in their bins.

To the home owner writing best ad on Fluid-Heat Oil Burner during entire period of this contest one $375 oil burner will be installed free of charge.

Thomas E. Clark, Inc.—$20 merchandise order to apply on any line in their concern will be given to writer of best ad written during the contest.

Goldsmith & Co.—Strand of Triple X Richelieu pearls, valued at $100, for best ad written about these pearls during entire contest.

P. J. Nee Co.—The writers of best ad submitted during the entire contest will receive a big English lounge chair priced at $75.

J. M. Stein & Co.—The writer of the best ad about the Young Men's Tailoring Department of this concern during entire contest will receive a man's tailored sport coat.

United Food Stores, Inc.—$10 basket of groceries for best ad submitted about their concern, at termination of contest.

Rizik Brothers—$1,000 additional to the winner of the grand award of $1,000 if the prize winning ad is written about their concern.

Arthur Jordan Piano Co.—A $150 Brunswick Radio for the best ad written on Brunswick Radios during the entire contest.

Post-Zain Special Prize Winners for Sixth Week

Following are the winners of special prizes offered by firms in the sixth week of the Post-Zain Amateur Ad-Writing Contest:

Fairfax Farms Dairies.

The following won the additional weekly prizes of one quart of milk daily for one week each in the sixth week of The Post Zain Ad Test: Mrs. Henry Poole, 3615 Nichols avenue, Chevy Chase, Md.; Gladys M. Collins, 6921 Blair road northwest, Takoma Park, D. C.; J. Coulter McFall, 1835 B street southeast, Washington, D. C.; Ralph I. Egan, 1713 Newton street northwest; Dean K. Good, Fort Humphreys, Va.

Emile.

The following contestants received the additional prizes given each week by Emile, Inc., in The Post Zain Ad Contest: Miss Ross Kass, 1301 Massachusetts avenue northwest, permanent wave; Miss Henrietta B. Baer, 1709 C street southeast, water wave; Alma B. Hayes, 13 Sycamore avenue, Takoma Park, Md., facial; E. L. Hayre, Box 79A, Rt. 1, Hyattsville, Md., Turkish bath; Mrs. Laura Rogers, Box 243, Gaithersburg, Md., hair cut; Mrs. H. B. Ingersoll, 6407 Meadow Lane, Chevy Chase, Md., manicure.

Boyd's Business University.

The following won the special $5.00 weekly prize given by Boyd's University in the sixth week of The Post Zain Campaign: Mrs. F. E. Lange, 921 Nineteenth street northwest, apt. 58.

Wilkins Coffee.

The following contestants won two pounds of coffee each for the sixth week of the Post-Zain Ad Test. These are the additional prizes given each week by the Wilkins Coffee Co.: Mrs. J. C. Donohoe, 6512 Eighth street northwest; H. N. Lawrie, 3102 Thirty-third street northwest; Mrs. Alberta L. Watson, 1508 Seventeenth street northwest; William S. Courtney, 427 Thirteenth street northeast; Virginia K. Frye, 2900 Connecticut avenue northwest; Mrs. Berthe Leway, 168 Brook street, Manchester, N. H.; Adna Clowe, Bellevue Hotel; Miss Mildred Yaeger, 3221 Garfield street northwest; Lawrence Batson, 1720 Massachusetts avenue southeast; Mrs. Henry L. Poole, 3615 Nichols avenue southeast.

Bailey Tire Stores.

The following contestant won a United States Royal Cord Tire, given weekly by the Bailey Tire Stores for the Best Ad written on their concern: Mrs. Lewis Eisele, 4801 Langdrum Lane, Chevy Chase, Md.

National Pale Dry Ginger Ale.

The following contestants won the weekly additional prizes in the sixth week of the Post-Zain Ad Contest: Miss Mary Brown, 128 East Bradley Lane, Chevy Chase, Md., received one case of ginger ale; J. Coulter McFall, 835 B street southeast, one case; Doris M. Curran, 230 Second street southeast, one carton; Mrs. Mary N. Shafer, Wyoming Apartment, 510, Columbia road, one carton; Clarence B. Proctor, Fleet Marine Corps Reserve, 129 E street northwest, one carton; R. J. Denahan, 1221 Connecticut avenue, one carton.

THE MORRIS PLAN

The terms of Morris Plan Loans are simple and practical—it is not necessary to have had an account at this Bank to borrow.

For each $60 borrowed you agree to deposit $5 a month in an account, the proceeds of which may be used to cancel the note when due. Deposits may be made on a weekly, semi-monthly or monthly basis as you prefer.

Easy to Pay	
Amt. of Note	Monthly Deposit For 12 Months
$120	$10
$180	$15
$240	$20
$300	$25
$360	$30
$540	$45
$1,200	$100
$6,000	$500

Loans are passed within a day or two after filing application—with few exceptions.

MORRIS PLAN notes are usually made for 1 year, though they may be given for any period of from 3 to 12 months.

MORRIS PLAN BANK
Under Supervision U. S. Treasury
1408 H Street N. W., Washington, D. C.
"Character and Earning Power Are the Basis of Credit"

We Congratulate You Mr. Ludlow
ON YOUR PRIZE-WINNING AD
Featuring Our "Complete Heating Service"

They Could Only Tell the Seasons By the Calendar on the Wall

This, of course, applies to families who long ago learned the value of the complete heating service furnished by us, namely—Superior anthracite coal, fuel oil and oil burners.

You, too, can enjoy this comfort by having us list you as one of our many satisfied customers.

SUBMITTED BY: Frank P. Ludlow, 115 N. Washington Street, Alexandria, Va.

L. P. STEUART & BRO.
Main Office: 138 Twelfth St. N.E.
"Complete Heating Service"
Telephone Lincoln 1203

ADDITIONAL PRIZES
For Regular Subscribers to The Washington Post in The Zain Ad-Writing Contest
$10 to Weekly $100 Prize Winner
$50 to $1,000 First Prize Winner

Follow the Contest daily and be eligible for the higher awards by Subscribing today.

Call Nat. 4205
Circulation Dept.
The Washington Post

WE WANT YOUR CAR

It Is Valuable to Us
WE WANT ALL MODELS
Fords—Chevrolets—Whippets
IN TRADE ON
New FORD *Cars*
THE DEMAND FOR USED CARS OF THESE TYPES HAS EXHAUSTED OUR STOCK AND
WE WANT YOUR CAR
Bring It Out Today for Appraisal Regardless of Make or Type
"COME OUT"
NORTHEAST MOTOR CO., Inc.
920 Bladensburg Road N.E.
SEARS, ROEBUCK IS OPPOSITE
Open 10 A. M. Till 10 P. M. Phone ATlantic 0200

Read the Post's New Classified Ads

Concerns Participating in The Post-Zain $10,000 Ad-Writing Contest
WRITE ADS—WIN PRIZES

Coffee
WILKINS COFFEE
"Just Wonderful"
Ask Your Grocer

Jeweler
GOLDSMITH & CO.
1225 "F" St. N. W.
"57 Years of Reliability"

Dry Cleaning
STARLIGHT DRY CLEANERS
2008 18th St. N. W.

Photographers
UNDERWOOD & UNDERWOOD
1230 Conn. Ave.

Coal—Fuel Oil
Oil Burners
L. P. STEUART & BRO.
138 12th St. N.E.
"Complete Heating Service"

Shoes
EDMONSTON & CO.
612 13th St.
Foot Form Shoes

Theater
WARNER BROS.
EARLE THEATER
13th & "E"

Merchant Tailor
J. M. STEIN & CO.
523 13th St.
Young Men's Tailors

Automatic Gas Heating
WASHINGTON GAS LIGHT CO.
413 10th St.

Furniture
P. J. NEE CO.
"Fine Furniture"
7th at "H" N. W.

Laundry
HOME LAUNDRY
Atlantic 2400
"Saving and Serving You"

Retail Grocers
UNITED FOOD STORES
"Washington's Finest Food Stores — One in Your Neighborhood"

Washing Machine and Ironer
BARBER & ROSS, INC.
Featuring
A B C Washer and Conlon Ironer
11th & "G" N. W.

Beauty Salon
EMILE, INC.
1221 Conn. Ave.

Men's Wear
D. J. KAUFMAN, INC.
"Radio Joe"
14th & Eye
1005 Penna. Ave.
1744 Penna. Ave.

Business School
BOYD BUSINESS UNIVERSITY
Washington's Exclusive Business and Secretarial Institution
1333 F St. N. W.
Na. 2342
Na. 2339.

Candy and Ice Cream
AVIGNONE FRERES
1777 Columbia Road
5612 Conn. Ave.

Tires and Radios
BAILEY TIRE STORES
U. S. Royal Cord Tires
1234 14th St.
2230 Sherman Ave.
3228 Georgia Ave.
14th & Columbia Rd.
624 Penna. Ave. S. E.

Electric Power
POTOMAC ELECTRIC POWER CO.
"Matchless Service"
10th at "E" N. W.

Real Estate Development and Operative Building
WAVERLY TAYLOR, INC.
1522 K St.
New Homes

Brunswick Radio and Chickering Pianos
ARTHUR JORDAN PIANO CO.
1229 "G" N. W.

Storage and Transfer
MERCHANTS TRANSFER & STORAGE CO.
"We Move Anything"
920-922 "E" St. N. W.
NA. 6900

Electric Refrigerator
WESTINGHOUSE REFRIGERATOR
EDGAR MORRIS SALES CO.
736 13th St. N. W.

Paint
E. J. MURPHY CO., INC.
710 12th St. N. W.

Mortician
DEAL FUNERAL HOME, INC.
816 "H" N. E.
"Complete Funeral Service"

Milk & Cream
FAIRFAX FARMS DAIRIES, INC.
"Special 'Hi-Test' Jersey Milk"
1620 First St. N. W.

Automobiles
STEUART MOTOR CO.
"Ford Sales & Service"
Washington's Largest Dealer
6th at "K" N. W.

Office Building
WASHINGTON BUILDING
N. Y. Ave., 13th & G Sts.

Beverages
NATIONAL PALE DRY GINGER ALE
"Ask Your Dealer"

Hotels
WARDMAN PARK HOTEL
CARLTON HOTEL

Women's Wear
RIZIK BROTHERS
1213 "F" St.

Plumbing
THOMAS E. CLARK, INC.
3407 Conn. Ave.
Formerly at
3831 Kansas Ave. N.W.

Union Made Bread
ASSOCIATED BAKERY UNIONS
720 Fifth St. NW.

Printing
GIBSON BROS.
1312 Eye N. W.

Banking
FEDERAL-AMERICAN NATIONAL BANK AND TRUST CO.
14th & G St. N. W.
And Four Branches

CURRENT EVENTS IN VIRGINIA AND MARYLAND

HEALTH OF COUNTY WILL BE DISCUSSED

Montgomery Leaders Will Meet at Manor Club Tomorrow Night.

Montgomery County Bureau of The Post, 9103 Conn. Ave., North Chevy Chase, Md. Telephone Wisconsin 4205.

Representatives of civic, welfare and medical organizations of Montgomery County will meet tomorrow night at 8 o'clock at the Manor Club, Norbeck, to organize the advisory committee for the public health survey to be conducted in the county by Dr. Allen Weir Freeman of the Johns Hopkins School of Hygiene and Public Health. Dr. Freeman will outline the scope and purpose of the study.

Dr. William T. Pratt, county health officer, will discuss the present health department and its problems, which are complicated by the dual role it must play. In the suburban area are encountered urban problems while a rural attitude still remains in the upper end of the county.

Dr. R. H. Riley, director of public health in Maryland, will present the State program and analyze its relationship to the county health unit. Under the provisions of a recent act of the General Assembly, the State is divided into 23 sanitary districts, one for each county in the State, and the public health officer of the county is the deputy for the State Department. Miss Lavinia Engle, county delegate to the House of Delegates and for many years a worker in the welfare problems of the State, also will address the meeting. After the addresses, a general discussion will be held of the plan.

Among the organizations represented are the Montgomery County Civic Federation, the Chambers of Commerce of Kensington, Gaithersburg, Bethesda, Takoma Park and Rockville, the Montgomery County Medical Society, the Federation of Women's Clubs, the Social Service League, League of Woman Voters, Community Council, Pomona Grange, County Parent-Teacher Association, Council of Home Demonstration Clubs, Needlework Guild of America, Montgomery County Farm Bureau, Rotary Club and the Silver Spring Lions Club. Public officials and other interested citizens as well as representatives of incorporated towns of the county will complete the committee personnel.

Creation of a central fire control system for the suburban areas of Montgomery County was discussed by the Montgomery County Association of Volunteer Firemen Friday night at Takoma Park.

Chief J. Fred Imirie of the Bethesda department, told of the operation of a central system in Arlington County, Va., and explained the operation of his department, stating that companies in whose area it was operating were always notified. Chief Noble Rushe, of Hyattsville, said that Prince Georges Volunteer Fire Departments have the cooperation of the telephone company, but that an improvement in the control system is being studied. He urged attendance at the State convention next month and suggested that the county organization should meet monthly instead of quarterly.

Chief Marrian Curran of Kensington announced that his department will respond with Bethesda on all large fires in the future. It was admitted that departments in the upper end are not as interested in the central control as the suburban departments.

The various departments answered 304 fire alarms in the past quarter, as follows: Bethesda, 33; Cabin John Park, 11; Chevy Chase, 6; Gaithersburg-Washington Grove, 10; Hyattstown, 12; Kensington, 14; Rockville, 7; Sandy Spring, 7; Silver Spring, 16, and Takoma Park, 20.

The next meeting will be held at Kensington August 13.

Walter Cashell has been named chief marshal for the seventy-eighth annual Rockville Fair, August 18 to 20, under the auspices of the Montgomery County Agricultural Society, according to an announcement by Otho C. Trundle, secretary of the fair. Aids to the marshal will be Robert Chichester, Edward Snowden, Josiah J. Hutton, jr., Charles Brown, Everett Beall and George D. Moyer.

Horse racing will be limited to running events, six on each day of the second two days of the meet. Purses will total $1,750. The program has been announced as follows: Wednesday, August 19—Four furlongs, purse $100; 1 mile, purse $150; 5 furlongs, purse $100; steeplechase, about 2½ miles, purse $250; 6 furlongs, purse $125; handicap, 1¼ miles, purse $150. Thursday, August 20—Four furlongs, purse $100; 1¼ miles, handicap, purse $150; 5 furlongs, for 3-year-olds, purse $100; steeplechase, about 2½ miles, purse $250; mile, purse $150; 5 furlongs, for horses runing back of money during meet, purse $125

All of the races will be under the rules of the Maryland Jockey Club, except as modified by the regulations of the society. Four or more are to start in each event and the purses are to be divided 60, 25 and 15 per cent. No entrance fees will be charged. Entries should be filed with James W. Brown, of Rockville, who is racing secretary. The usual pony races with cash and cup prizes will be run on the first day.

Committees were announced as follows:

Advertising, Otho C. Trundle, Clarence L. Gilpin and Findlay Pollock; attractions, Clarence L. Gilpin, Harvey J. Harris, Otho C. Trundle and Findlay Pollock; boys and girls' 4-H Clubs, James C. Christopher, Otto W. Anderson, Albert A. Ady and Edward P. Abbe; cattle, Otto W. Anderson, Charles F. Haight, James D. King, James W. Brown and Dr. Thomas A. Ladson.

Dance, Otho C. Trundle, James T. Cashell, Harvey J. Harris; dog show, Dr. Thomas A. Ladson, Charles F. Haight, Edward P. Abbe; electricity, William A. Waters; farm implements, Otho C. Trundle, Clarence L. Gilpin; feed and stables, Otho C. Trundle, Thomas I. Fulks and James D. King; finances, William A. Waters, Dr. Thomas A. Ladson, Clarence L. Gilpin, Otho C. Trundle and Edward P. Abbe; grounds and building, William A. Waters, James T. Cashell, Clarence L. Gilpin and Otho C. Trundle.

Main building, Mrs. George M. Hunter, James T. Cashell and Thomas I. Fulks; ponies, James C. Christopher and Edward P. Abbe; poultry, Charles F. Haight and Albert A. Ady; privileges, Clarence L. Gilpin, Otho C. Trundle and Miss Anna Gilpin; races, William A. Waters, James W. Brown and Harvey J. Harris; tickets, James C. Christopher, J. R. King and James T. Cashell.

The annual May procession of St. Martin's Catholic Church at Gaithersburg will be held this afternoon at 3 o'clock at the church. First, Holy Communion will be administered to a class of fifteen children at the 9:30 o'clock mass this morning by the Rev. John J. Callaghan, pastor of the church. The first communicant girls will wear veils and white dresses.

Miss Catherine Slicer will be May Queen, with the Misses Mary Schrider and Frances Smith as maids of honor. Dorothy Davis will be crownbearer and Marion Linthicum and Doris Kingsbury will be the attendant angels. The Knights of Our Lady, a boy's organization, dedicated to the Blessed Mother, will act as guard of honor for the queen and her court.

Children of the parish will represent various religious symbolical subjects, such as the seven gifts of the Holy Ghost and the mysteries of the holy rosary. The procession will be culminated with the crowning of the statue of the Blessed Virgin by the queen, benediction of the Blessed Sacrament and an address by Father Callaghan. The procession is under the direction of Sister Mary Catherine, mother superior of the school convent.

Memorial services will be held Saturday morning at 10:30 o'clock in the Forest Oaks Cemetery at Gaithersburg, with the Rev. A. E. Speilman, pastor of Epworth M. E. Church, officiating. Hymns will be sung by the church choir.

Half a minute after Mrs. B. H. Minor, who conducts a boarding school at Rockville, had reported by telephone to police of the Bethesda substation, Montgomery County police, that Richard Heck, a student, had run away from the school, Policeman James McAuliffe picked the youth up on the street near the station.

Mrs. Minor reported that the boy had run away and the policeman went out to the street to get on his motorcycle to look for the boy when he saw a boy answering the description of the fugitive riding in an automobile across the street. Halting the car he found it was the Heck boy who had "bummed" a ride. The boy was returned to the school.

The Kensington Chamber of Commerce will meet tomorrow night at the Kensington School to discuss plans for a campaign to procure metropolitan telephone service for Kensington. The Kensington chamber asks that the town be included in the revision of rates which will affect the suburban area of the county closer to the District line.

The Kensington Board of Trade will meet with the mayor and council of Kensington tomorrow night at 8 o'clock to present its resolution asking support of the resolution adopted by the board opposing the proposed route to the new overhead bridge over the Baltimore & Ohio Railroad tracks at Lincoln avenue.

The board wants the route to continue out Connecticut avenue to Howard avenue and left one block to the bridge. It claims that the State Roads Commission plan to construct a new street from Baltimore street and Connecticut avenue to the bridge will be expensive and constitute a traffic menace to the children of the town.

A jubilee service will be held at the Rockville Baptist Church this morning at 11 o'clock to celebrate the completion of 50 years of Christian experience of the pastor, the Rev. Bertram M. Osgood.

The Citizens Association of Section S, Chevy Chase, Leland, will hold its last meeting of the season Tuesday evening at the Bethesda-Chevy Chase High School. Reports of the work accomplished in the year's efforts will be made. L. Paul Winning will preside. The association will not meet again until September 29.

Approximately 6,000 county school children are expected to participate in the annual field day of the Montgomery County public schools tomorrow at the Rockville Fair Grounds. Every school in the county, except two, has entered the various contests.

The field day contests will be held under the auspices of the Maryland Playground Association. The field day was scheduled originally for May but was postponed because of bad weather.

Miss Lavinia Engle, who represents Montgomery County in the House of Delegates, will talk on "The Future of Suburban Montgomery County" at a meeting of the Bradley Hills Community League Wednesday night at 7:45 o'clock at the Congressional Country Club.

Election of a secretary and reading of reports will be features.

The Community Chest Speakers' Bureau will conduct a "Come and See" meeting at the Christ Child Society Convalescent Home for Children at Rockville tomorrow evening at 6 o'clock. After dinner, the director of the Chest, Elwood Street, will give an illustrated talk on social health work, with special slides of Community Chest activities.

The guests will then be taken through the buildings and grounds, where about 50 children are accommodated in their convalescence following certain forms of illness.

U. of V. Professor, Wife to See Sweden

Harry Pratt Plans Trip in June; Mrs. Pratt to Write Book.

Special to The Washington Post.

Charlottesville, Va., May 23.—Harry Rogers Pratt, professor of music and dramatic art at the University of Virginia, and Mrs. Pratt (Agnes Rothery) will go to Sweden this summer, and next year the latter will publish a book of her impressions of that country.

Sailing from New York, June 6, on the Swedish-American liner Kungsholm, Prof. and Mrs. Pratt will disembark at Gothenburg and spend three months in Sweden, not touching on the rest of Scandinavia. They will explore every section of the great northern country and visit Lapland, at the extreme northern end of the peninsula.

The Pratts will also make an extended tour of the west coast. At Upsala they will go through the famous university, and will arrive at Dalecarlia for the midsummer festival. Tours will be made through the great chateau country. Agnes Rothery's book will be one of the few ever published in this country dealing exclusively with Sweden.

SHAD BAKE MARRED BY INJURY TO PLITT

Former President of Trade Board Hurt in Race at Severn Outing.

With all the enthusiasm 800 business men could muster in the face of an unexpected cold spell in the middle of May, members of the Washington Board of Trade held their thirty-seventh annual outing yesterday at Sherwood Forest, on the banks of the Severn River, near Annapolis.

One unfortunate incident and a disappointment marred an otherwise harmonious day. George Plitt, former president of the board, suffered a painful knee injury while participating in a race and had to be taken back to his home here after receiving first aid.

The disappointment was the decision of William F. Scott, aviation chief machinist mate of the Navy, not to attempt the announced parachute jump which was to have been his 299th leap from a plane, because of the strong wind. The board members were waiting eagerly on the Sherwood Forest golf course for the event, scheduled for 3 o'clock, when the change of plans was broadcast over a loud speaker after being relayed from Hoover Field.

Boxing Matches Are Features.

Seven out of eight of the boxing matches which were the featured event of the afternoon were won by members of the Marine Corps. There were two knockouts. A Coast Guard fighter was given a decision in one bout while Navy boxers were defeated in every match in which they competed except for one draw. The boxing tournament was arranged by Harvey L. Miller, who also served as referee.

Howard Wheeler, of the Coast Guard, won the first fight on a decision over M. Villanuva, Navy. In the second, Al Boorman, of the Marine Corps, won a decision over O. C. Duke, Navy. Jim Dill, Marine, knocked out Johnny Perez, Navy, in the third bout. Al Mayer, Marine, and Jack Silver Smith, Navy, fought to a draw in the next match.

John Thomas, Marine, won a decision over Charles Biggs, Navy, while Ward Phelan, Marine, was given a decision over Tony Barrowes, Coast Guard. In the final event Danny Pyne, of Catholic U. and the 20th Marines, knocked out Jimmy Blackwelder, Navy (Receiving Unit of Washington).

Schulze, Wannan, Tie at Golf.

Judges were W. R. Witt, boxing coach at the University of Maryland, and Gabriel Murphy, director of athletics at the Georgetown University.

In the golf tournament, R. P. Schulze and J. P. Wannan tied. W. F. Collins was given a prize for low gross, and C. H. Pardue for high. Edward C. Graham won the dress race and Mr. Offutt the kitty race. The baseball game between the membership and public order committees was won by membership committee, 8 to 5.

During the dinner entertainment was presented by Miss Edith Reed, a number of young lady dancers and the Pete Rockelli Orchestra. The Twentieth Marine Band played throughout the day.

Purcellville Doctor Heads Medical Group

Special to The Washington Post.

Purcellville, Va., May 23.—Dr. G. F. Simpson, of Purcellville, was elected president of the Medical Society of Virginia, Maryland and the District of Columbia at the annual meeting of the organization here. He succeeds Dr. Upton Nourse, of Dawsonville, Md.

Dr. W. O. Bailey, of Leesburg, was elected first vice president, and Dr. John A. Gibson, Leesburg, second vice president.

Papers on medical subjects were read by Dr. D. Percy Hickling, Dr. J. J. Mundell, Dr. J. W. Bird and Dr. W. J. Mallory.

Community Group Recommends Bank

Prince Georges Body Urges First National Home as County Building.

The Prince Georges County Community Council adopted resolutions yesterday recommending the renting of the First National Bank building as a county building and asking a report on the advisability of a trash disposal plant for the area.

Yesterday's meeting, the regular summer session of the council, was held in Hyattsville and was addressed by representatives of the Park and Planning Commission and the State roads commission. These, and a member of the council's own committee on landscaping reported on the work being done by Maryland agencies to prepare for the George Washington Bicentennial.

The council asked the Suburban Sanitary Commission to inquire into the possibility of trash disposal as a means of further beautifying the country side. The First National Bank building is one of the three structures under consideration as a site for the new county building to be established in Hyattsville.

Virginia Ladies Will Go To Confederate Reunion

Special to The Washington Post.

Charlottesville, Va., May 23.—Albert S. Bolling, of Charlottesville, State commander, Sons of Confederate Veterans, announces the following appointments of the Official Ladies from Virginia for the Confederate reunion, to be held at Montgomery, Ala., June 2-5:

Chaperon, Mrs. Charles T. Norman, Richmond; matron of honor, Mrs. Emma Lee White, Mathews County; sponsor, Mrs. W. A. Rinehart 2d, Charlottesville; maids of honor, Miss Phyllis Langhorn, Albemarle County; Miss Sara Lee Coleman, Lynchburg; Miss Meta Stuart Shackelford, in the graduating class of Gunston Hall, Washington, D. C., daughter of Col. R. B. Shackelford, retired, and Mrs. Shackelford.

Middleburg Pony Show To Be Held Tomorrow

Special to The Washington Post.

Middleburg, Va., May 23.—Eleven classes are listed on the program for the Middleburg pony show, to be held Monday afternoon, beginning at 1 o'clock, at Eglinton Farm, near Middleburg. Silver cups will be offered the winners. Otto Furr, of Middleburg, is manager.

The list of classes follows: Leadin-class, pairs of jumpers, handicap jumping class, handy ponies, saddle ponies, bareback jumping, jumping class, hunter hacks, champion pony, green hunters—and half-bred yearlings.

Officer Sues Woman As Trustee of Funds

Memphis, Tenn., May 23 (A.P.).—Maj. Ruel Ebersole, now in a Government hospital at Norfolk, Va., filed suit in chancery court here today against Mrs. Mabel Freudenberg, of Memphis, his former secretary, for recovery of $18,831.25 he claims was intrusted to her.

The suit set forth he asked her to invest the money while he was superintendent of the United States Marine Hospital here in 1928 and contends she has informed him it was lost in stock transactions.

Winchester to Honor Confederate Veterans

Special to The Washington Post.

Winchester, Va., May 23.—Maj. Robert T. Barton, Richmond and Winchester lawyer, will be the principal speaker here June 6, Confederate memorial day, it was announced today by a committee of Gen. Turner Ashby Chapter, Daughters of the Confederacy, in charge of arrangements. His father, the late R. T. Barton, was for many years commander of the Turner Ashby Camp, C. V., here.

5 WOMEN ARE HURT IN CRASH OF AUTOS

Alexandria Resident May Die; U. S. Worker's Wife Put Under Bond.

Injuries which are expected to prove fatal were received by an Alexandria woman, and her four women companions were severely hurt late yesterday when the automobile in which they were riding on the Colesville pike, near Four Corners, Md., struck a culvert and was demolished after colliding with another machine.

Little hope is held for the recovery of Agnes Sheetz, Alexandria, who suffered a fractured skull, broken nose and lacerations of the face and body. She and the other casualties were removed to Emergency Hospital after receiving first-aid treatment at Walter Reed Hospital.

The others who were taken injured from the wreckage are Miss Wilhelmina Rose, the driver, of Thirteenth street near Fairmont northwest, lacerations to face and body.

Charlotte David, Fifteenth street near T street northwest, compound fractures of arm and leg, body bruises.

Audrey Hottel, 31, of O street near Twenty-second street northwest, lacerations of face and body.

Annabelle Rogers, Chapin street near Fourteenth northwest, lacerations of face and body.

All four Washington women are listed as employes of the Veterans Bureau.

Mrs. John S. Prichard, Varnum street near Third northwest, who was driving the other automobile which figured in the crash, was arrested and charged with reckless driving by Ward W. Cavington, justice of the peace, in Silver Spring, Md. Bond of $500 was fixed and posted.

Riding with her were Mr. Prichard, Interstate Commerce Commission clerk; their 7-year-old son, and Mrs. M. S. Whitesfell, of Town Line, Pa. All escaped with nothing more serious than a shaking up and shock.

The police investigation was conducted by Corpl. D. L. Snyder, of the Maryland State police, attached to the Silver Spring substation.

Staunton College Class Day Is Held

Mary Baldwin Graduates to Hear Baccalaureate Sermon Today.

Special to The Washington Post.

Staunton, Va., May 23.—Commencement exercises at Mary Baldwin College got under way today, class day exercises being held in the afternoon, followed by the concert tonight.

The baccalaureate sermon will be preached tomorrow morning at the First Presbytrian Church by the Rev. Dr. Andrew W. Blackwood, of Princeton (N. J.) Theological Seminary. At 4 p. m. a sacred concert will be given in the chapel and at 7 p. m. the senior vesper service is to take place.

Monday is alumni day. The May fete will be staged in the afternoon, with a banquet at night to be addressed by Dr. Francis Pendleton Gaines, president of Washington and Lee University. Tuesday morning Dr. Daniel A. Poling, of New York, will address the graduates.

Warren County Flower Show Set for Friday

Special to The Washington Post.

Winchester, Va., May 23.—The Warren County Garden Club will hold its annual flower show in the courthouse at Front Royal, May 29 from 3 to 6 p. m., it was announced today by the committee on arrangements headed by Mrs. Harold Smith.

Flowers of all kinds that are grown in that section are to be displayed for prizes, and plants, bulbs and shrubs will be disposed of to those desiring to plant new flower gardens or add to those already growing. Judges will be Mrs. Slaughter and Mrs. Dudley, of The Plains, and Mr. and Mrs. Edward G. Butler, Millwood.

MILLIONS SEE AERIAL ARMADA DRIVE OFF THEORETICAL ENEMY

Continued from Page 1

the smoke cloud, tore it into tatters and flung it across Brooklyn Heights. The move was not repeated and the defenders of the city advanced without benefit of smoke screen.

It was within a few minutes of 5 o'clock when the vanguard of Uncle Sam's ships reached the position where the foe lurked, and growing dark rapidly. Decreasing visibility caused the squadrons to shape a course at once for their next destination and the airports forming the night bases, from which they will take off for Boston and other cities.

The fourteen squadrons were just three hours behind their schedule and maintained an even progress all along their route up the State and down again.

The bombers, grey and grim, flew in formations of five and six "V's," hugging the ground to within a few hundred feet at first, then descending sharply to sometimes less than 100 feet as the tip of Manhattan was neared. Pursuit planes and attack craft, bristling with machine guns, swooped from higher altitudes and strafed the imaginary foe in best Air Corps style.

Driving one of the fast pursuit craft was Col. Charles A. Lindbergh, who had taken the place of Capt. Armin Herold, of the Missouri National Guard unit. But to the crowds below the transatlantic hero was just another pilot in the world's biggest peacetime "war."

Boats, Autos Shriek Greeting.

Some of the vantage points were crowded to the limit. At the battery 50,000 persons were estimated by police to have congregated. On Governors Island 25,000 others were assembled. There were more thousands here and there along the ten miles of Hudson River waterfront, including Riverside drive.

On the two great waterways which roll past the island craft of every description greeted the war birds with shrieking sirens and the din was taken up by motorists in the city's crowded thoroughfares.

The amended plan of action saw the fleet take the air beginning at 3:26 p. m., Eastern standard time. The ships first were sighed from the Empire State Tower at 4:50 p. m., and darkness was closing in on the airfields when the last of them returned to its berth.

Mitchel Field, N. Y., May 23 (A.P.).—Safely nestled down for the night, 596 of the 597 planes that left Mitchel, Roosevelt, Fairchild and Curtiss-Wright Fields to defend New York City against the air attacks of a mythical air force, were awaiting the last phase of the maneuvers that will take them to Boston and surrounding cities tomorrow.

The plane that did not return was a Thomas-Morse bipane of the Eighty-eighth Squadron of the 104th Observation Group, which fell into the East River.

Brig. Gen. Benjamin D. Foulois, assistant chief of the Army Air Corps, and the commander of the First Provisional Air Division, said that he was satisfied with the maneuvers. He said:

"The rescue system by patrol boats worked out exceptionally well, as shown by the maneuvers today. Division headquarters found that radio contact with the control planes while in the air proved satisfactory. Trubee Davison, Assistant Secretary of War for Aviation, states from his observation of the demonstration it was a success."

Main Problem Still to Be Met.

The main problem of the maneuvers still lies before the busy staff. According to the plans formulated months ago in Washington, a mythical enemy is approaching the New England coast. The first provisional air diivsion will speed to defend this country from attack tomorrow morning. The first planes will leave Mitchel Field shortly after 8 o'clock. It is expected that by 11 o'clock, weather permitting, the Army post and the three civilian fields which have turned their entire resources over to the Army, will have returned to their normal status.

Mitchel Field had already settled down tonight to a routine that might have taken place in 1918, but tomorrow the temporary structures will disappear, the tents and Army cots will be folded away and the mobile kitchens again will be stored.

The landing of the planes was accomplished without incident. The pilots, aided by a strong westerly wind, glided to perfect formation landings.

Gen. Douglas MacArthur, Chief of Staff, will leave Washington tomorrow, piloted by Capt. Ira S. Eaker, for the Boston Airport. He will be accompanied by Maj. Gen. James E. Fechet, chief of the Army Air Corps.

There's always something more to do in Glacier Park!

This one vacation do the new and different thing—go back to Frontier Days in Glacier Park where life's so stimulating, gay, informal. New grandeur, new thrills—a horseback ride at dawn to a chalet in the sky, a cowboy song by firelight, a glacier to cross, a pass to climb, suntan and high adventure! Gather pleasures your own way. Great Northern's the one way to the Park. Write, phone, or visit

GREAT NORTHERN TRAVEL OFFICES
504 Finance Building, Philadelphia, Pa.
Phone Rittenhouse 3275-6

Low Summer Fares on the New EMPIRE BUILDER to GLACIER PARK

GREAT NORTHERN

Read The Post's New Classified Ads

"The Young Men's Shop"
1319-1321 F Street

May 24 — STETSON HATS — Hours: 8 A. M. to 6 P. M.

BOSTONIANS Shoes for Men

Handmade Stetson Straws, $5
Genuine Panama Hats, $5.75

St. Alban
"Tropshire"
—a 4-piece suit for—
$29.50

The ideal summer suit. Best value at this price in the last fifteen years. Even last summer we marked similar suits at $45.

Just as cool as "tropical worsted," but the fabric is firmer, dressier and does not require continual pressing.

Coat—Vest
TWO Trousers
—and TWO pairs of trousers double the life of the suit.

Colorings are new shades of gray, tan and blue. About 4,000 suits give every regular size and hundreds of extra sizes for men of any unusual build.

They're perfectly tailored and beautifully finished. Garments will NOT get out of shape.

Coat trimmings, sleeve linings and vest backs are of a material as good looking as silk . . . and much more durable.

An Individual Fitting Guaranteed to Satisfy
Alterations Without Charge

M'DONALD DEPLORES 1776 IN EMPIRE TALK

Prime Minister Tells Britain Never to Forget Losing American Colonies.

Lossiemouth, Scotland, May 23 (A. P.).—Pointing a warning finger back through history to the American Revolution, Prime Minister Ramsay MacDonald, in an Empire day address broadcast tonight, charted the course he believes must be followed if the British Empire is to retain its greatness.

The present economic conditions, he said, present the problem of how to maintain an open road for evolution, and so prevent the control by revolution.

"The madness of revolution," he added, "is not without its attraction to people just awakened to self-respect." The result of revolutionary control, he asserted, is bound to be deplorable.

Prays for Geneva Union.

"Let us never forget," he said, "how the greatest tasks imposed upon us and why we lost the North American colonies."

"Making the pursuit of the better way attractive," he said, "is one of by present conditions." Praying for the dawn of day when all nations would meet at Geneva, not thinking how to prevent war but taking it for granted that war is out of date, he made his reference to the American Revolution.

Turning to the Indian question, he asked how a transition might best be made from the "relationship of tutelage to a relationship of free membership in the same human family."

"We must remember," he said, "whenever these questions are put to us, either in written form as in India, or in earlier phases as everywhere else where we are responsible for the affairs of other races, that the clock can never go backward or even stand still.

Liberties' Expansion Urged.

"Expansion in empire must be more and more an expansion of constitutional liberties, finding new forms and methods of expression. The greatness of our empire and its success must depend more and more upon its forms and the political life of its various parts.

"It must permit and help all its component parts to grow to full stature, passing from the nursery and the school to the open road of adult life. It must mete out justice between man and man and between community and community, inspiring confidence and evoking no lasting resentment.

"Thus, and thus only, can we fulfill our function in the world and make our future history as splendid as our past has been."

Unemployed Stage German Food Riots

Police Fire on Men and One Communist Is Slain at Essen.

Berlin, May 23 (U.P.).—Serious food riots broke out among the unemployed in the industrial districts of central Germany and the Ruhr district today. At Essen, the "Pittsburgh of Germany," where the great Krupp steel works are located, barricades were built in the streets, shop windows smashed and the police stoned. The police fired on the demonstrators and one Communist was killed and a policeman wounded. Nine arrests were made. Essen has a population of 475,000.

Other cities and towns saw similar disturbances. At Graffenhainichen, near Halle, the unemployed forced the burgomaster to increase their relief funds. Outbreaks occurred also at Holzweissig and Schornewitz. At Wehoffen, in the Ruhr, the unemployed elected a committee to negotiate an increase in relief funds with the burgomaster. He granted the request, in view of the excitement of the masses.

20 Held for Trial In Deputy's Death

Boys and Girl, Members of Mississippi Clan, Are Among Captives.

Aberdeen, Miss., May 23 (A.P.).—Twenty men and boys and a girl charged with conspiracy in the slaying of Deputy Marshal Clyde Rivers near Booneville Saturday night by suspected bootleggers, pleaded not guilty here today before Mrs. Ruth West, United States commissioner.

None had attorneys and none posted bonds ranging from $5,000 to $10,000. They will be tried at the October term of Federal court.

Columbus C. Eaton, patriarch of the Eaton clan, dwelling in the Prentiss County hills, was among the handcuffed crowd with several of his sons and relatives. Officers charge to his family the leadership of a gang credited with moonshining activities and the slaying of Rivers. Miss Gullett, one of seven charged with conspiracy to kill Rivers, was arrested as the sweetheart and confederate of Clovis Eaton.

Trial of Kirkland Draws Near End

Two Days of Rebuttal Left Before Jury Is Given Killing Case.

Valparaiso, Ind., May 23 (A.P.).—Virgil Kirkland today started a weekend of waiting for a verdict on his culpability in the killing of Arlene Draves.

The record of the two weeks of testimony was closed before noon after a brief rebuttal by both sides, and the docket was cleared for closing arguments at the start of court Monday. Two days of appeals to the jury, with the six attorneys on both sides taking turns and talking for one hour each, were all that stood between placing the fate of the Gary boy into the hands of a jury a second time.

The jury of twelve men, nearly all elderly farmers, will have a much more restricted choice of verdicts than the jury which convicted Kirkland last March and recommended a sentence of life imprisonment.

Post Classified Ads work all day for best results.

IN MAY FETE

MISS MARGARET CARTER, daughter of Mr. and Mrs. E. E. Carter, of 3213 Sixteenth street northwest, one of the six Lake Spring College girls, who will form a rhythmic design at the school's annual May festival today, in Painesville, Ohio.

GARFIELD GRANDSON IS DECLARED SUICIDE

Cleveland Sheriff Says Gun Found Nearby Fired Fatal Shot.

Cleveland, May 23 (A.P.).—A bullet wound which Sheriff James Maloney said was self-inflicted caused the death early today of John Newell Garfield, 39, grandson of the late James A. Garfield, twentieth president of the United States.

Relatives tonight said Mr. Garfield had been in ill health but there was nothing definite to explain the tragedy.

The fatally wounded man was found by relatives last night at his home in Mentor, a Cleveland suburb. He had been shot in the head with a revolver which was discovered nearby. He lived several hours after the shooting but did not recover consciousness.

Earlier in the evening, Mr. Garfield had appeared to be in good spirits and had attended a school operetta in which three of his five children participated.

Mr. Garfield had been associated with the Boland and Cornelius Co. steamship operators. He was the Cleveland commander of the crusaders, national anti-prohibition organization, and was captain of the 134th Field Artillery in the World War.

Besides his children, Mr. Garfield leaves a widow. His father, James R. Garfield, who was Secretary of the Interior under President Theodore Roosevelt, also is living.

Funeral services will be held privately Monday at the Mentor home.

Exposition Features Divided Among Unions

To assure success for the exposition and fair scheduled for a two-week period starting June 14 at Union Market Terminal Park, Fifth street and Florida avenue northeast, the Central Labor Union executive committee will place each feature under the sponsorship of one of the locals of the union.

This affair is being given as a means of raising labor's quota toward the D. C. War Memorial. The work of organizing has been intrusted to the chairmanship of Frank W. Lee.

WOODLAND BEACH AWAITS VISITORS

Crowds Expected Today to Inspect Home Sites Offered by Post.

With fair weather and rising temperatures predicted for today, Woodland Beach, The Washington Post's summer home site on South River in Maryland, is expected to be crowded with visitors from early morning until dark. For today is the first opportunity many will have of inspecting the site which has proven so popular with Washingtonians that hundreds of lots have been sold in the five days since the first announcement of Woodland Beach was made.

The Woodland Beach lots are being offered by The Post to subscribers, old and new, at $93 each. Down payment of $9 permits selection of a lot with the remainder to be paid in easy installments of $3.50 per month.

Because of the attractive site and the reasonable terms, Woodland Beach has appealed to a great many persons. The office of The Post has been crowded all week with prospective purchasers, going over the plots of the ground, selecting their lots and making plans for the erection of summer homes.

Today The Post will have a corps of efficient and courteous salesmen on the ground at Woodland Beach to show visitors the advantages of the spot. To reach Woodland Beach by motor take the Defense highway toward Annapolis. At Camp Parole turn right onto Maryland State highway No. 2, following it across the South River bridge to Mayo road. Turn left onto Mayo road and follow it to the beach, which is plainly marked and where a clubhouse is in the course of construction.

Those who go by means of the W., B. & A. traction line will be met at Camp Parole by automobiles, escorted to the beach site and returned to the cars when ready.

To fully discover the delightfulness of Woodland Beach, lot owners and other visitors are urged to plan picnics on the ground today. The beach is located on two beautiful coves in the South River, has enticing wooded areas and offers as well, bathing, boating and fishing for those inclined to sport.

After a visit to Woodland Beach today, if you have not already selected a lot, visit The Post tomorrow morning and make a choice. Woodland Beach promises to become a thriving community of summer home owners and those who get in on the development in the early stages will have the choice locations for their places.

Excellent conditions at the site; low cost and easy terms make Woodland Beach an attractive proposition to every one. Get acquainted with the project by calling at The Post or at the scene today and arrange to spend the summer months in a pleasant and refined atmosphere.

Great Northern Net Drops $7,500,000

New York, May 23 (A.P.).—The pamphlet report of the Great Northern Railway Co., released today, showed a decline in 1930 of around $7,500,000 in net income as compared with the pervious year.

Ralph Budd, president, said in his report to stockholders that the smaller volume of traffic handled reflected the decline in all lines of business rather than a gain on the part of competitors by highway, waterway, pipe line and airway last year as compared with 1929.

Canadian Grain Stocks Cut.

Fort William, Ontario, May 23 (A. P.).—Stocks of all grain stored at the head of the lakes were reduced by 3,500,000 bushels during the past week and stand now at 60,004,243 bushels, 4,000,000 bushels less than a year ago, it was announced today.

U. S. Flag Envoys Assured Of Warm Welcome Abroad

Envoys of Friendship from various parts of the Nation, in company with the two representatives selected from the District in a competition sponsored by The Washington Post in cooperation with the United States Flag Association, are assured of a gala reception upon visiting England and France this summer.

Col. James A. Moss, president general of the association, who is abroad completing final arrangements for the official greetings and entertainment in both countries, conveyed this information in messages received here yesterday.

"Met Lady Astor today," he communicated from London. "Visit of envoys to England appeals to her strongly. She is very enthusiastic and has promised all possible cooperation. Thinks it will be one of the greatest things that has been done to bring America and England closer together. Envoys' hearty welcome assured."

"Ambassador Page, government officials and every one else cooperating wonderfully," he cabled from Paris. "Outstanding success of envoys' visit assured."

International Coca Cola To Pay Extra Dividend

New York, May 23 (A.P.).—Coca Cola International Corporation has declared an extra dividend of 50 cents a share on the common stock in addition to the regular quarterly dividend of $3.50 on the common and the regular semiannual dividend of $3 on the Class "A" stock.

Giant Portland Cement Co. has omitted the semiannual dividend of $1.75 on the preferred stock, due at this time.

Hon. Mrs. Victor Bruce, Woman Flier, Is Ill

Esher, Surrey, England, May 23 (A.P.).—The Hon. Mrs. Victor Bruce was suffering from a severe attack of influenza at her home here today. She had a temperature of 104 degrees.

Mrs. Bruce completed a trip around the world by plane and steamer last February. She covered more than 20,000 miles and crossed 3 continents and 23 countries. She was forced down twice and once she was feared lost in Persia.

Gala Dinner Given Mayors in France

Deauville Is Reached, but Two in Party of 26 Are Made Ill.

Deauville, France, May 23 (A.P.).—Mayors and civic representatives of 26 of the largest cities in the United States, here as the guests of France, were dined tonight in gala fashion in this most famous of the world's fashionable watering places.

The Americans, who are here accepting from France a return of the hospitality which their cities showed to the French transatlantic flyers, Maurice Bellonte and Dieudonne Coste, arrived from Rouen at 8:30 tonight after an eventful day.

Bellont himself greeted the mayors and their party at Rouen, flying there from Le Bourget field near Paris.

Mayor James L. Key of Atlanta was unable to stop at Rouen because of illness, and he continued on to the American hospital at Paris for treatment. Mrs. A. P. Gray, wife of the Mayor of Pasco, Wash., was taken ill during the reception at the Rouen City Hall and was taken to a hotel.

The party stopped for tea at St. Simon, where trumpeters, dressed in red hunting coats, blew fanfares by way of reception.

Belle Livingstone Files Petition as Bankrupt

New York, May 23 (A.P.).—Belle Livingstone, night club hostess, filed a voluntary petition in bankruptcy today, listing liabilities at $33,177 and assets at $350.

Among the creditors are Ben Woods, $12,000 for rent; Clare Briggs estate, $6,459; Texas Guinan for money advanced, $600; grocer, $500; laundry, $300; florist, $100, and garage for auto rentals, $577.

Funeral Services Held For Edward T. Bedford

Westport, Conn., May 23 (A.P.).—Funeral services for Edward T. Bedford, financier and philanthropist, who died Thursday at the age of 82 years, were held today.

In keeping with the wishes of Mr. Bedford, a pioneer in the oil industry, the rites of the Episcopal Church were followed without an eulogy, at the Bedford summer estate, which fronts Long Island Sound.

Receiver Asked for Hotel in Cleveland.

Cleveland, May 23 (A.P.).—Application for appointment of a receiver for the Hotel Winton here was filed today in Federal court on behalf of the Metropolitan Insurance Co. The hotel owes the insurance company $1,750,000, plus $35,250 interest, the petition said. It added that assets of the hotel were $2,865,353 and liabilities $1,885,283.

N. & W. Employes Hold Convention

Diamond Insignias Given to Veterans; Officers Are Elected.

Cincinnati, Ohio, May 23 (A.P.).—Old-time employes of the Norfolk & Western Railroad held their second annual veterans' association convention here today and elected T. F. Sheehan, Roanoke, Va., president. Twelve hundred delegates, ranging from section laborers to vice presidents, attended the reunion.

F. G. McGhee, Philadelphia, was elected first vice president, and W. B. Carter, Roanoke, second vice president. Presentation of a diamond insignia to five men who had served the Norfolk & Western for 40 years or more was the high light of the assembly. The presentations were made by Vice President W. J. Jenks to Harden Lawson, retired air brake repairer, East Radford, Va.; Walter Stuart Hurt, treasurer, Roanoke; Rufus Riley Creger, engineer, Bristol, Va.; Frank L. Tomney, machinist, Roanoke, and Thomas J. Clingan, retired engineer, Hagerstown, Md.

Bishop of Cochim Dies.

Lisbon, Portugal, May 23 (A.P.).—Mgr. Bento Martins Ribeiro, Bishop of Cochim, died today at Goa, Portuguese India.

Free Auto Parking for Customers
E Street, Between 6th and 7th

THE HECHT CO.
F Street at Seventh

Pretty Summer Clothes Are So Easy to Make If You Have an

Electric Sewing Machine

$29 to $75

And they're easy to buy, too—at such reasonable prices and on our accommodating budget plan! Completely equipped with Westinghouse Motors and all attachments—made by the New Home Sewing Machine Company—fully guaranteed!

Hemstitching Done While You Shop!

Fifth Floor, The Hecht Co.

Free Storage! We will store any rug you may select without charge up to September 1st.

Prices Guaranteed! If you can purchase any rug of the same quality at less than the price in this sale at any time within the next 3 months, we will cheerfully refund your money or credit your account.

Axminster Rugs

Surplus Stocks of W. T. SMITH'S Very Finest Seamless Axminsters

TREMENDOUS SAVINGS!

• • • •

$49.50 Seamless Ivanhoe Axminster Rugs, 9x12 ft. $34.95

$49.50 Axminsters, 7½x12 feet, $34.95
$47.50 Axminsters, 8.3x10.6 ft., $29.95
$45 Axminsters, 6x12 feet, $29.95
$45 Axminsters, 9x9 feet, $29.95
$37.50 Axminsters, 7½x9 ft., $24.95
$32.50 Axminsters, size 6x9 ft., $19.95
$8.00 Axminsters, 36x63 in., $4.95
$2.95 Axminsters, 22½x27 in., $1.95

Sixth Floor—The Hecht Co.

$17.50 Roxbury Greylock Seamless Axminster Rugs 4.6x6.6 Feet $10.95
Discontinued Patterns

THE HECHT CO.
F Street at Seventh

Free Auto Parking for Customers—E Street Between 6th and 7th.

The Gang . . .

Constructive or Destructive?
Asset or Liability?

When Your Boy Jumps His Back Fence in Strathmeade—He'll Land in a Park Not an Alley

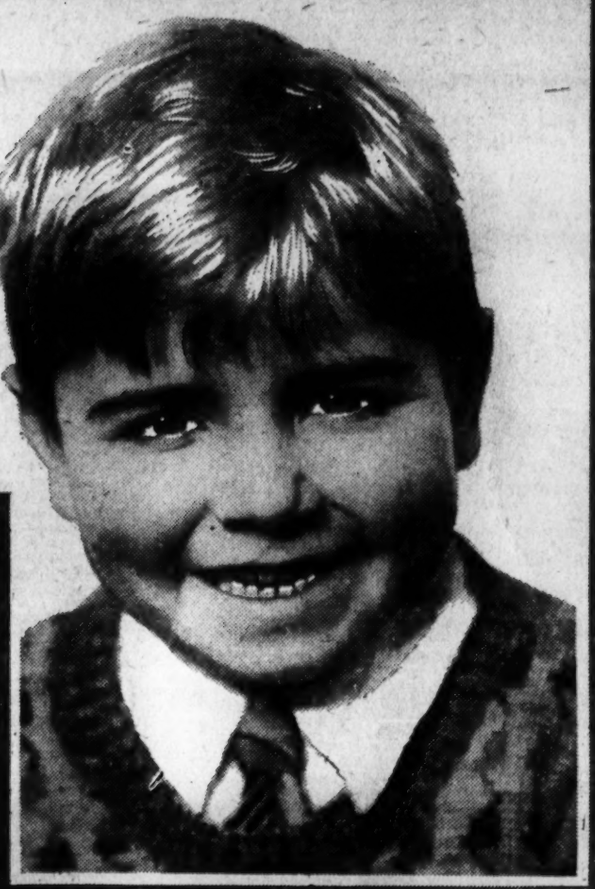

STRATHMEADE offers the man of modest income two very exceptional opportunities for profitable investment. First, the many unusual recreational advantages of *Strathmeade* and its protected home environment are bound to pay big dividends on the future of your boy. Second, the *Strathmeade* Syndicate Interest Shares will richly reward the pioneer investor just as surely as the summer sun rises each day in the glowing East.

◆ ◆ ◆

You, of course, have heard much about *Strathmeade*—everybody has—but have you actually seen it? Do you know that the velvety greens of the first 9 holes of *Strathmeade's* 27-hole golf layout will soon be ready for play? Have you seen *Strathmeade's* wonderful fairway sprinkling system—one of the very few in this section of the East? Have you stood beneath the leafy forest giants which will shelter *Strathmeade's* $125,000 Community Club House? Or marveled at the acres and acres of parks and playlands and the winding streets now actually under construction in *Strathmeade's* first $850,000 paving program? Has anyone pointed out where *Strathmeade's* five schools will be located, or its riding academy and outdoor swmiming pool with modern bath houses? Every father, every mother, in fact, everyone interested in Washington and its future owes it to themselves to at once see the remarkable progress that *Strathmeade* is making. For here is a scientifically planned residential community that's as much a part of Washington as the Monument, the Library or the superb Lincoln Memorial Bridge which will connect *Strathmeade* and Washington via the 200-foot Lee Memorial Boulevard now under construction.

◆ ◆ ◆

Look at *Strathmeade* now and be our guest as many other Washington men and women are doing. The *Strathmeade* Corporation will gladly furnish you with transportation without cost or obligation. All that's necessary is to phone, write or call at the *Strahmeade* General Offices, 611 14h Street N. W., and convenient arrangements will be made for you and your friends.

STRATHMEADE CORPORATION
611 14TH STREET N. W., WASH., D. C.

Please Send Me Additional Information About the Perfected Strathmeade Community Plan.

NAME .....

ADDRESS .....

Mail This Coupon Today

Strathmeade

The Planned Community

611 14th STREET N. W. METROPOLITAN 3696

EXTENSIVE HEALTH PROGRAM OUTLINED

Monday Evening Club Backs Appeal for Increased District Budget.

The executive committee of the Monday Evening Club has prepared an elaborate program for social service work in Washington which has been approved by the club, according to Elwood Street, recently elected president.

In addition to the stated program, the club has gone on record as standing behind the Health Department of the District in its request for a larger budget for handling health facilities here. It also has favored improvements in penal institutions and has indorsed the bill to establish a separate parole board for the District of Columbia.

The program for the year, prepared under direction of Mrs. Walter S. Ufford, is divided into four parts, as follows:

Thorough study of the existing facilities for the health, care and protection of children and the extent to which they meet the needs. The formation of a five-year program, in accordance with the findings of this study and the recommendations of the White House conference on child health and protection, looking toward the development of child welfare standards in the District of Columbia second to none in the country.

Under the subject of "health," the club has worked out many improvements in the existing laws and appropriations for maternal and child hygiene work.

Under the general heading of education and recreational facilities, the club is working toward many improvements in the schools and the vocational training centers.

An elaborate program on general public welfare, for which Congressional support is sought, also is contemplated.

58 Cases Pending In Supreme Court

Six Face Charges of First-Degree Murder; Larceny Actions Total Five.

Fifty-eight cases are "now at issue" in the Supreme Court of the District of Columbia, a report yesterday by United States Attorney Leo A. Rover indicated. Of that number, defendants in 26 cases are in jail awaiting trial, while the remaining 32 are on bond.

First degre murder charges head the list, with six cases pending. Grand larceny with five, and embezzlement, with a like number, are next.

Other cases now before the District attorney's office for court action are: Assault with a dangerous weapon, larceny after trust, Harrison narcotic act, 3 each; housebreaking and larceny, and section 37, U. S. penal code, 4 each, and the others 1 each. They are forgery, bribery, taking automobiles, White slave act, section 35, U. S. penal code; Federal corrupt practices act, bankruptcy act, arson, mayhem and joy riding. In another classification comes nine national prohibition act cases.

Miss Dial Wins $50 In Play-Writing Contest

Miss Rebecca Dial, of 1852 Kalorama road, yesterday was declared the winner of the second annual play-writing contest conducted by the Community Drama Guild of Washington. Miss Dial will receive a $50 prize for her play, "The Pillar of Cloud." Prominent in Washington drama circles, she is the daughter of former Senator Dial, of South Carolina.

Honorable mention went to Miss Ruth Stauffer, of 3801 Jocelyn street northwest, for her play, "Tasso." Miss Stauffer is associated with the literature and drama department of the faculty of McKinley High School. Prof. Courtland D. Baker, of George Washington University; Dean George R. Wood, of American University, and Miss Helen Nicolay, of the Arts Club, comprised the committee of judges.

Aid for Younger Negro Aim of Political Group

To interest the younger Negro in politics is the aim of an organization effected here last night, according to Henry Lincoln Johnson, jr., who stated the purpose to develop a junior independent political league to register voters, examine the records of candidates for office and watch legislation.

It was the intention of the founders, Johnson, John Davis and James G. Eaton, to make the organization a Republican unit originally, but correspondence with younger colored men in the East and Middle West led to development of an independent organization.

$10,000 Verdict Voided As Grossly Excessive

A $10,000 verdict rendered by a jury in favor of Jules E. Henderson was set aside yesterday by Justice Siddons, of the District Supreme Court, on the ground that it was "grossly excessive."

Henderson had sued the Manufacturers Finance Co. for alleged libel and the jury found for him. A new trial was ordered. The finance company was represented by James S. Easby-Smith and Pine & Hill, while the plaintiff was represented by Attorneys Godfrey L. Munter and John H. Burnett.

Garfield Hospital Fire Does Damage Under $10

Two fires, one at Garfield Memorial Hospital, did less than $15 damage yesterday. One was reported in a three-story dwelling owned by the hospital and occupied by Lewis Johnson, about 2 o'clock. The fire started in waste paper stored in the furnace room. Damage was about $10.

The second fire was reported three minutes later, when an overheated stove started a blaze at 2013 K street northwest, the home of William Spencer. Damage was under $5.

Three Center Tracts Ordered Purchased

Three pieces of property in the Municipal Center area were ordered purchased yesterday by the District Commissioners at a total cost of $96,000.

The tracts are: Thomas E. Meyer, lot 24, reservation 10, $21,000; Joseph I. Weller, lot 802, reservation 10, $50,000, and the E. B. Adams Co., lot 7, square 533, $25,000.

NEW CINEMA OFFERINGS

COLUMBIA

"STRANGERS MAY KISS." Metro-Goldwyn-Mayer picturization of the story by Ursula Parrott, with dialogue and continuity by John Meehan, starring Norma Shearer, supported by Robert Montgomery, Neil Hamilton, Marjorie Rambeau, Irene Rich and Hale Hamilton. Directed by George Fitzmaurice. Reviewed Saturday afternoon.

By NELSON B. BELL.

It must be fairly evident by this time that Norma Shearer has a decided flair for the sprightly nuances of sophisticated comedy, especially when flavored with just a jigger or two of emotionalism. "The Divorcee" might have been accepted as evidence enough, but now comes this latest screen adaptation of an Ursula Parrott fiction, following precisely the same formula to clinch the argument. But isn't there some danger of this sort of thing getting just a bit monotonous?

"Strangers May Kiss" probably fulfills the popular notion of what constitutes superlative entertainment a little more completely than any other picture of recent vintage. It has crisp and crackly dialogue—along with some that isn't so crisp and crackly—constantly shifting locales, swagger investitures and a cast perfectly chosen to accentuate its breezy qualities and yet pay due regard to its more serious moments when, infrequently, they occur.

Yet after all is said and done—and much is said and a great deal done—the final fadeout leaves behind a no more substantial memory than that of a frothy and sometimes inconsistent love story which, while it eventually comes out right side up, for much of its footage preaches a cynical and dangerous feminine philosophy.

There is no need to go further into the story than to say that it is, in all essential respects, the duplicate of "The Divorcee," save that the central character in the current romance is an ex-mistress instead of an ex-wife. Her European escapades and promiscuities are identical—and pursued amid surroundings no less gorgeous. The sort of thing Cecil B. De Mille would have reveled in a decade ago, if you know what I mean.

Miss Shearer, in the role of Lisbeth, is, as usual, utterly charming. She established herself, long since, as a comedienne of rare facility in such delightful pieces as "The Last of Mrs. Cheyney" and "Let Us Be Gay." There is no recession from the high level of excellence attained in those vehicles discernible in the present. Miss Shearer not only plays but dresses the part of Lisbeth magnificently.

Masculine honors are divided between two popular cinema lovers. Completely erasing the unpleasant memories of his lamentable performance opposite Garbo in "Inspiration," Robert Montgomery—himself elevated to stardom since this picture was made—reverts to the delightfully whimsical type of performance that he made so brilliant a feature of "The Divorcee." He is at his best here as the persistent wastrel whom Lisbeth loved but wasn't in love with. It seems there is a difference. The successful suitor is impersonated by Neil Hamilton, who has never before—at least to these failing eyes—been so believable as he is now, as the foreign newspaper correspondent who finally got a taste of his own bitter medicine.

Among the supporting players, Marjorie Rambeau is preeminently foremost in a meager role that is still not so meager as to hide her deft command of pungent comedy. Irene Rich also appears to advantage in a lachrymose episode at the picture's very beginning. Hale Hamilton, Albert Conti and Jed Prouty are not unimportant in the play's major developments.

A moderately amusing comedy, "Let's Do Things," depending upon the contrasted talents of ZaSu Pitts and Thelma Todd for comic effect, and the Paramount Sound News complete a bill that is placing seats at the Columbia at an even stiffer premium than usual.

EARLE

"THE MALTESE FALCON." Warner Brothers picturization of the story by Dashiell Hamett, adapted for the screen by Maude Fulton, Lucien Hubbard and Brown Holmes, featuring Bebe Daniels, supported by Ricardo Cortez, Dudley Digges, Thelma Todd and Una Merkel. Directed by Roy del Ruth. Reviewed Saturday afternoon by W. A. Whitney.

If your tastes run toward the mysterious, with a generous dash of murder and crime detection thrown in, then here is a picture that will tickle your dramatic palate. Although not entirely without flaws and poorly motivated scenes, "The Maltese Falcon" will keep you interested and the sundry adventures to recover the ill-fated blackbird afford many entertaining moments.

In her most delightful role, Bebe Daniels portrays the charming crook whose machinations to obtain the fabulously valuable falcon lead to murders, double crossing, and other major and minor infractions of the criminal and underworld codes. Matching wits with her is Ricardo Cortez, the young private detective who falls under suspicion for a murder and who finally solves the mystery. He does a fine piece of work, and you are never sure just what are his real motives, so subtly does he carry his part.

Among the others in the diverting drama, a detailing of the merits of which would destroy the uniqueness and charm of its climax are Otto Matiesen, Thelma Todd, Walter Long, Dudley Digges, Una Merkel, Dwight Frye, Oscar Apfel, J. Farrell MacDonald and Agostino Borgato.

In her customary ingenuous manner, Maxine Doyle introduces a well-rounded stage show, with Joe Laurie, jr., and his "family" presenting the novelty, "Relativity." Mr. Laurie, besides his line of chatter, offers his "nephews" and "nieces" in a cycle of songs and tap dances, chief among which is Frank Finn's youthful rendition of "Wabash Moon," that practically stops the show.

Maurice Colleano and Family, acrobatic comedians, give a varied exhibition of somersaults and other feats. Saxophones have their day with the Vernon Rathburn Quintet, a delightful act that goes a long way toward removing the opprobrium that attaches to its featured instrument. In the manner of the hill-billies, Smith, Strong and Lee present a hilarious group of songs and line of patter.

For the third time in his series, "How I Play Golf," Bobby Jones demonstrates the usefulness of the niblick in various kinds of bunkers. As in the other two, the current "chapter" is fundamentally a comedy-drama with golf tossed in incidentally, making the demonstration a pleasing short even to nongolf addicts—if any!

The usual newsreel release was omitted from the reviewed performance.

Thousands Flee Danube Flood.

Bucharest, Roumania, May 23 (A.P.). Several thousand residents of the Galatz section were reported today to have been driven from their homes by the flooding Danube. The army is organizing relief.

PALACE

"LADIES MAN." Paramount picturization of Rupert Hughes' story, adapted to the screen by Herman Mankiewicz, starring William Powell, supported by Kay Francis, Carole Lombard and Olive Tell. Directed by Lothar Mendes. Reviewed Saturday afternoon by Dorothea Lewis.

William Powell is a ladies' man who is not just a gigolo, and that is one large and important reason why the Palace's picture is such splendid entertainment. Other excellent reasons are two talented, beautiful ladies, Kay Francis and Carole Lombard, and an interesting story told with smooth and vivid dialogue.

True, Powell as Jamie Darricott, does all the things a gigolo is supposed to do, according to song and story, but he's an awfully likeable, somewhat pathetic chap, despite his profession, which enables him to live in style on gifts from his friends—salable jewelry particularly gratefully received.

Both Mrs. Findley and her daughter, Rachel, are completely under his spell. The mother and daughter combination proves a problem and, to add to it, Norma Page, a lovely lady, comes along. Since she likes Darricott but not his life, he straightway decides to change. The aforementioned jewels and Mr. Findley bring the story to a tragic ending, which, shocking and theatrical as it is, seems uncalled for.

William Powell has made the word "suave" his own and as Jamie he has every need of it, but in this characterization there is far more than such a mere surface quality. There is weariness, disgust, gentleness, a somewhat bored rascality, understanding and, surprisingly enough, sincerity. And then there is the Powell voice to lend color to it all.

Kay Francis grows lovelier, if possible, in every film. As Laura Page she is thoroughly delightful with a sense of humor and a depth of natural emotion. Carole Lombard as Rachel is likewise excellent in a difficult part. Olive Tell is very good as the attractive and unhappy Mrs. Findley. Pictorially and dramatically, a splendid trio.

It's sad to report that in the entirely feminine stage review, the ladies aren't doing so superlatively well. Don't jump to conclusions—it isn't that they need the lads. Masculinity wouldn't help at all. In fact, femininity in the sense of presence of charm and lack of vulgarity seems to be what's needed. Miss Hilton and Miss Almy are consistently unfunny in a slapstick slangy and raucous dialogue, and Gerard's California Nightingales are not sensational. Bobby Grice and Her Bricktops, though not so noticeably auburn, are a very good band and deserve top honors. As usual, the Chester Hale girls can be counted on for entertainment and add acrobatics this time.

Charley Chase in "One of the Smiths" has a merry, mad affair about murderous mountaineers and melodious moonshine. There is a Grantland Rice sportorial about motorboats and a newsreel to complete the bill.

RIALTO

"HELL BOUND." Tiffany-James Cruze picturization of the story, "Patinum," by Edward Sullivan and Adele Commandini, featuring Leo Carillo and Lola Lane, supported by Lloyd Hughes, Richard Tucker, Ralph Ince, Gertrude Astor and Helene Chadwick. Directed by Walter Lang. Reviewed Saturday afternoon by Arthur E. J. Reilly.

Leo Carillo, in his first appearance on the talking screen, puts on view a different kind of gangster. His experience on the legitimate stage and in vaudeville stands him in good stead and his inimitable Italian dialect adds delight to a flawless performance.

As Nick Cotrelli, leader of a pretty tough gang of liquor runners, he falls in love with a beautiful young creature whose life has been threatened by the rival "mob." The girl, played by Lola Lane, marries Nick after her convalescence from an attack of pneumonia, during which Nick has provided her with medical care. They are just about to start out on a "new life" when Nick is put on the spot by his rival's gang.

Nick pleads with the hoodlum to be permitted to be shot to death at some remote spot where his bride will not be aware of what has happened. This wish is granted.

The bride, playing chess with the family physician, impersonated by Lloyd Hughes, is told by him, "Your king is surrounded; he can't escape," and at that moment the rattle of machine gun fire is heard, and—curtain.

This may have the ring of familiarity in brief and cold-blooded outline to many who think they are surfeited with the unbroken succession of gangster pictures that has paraded across the screen of the Nation these past few months. If so, it is the reporter's and not the picture's fault.

The climax is genuinely stirring and assuredly there is a twist of novelty in the tragic episode upon which the action fades out. And what acting! It is to the presence of Mr. Carillo and the distinctive quality of his impersonation of a character his methods and his dialect render unique that "Hell Bound" is indebted for its new and potent punch.

With all of its originality, the plot of this vigorous melodrama is said to have been drawn from facts within his personal knowledge by Edward Dean Sullivan, the Chicago reporter, coauthor.

While Leo Carillo comes dangerously near being the whole show, Lola Lane, in the role of the young singer whom he marries, is cast to the decided advantage of both the picture and herself. One song that falls to her lot is cleverly handled.

Lloyd Hughes contributes one of his typically workmanlike portrayals, and other important parts are competently assumed by a notable cast lead by Richard Tucker, Ralph Ince, who divides his time and talents between acting and directing; Gertrude Astor and Helene Chadwick, who of late, is experiencing a considerable rebirth among th screen's popular veterans.

The program is completed by the Universal News, interpreted by Graham McNamee; an amusing short-reel comedy and a tuneful organ interlude by Otto P. Beck.

But it is Mr. Carillo who bids fair to become the George Beban of the conversational cinema, with a dialect no less intricate!

Five Couples Married By Judge Mattingly

What with his judicial duties and his disinclination to refuse to tie the Gordian knot, Judge Robert E. Mattingly was a busy man yesterday.

The judge is empowered to perform marriage ceremonies, and five times yesterday he put aside his trial demeanor to tie a couple together in the bonds of matrimony. Most of those who sought Judge Mattingly's aid were out-of-towners who had no local preacher on whom to call. Judge Mattingly likes to perform the ceremony and he has yet to turn one down.

City Student Wins Honor at Davidson

Bird Is One of 99 Seniors to Receive Diplomas at College.

Andrew Reid Bird, jr., 2201 P street northwest, who in his four years at Davidson College has won outstanding honors in literary, military and forensic activities, is one of 99 seniors who will receive degrees at commencement exercises June 3 at the college.

Mr. Bird will be given the degree of bachelor of arts in philosophy. He served as editor of Quips and Cranks, college yearbook, was a member of the Reporter's Club, and was major in the R. O. T. C. unit, the second ranking man in the battalion.

While a student he was varsity intercollegiate debater, entering forensic activities in his freshman year as a member of the Freshman Debating Team. He is a member of Omicron Delta Kappa, national leadership fraternity; Sigma Upsilon, literary fraternity; Alpha Phi Epsilon, forensic; Scabbard and Blade, military; Eta-Sigma Phi, classical; Delta Pi Kappa, journalistic; and Omega Phi Alpha, philosophy and psychology.

Post Classified Ads work all day for best results.

WINS HONORS

ANDREW REID BIRD, Jr.

Wife Charged With Indiscretions.

Charging that his wife had been guilty of indiscretion, Thomas I. Scanlon, represented by Attorney William Wendell, yesterday filed suit for divorce from his wife, Margaret M. Scanlon. The couple were married October 29, 1925, and they separated June 10, 1929, the husband tells the court.

11 Escape Injury In Roof Collapse

One Worker Hurt in Fall to Floor Below While Razing Building.

Twelve workmen wrecking a building at 916 C street northwest were plunged to the floor below when the roof on which they were working caved in yesterday. Only one man received injuries which were judged serious enough to require hospital treatment.

Joseph Hubbard, 23 years old, of 31 E street northwest, suffered slight cuts and bruises. He was taken to Emergency Hospital and later returned to his home.

The building being wrecked is in the old Center Market area, and is being torn down as part of the Government development of that territory.

Arm of Automobilist Broken in Collision

Albert G. Collins, 52 years old, of 338 Thirteenth street southeast, suffered a fractured arm when the automobile in which he was riding collided with another machine near 1416 Irving street northwest yesterday.

Mr. Collins was treated at Garfield Hospital and later returned to his home.

Suit Asks $35,000 For Automobile Hurts

Suits totaling $35,000 were filed against Joseph H. Hanlein yesterday by Raymond J. Doyle and his wife, Josephine A. Doyle, of Channing street, near Second street northeast.

Through Attorney Samuel M. Boyd, Mrs. Doyle charges that she was seriously injured February 6 when an automobile in which she was a passenger was struck and overturned by an automobile of the defendant at New Jersey avenue and R street northwest. She asks $25,000 and her husband $10,000 for loss of his wife's services and expenses incurred through her injuries.

Summer Camp Institute Will Open on June 1

The third annual summer camp training institute for counselors and camp leaders will open here Monday, June 1, under the auspices of the Council of Social Agencies. Headquarters will be at the Y. W. C. A. Building.

A "nature expedition" through one of the parks, led by Fay Welch, an authority on trees, is the first event on the program of the institute. Campcraft, handcraft and the objectives and methods of the camp movement will be taken up in the week's course.

Chevy Chase P.T.A. Plans Busy Year

Group Will Meet Wednesday to Decide on Policies for Next Season.

Celebration of Education Day at the Chevy Chase, Md., public school Wednesday will be marked by the final session for this term of the Parent-Teacher Association. With a recently elected executive staff, the organization plans an active year to meet the wider demands and greater opportunities created by erection of a new school structure and increased recreational facilities.

Mrs. D. C. Walser, the new president, will preside. It is expected an outline of policies as well as discussion of problems to be met by the membership will feature the program. Standing committees are announced as follows: Membership, Mrs. Eugene C. Gott; program, Mrs. Albert Fenderson with Mrs. Thomas Perry as vice chairman; publicity, Mrs. Nelson M. Shepard; social, Mrs. Tudor Morsel with Mrs. J. Curtis Walker, jr., as vice chairman; health, Mrs. Donald R. MacLeod with Mrs. George W. Kelley as vice chairman.

In addition to Mrs. Walser as president, the following were also chosen: Vice president, Mrs. John W. Lowe; secretary, Mrs. Samuel Boggs; treasurer, Mrs. Harry Irvine.

7169 more cars sold in 4½ months than in all last year —AND WHY

EVERYONE knows our national buying habits have changed. The pendulum has swung from a spending orgy to a scrutiny of substance. Everybody wants greater value for less dollars.

It is in such a difficult period as this that a sales increase means much. When one company, in an industry as competitive as the automobile industry, forges ahead there can be only *one reason*. When the public conserves its expenditures, and buys a far smaller total number of new cars, but a great many, many more cars of one particular make, there can be only *one reason*. Not past prestige! Not high-pressure sales and advertising! Not accident or luck!

But a widespread public conviction, based upon analytical comparison and owner experience, that this one make of car *offers the greatest value for the least cost.*

The buyers of the new Auburn cars have saved many millions of dollars in the cost of transportation. At the same time these careful purchasers are enjoying more advanced improvements, more rugged and durable construction, more room, comfort and refinements, and an efficient performance that eclipses all previous attainments. If this were not so, Auburn's outstanding success would not be possible.

In the entire last year Auburn built 13,693 cars. Already this year the number is 20,862, with 7000 unfilled orders on hand and a rapidly increasing public acceptance.

	1931	1930	
January	2017	1632	385 cars ahead
February	4054	1768	2286 cars ahead
March	5649	2499	3150 cars ahead
April	6003	2066	3937 cars ahead
May (to May 16)	3139 (Entire May)	1885	1254 cars ahead
TOTAL	20,862	9850	11,012

While more than 688 new dealers have joined Auburn since the first of this year, yet the total number of cars sold per dealer far exceeds any previous year.

What organization would not be proud of such a remarkable showing in such adverse times? It reacts in favor of you, the buyer. Because every one of our workmen, from engineer to inspector, is imbued with a zeal and determination to even raise Auburn's high standards of quality and workmanship to the end that Auburn deserves this amazing public approval. Visitors are impressed by the unusual pride of craftsmanship that permeates all Auburn factories, be they foundry, motor, body, axle, or assembly plants. Also, this same spirit actuates all Auburn parts purveyors.

Not only the dealers listed below, but all of our designers, metallurgists, engineers, and skilled workmen invite you to come and study the result of their combined efforts. If the Auburn car does not prove to be a larger, finer, stronger, roomier, more comfortable, durable and efficient car—of the greatest value for the least cost—in fact, if it does not sell itself you will not be asked to buy. But you will be asked to drive it.

With Silent-Constant Mesh

The 5-Passenger 2-door Brougham

127" Wheelbase

98 horsepower, Straight 8 . . . Lycoming engine . . . Strongest and most rigid frame, with X-type cross member . . . Automatic chassis lubrication . . . Widest rear seat of any automobile . . . Four-wheel steel-draulic brakes . . . No metal-to-metal contact . . . Roller-bearing cam and lever steering . . . Four 2-way hydraulic shock absorbers . . . Widest door on any car . . . Feather-touch door handle . . . Adjustable front seats . . . Body fully insulated . . . Enter rear seat without disturbing front-seat passengers.

L. G. S. FREE WHEELING in all Custom Models $1145 to $1345

AUBURN

POWERED BY LYCOMING

Custom models 8-98A: 5-passenger, 2-door Brougham $1145; Business Man's Coupe $1195; Convertible Cabriolet $1245; 4-door Full Sedan $1195; Convertible Phaeton Sedan $1345. All Custom Models include Free Wheeling. *Standard models 8-98:* 5-passenger, 2-door Brougham $945; 4-door Full Sedan $995; Convertible Cabriolet $1045; Convertible Phaeton Sedan $1145; Business Man's Coupe $995 f. o. b. factory. *Equipment other than standard, at extra cost. Prices subject to change without notice.* AUBURN AUTOMOBILE COMPANY, AUBURN, INDIANA.

Warrington Motor Car Company

Established 1912

2035 17th Street N. W. *DEALER* POtomac 0044

E. B. Frazier Motor Co., 518 10th St. N.E.

GEN. DUNLAP'S RITES HELD IN CATHEDRAL

Gen. Pershing Among Noted Persons Attending Paris Ceremony.

Paris, May 23 (A.P.).—Funeral services were held at the American procathedral today for Brig. Gen. Robert H. Dunlap, of the United States Marine Corps, who lost his life last Tuesday near Tours in an effort to save a peasant woman engulfed by a landslide in her cave home.

One of the chief mourners was Gen. John J. Pershing, who said on leaving the church: "He died a hero's death."

Bishop Hugh Latimer Burleson, of South Dakota, Bishop of Episcopal Churches in Europe, officiated, assisted by Dean Frederick W. Beekman, of the cathedral.

The church was filled with mourners who, besides Gen. Pershing, the dead officer's commander in chief during the World War, and his widow, included Ambassador Edge and Mrs. Edge, officials of the American Embassy, Mrs. Claude A. Swanson, wife of the senator from Virginia, and many high in French officialdom.

Honorary pallbearers were military and naval attaches of the American Embassy. The French navy was represented as also were the ministry of war, the foreign office and the war college, which Brig. Gen. Dunlap had attended, and to which he still was attached as a language student at Tours at the time of his death.

Mrs. Dunlap was accompanied to the services by Mrs. Corcoran Thom, of Washington. Present also was Jules Jusserand, former French Ambassador to the United States.

In response to the wishes of the widow, the funeral services were simple. No eulogy was pronounced. The organ played the American Marine Corps hymn, "Semper Fidelis," and the choir sang "Onward Christian Soldier" after Bishop Burleson had conducted the funeral rites.

After the ceremony the Benjamin Franklin Post of Veterans of Foreign Wars, of Paris, announced it would erect a monument to the American officer on the spot where he lost his life.

The body will be taken later to America for burial.

Catholic High Students To Attend Mass Today

Mass will be held at the St. Matthew's Church this morning at 8 o'clock in compliment to the 1931 graduates of the Catholic academies and high schools of the city, the International Federation of Catholic Alumnae, District Chapter, will attend.

A breakfast at the Mayflower Hotel will immediately follow the mass, at which Mrs. Edward M. Holmes, third vice president of the International Federation, will be the principal speaker.

Cardinal Segura on Way to Rome.

Genoa, Italy, May 23 (A.P.).—Cardinal Segura, primate of Spain, who left that country after the recent anti-Catholic riots there, passed through today on the way to Vatican City for a conference with the Pope.

GIRLS TO SELL BUDDY POPPIES

E. F. Clark Photo.

Alma Misko, left, and Margaret Grant, who will sell buddy poppies for veterans May 27, 28 and 29.

Perry W. Howard Heads Bar Again

Mississippi G. O. P. Leader Reelected by Colored Attorneys.

Perry W. Howard, Republican national committeeman from Mississippi, was unanimously reelected to head the Washington Bar Association, composed of colored attorneys yesterday at the Musolit Club. The meeting was addressed by Judge Edward W. Henry, Philadelphia magistrate, who discussed the hold which racketeers have gotten on the judiciary in the larger cities of America.

"Not satisfied to practice their vocations openly and notoriously," he said, "the racketeering interests are reaching out for the brightest legal intellects to protect them. In that part of the country where judges are elected by the people, these interests are taking a powerful hold on the judiciary."

Other officers elected were: Augustus W. Gray, vice president; George W. Peterson, secretary; W. D. West, corresponding secretary; N. B. Dotson, second vice president; Charles H. Toms, treasurer.

Post Classified Ads work all day for best results.

Dempsey Is Voted Most Interesting

Wins Honors Over Bishop Cannon in Ballot by College Students.

Chicago, May 23 (U.P.).—Jack Dempsey was voted the most interesting public figure in a list submitted to Northwestern University students. He won honors over Bishop James J. Cannon, jr., against whom he was paired by a vote of 44 to 6. Bobby Jones was 1 vote behind, being chosen over John Philip Sousa by 43 to 7.

The vote was taken by the Daily Northwestern, student newspaper, not primarily to choose the most interesting celebrity, but to ascertain how the campus discriminated between contrasting pairs.

Other names in the news fared as follows: "Scarface Al" Capone, 37, and Rudy Vallee, 13; Clara Bow, 37, and John D. Rockefeller, 13; Peggy Joyce, 34, and Mrs. Florence Robnett, dean of women, 16; Calvin Coolidge, 31, and Chic Sale, 19.

Fifteen Reds Sentenced in Warsaw.

Berlin, May 23 (A.P.).—A Telegraphen Union dispatch from Warsaw today said the court there had given fifteen Communist agitators sentences totaling 30 years, three receiving 3 years, at hard labor each.

WAY PAVED TO TEST SMITH'S SELECTION

Answer to Senate Petition Is Filed for Chairman of Radio Commission.

Counsel for George Otis Smith, whose position as a member of the Federal Power Commission is being attacked by the United States Senate, yesterday cleared the way for a court hearing on the suit to test the constitutionality of his appointment.

George Wharton Pepper, attorney for Mr. Smith, who is chairman of the commission, filed with the justices of the District Supreme Court his answer to the petition of John W. Davis and Peter J. Groesbeck, Senate counsel, who instituted the "quo warranto" proceedings.

The Government has been placed on the side of Mr. Smith, inasmuch as the Department of Justice has held that he is legally entitled to his office. The Department of Justice went outside its ranks, however, for the attorney of record. Leo A. Rover, United States attorney, signed the papers as a legal representative of the Government.

Procedure Is Held Proper.

The answer denied the "averment that the letter of nomination has since its receipt remained in the office of the secretary of the Senate." On the contrary, it was said the letter was transmitted to the interstate commerce committee, was acted on by that body, and was then reported back to the Senate, where it "was acted upon in due course."

There was no objection, the reply declares, when the presiding officer announced that the President "will be notified" of the Senate's action in ratifying the appointment, and the order was entered in the executive journal.

It was then the duty of the secretary of the Senate to "forthwith" notify the President that "advice and consent had been given to the appointment, without awaiting the expiration of the second subsequent day of actual executive session."

Pending Nomination Denied.

Smith denied that there was pending before the Senate the nomination to the office which he now holds of any man on December 23, 1930, which would be the second day following the nomination.

The claim is made that the President, acting on the Senate's acquiescence, appointed Mr. Smith a member of the Federal Power Commission, and that he was "duly and legally designated chairman thereof." He is "lawfully in possession of said office and is rightfully exercising the powers and discharging the duties imposed upon the members of the commission by the acts of Congress which provided for its creation."

The concluding paragraph relates "the respondent prays the judgment of the court that he lawfully holds the office of member and chairman of the Federal Power Commission and that he be permitted to go hence without delay."

Seven Arrested in Lisbon Disturbance.

Lisbon, May 23 (A.P.).—The arrest of seven persons, including two students and an army sergeant, in connection with Monday's disturbances against the dictatorship of President Oscar Carmona was announced today by political police.

CRIMINALS' CODDLING HIT

Continued from Page 1

ers. They are the outgrowth of a sentimental attempt to solve a practical problem. And crime has ever been a practical problem. Strong-arm handling makes no pretense at solution, but when used it makes a healthy and beneficent showing in reducing crime. This is manifest not so much in an array of statistics as in the comfortable feeling of security experienced and enjoyed by law-abiding citizens. It is infinitely more satisfactory for a man to know that his person and property are reasonably safe than to be confronted with a mass of figures.

The statistics and the theories come from investigators few, if any, of whom are personally familiar with the inside view of police functioning and the custody of convicts. So eager are these zealots to solve the problem that the solutions of yesterday are superseded by those of today. Medical men are insisting that criminals are mental defectives and should be treated as such. Psychologists differentiate by contending that the approach to the problem must be along lines of abnormal psychology. Statisticians let x equal the hardened criminal and endeavor to work out an answer by approved formula. Welfare workers are strong for uplift talks, and prison reform associations seem on the verge of advocating pink teas in penitentiaries. These studies are becoming so fashionable that the general Government is considering launching one of its own.

For Laboratory of Crime.

The last Congress had before it a bill to establish a laboratory for such research (H. R. 10655,) and the bill will doubtless be re-introduced next December. In this laboratory probably located on the outskirts of Washington, far removed from criminals, courts, jails, and in fact from all the rest of mankind, will be director, thropologist and a statistician. (The dictionaries fail to define a "thropologist" but the Government undoubtedly will secure one if the salary is sufficiently inviting.) With a liberal appropriation from the public treasury—$50,000 is asked as a starter—these savants will undertake to determine by scientific study how to prevent and lessen crime. It is expected that they will indentify and isolate the crime germ. Whether the years of their meditation will be in proportion to the period for which appropriations are made cannot be forecast, but it would be unprecedented for a Governmental commission to complete its duties while funds were still available.

The man on the street, disbturbed as he is with wholesale disrespect and disregard for the law, marvels at the expenditure of money, energy and time which are failing to relieve conditions. The mental processes of the man on the street—sometimes called Mr. Average Citizen—have not been accorded the glamour of a high-sounding name. They pass under the quite simple term, "common sense." Common sense seems to be entitled to no rating by the penologists and the other "giats" who are striving to solve the problem of the criminal. For many years Mr. Average Citizen regarded the apprehending of malefactors and the caring for convicts in a very matter-of-fact manner. He did not regard it as much of a problem. It was just a part of the day's work.

Used Since Time Immemorial.

A man under suspicion was arrested and questioned. If necessary, the police subjected him to the third degree. It is significant that the rank and file of the people do not raise their voices in protest of the third degree. They do not write letters to the newspapers denouncing what reformers refer to as an inquisition. Mr. Average Citizen knows that this practice has been used by police forces since "time whereof the memory of man runneth not to the contrary." It is part of the warp and woof of police systems. It will continue in use as long as we have able, efficient and thoroughgoing police departments.

Agitators in decrying the third degree point to isolated cases and to occasional court opinions. Unquestionably there are instances of the third degree having been overworked, of weak men confessing crimes they did not commit. In numbers these are trivial to the cases which have been hastened to the bar of justice by police officers who adopted strong-arm tactics in handling prisoners.

Seldom are the successes reported at large,, but they are recorded in the annals of police departments from coast to coast. The men who accomplish results usually win no personal honors. Their reward is the satisfaction of knowing that they have played a part in upholding the traditions of the service. It is the failures that are paraded before the public. Griffiths, whose intimate knowledge and study of the English constabulary enabled him to speak with authority, emphasized the fact that "We hear more of one instance of failure than of 99 successes."

Kept as Prisoners, Not Guests.

In safeguarding persons under sentence we have drifted away from a system which was quite understandable to Mr. Average Citizen and which met his approval. Under that system convicts were turned over to the warden, whose business it was to keep his men for the length of their sentences. The prisoners were kept as criminals, not as guests of the State. They worked when ordered to do so, were punished for violation of prison rules, and letter writing was restricted to one communication a month. There were no jail societies for them to join nor was recognition accorded to any organizations for prisoners' welfare. The welfare of his charges was looked after by the warden without outside help or meddling. The officer who was charged with the responsibility for the safe keeping of convicts exercised authority in discharging that important public duty.

On the waves of popular reform movements the authority of custodial officers has drifted out to sea. Their responsibility remains. Under sworn obligations to keep with security convicted criminals, their power to enforce necessary regulations has been curtailed and circumscribed to such an extent as to render these officers impotent. Thus it is that when a penitentiary uprising startles the country, the warden as the responsible head of the institution must bear the brunt. It matters not that he has had small say in the making and enforcing of rules. Usually his official head is ignominiously chopped off, and another man shoulders the burden of managing a prison with a mere vestige of authority.

Uplifters Shown Impotent.

What happens to the men who complete sentences of the law under the Elysian theories that have been bruited about as the modern conception of penitentiay management? When terms expire they go back into society, even as they did in days of old. Some are reconstructed and some are not, even as under strong-arm control some were reconstructed and some were not. In all periods there have been shining instances of discharged convicts reestablishing themselves in praiseworthy fashion. Not by any means have these been confined to the era of the new regime. Individuality is not a product of custodial care nor does it sprout from affected sentimentalism. Taken by and large, the activities of uplift organizations have produced no marked change in discharged convicts. Many citizens scattered over the land have exhibited personal interest and extended personal assistance to former convicts, and these praiseworthy efforts have met with some measure of success. The good results thus attained are attributable to the fact that individuals worked with individuals, which is far different from organized groups working with a class.

Many convicts and many of the men who are taken into custody by the police are man killers. The lone highwayman is armed, and, very often, so is the lowly footpad, whose offenses are confined to snatching pocketbooks. Taxi drivers, keepers of small stores and service-station managers are daily victims of hold-up thieves who are ready to shoot to kill. Police killers are found in all highly organized gangs that make war on law and order. Chief Bill Devery, who was a real policeman, used to admonish rookies that a man who wants to live forever has no business on the police force. Officers are prepared to defend their lives, but odds are against them.

Force Was Imperative.

To combat the alarming conditions now existing, force is the weapon which must be brought into use. The police departments are capable of meeting the problem and of bringing a feeling of safety and security to our citizens. To do this they must be permitted to employ methods which shock the sensibilities of molly-coddlers. More thieves will be shot, more hold-up murderers will be strung up, the third degree will be administered as needed and invitations for pink teas in penitentiaries recalled. Criminals will be brought to understand that they will encounter strong-arm methods from the first step in an unlawful act until they have paid the penalties of the law.

Grant Increases Pay Parking Facilities

Downtown Washington will receive additional pay parking facilities after June 1 under two contracts let for this purpose yesterday by Lieut. Col. U. S. Grant 3d, director of public buildings and public parks.

One concession, on the site of the old Federal Trade Commission, was obtained by Arthur G. Dezendorf for the payment of $350 a month. It will accommodate 800 cars. Another contract was signed with J. B. Maher, who will pay $105 for the grounds bounded by Ohio avenue, C and Thirteenth streets. Both contracts are on a 30-day basis.

Quake Felt in Portugal.

Pampilhosa da Serra, Portugal, May 23 (A.P.).—The populace was thrown into a panic and fled from its homes into the open when a sharp earth shock was felt here at 2 a. m. today. The house of Jose Antao Nunes, wealthy landowner, collapsed, but there were no casualties.

NEARLY 30 GIVEN LIQUOR SENTENCES

Four Minors Among Persons Meted Penalties for Rum Violations.

Nearly 30 violators of the prohibition law were sentenced yesterday by Judge Gus A. Schuldt in the United States branch of Police Court.

An 18-year-old boy and three 19 years of age were included. Jimmie Stanton, 18 years old, of G street near Third street northwest, received a suspended sentence of $300 fine or 60 days on a charge of possession.

Assistant United States Attorney Hart recommended leniency. William Seymour Ensleman, Earl Whiteley and Louis Franklin May, all 19 years old, of Columbia road near Fourteenth street northwest, were given the choice of a $50 fine or 30 days in jail. However, they were given suspended sentences.

Virginia Young, 42 years old, of Maryland avenue near Seventh street northeast, was fined $100 or told to serve 30 days in lieu. Daniel George Wright, Twelfth street near D street northwest, was given the option of serving 30 days or paying a fine of $100.

The others were mainly minor cases and were in the usual Saturday group of "pleaders." Small fines or a few days in jail were the sentences for the most part.

Oil Man Starts East To Launch Globe Hop

Oklahoma City, May 23 (A.P.).—James M. Kessler, oil man, left today for Chicago en route to New York to start Wiley Post and Harold Gatty on their globe encircling flight attempt.

The fliers plan to start from Roosevelt Field, New York, when weather permits. Kessler announced last night he had purchased the Winnie May, monoplane to be used by Post and Gatty and contracts for underwriting the expenses of the flight from F. C. Hall, Oklahoma City.

At the Sign of the Moon

Established 1893

Mertz High-Class Not High Price Tailors

Extraordinary Value!

Spring and Summer Weight

SUITINGS

Hand Tailored To Order

$23.50

All Wanted Patterns

MERTZ & MERTZ CO.

405 11th St. N.W.

H. J. FROEHLICH, Mgr.

NASH

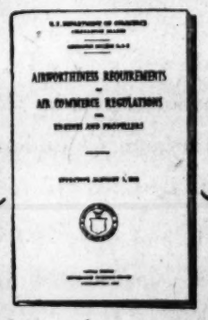

Air Commerce Regulations Require Twin-Ignition....

NASH PROVIDES IT FOR MOTORING

Public carriers of the air *must* now be powered by motors with two spark plugs per cylinder. On January 1, 1931, the United States Department of Commerce issued stringent regulations to that effect.

Section 3 of "Airworthiness Requirements of Air Commerce Regulations for Engines and Propellers" says this: "Dual Ignition Systems, with at least two spark plugs per cylinder, are required on all engines with a power rating of 40 horse power or more."

The same type of power now mandatory for commercial aircraft, Nash engineering has provided for more than two years in Nash motor cars!

Today, there are two Twin-Ignition-motored Nash Straight Eights with two spark plugs, two firing points, per cylinder, to burn the gasoline more quickly, more completely, more efficiently.

By actual engineering test, the same motor, with Twin Ignition, instead of single ignition, developed 22% more horse power, 5 miles an hour more top speed, and delivered 2 extra miles of travel from a gallon of gasoline!

Drive a Twin-Ignition Nash Eight-90 or Eight-80 just once, and you will thoroughly agree with Nash, and with Nash owners, that Twin Ignition is the *most desirable motor car improvement in many, many years!*

NASH ORR MOTOR CO.

1522 14th St. N.W. DISTRIBUTORS Decatur 1460

(3102)

Authorized Washington Nash Dealers

ROBT. J. NASH MOTOR COMPANY 1367 H Street N.E.
WILLIAMS & BAKER, INC. 1507 14th Street N.W.
B. D. JERMAN & COMPANY 2819 M Street N.W.
ABSHER MOTOR CO., INC. 1311 E Street S.E.
BIRCH BROTHERS Clarendon, Va.
POTTER NASH MOTOR COMPANY Silver Spring, Md.

MIDSHIPMEN START JUNE WEEK FRIDAY

Annapolis Greets Vanguard of Visitors Arriving for Commencement.

Special to The Washington Post.

Annapolis, Md., May 23.—With commencement festivities at the Naval Academy near at hand, Annapolis awaits the round of social functions, drills and exercises that make June week a gay occasion here.

June 4 will be commencement day, but the program of events leading up to it will get under way Friday. Final examinations completed yesterday, rigid academic routine was relaxed to some extent, giving the student body of nearly 2,000 more time to attend to personal affairs. Prospective members of the new first and third classes are looking forward to the summer practice cruise to foreign waters; second classmen are making ready for their summer stay here for intensive instruction in aviation and flight tactics, while the graduates have much to do preparatory to departure from the institutin to eventaully take up active duty as commissioned officers or step back into civil life.

442 Will Be Graduated.

The roster of the graduating class is 442, but the exact number of be commissioned has not been determined. Some will avail themselves of the privilege of resigning. Others will resign because of physical disabilities. About 25 have elected to accept commissions as second lieutenants in the Marine Corps, and eight or ten will be commissioned as ensigns in the Supply Corps. The major portion of the class will be commissioned ensigns.

Graduation ceremonies at 10:30 a. m. June 4 will be held in spacious Dahlgren Hall. The principal address will be delivered by Secretary of the Navy Adams, who will award diplomas.

Friday an informal dance will be held in Dahlgren Hall in the afternoon, with a band concert and movfng pictures at night.

Memorial Day, to be observed as a holiday, will be alumni and athletic day, with the annual reunion and dinner of the Graduates Association and a program of five sports contests. In the morning the football field will be dedicated as "Thompson Stadium," as a memorial to Col. Robert Means Thompson, of Bayonne, N. J., graduate of the class of 1868.

Athletic Events Scheduled.

After the dedication ceremonies the alumni will be entertained at luncheon at the Officers Club. The athletic program includes a lacrosse game between the Midshipmen Plebes and University of Maryland Freshmen; rifle match between the Middies and the District of Columbia National Guardsmen; field and track meet with Ohio State University; baseball, Ohio State, and lacrosse, University of Maryland.

At 7:45 the alumni will march to the "mess" of Bancroft Hall, where the banquet will be served.

The baccalaureate sermon to the graduates will be preached Sunday morning by Commander Frank H. Lash, chaplain, in the chapel.

Drills, band concerts and dress parade feature Monday's program. At night, Rear Admiral Thomas C. Hart, superintendent, and Mrs. Hart will give a garden party in honor of the graduates; the second classmen will hold the annual ring dance, while the third classmen will be hosts to their friends at another dance.

Another program of drills will be carried out Wednesday morning, but the feature of the day will take place at dress parade late in the afternoon when prizes for excellence in the professional branches and honors won in athletics will be presented. At night the class of 1932 will be hosts at the farewell ball in honor of the graduates, and the stage will then be set for commencement festivities the following morning.

Early Friday morning embarkation on three ships of the practice cruise squadron will take place, and the squadron will sail late in the afternoon.

The vanguard of commencement week visitors from all over the Nation has descended upon the city.

Fine Arts Committee Will Meet Thursday

The Commission of Fine Arts will meet next Thursday and Friday to discuss models for a statue of Gen. Artemas Ward to be erected in Washington. The question of a general plan for the development of the Triangle west of Seventeenth street and south of New York avenue will also be discussed.

The commission will give consideration to sketches that will be submitted by the Secretary of the Treasury for the further development of the public buildings in the Triangle. They will also inspect full-sized models for sculpture proposed at the entrance to the Arlington Memorial Bridge and to the Rock Creek Parkway, at the Lincoln Memorial Plaza.

Strother to Be Tendered Dinner.

Friends of French Strother, who is retiring as one of President Hoover's secretaries, will tender him a testimonial dinner in the Chinese room of the Hotel Mayflower on Wednesday evening. The arrangements have been made by members of the White House Correspondents Association.

MOVEMENT OF STEAMSHIPS

New York, May 23.

ARRIVED SATURDAY.

Marques de Comillas, from Barcelona.
California, from Glasgow.
President McKinley, from Manila.

SAILS MONDAY.

Excalibur, for Beirut.

SAIL WEDNESDAY.

Resolute, for Hamburg.
President Roosevelt, for Hamburg.
Leviathan, for Southampton.
Aquitania, for Southampton.

REPORTED BY RADIO.

Belgenland, from Antwerp; due at pier 59, North River, Sunday.
Berlin, from Bremen; due at pier 42, North River, Sunday.
Frederick VIII, from Copenhagen; due at Sixth street, Hoboken, Monday.
Lancastria, from Southampton; due at pier 54, North River, Monday.
American Farmer, from London; due at pier 39, North River, Monday.
Resolute, from world cruise; due at pier 86, North River, Monday.
President Polk, from world cruise; due at Twelfth street, Jersey City, Monday.
Oripsholm, from Gothenburg; due at pier 97, North River, Monday.
Cedric, from Liverpool; due at pier 59, North River, Monday.
Lacomia, from Liverpool; due at pier 56, North River, Monday.
Karlsruhe, from Bremen; due at Fifty-eighth street, Brooklyn, Monday.
Majestic, from Southampton; due at pier 59, North River, Tuesday.
France, from Havre; due at pier 57, North River, Tuesday.
Augustus, from Genoa; due at pier 97, North River, Tuesday.
Nieuw Amsterdam, from Rotterdam; due at Fifth street, Hoboken, Tuesday.
Rochambeau, from Havre; due at pier 14, East River, Tuesday.
Bremen, from Bremen; due at Fifty-eighth street, Brooklyn, Wednesday.
Milwaukee, from Hamburg; due at pier 86, North River, Tuesday.
Berengaria, from Southampton; due at pier 54, North River, Thursday.
Franconia, from World Cruise; due at pier 54, North River, Thursday.
George Washington, from Hamburg; due at pier 4, Hoboken, Friday.

CAPITAL ECHOES

By EDWARD T. FOLLIARD

WATERLOO might not be a synonym for disastrous defeat if Napoleon had possessed an airplane 116 years ago.

Before the battle of Waterloo Napoleon had what he thought was valuable information about the enemy. It had been sent in by cavalry scouts and spies. As a matter of fact, what Napoleon had was a lot of misinformation.

Napoleon, relying on reports from these cavalry scouts and spies, believed that after the battle of Ligny Blucher was retiring along the roads toward Liege; although as a matter of fact—and, as an air scout would have told him—Blucher was moving his army in the direction of Wavre, with the intention of joining forces with Wellington. Ignorant of this, Napoleon plunged in at Waterloo, took the beating of his life, and ended up in exile on St. Helena.

* * * *

NAPOLEON and Waterloo are cited here merely to call attention to the great air show that Washington is to witness next Saturday. Nothing like it, nothing anywhere like it, has ever been seen before in peace time. In the sky at one time will be 670 airplanes, all flying in formation. It ought to be a grand sight.

If Napoleon had possessed even one squadron of that great armada, I suppose that today we would all be talking French.

Ordinarily there is a heavy exodus from Washington on Memorial Day. The roads and the river beckon. But this time, I fancy that the Army's air show will keep people in town. Not only that, but it probably will attract thousands of Marylanders and Virginians to the city.

* * * *

THERE follows a letter from a subscriber who signs himself "The Duke of Foggy Bottom."

"I have been following with interest the 'crime wave' which the newspapers say has encompassed our fair city, and it occurs to me that the reporters are overworking two words sadly in their efforts to give Washington a Chicago touch.

"Since when, may I ask, has a cheap craps shooter become a 'sportsman?' My idea of a sportsman is, for example, Sir Thomas Lipton.

"And does membership in the Sky High Whoopee Club make a person a 'prominent clubman?' The local papers might well follow the rule of a Mid-Western sheet which specifically prohibits its reporters from identifying a man as a 'clubman' unless absolutely nothing else can be found to distinguish him.

"I strongly fear that if all the 'sportsmen' and all the 'clubmen' who have figured in Washington's 'crime wave' were placed end on end, nobody would care the slightest.

"Off the spot."

WITHOUT a doubt, the most gorgeous apartment in Washington is the suite in the Shoreham, inhabited by George Marshall, owner of the Palace Laundry, Dyeing & Cleaning Co. There are about ten rooms, and each is painted in modernistic style. In one room lives Mr. Marshall's English valet.

The living room is a study in gray, red and black. The floor is black and white, and is so highly polished that it resembles marble.

The apartment is not hard to identify. The entrance door, a French affair, is painted in blue and gold—the same colors that adorn the 37 handsome laundry offices that Mr. Marshall maintains in Washington.

* * * *

THE Island of Cuba, as a result of the drop in the price of sugar, is in pretty bad economic shape, and is doing everything it can to build up its export trade. I am in sympathy with Cuba's efforts, but I do wish that it would stop this business of exporting chameleons.

Out at the circus grounds last week there was a man who was selling chameleons. The poor little things were contained in small cardboard boxes, perforated on the sides, and topped with a piece if isinglass. The following words, in red ink were printed on the box:

"Live chameleons from Cuba. Changing all colors. Diet consists of all kinds of insects, flies, meal worms and sugar water."

* * * *

PATRICIA SULLIVAN, aged 7, who is the tomboy of Woodley place, saw the chameleons, and insisted on having one. And Miss Mary Edith Mulhall, who should have known better, bought her one. Since then there has been no peace on Woodley place.

On Wednesday, Patricia set out to prepare a meal for her little lizard. Remembering the directions on the box, she began looking for a fly, a mosquito, or some other kind of insect. And here she learned for the first time how perverse nature can be. If you didn't want any flies or mosquitoes around, the house would be buzzing with them. But when you want them to feed to a starving chameleon, well, try and find them.

Patsy, as I have said, is a tomboy; but she is not altogether lacking in mercy.

"You know what I think I'll do," she said yesterday. "I think I'll feed Mike (the chameleon) to the cat."

If there are any chameleon lovers in Washington, here is a chance for them to save the life of one who is either going to starve to death or else serve as a meal for the cat.

In my opinion, it is a matter that the Cuban Ambassador, Don Orestes Ferrara, ought to take up himself.

MEN AT ANNAPOLIS PLAN FOR WEDDINGS

At Least 20 Graduates Are to Be Married Soon After June 4.

Special to The Washington Post.

Annapolis, Md., May 23.—Commencement day at the Naval Academy June 4 will not be without a big rush to the marriage altar.

It is known that at least twenty will lead brides to the altar within a few hours after graduation. Many of the ceremonies will be performed in the Naval Academy at half-hour intervals, and churches in Annapolis will be scenes of other nuptials.

Licenses have already been issued here for a number of the couples. Several star athletes are slated to join the ranks of the benedicts. Among the number is John P. (Jack) Castree, of Philadelphia, football back and first attack on the lacrosse team. His bride-to-be is Miss Zelda White, of Annapolis.

Thomas Rogers, Louisville, Ky., goalie of the lacrosse squad, will marry Miss Evelyn Chapman, of Round Bay, Md. Roy Gilbert, lacrosse center, and Miss Elizabeth Guidon, of Linehurst, Va., will be wed. Karl Jung, a member of the academy crew, has obtained a license to marry Miss Frances R. Vaughn, of Washington.

Others include Carleton E. Mott and Miss Katherine Lindell, of Annapolis; Robert D. King and Miss Marjorie E. Metzler, of Rochester, N. Y.; John W. Crumpacker and Miss Gwendolyn M. Binsted, Accomac, Va.; Donald T. Wilbur and Miss Frances H. Field, Kalamazoo, Mich.; A. N. Daniels and Miss Dolores De Pierrefeu, Boston, Mass.; R. J. Woodaman and Miss Ida Walton, Norfolk, Va.; Charles T. Straub and Miss Thelma L. Reed, Denver, Colo., and Harry S. Leon and Miss Carolyn E. Johansen, Belmont, Mass.

One of the weddings to be held in the chapel will be that of Miss Ellen Simmons, of Annapolis, to Wayne F. Gibson, of Green Forest, Ark. The same day Miss Louise Hines, of Washington, and Ensign Horace Myers, of Boise City, Idaho will be married in the chapel.

Other rites planned are Miss A. Everna Klinstine, Baltimore, and L. W. Williams, of Huntington, Ind.; Miss Katharine M. B. Inge, of Baltimore, and Windsor C. Gale; Miss Margaret K. Geis, Baltimore, and Douglas J. McFarland; Miss Katherine Harwood Linthicum, of Annapolis, and Merrill S. Holmes, Minneapolis, Minn.

Sigma Beta Phi Names Officers for 1931

The sigma Beta Phi Sority, composed of Alpha, Beta and Gamma chapters, organized in 1928, has just elected its officers for the year. Mildred Abell was reelected president; Ariel Anderson, vice president; Elizabeth Feindt, secretary; Margaret Harper, treasurer; Norma Turner, historian; Neva Butler, sergeant at arms, and Frances Kimball, custodian of property.

This sorority is composed of about 40 young women who are graduates from schools and colleges from almost every section of the country, united in Washington for social activities.

Phone Company Gives Notice of Stock Issue

The Chesapeake & Potomac Telephone Co. has informed the Public Utilities Commission that it will make application shortly for issuance of more capital stock. Its issue of $2,000,000 to the American Telephone & Telegraph Co. last fall was withdrawn after Corporation Counsel William W. Bride had held it invalid.

Whether the request will be for $2,000,000 or more has not been ascertained. The commission's action will depend largely on the question of buyers of the stock. No penalty was sought against the telephone company for the irregular stock issue.

Meeting Set Wednesday Of Three Score and Ten

The organization committee of the Three Score and Ten Club will consider plans for expansion Wednesday night at 7:30 o'clock in room 222 of the Young Men's Christian Association Building, Mrs. Caroline Eggleston Bacon, secretary, announced yesterday.

All persons of 60 years and over have been invited to attend. The organization was formed to provide a meeting place for people of advancing years, "for mutual discussion and solution of problems both social and economical."

Today's Happenings

Meeting—Political Study Club, 5 p. m., 1114 O street northwest.

Memorial ceremony—Abbey Mausoleum, 3 p. m.

Mass—District Chapter, International Federation of Catholic Alumni, 8 a. m., St. Matthew's Church.

Massing of colors—Auspices District Chapter, Military Order of the World War, 3:30 p. m., Washington Cathedral.

SCOUTS AND 'Y' BOYS TO HOLD ONE CAMP

Howard University Architect Donates Site on Bay for Year.

Announcement was made yesterday by the sixth division of Boy Scouts and the Twelfth street branch Young Men's Christian Association of a joint camp for boys from 10 to 18 to be held from July 6 to August 2 at a site on Chesapeake Bay, in Calvert County, Md. Use of the site for one year has been donated by Albert I. Cassell, Howard University architect.

Camping needs among colored boys has been the subject of study during the past year by Maj. Campbell C. Johnson, secretary of the Twelfth street branch Young Men's Christian Association, who has worked in connection with the Washingotn Council of Social Agencies. A site for permanent camp development has been recommended.

Arthur O. Waller has been engaged as a camp director and will experiment to discover the best methods of handling a new camping development. He is a graduate of Springfield College where he specialized in physical education and camping, and has also studied physical education in Geneva, Switzerland. He taught American camping methods in boys' camps in Poland and Czechoslovakia in 1928 and has conducted successful camps in Massachusetts and in the Catskill Mountains.

Camp counselors will be chosen from among a small number of young college men and high school seniors, who will have direct control over ten boys. The camp season will be divided into two periods, the second beginning July 20. Sponsors of the camp include:

Dr. Charles H. Marshall, E. P. Westmoreland, G. Smith Wormley, Walker L. Savoy, Frank Coleman, Harry O. Atwood, Walter L. Smith, Charles S. Parker, William B. West, Joseph G. Logan, Eugene Davidson, E. B. Henderson, T. J. Houston, Oscar DePriest, Fletcher A. Barber, Maj. Howard D. Queen, Dr. John R. Hawkins, G. David Houston, Robert N. Mattingly, George A. Ferguson, Dr. S. L. Carson, W. F. DeBardeleben, Maj. Campbell C. Johnson, James W. Childs, W. C. Glover, Oswald McIntyre, Col. West A. Hamilton, Linn C. Drake and Z. F. Ramsaur.

Ask your barber why he uses Post Classified Ads.

No More Shaving! No Razor! No Bother!

1 The Beard!
One—
Two—
Three
2 Snow Applied!
and the beard is off without a razor!
3 The Result!

Sensational Powder

Now Makes Shaving Unnecessary!

Think of it—the quickest and slickest, closest and smoothest "shave" you ever had—without using a razor! A face so smooth you never knew you had such a soft skin. Instead of shaving every day use this delightful discovery once or twice a week. It "breaks" the whiskers off slightly below the skin while a razor cuts them off above the surface. You just cannot believe it till you try it for yourself. And why not—when you can do so without risking a penny?

SNOW

The FACIAL Depilatory

The only hair remover applied swiftly and easily with a brush. Just follow the simple instructions. $1.00 package lasts from one to two months.

—WOMEN—

Women delight in this new and gentle depilatory which may be used on face or limbs with great speed and freedom from pain or undue stench. A $1.00 package is four times larger than most others.

MILLIONS SOLD ABROAD

Not a harsh chemical that eats off the hair, but a gentle compound that makes the beard so brittle it "breaks" off. Thousands of men are now actually enjoying their facial glorification (which, by the way, may now be performed at night, because the beard barely grows overnight.) In contrast with razor-shaving, SNOW tends to retard the growth of the beard and to make it much lighter, thinner and softer. Endorsed by European authorities as perfectly harmless. Silver Medal Winner at Strasbourg, France.

ESPECIALLY GOOD FOR TOUGH BEARDS!

No rash—no itch—no pimples

FOR SALE AT

For Sale at All Drug and Department Stores, or direct

Rasofix Corp. of America,
299 Broadway, New York, N. Y., Dept. 255.

Please send a large box of "SNOW" and a special fibre brush. I enclose $1 (or will pay $1.15 on delivery). You are to refund the full cost if for any reason I am not delighted with the results.

Name.....
Address.....

Inquiries invited from Druggists and Beauticians

Read The Post's New Classified Ads

Collins Asks Cut In Army Strength

Reduction of Officers Is Suggested to Effect Further Economy.

(Associated Press.)

Reduction of Army commissioned officer strength and abolition of the Officers Reserve Corps and the civilian military training activities were proposed yesterday by Representative Collins, of Mississippi in connection with President Hoover's program for cutting War Department expenditures.

Mr. Collins, ranking Democratic member of the War Department appropriations subcommittee of the House, proposed reduction in the commissioned officer strength from 12,000 to 7,500 or 8,000 men.

This, he said, would save more than $18,000,000 annually in pay and allowances in addition to curtailment of the housing program. He said he was disappointed with "the much publicized President's Rapidan conference" in that it failed to suggest any other economies than abandonment of forts.

1905 Annapolis Class to Meet.

The United States Naval Academy class of 1905 will hold its annual dinner in the garden of the Hotel Mayflower on Friday evening. Approximately 30 graduates will attend, including many officers on active sea duty who have arranged to make the trip. A large number will visit Annapolis on the day following for the annual reunion of graduates. Capt. S. C. Hooper, of the Navy Department, has charge of arrangements.

7 Missing in Gulf Reach Pensacola

Fishing Party Says Storm Forced Boat to Quit Course for Safety.

Pensacola, Fla., May 23 (A.P.).—Seven Pensacola business men, missing since they started a 40-mile fishing trip in the Gulf of Mexico, early yesterday, returned home safely today, and a search for them with naval airplanes, Coast Guard boats and private craft was halted.

They reported they were blown off their course and forced to make for Valparaiso, on Choctawhatchee Bay, 40 miles east of here. From there they proceeded up Santa Rosa Sound to the quarantine station off Pensacola Harbor and later came into port.

The men are John Holman George Wright, C. M. Wright, Ernest Johnson, Allen Riggs, Erwin Gidley and Willie Simmons. They were none the worse for their experience. Relatives expressed fear for their safety after pilots at the naval air station here returned from the fishing banks and reported they found no trace of the men.

John Brandt Is Chosen Nicaraguan Vice Consul

John Brandt, of Washington, has been appointed by the State Department as vice consul at Bluefields, Nicaragua, where he has been serving as a clerk.

Mr. Brandt, serving as a noncareer man, figured with other members of the American mission to Nicaragua in the earthquake disaster early last month in Managua.

Come to The HUB
for your
KELVINATOR
Electric Refrigerator

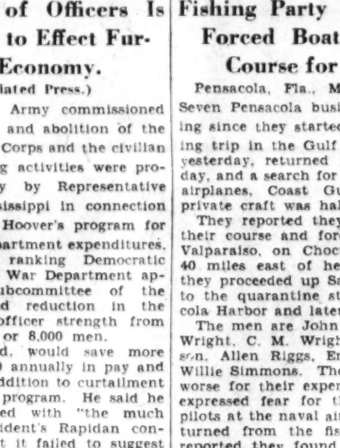

The HUB announces the acquisition of the nationally-known KELVINATOR Electric Refrigerator. The KELVINATOR will be sold here on the HUB'S EASY CREDIT TERMS the same as furniture. See the models on display—choose the one best suited to your requirements and pay out of income.

Slight added charge for the privilege of Deferred Payments.

The HUB
Seventh and D Sts.

CHRYSLER MOTORS PRODUCT

DE SOTO EIGHT

Only one Eight under $1000 can give you these features.

$965 and up, f. o. b. factory

Only one eight—De Soto—can give you a power plant designed by Chrysler Motors engineers, and manufactured under the high standards of precision that prevail in every Chrysler Motors unit.

Only one eight—De Soto—can give you an all-steel body; steel welded to steel in one solid, enduring structure. It has no seams or joints to squeak and rattle—no wood to warp. For strength, silence and safety, no other type of construction can match it.

Only one eight—De Soto—can give you the proven security of Chrysler-designed, internal hydraulic brakes. They are always precisely equalized. They are positive, yet "soft" in action. They require no complicated and noisy linkage of rods, levers and brackets.

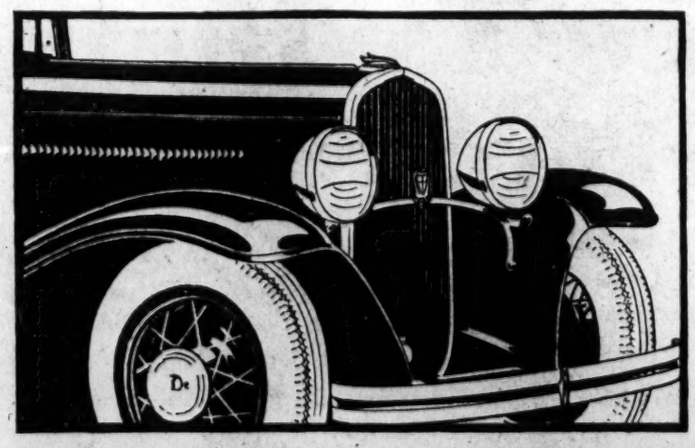

Only one eight—De Soto—can give you engine mountings of live, resilient rubber to absorb power impulses that otherwise must dissipate themselves in the car frame and body. Even before such impulses fade at these yielding barriers of rubber, they are weakened and broken up by a torsional impulse neutralizer.

Only one eight—De Soto—can offer you these four features so vital to the performance, comfort and safety you have a right to expect in your car—even though the price you pay be less than $1000.

You can prove the truth of these statements any time you choose by spending one hour at the wheel of a De Soto Eight. Just ask us for a car. You will incur no obligation.

When you see a slender-profile radiator, think of De Soto

206

District Motor Company
1529 14th St. N.W.
Potomac ✶ 1000

National Auto Sales Co.
33 New York Ave. N.E.
MEtropolitan 9225

TORREY MOTOR CO. 1623 L St. N.W.
MACK'S SERVICE Hyattsville, Md.
MORELAND MOTOR CO. Waldorf, Md.
MONCURE MOTOR CO. Quantico, Va.
L. W. WHITE Norbeck, Md.

Only Two Days More of the Sale

Best Value in 10 Years on

Kann's—Street Floor

"DWIGHT ANCHOR" SHEETS

—Just read the savings below, then make your selections. They are beautiful, soft-finished cotton sheets with a linen-like finish and special tape edge selvage that assures long wear.

Size 81x90
Regularly $1.65
$1.09

63x99—Reg. $1.45....$1.00
63x108—Reg. $1.65....$1.09
72x99—Reg. $1.65....$1.09
72x108—Reg. $1.75....$1.25
81x99—Reg. $1.75....$1.25
81x108—Reg. $2.00....$1.45
90x108—Reg. $2.15....$1.59
42x36 Cases—Reg. 40c...29c
45x36 Cases—Reg. 45c....29c

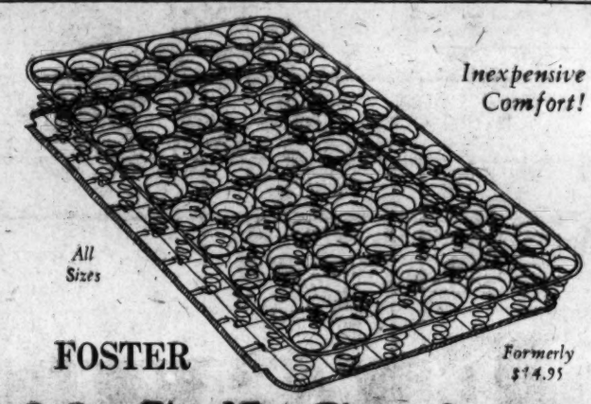

Inexpensive Comfort!

All Sizes

FOSTER

Formerly $14.95

99-Coil Springs

—These comfortable double deck helical tied coil bed springs are guaranteed for ten years. They fit either wood or metal beds and are very unusual values at the price. **$7.95**

$23 Inner Spring "Heller" Mattresses

—Comfortable, sturdy, good-looking durable mattresses, filled with highly tempered steel springs, and layer felt, covered with heavy art ticking. **$12.88**

$29.50 Inner Spring Mattresses at

—Filled with hundreds of tiny coil springs between layers of felt and covered with imported damask. **$18.88**

Foster "Graceline" Metal Beds at

—Choice three sizes. Solid panel center, two fillers each side, in wood finishes. **$8.88**

Kann's—Third Floor

Now the Lowest Silver Prices in Market History—"INTERNATIONAL"

STERLING SILVER TABLEWARE

At -- ½ Price

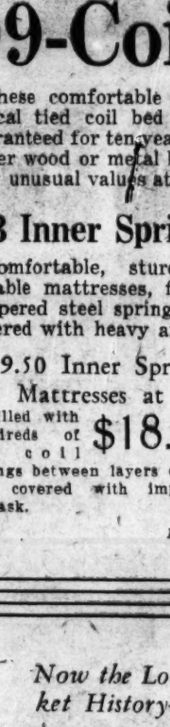

Buy on Our Budget Plan

—It is the famous International Silver in the Devonshire pattern, offered at the lowest prices in years.

Heavy Teaspoons, Regularly $2.00...
Bouillon Spoons, Regularly $2.00...
Oyster Forks Regularly $2.00...
Butter Spreaders Regularly $2.00...
$1.00 Each

Salad Forks Regularly $2.98...
Dessert Spoons Regularly $2.98...
Dessert Forks Regularly $2.98...
Sugar Spoons Regularly $2.98...
$1.49 Each

Tablespoons Regularly $3.98...
Dinner Forks Regularly $3.98...
Butter Knives Regularly $3.98...
Dessert Knives Regularly $3.98...
Dinner Knives Regularly $3.98...
$1.98 Each

Reg. $1.39 Teaspoons.....69c Each

Kann's, Street and Third Floor

Kann's—Street and Third Floor

—54 in. All Wool Sports Jersey, Reg. $2.00, Now **$1.59 yd.** *Street Floor*

Kann's

—54 in. All Wool Tweeds, Reg. $2.00 to $3.00, Now **$1.00 yd.** *Street Floor*

A Drastic Break in the Market Lowers Prices on

Popular SILKS

—There is no record of a time when the price of raw silks has been as low as now. Silks you considered "Expensive" a year or so ago are so low it is hard to believe they are the same qualities.

Silk Flat Crepe

—40-in. wide. All Silk and Washable. **69c Yard**

Learn How To Wash Fine Fabrics

—An Expert from Procter & Gamble Research Laboratories is in our

Silk Department to Tell You How

—She will explain how the most delicate fabrics may be successfully washed — and give expert advice on the subject, without charge.

15c Ivory Snow 4 Boxes, 45c

25c Ivory Flakes.....2 for 45c
Medium Ivory Soap..3 for 50c
Toilet Goods—Street Floor.

39-in. Printed Silk Crepe.....
39-in. Printed Silk Chiffon.....
33-in. Printed Silk Shantung...
79c yd.

This Year's Prices Have Been 95c to $1.25 Yard

39-in. Printed Silk Chiffon.....
39-in. Printed Silk Crepe.....
39-in. Washable Flat Crepe.....
39-in. Washable Silk Pique.....
33-in. Plain Silk Shantung.....
33-in. Printed Silk Shantung...
$1.00 yd.

This Year's Prices Have Been $1.25 to $1.69 Yard

39-in. Printed Marillyn Crepe..
39-in. Printed Silk Chiffon.....
39-in. Plain Washable Flat Crepe
$1.29 yd.

This Year's Prices Have Been $1.69 to $2.50 Yard

Kann's—Street Floor

A Special Purchase, 2,000 Yards of Reg. 59c

Beautiful Printed RAYON CHIFFON

The Season's Outstanding Wash Fabric, at the Lowest Price in Years

An exquisite soft silky looking rayon fabric, in large floral or medium floral and other patterns, on beautiful tinted grounds, closely resembling the designs on silk chiffon. 36 inches wide. **39c yd.**

Five Popular Wash Goods

Regular 38c to 48c Values

36-Inch Fine Handkerchief Linens
38-Inch Printed Chiffon Voiles
36-Inch Dainty Printed Dimities
38-Inch Printed Hollywood Batistes
38-Inch Lovely Flock Dot Voiles
25c yd.

—With the bolero this is a charming ensemble. Without it, a smart frock.

—McCall Pattern—6605—25c.

Reg. 25c Printed Percales

—Included in this collection are A. B. C., Punjab and Pueblo Percales. The best 80x80 square quality. All new patterns in new color combinations. 36 in. wide. **18c yd.**

Kann's—Street Floor

Featured in a Special Dollar Sale

RAYON UNDIES

—Dainty new styles of a nice quality rayon—Lace and applique trimmed—pastel colors—Regular sizes. **2 for $1**

Gowns Panties Chemise Stepins Bloomers Vests

—Extra Size, Tailored Rayon Chemise, Bloomers, Panties, Stepins and Vests—Also 2 for $1.00.

Women's Knit Union Suits

—Bodice and built-up shoulder styles of fine combed cotton. Regular and extra sizes. **2 for $1**

Women's Knit Vests
—Regular and extra sizes. **4 for $1**

Women's Brassieres
—Of rayon in sizes 32 to 38. **5 for $1**

Children's Combinations
—Also slips and bloomers of rayon in pink and white. Sizes 4 to 14. **2 for $1**

Children's Bloomers
—Also vests, of rayon in pink, peach and white. **3 for $1**

—Children's Nainsook Union Suits; sizes 2 to 12, at .....4 for **$1**

—Children's EZ Knit Waist Suits . . . 3 for **$1**

Kann's—Street Floor

New Collado Lace

Specially Priced

Table Cloths

Scarfs and Doilies

—The "Collado" design is a copy of a rare old lace pattern strikingly reproduced in brown and white. Beautiful for bridal gifts!

72x90-In. Table Cloths **$4.95 ea.**

72x72 in. Table Cloths, Special.....$3.95
54x72 in. Table Cloths, for only.....$3.50
54x54 in. Table Cloths.....$2.50

Scarfs		*Oblongs*	
36 in.	59c	6x12 in.	19c
45 in.	75c	9x12 in.	19c
52 in.	89c	12x18 in.	25c
63 in.	$1.00	Napkins	$3 Doz.
72 in.	$1.10	Chair Backs	75c Set

Kann's—Street Floor

Ideal Gifts For the Graduate

Attractive

Florentine

Leather Goods

—Beautiful leather goods, just received from Italy. Styles to please the most critical—at prices to please the thrifty!

Florentine Leather

Telephone Book Covers

$2.95

—Artistically decorated in brown and green. Lined with silk moire and complete with silk cord.

Book Marks

—Soft leather book marks in a variety of colors and styles. **25c**

Florentine Leather

Book Covers

$1.50

—Decorated in blue, green, red or brown. Some lined with silk moire.

Florentine Leather

Bridge Cases

—A gift for bridge players. **$1.50** Each case is designed to hold two decks of cards, a score pad and pencil.

Kann's—Street Floor

Summer Notions

Clarks ONT Cotton 6 Spools 45c
—210-yard spools. White, in Nos. 40 to 100; Black, 40 to 70. Reg. 10c spool.

Dress Shields 3 Prs. 50c
—Light-weight shields in white and flesh.

29c Eskay Napkins 3 Boxes 67c
—Soluble sanitary napkins. Our make. One dozen in a box.

Bag Combination $1.00
—Garment bag and shoe bag to match. Made of pretty cretonne.

6 Dish Cloths, 45c
—Medium size, open mesh cloths. Low priced.

Wash Cloths 79c Dozen
—Nice size cloths in pretty colors with crochet edges.

Velveteen Coat Hangers, 6 for 79c
—Dainty pastel colored hangers. Six in a set for this price.

Pad and Cover, 47c
—A combination for the ironing board. Cover of unbleached muslin. Pad unburnable.

Sanitary Garments, 39c ea.; 3 for $1
—Choice of step-ins, bloomers, skirts, aprons and belts.

Bias Tape 3 Pieces, 20c
—Assorted colors. Six yards to a piece.

Sew-on Garters 2 Pairs, 25c
—Flesh colored garters of web elastic.

$1.50 Shoe Cabinets $1.00
—Four-drawer shoe cabinets covered with bright, pretty cretonnes.

Kann's—Street Floor

WOMAN IS HUNTED IN DOUBLE MURDER

Special Prosecutor Chosen: Police Chief Is Grilled in Los Angeles.

Los Angeles, May 23 (A.P.).—Hunt for a woman, appointment of a special prosecutor and grilling of the police chief by the acting mayor marked today's investigation into the Hollywood killing last Wednesday of Charles H. Crawford, wealthy political boss, and his lieutenant, Herbert Spencer, former newspaperman.

Seemingly least concerned of all was David Clark, candidate for municipal judge and former deputy district attorney, held on charges of double murder.

Joe Taylor, chief of city detectives, left Los Angeles early today accompanied by a deputy district attorney and was reported to have gone to San Francisco to find June Taylor, a woman police are anxious to question.

Confidante of Vice Chieftain.

She was the confidante of Albert Marco, vice chieftain of Los Angeles, now in State's prison. He was convicted by Clark, but the woman was said by police to have been seen in Clark's company subsequently.

Police believe she can tell something of the movement of Clark just before and after the murder, perhaps shed light on the theory that papers and cash were taken from Crawford's desk after the shooting, and possibly have something to say about a frame-up against Clark as a possible motive for the slaying.

W. Joseph Ford, twenty years ago a deputy district attorney, who aided the prosecution of the McNamara brothers, convicted of dynamiting the Los Angeles Times, was named by District Attorney Buron Fitts as special prosecutor. Ford has been an attorney for Alexander Pantages, Aimee Semple McPherson, evangelist, and engaged in other spectacular cases.

Arranges for Interviews.

Ford arranged to open offices in the hall of justice and interview all witnesses.

Acting Mayor W. J. Sanborn called Police Chief Steckel to his office today. The city executive said the conference was about reported attempts from the underworld to "put the lid" on the murder investigation. Steckel is a close personal friend of Clark.

The acting mayor told the police chief he wanted it known that it was up to the police to convict the slayer and made it clear the murder investigation was not ended.

Funeral services for Crawford and Spencer were held today.

Visits Marco in Prison.

San Quentin, Calif., May 23 (A.P.). Albert Marco, former Los Angeles vice chieftain, a prisoner in San Quentin Prison, said today "June Taylor" or Mrs. A. M. Donovan, visited him last night en route to Los Angeles to submit to questioning in connection with the murders of Charles H. Crawford and Herbert Spencer.

Although Marco denied knowledge of events leading up to the murders and said Mrs. Donovan came to see him about financial matters as he "used to handle some money for her" it was generally believed she came to ask his advice about what she should do in the murder case.

Marco also denied Mrs. Donovan was the June Taylor he used to know before entering prison and said he had no idea why she took that name. He said he had not heard from the real June Taylor since he became a convict.

Prison records show Mrs. Donovan comes frequently to the prison to see Marco and at San Rafael it was learned she keeps a bank account, presumably for his use.

Fall Appeal Delay Looms This Term

Tomorrow Is Last Day for Papers to Be Filed in Supreme Court.

(Associated Press.)

The Supreme Court may have no opportunity to pass on the appeal of Albert B. Fall, former Secretary of the Interior, until after it begins its next term in October.

Should action be delayed there is some doubt whether Fall would be able, in the event of adverse action, to report then for the one year's imprisonment imposed on him. He has been in poor physical condition for years.

Both Fall and Harry M. Blackmer, retired Colorado oil operator, convicted of failing to appear as a Government witness in two of the naval oil reserve prosecutions, have given notice of their intention to appeal. They have failed, however, to perfect appeals in time to be submitted to the court tomorrow, the last day of this term at which the court will, under its rules, accept such papers.

In Blackmer's case the validity of fines aggregating $60,000 is involved and as the Government holds $100,000 of his bonds it will be able to satisfy the judgment should the highest court permit it to stand.

Convention Postage Mix-Up Is Explained

The Real Estate Board of Baltimore, mailing throughout the country notices of the coming convention of the National Association of Real Estate Boards to be held in that city, has been embarrassed by extra levies imposed by postoffices in some cities where an extra 2 cents has been asked from addressees.

The Baltimore Board assures members that the mailing pieces were weighed and passed by the Baltimore postoffice and that this would be assurance enough for any organization engaged in a similar mailing.

Visitor Kills Attorney, Then Commits Suicide

Milwaukee, Wis., May 23 (A.P.).—William Sullivan, counsel for the Milwaukee Electric Railway & Light Co., and one of the city's leading attorneys, was shot to death in his home in Whitefish Bay, a suburb, tonight. Police said William Reinke, a visitor, did the shooting.

Reinke then committed suicide.

Oporto's Harbor to Be Improved.

Lisbon, May 23 (A.P.).—The Cabinet has approved an appropriation of $8,000,000 for improvement of the harbor of Oporto to enable steamers of any tonnage to berth at the quays. It will provide employment for thousands.

NEW JUNIOR HADASSAH OFFICERS

Louis Johrden, Post Staff Photographer.

Newly elected officers of the Junior Hadassah. Left to right—Misses Sophie Snyder elected president and Rose Furr, vice president.

NOTES OF D. A. R.

Continental Chapter

Continental Chapter held its last meeting of the season at the home of the historian, Miss Evelyn L. Yeomans, 3740 McKinley street northwest, Chevy Chase, D. C., on May 18, at 8 o'clock.

The regent, Mrs. Stanley H. Beasley, presided. All officers were present except the chaplain.

Reports of officers were made as usual. The chapter indorsed Mrs. Russell Scott Magna for the next president general of the national society.

The honor guests of the evening included Miss Janet Richards, the well-known lecturer and historian of Mary Washington Chapter, who gave a delightful and instructive historical talk on Revolutionary history and the influence of American independence on countries abroad. Miss Kathrina Harvey, chairman State Historic, District of Columbia, gave an interesting talk on the work of the State Historic during the past year and proposed work for the coming year.

Remarks were made by the following guests: Miss Elizabeth M. Barnes, State chairman committee on Sons and Daughters of the Republic, District of Columbia; Mrs. W. H. Cole, historian Columbia Chapter; Mrs. Grace M. Stoddart, former regent Eugenia Washington Chapter, and Miss Mary Oursler, charter member Phoebe Bayard Chapter, Greensburg, Pa.

Mr. and Mrs. Charles S. Yeomans, Miss Emma Crans and Mr. Claude Thigpen were also guests. Delightful social hour followed; refreshments were served by the hostess, Miss Yeomans, and the assistant hostesses, Mrs. Hazel Kirk Hoggett, Mrs. Elizabeth Randall Murray, Mrs. Helen Howe Page, Mrs. Marian Howe Price and Mrs. Claude Thigpen.

Potomac Chapter

Potomac Chapter was entertained Wednesday evening by Mrs. Daniel C. Walser and Miss Georgia E. Hudson at the home of Mrs. Walser, at 16 East Bradley Lane, Chevy Chase, Md. Mrs. John F. Little, the regent, presided.

The following officers were elected for the coming year: Regent, Miss Georgia E. Hudson; vice regent, Mrs. Roy C. Bowker; chaplain, Mrs. Leslie B. Gray; treasurer, Mrs. Norma Hardy Britton; recording secretary, Mrs. Philip E. Banfield; corresponding secretary, Miss Emaline Talbott; registrar, Mrs. Howard L. Bishop; historian, Mrs. Frederick C. Brake; delegate, Mrs. John F. Little.

Annual reports were read by the retiring officers and showed much progress in the chapter during the year.

Mrs. Daniel C. Walser, delegate, read a report on the Fortieth Continental Congress.

The regent's pin was presented to Miss Georgia Hudson by Mrs. John F. Little, the retiring regent.

Mrs. Drury Conway Ludlow, one of the founders of the chapter presented a former regent's pin to Mrs. Little and praised her work as regent. The following guests were present and some brought greetings to the chapter:

Miss Helen Harmon, State regent; Mrs. Harry Colfax Grove, State vice regent; Mrs. Alfred Hansmann, State treasurer; Mrs. Thomas H. Faris, State chairman, of Ellis Island; also Mrs. Warren H. Wagner, Mrs. Florence Barron, Mrs. Harry Gutridge, Mrs. W. O. Ison, Mrs. William Huff Wagner and Mrs. Jasper M. Beall.

It was decided to have a luncheon at Columbia Country Club in June instead of the annual picnic. After the meeting adjourned, refreshments were served and a social hour enjoyed.

American Chapter

American Chapter held the last regular meeting of the year at the home of Mrs. W. O. Elson, the Iowa, on Tuesday evening, May 19.

Following the salute to the Flag and the reading of the "American's Creed," reports were read. The chapter shows a substantial growth in attendance and interest. The financial condition of the chapter is greatly improved. Notwithstanding the fact that for the first time the chapter adopted the budget, more money has been contributed to the various State and national committees than before, with a larger sum remaining in the treasury to begin the next year's work.

Each month following the business meeting, interesting speakers from State and national committees have entertained and instructed the chapter members about the many splendid activities of the society.

Following the reports the annual election took place and the installation of the following officers: Regent, Mrs. L. H. Mattingly; vice regent, Mrs. Clair Barnes; recording secretary, Mrs. Edith Gray; corresponding secretary, Miss Marietta Pierson; treasurer, Miss A. W. Tomlinson; registrar, Miss May Nickerson; historian, Mrs. W. O. Elson.

The guest speaker, Mrs. Constance Goodman, regent of Descendants of '76 Chapter, then entertained the chapter with a delightful talk on her visit to Iceland last summer, and by special request graciously consented to add to her program one of her inimitable Negro dialect readings.

The hostess, Mrs. Elson, assisted by Mrs. Lingamfelter, served delicious refreshments, bringing to a close a very pleasant evening and an interesting and profitable year.

E Pluribus Unum

At the close of the regular meeting the business of the annual meeting was taken up, at which time the officers read their annual reports.

The chapter voted to give $20 toward the permanent fund, which the regent started at the beginning of her term of office last June, for the use of the chapter.

The regent announced there would be a get-together meeting on June 9 to talk over business for the coming year.

Patriots Memorial

Patriots' Memorial Chapter held its annual meeting at the Y. W. C. A. The hostesses were Mrs. William Boone Douglass and Mrs. John R. Lintler. Reports of all officers were read and showed a record of many achievements for the year. It was voted to present an American flag to Boy Scout Troop 666.

The result of the election of officers is as follows: Regent, Mrs. Joel T. Curry; vice regent, Mrs. Frederick Kent; chaplain, Mrs. Samuel Shoemaker; recording secretary, Mrs. Samuel Milton; corresponding secretary, Miss Respess; treasurer, Miss Rosemary Wright; registrar, Miss Braggdon; historian, Mrs. Conway.

The ceremony of installation of new officers was conducted by the retiring regent, Mrs. Anne E. Watson, and the regent's pin passed on; the ex-regent's pin to be presented to Mrs. Watson at a later date. At the close of the meeting refreshments were served and a social hour enjoyed.

Thomas Marshall

Thomas Marshall Chapter, D. A. R., met with Mrs. Nasuti in Bethesda, Md. The regent, Miss Jessie McEnery, presided. State Regent Miss Helen Harmon was present and addressed the chapter. Since no meeting of the chapter was held in April a meeting will be held in June with Mrs. Christensen and Mrs. Colburn at 5918 Broad Branch road.

The last meeting of the year was held at the home of Miss Virginia Patteson, 2205 California street northwest. Assisting with Miss Patteson were Miss Laura Westover, Mrs. Richardson and Miss Brown. The regent, Mrs. Friend, presided. Reports were given by the chapter officers and chairman. Arrangements were made for a card party to be held at the home of Mrs. C. C. Baden, 2627 Garfield street northwest, on Wednesday evening, June 10, at 8 o'clock. The tickets are 50 cents apiece. Mrs. William B. Sinnott is chairman, and Miss Anna Grove and Mrs. William Teubner assisting on the committee.

Officers elected for the coming year were Mrs. Harvey M. Friend, regent; Mrs. William B. Sinnott, vice regent; Miss Elizabeth Cooper, chaplain; Mrs. Marguerite W. Godey, recording secretary; Mrs. William C. Teubner, corresponding secretary; Miss Harriet P. Lander, treasurer; Mrs. Frank E. Mack, registrar; Mrs. Theodore M. F. Knappen, historian; Mrs. Theodore M. F. Knappen, delegate; Mrs. William C. Teubner, first alternate; Mrs. Frederick L. Rowe, second alternate; Mrs. E. E. Curry, third alternate; Mrs. Frank E. Mack, fourth alternate; Mrs. C. C. Baden, fifth alternate; Miss Harriet P. Lander, sixth alternate; Mrs. M. H. West, seventh alternate; Miss Elizabeth Cooper, eighth alternate; Miss Anna Grove, ninth alternate; Miss Louise Pfeiffer, tenth alternate. Refreshments were served after the election.

Katherine Montgomery

Katherine Montgomery Chapter, D. A. R., held its May meeting at the home of Mrs. Roberta Edmonston, 1128 Twelfth street northwest. The regent, Mrs. Newhard, presided. Three new members have been added to the chapter since the last meeting.

The regent's report of the fortieth continental congress contained much information, was descriptive and interesting. Mrs. Hiscox, delegate, also gave a very interesting report on the fortieth continental congress.

Mrs. Walters having been confirmed an organizing president of the C. A. R., the chapter has agreed to sponsor her chapter.

The by-laws committee submitted several proposed amendments to the by-laws and recommended their adoption. The chapter voted the adoption of these amendments.

Lucy Holcombe

Lucy Holcombe Chapter met Tuesday evening at the home of Mrs. Charles S. Richardson in College Park. Mrs. Joseph F. Lyvers was the assisting hostess. The following officers were reelected for the ensuing year: Regent, Miss Cornelia Cotton; vice regent, Mrs. F. M. Hopkins; chaplain, Mrs. Marguerite Eyster; recording secretary, Mrs. Joseph F. Lyvers; corresponding secretary, Mrs. Jean Labat; treasurer, Mrs. Maude A. Harris; registrar, Mrs. E. H. Thomson; historian, Mrs. E. A. Hill.

The chapter appropriated $50 toward the scholarship of a student at Tamassee School for next year.

Plans were discussed for the visit to Washington in June of Inez Wise, the chapter's protege, who graduates from Tamassee School this month.

Miss Hult, of the University of Maryland, gave a short talk on Navajo rug making.

The next meeting will follow a picnic supper at the home of Miss Cornelia Cotton, June 16.

Keystone Chapter

Keystone Chapter, D. A. R., and Keystone Society, of the C. A. R., met at the Old Pierce Mill, in Rock Creek Park, on Saturday, May 16, for a picnic. It was a perfect May day and the setting just beautiful. The party of 22 thoroughly enjoyed the basket luncheons each one had brought and the ice cream and coffee which the regent, Mrs. Ida J. Kinsell, had served. After the pleasant social hour the party separated to hold their business meetings. Mrs. Kinsell, the regent of Keystone Chapter, presided and called the meeting to order. After the minutes had been read, she gave an interesting report of the April congress, including parts of the report of the president general and the resolutions passed at the congress. The chapter unanimously indorsed the candidacy of Mrs. William Russell Magna for president general, N. S. D. A. R. The meeting adjourned to meet on the last Saturday in October.

POLICY BODY ARGUES WAR PRICE FREEZING

Baruch Offers Proposal for Government Control of All Industries.

(Associated Press.)

A variety of plans for "taking the profits out of war" faced members of the War Policies Commission yesterday as they began to study the testimony taken during extended hearings, preparatory to reporting to Congress.

The commission concluded its hearings Friday and will report to Congress in December.

The hearings developed a diversity of opinion among those in charge of the Government during the last war over the best way to conduct a future conflict.

The most comprehensive plan presented to the commission was the proposal from Bernard M. Baruch, chairman of the War Industries Board during the last conflict, for governmental control of industry through an agency similar to the one he headed.

Would Freeze All Prices.

The feature of Mr. Baruch's plan which would attract most attention called for peace time legislation to give the President power at the outbreak of a conflict to freeze all prices, subject to later modification by a price fixing commission.

This idea was advanced to prevent the inflation which its author said usually accompanies a war. Mr. Baruch said it would cut the cost of a conflict in half.

The War Department presented a plan for mobilizing industry, much the same as Mr. Baruch's suggestion, but proposed the gradual fixing of prices by negotiation rather than freezing the entire price level at the beginning of the war.

Among the other plans proposed were:

A constitutional amendment to give the President power to commandeer all industry without compensation, and place the entire Nation on a ration system.

Would Conscript Resources.

Conscription of wealth by heavy taxation sufficient to pay the costs of the war from current revenues.

Conscription of capital by limiting its profits to 1 1-3 per cent.

Virtually all of the witnesses, who had experience with the problem in the last war, recommended some kind of price fixing to eliminate profiteering.

The great difference of opinion came, however, over Mr. Baruch's plan to freeze all prices, both wholesale and retail. Some of the experts said it was unworkable and would interfere with winning the war, while others held it was the only practical method of curbing inflation and undue profits.

The commission, composed of members of the Cabinet, House and Senate, was created by Congress at the instigation of veterans' organizations to find a plan which, in case of a future war, would prevent some men from making huge profits while others were being killed and injured on the firing line.

New Mexico Town "Taken" by Army

"Capture" by Division of Cavalry Comes During Early Morning.

Newman, N. Mex., May 23 (A.P.).—Alvarado, N. Mex., "fell" before the conquering advance of the Brown army of the first cavalry division today.

The division, broken into Brown and White armies, is maneuvering in southern New Mexico in a demonstration of the utility of modern cavalry. Alvarado was "captured" about daybreak by Brown forces under command of Maj. Gen. Ewing E. Booth, which had crossed the frontier between the armies during the night.

The Brown army then continued a steady march toward Alamagordo, believed to be the concentration point for the White troops. To prevent being fired upon by hostile airplanes, the Brown cavalry advanced in open formation. The White cavalry is weaker than the Brown in numbers, but has given a good account of itself to date, taking advantage of every strategic position to delay invasion of its territory.

Mussolini Is Hurt In Fall From Horse

Slight Injuries Fail to Halt Il Duce's Work at His Office.

Rome, May 23 (A.P.).—Premier Mussolini was thrown from his horse today while taking his usual morning constitutional on the grounds of his home, the Villa Torlonia, but suffered only slight injury, principally scratches on his face.

After brief treatment the Duce went to his office and afterward to the palace, but cancelled a review of several hundred Bulgarian gymnasts visiting Rome which he had scheduled for today. He did receive the Bulgarian minister, however, as well as his own assistant.

The injury he suffered was said to be quite superficial and confined to his face. It was reported that his horse stumbled, throwing the premier to the soft earth.

Myra Monet Hard Candies

These fine hard candies come in many different colors shapes and flavors. Treat the kiddies to a pound jar tonight.

25c Pound Jar

Right Reserved to Limit Quantities

Phone District 5215

PEOPLES DRUGSTORES

"All Over Town" —the better to serve you

Peoples Quality

Rubbing Alcoholic Compound

29c Pint Bottle

Mammy Lou Cordial Cherries

Ruby-red cherries and a delicious cordial encased in velvety chocolate.

Pound Box 49c

Imported Bay Rum, pint..59c
Camphorated Oil, 3 oz...25c
Essence Peppermint, 1 oz.19c
Liquid Soda Mint, pint..25c

Thrifty Shoppers

WILL RECOGNIZE THESE

Worth While VALUES

COTTON PICKER

This convenient package allows you to pick just the amount of cotton that you need—the rest remains unexposed.

Only 25c

Colonial Style **ALUMINUM PITCHERS**

These pitchers are made of seamless aluminum and are very light and easy to handle.

59c 79c

AMBASSADOR ALARM CLOCK

Dependable time movements in a variety of different colored cases. These clocks have concealed alarms. Get one at this low price.

Only 79c

Cannon Brand **BATH TOWELS** 24x48 Inches

Soft, fluffy materials are used in these highly absorbent towels. Have attractive colored borders.

29c for $1

Regain Your Enthusiasm!

Krow's Tonic

Start today taking Krow's Tonic—a wonderful system purifier and nerve restorer.

$1

HAWTHORNE GOLF BALLS

Have tough durable covers that are hard to cut. In the official 1931 size and weight.

39c 3 for $1.15

GRAHAM'S COMPOUND SULPHUR SALVE

Brings relief for many skin irritations.

60c Size 49c

CAR-MAC TOOTH BRUSHES

These tooth brushes have select bristles securely fastened in sturdy handles. Handles come in a variety of pastel colors.

25c

SHAVING BRUSHES

Well-made shaving brushes of select sterilized bristles.

39c and up

KOTEX

39c 3 for $1

To better acquaint particular women with the hygienic features of Kotex

GILLETTE and PROBAK RAZOR BLADES

Special Low Price!

50c Pkg. of 5.... 30c

$1 Pkg. of 10... 59c

TOY LAWN MOWERS

These realistic toys are an accurate copy of real lawn mowers. It even makes a noise like one when shoved along.

Only 98c

Three Day Specials

For Monday, Tuesday and Wednesday Only

15c Borated Ammonia Water, pint....11c
25c Fluid Extract Cascara Sagrada, 3 oz. 17c
40c Snow Cream Mints, 1 lb. 25c
$1.29 Smoking Stand.....$1.00
Three Cakes Palmolive Soap.....19c
And One Box Palmolive Beads FREE
35c Peoples Furniture Polish.....23c
25c Dermatone Soap.....13c
69c Stainless Steel Pocket Knives.....63c
98c Obstacle Golf Sets.....89c
$1.29 Kraken Electric Toasters.....$1.00

LEATHERETTE SHOPPING BAGS, 25c

Peoples Quality **TOILET TISSUE** Rolls of 1,000 Sheets

10c 3 for 25c

Fur Dogs

Your child will be delighted to receive one of these soft fur dogs. A very attractive toy.

Only 98c

Trench Foot

Beware Athlete's Foot

Why suffer from the queer skin disease causing severe itching of toes and feet, cracking, peeling skin, blisters, ringworm, trench foot or hand itch, when you can avoid infection and quickly heal your skin with Dr. Nixon's Nixoderm? Based on the famous English hospital formula, discovered by a leading London skin specialist, Dr. Nixon's Nixoderm acts with amazing speed, because designed for this particular skin disease. Nixoderm is guaranteed. It must stop itch and quickly heal your skin or the small cost will be refunded.

Only 95c.

To Aid in the Preservation of Feminine Loveliness

Ensemble Cream

The One Cream for All Purposes

An all purpose cream scientifically compounded that is used and recommended to promote and retain a youthful complexion.

2-Oz. Jar 50c 5-Oz. Jar $1

POKER CHIP RACKS

These nicely finished poker chip racks come complete with 100 assorted chips and a deck of cards.

Only $1.98

Smile Without Embarrassment! Let IDEAL TOOTH PASTE Clean Your Teeth Quickly and Safely!

You will like the pleasant taste of Ideal Tooth Paste.

25c Size.... 19c
50c Size.... 39c

Sore, Burning Feet Eased in 3 Seconds

For easy, 3-second relief from tired, aching, burning feet, gently rub in a little Coolene, the new ivory-white vanishing foot cream. Its healing, penetrating oils and unguents quickly get right down to the inflamed nerves and tissues, draw out the tortuous soreness and burning, and bring new, cool, all-day foot comfort. Can not stain stockings or bed clothing.

Only 47c

A good head of Hair is worth keeping

The daily use of Wildroot Hair Tonic massaged well into the scalp will keep your scalp free from dandruff—the principal cause of baldness. Get a bottle today.

WILDROOT HAIR TONIC

50c Size 39c $1 Size 72c

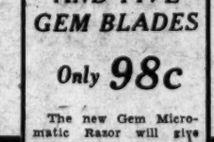

GEM RAZOR AND FIVE GEM BLADES

Only 98c

The new Gem Micromatic Razor will give you quick and smooth shaves. A real value!

CHROMIUM PLATED FLAT IRONS With Heat Control

These flatirons have guaranteed heating elements, tip-up attachment, nonheating handle and extension cord.

Only $3.98

Save Money at PEOPLES Every Day

NEWS OF LATEST HAPPENINGS IN MARYLAND AND VIRGINIA

ARLINGTON COUNTY SEEKS CELEBRATION

Virginia Group Would Stage "Bicentennial Week" Some Time During 1932.

ARLINGTON COUNTY BUREAU OF THE POST.
Tel. Clar. 500. Clarendon, Va.

The designation of an "Arlington County Bicentennial Week," at some suitable time during the year 1932 is one of the projects which will be recommended by the executive committee to the Arlington County Bicentennial Council at the session of that body in the Lyon Park Community House Monday evening.

During the week to be designated it is planned that Arlington County shall stage a series of events of major importance commemorating the life of Washington. The bicentennial committee of the District of Columbia, the City of Alexandria and other communities in the metropolitan area will be consulted with reference to the date for the Arlington County week with a view of selecting a time which will not be occupied by special exercises or events conducted by the other communities.

Church Observance Planned.

Suggested items for the Arlington County week, which will be presented to the council, include a general observance of the day by all churches of the county on the Sunday marking the opening of the week. Another day of the week is to be known as music day, on which the best musical talent of the county will present a program of music in the Washington auditorium or some other suitable assembly hall over a Nation-wide radio hook-up. Training of the school children for this event is expected to be started next fall and continue throughout the year. The creation of a bicentennial music committee is also recommended, under whose leadership the adult musical talent of the county, both vocal and instrumental, will be enlisted for training throughout the year. The colored population of the county will also be given an opportunity, according to the recommendation, to make a contribution to the program in the form of Negro spiritual music and folk songs.

Another day of the week would be devoted to an historical pageant in one of the beautiful outdoor settings in Arlington County. It is planned to precede the pageant with a spectacular parade on Pennsylvania avenue, crossing the new Arlington Memorial Bridge to the scene of the pageant in Arlington County. The parade will be characterized by historical floats.

Pilgrimage Day Included.

An Arlington County pilgrimage day is also included in the plans for the week on which the school children of the county will make a pilgrimage to Mount Vernon and Wakefield.

The foregoing suggestions by the executive committee for Arlington County week are tentative in character. The council will be asked to adopt the principle of the plan for such a week, leaving to the executive committee the duty of putting the plan into execution, with such modifications as development indicates as desirable.

A comprehensive plan of planting and beautification is another major project adopted by the executive committee for recommendation to the council. "There can be no more fitting memorial to Washington," the report says, "who was, first of all a planter, than a project of planting and beautification." Another item of the planting project includes the planting of memorial trees, in parks, along highways and other public places.

Would Intensify Planting.

An intensive program of education to bring about a more general landscaping of home premises through the planting of trees, shrubs, and flowers, is another important item under the planting project. "An unfortunately large percentage of homes in Arlington County are seriously lacking in this respect," according to the report which says: "There is no investment that can be made on the home premises that will yield a larger return in accretion to the sale value than that represented by intelligent planting, and there is probably no one thing which would bring about a greater elevation of the level of property values in Arlington County or more effectively stimulate its development than the bringing of all homes up to a moderate standard of landscaping."

Exhibition planting of showy flowering plants in front of the homes along some suitable route for a tour of Arlington County is also recommended by the report. Mass planting of tulip bulbs made this fall along such a route would prove an attraction to the thousands of visitors which will be thronging the Capital next year at the time the tulips are in bloom, the report states. It is thought that no less than 100,000 bulbs and possibly many more can be planted this fall under the plan recommended. Similar planting of other flowers is suggested in the report, the details of which are left to be worked out by a committee to be appointed for the purpose.

Will Need Tourist Camp.

Another major project included in the committee recommendation is that of a modern, well equipped tourist camp reasonably close to downtown Washington. Such a camp, the report states, will be one of the primary requirements of the bicentennial visitors to the National Capital, which have been conservatively estimated will number from 3,000,000 to 5,000,000. The committee is of the opinion that Arlington County is best situated of all the suburban communities to provide a tourist camp of the type required and believes that the proper discharge of the county's responsibility in this direction will be another effective means of advertising the county to the outside world.

Establishment of a central housing bureau, possibly in connection with the tourist camp, is also included in the committee's recommendations. This bureau would list all housing and entertainment facilities in the county and make the information accessible to the tourists.

Declaring that there is now very grave doubt whether any suitable approach from Arlington County to the new Arlington Memorial Bridge will be ready for use by the opening date of the bicentennial celebration, the committee recommended that there be created a committee on Memorial Bridge approach, "to study such recommendation as it shall deem pertinent and expedient, with a view of having an adequate bridge approach ready for use early in the year 1932."

At Monday night's session of the council musical numbers will be furnished by the glee club and orchestra of the Washington-Lee High School and by pupils of the St. Charles School in Clarendon.

Annapolis Marks Improvement Day

Dedication of New Water Filtration Plant Is Celebrated.

Special to The Washington Post.

Annapolis, Md., May 23.—Business men and citizens of Annapolis generally turned out in large numbers this afternoon and participated in ceremonies marking "Civic Improvement Day," the outstanding feature of which was the formal dedication of a water filtration plant and other improvements to the city's water supply, provided within the last year at a cost of approximately $300,000.

A parade of civic and fraternal organizations, volunteer firemen and others moved through the principal streets of the city, while formal exercises took place at the filtration plant, four miles west of the city. Louis N. Phipps, president of the Chamber of Commerce, was chairman, and the principal address was delivered by Mayor Walter E. Quenstedt.

Two tablets were unveiled, one commemorating the official dedication of the plant and the other a marker for the late George T. Melvin, lawyer and newspaper publisher. The city is now not only supplied by high-grade filtered water, but to supplement the supply from natural streams, has had two wells driven within the last year.

Mayor Is Dead at 69 Former Winchester

Special to The Washington Post.

Winchester, Va., May 23.—Charles W. Ramsburg, 69, former mayor and city councilman, died early today following several weeks' illness. Member of an old Berkley County, W. Va., family, he had lived here 42 years, operating large grocery and produce shipping enterprises.

He was an elder of Loudoun Street Presbyterian Church and a member of the Madison Lodge of Odd Fellows. Surviving are a widow, Mrs. Frances Ramsburg; two daughters, Mrs. Roland C. Ryan and Mrs. James B. Yates; four brothers and one sister. The funeral will be held tomorrow.

HYATTSVILLE TEAM WINS MEET HONORS

Prince Georges Contest Has 3,441 Participants at College Park.

Hyattsville High School won the athletic meet held yesterday for the high and graded schools of Prince Georges County, the winning team making 154 points. Hyattsville elementary school was the highest of the graded schools, with a total of 44 points.

The graded school was fourth on the list, being topped only by Hyattsville, Maryland Park and Marlboro high schools. Maryland Park made 61 points and Marlboro 52. Among the other elementary schools, Mount Rainier scored 32, and Laurel and Bradbury Heights followed, each with 30.

Yesterday's meet, held at College Park under the direction of the Playground Athletic League, had 3,441 participants, compared to 3,197 last year. There were 1,083 entries in the track and field meets, 840 in the games, and 1,518 children competed for their badges of athletic proficiency.

Mount Rainier Wins Dodge Ball.

The boys' dodge ball championship was won by the Mount Rainier Team, composed of R. Frey, H. Taylor, H. Miller, F. McCauley, E. Muller, E. Clark, T. Dobynes, J. Donahoue, C. Thomas and F. Lynch. The Maryland Park Team won the girls' dodge ball championship by defeating Capitol Heights in the finals. The winning team includes Lucie Palmer, Helen Stromm, Mildred Wesley, Marie Pierse, Norma Todd, Margaret McFadden, Mildred Keister, Alvia Milburn, Elizabeth Brewer.

A team made up of J. Clements, L. Kincheloe, C. Galeano, T. F. Lagana, H. Grimley, G. Hicks, L. Fowler, B. Seaton, E. Talbert and V. Galeano won the boys' speed ball tournament for Bradbury Heights Graded School. The high school championship in this event was won by Hyattsville which defeated Maryland Park in the finals in the 115-pound class. Tables were turned in the class of those under 115-pounds, Maryland Park beating Hyattsville. The winning team was composed of B. Forney, W. Barry, W. Davis, A. Fowler, J. Connor, T. Noone, A. Stommel, D. Lowe, A. Page and G. Smith.

The 50-yard dash in the 80-pound class was won by Raymond Bright, of Bladensburg. Elwood Ogle, of Hyattsville, won the standing broad jump, 80 pounds, with a distance of 7 feet, 5 inches. D. Mathias, of Mount Rainier, won the dodge ball throw for distance.

Baseball Thrown 230 Feet.

In the 95-pound class, L. Stancliff, of Lanham School, won the 60-yard dash, while W. Waldron was winner of the standing hop, step and jump contest. Joe Graves, of Mount Rainier, won the baseball throw for distance, heaving the sphere 260 feet. In this class, a team composed of S. Bacalman, R. Bradley, G. Heid and D. Washington, from Hyattsville High School, won the 440-yard relay.

In the 80-pound class, the 440-yard relay was taken by the Mount Rainier School, with a team made up of H. Cunningham, D. Mathias, C. Miller and H. Wayland. Louise Maddox, of Hyattsville, won the hit-and-run-the-bases contest held for girls.

The girl's flag relay was won by College Park, whose team comprised Mariam Woodward, Virginia Bladen, May Groves, Erma Holler, Mary Jewell, June Lamore, Hazel Bishop, and Florence Harrison. Marlboro won the run-an-catch championship among the high schools, the team being made up of Marie Deck, Edith Binger, Sofia Stamp, Altha Beall, Erma Moore, Elizabeth Walker, Eleanor Trahard, and Marian Coffren.

The junior high school run-and-catch championship was carried off by the Bladensburg School, which team included Evelyn Dodde, Frances Rodmer, Gladys Windsor, Louise Williaford, Doris Hunson, Alice Hubber, Elizabeth Augustine, and Herdis Jeppeson. Hyattsville won the obstacle relay, with a team composed of Mary Rowe, Ruth Coon, Catherine Mallahan, Beatrice Lambkin, Helen Martin, Marcella Urquhart, Blanch Schell, and Mary Small.

The girl's touchdown pass was won by Henrietta Ratcliffe, Rebecca Devuall, Marie Edlen, Lucile Harrison, Anneta Harrison, Florence Moore, Elizabeth Walker, and Betty Smith. The Hyattsville team defeated the Marlboro aggregation for the hit ball championship, the winning team being made up of Evelyn Almond, Margaret Alexander, Dorothy Bailey, Dorothy Clay, Gladys Heinicke, Nora Johnson, Ruth Curdum, Betty Russ, Ruth Swingle and May Thomas.

The Brandywine girls' volley ball team won the high school championship with a team composed of Ellen Earnshaw, Marie Rawlings, Anna Lushby, Laura Townsend, Dorothy Thorne, Margaret Unkle, Maxine Crees, and Ray Cross.

The junior high school championship was won by the Bladensburg school with a team composed of Herdis Jeppeson, Catherine Hammett, Winifred Hurley, Marie Frederich, Elizabeth Gwinn, Marie Tape, Rosslyn Augustine and Ruth Berry.

Hyattsville Girls Take Contest.

The block relay for graded school girls was won by Mount Rainier, which team comprises Flora Daniels, Ella Crawford, Gene Meininger, Elizabeth Imus, Daurice Stout, Marie Sesson, Berwyn Sherman and Louise Rocker. The graded school run-and-catch contest for girls was carried off by the Hyattsville Team, which includes Grace Layman, Dorothy Harding, Peggy Stanley, Jane Padgett, Frances Townshend, Martha Townshend, Margaret Hays and Mary Mitchell.

Other events and their winners were: 1,640 medley relay, Hyattsville High, F. Baird, F. Green, L. Hedley and E. Mitchelson, 115-pound class; 70-yard dash, F. Lagiaina, Bradbury Heights; running broad jump, J. Beall, Laurel graded; baseball throw for accuracy, B. Wells, Hyattsville; speedball bat, for distance, M. Krump, Laurel graded; 660-yard relay, won by Hyattsville High—Carlton Baker, Francis Herd, R. Jarboe and E. Neuman.

Junior unlimited class—80-yard dash, A. Harmon, Bowie; 220-yard dash, R. Lowe, Hyattsville; running high, jump, S. Kaman, Hyattsville; target pitch, R. Edlavitch, Hyattsville graded; 660-yard medley relay, Laurel High, J. Barker, B. Gray, B. Howard, H. Lawson.

Senior unlimited class—100-yard dash, H. Ford, Marlboro; 440-yard dash, W. Evans, Hyattsville; 880-yard run, F. Patterson, Maryland Park; running broad jump, J. Sherriff, Hyattsville; running high jump, V. Stevens, Hyattsville High; soccer kick for distance, M. Dennison, Oxon Hill; 8-pound shot put, G. Claws, Laurel, who set a new county record with a distance of 49 feet 6 inches.

Lea Trial Set for July 13.

Asheville, N. C., May 23 (A.P.).—Trial of Col. Luke Lea, Nashville, Tenn., publisher, his son, Luke Lea, jr., and E. P. Charlet, an employe of Lea, on charges of violating the State banking laws will be called in superior court here July 13, attorneys agreed today.

48 TO GET DIPLOMAS AT WARREN SCHOOL

Commencement Exercises to Be Held on Evening of June 3.

Special to The Washington Post.

Front Royal, Va., May 23.—Commencement sermon for Warren County High School will be preached in the auditorium of the school next Sunday evening. Services will be under direction of the Episcopal Church. Commencement exercises will take place the evening of June 3.

Col. Howard Benchoff, head of Massanutten Military Academy, of Woodstock, will deliver the address. Miss Winne Weaver is valedictorian and Miss Elizabeth Major salutatorian. As a part of the program, Miss Frances Shibley will be awarded the Strayer scholarship which she won in a recent competitive examination. The High D. Hite Medal for efficiency and service will be presented to a member of the senior class to be selected by a vote of the school faculty.

List of the graduates, comprising the largest class in the history of the school and numbering 48, is as follows:

Lavinia Anderson, Virginia Anderson, Coren Baggarly, Susan Bierer, Charlotte Burke, Elizabeth Clarke, Dorothy Clem, Anna Maria Compton, Virginia Corder, Clara Duke, Mary Dunn, Virginia Eshelman, Marie Fox, Elizabeth Gilkey, Virginia Hale, Evelyn Johnson, Katherine Jones, Mildred Leach, Elizabeth Major, Mildred Peffer, Frances Shipley, Louise Shirley, Jessie Thompson, Wilma Warren, Winnie Weaver, Elizabeth White, Virginia Hedrick, John Atwater, William Bierer, Joe Borden, Maurice Bowen, John Cary, Max Doman, Howard Duncan, Sam Earle, Jack Hale, Sherman Hale, Charles Harris, Kenneth Howell, Paul Jones, Alton Morrison, Briley Morrison, Jack Poulton, Elmer Ramsey, Robert Reid, Leonard Rudacille, Waldo Rudacille and George Wines.

Eugene Ysaye Leaves No Will.

Brussels, Belgium, May 23 (A.P.).—Eugene Ysaye's entire fortune will go to his widow and his children and grandchildren, for the violinist left no will. It includes real estate here, in the United States and elsewhere and an art collection with many valuable items. There is also his Guarnerius violin.

VIRGINIA IS RAPIDLY REDUCING ITS DEBTS

State Is Pursuing Policy of Prudence, Dr. Stauffer Shows in Survey.

Richmond, Va., May 23 (A.P.).—A study of public debt in Virginia as a part of a survey of wealth, debt and taxation in the State by Dr. William H. Stauffer, economist for the Virginia Department of Taxation shows that the State is pursuing a policy of extreme prudence in respect of indebtedness; that municipalities have almost reached the maximum in bonded indebtedness, and that the counties are in debt only to a conservative degree.

Having honorably managed its obligations arising out of the past, Dr. Stauffer asserts, the State now is seeking to avoid the recurrence of unwise or unjustifiable borrowing.

Debt $70.14 Per Capita.

As of January 1, 1929, the aggregate net debt of the local governments in Virginia amounted to $150,023,228, and as of June 30, 1929, the net debt obligations of the State government stood at $20,877,537. The combined State and local debt was $170,900,765. On a per capital basis this debt amounted to $70.14.

As of June 30, 1929, the outstanding gross debt of the county governments aggregated $35,739,759. The resources of the sinking funds amounted to $2,865,938, making a net county debt of $32,873,821. Of this debt, borrowings to the extent of $1,733,389 took the form of temporary loans, leaving the net funded debt outstanding $31,140,532. The per capita gross debt averaged $19.05 and the net funded debt $16.65.

Dr. Stauffer's analysis of the gross debt of thirteen Virginia cities indicated total obligations of $113,886,511. These cities were Buena Vista, Bristol, Clifton Fore, Danville, Fredericksburg, Lynchburg, Newport News, Norfolk, Portsmouth, Petersburg, Richmond, Roanoke and Winchester.

Richmond Largest Debtor.

Of their total indebtedness, 6.2 per cent was incurred for general government properties; 15.1 per cent for sewers and sewage disposal; 19.2 per cent for highways; 16 per cent for schools; 26.4 per cent for public service enterprises and investments; 9.4 per cent for refunding and 7.7 per cent miscellaneous. The largest debtor municipality was the City of Richmond, with a bonded indebtedness in 1930 of $37,895,630.

The constitution limits the indebtedness of cities and towns to 18 per cent of the assessed valuation of all taxable real estate. However, no like provision exists in respect to county indebtedness. The municipal indebtedness in 1930 was equal to approximately 16 per cent of the value of taxable real estate and, therefore, closely approached the maximum limit. County indebtedness, on the other hand, Dr. Stauffer pointed out, represented only 6 per cent of the taxable value of real estate, notwithstanding that no limitations as to amount, were imposed.

Baltimore Graft Inquiry Ordered

New Mayor Says Charges Made to Predecessor Were Concealed.

Baltimore, May 23 (A.P.).—An investigation of charges made by the city auditor of the existence of graft in a number of departments of the municipal government was ordered today by Mayor Howard W. Jackson.

Jackson, a Democrat, who took office Tuesday, said that three reports made to his predecessor, William F. Broening, Republican, by the auditor, Howard C. Beck, jr., were never made public and apparently no action was taken.

One of the charges was that Charles Pohlman, superintendent of transportation, collected a 10 per cent commission on all bills paid by the city for the hire of trucks. "One of the department heads has admitted to me," said Mayor Jackson, "that the hiring of trucks was conducted almost entirely through the Republican city committee. The amount expended for truck hire annually by the city is over $400,000, exclusive of emergencies, such as snow removing."

Virginia Oil Men Name Roanoke Man as Chief

Charlottesville, Va., May 23.—At the closing session of the spring meeting of the Virginia Oil Men's Association, held at Farmington Country Club, P. P. Hunter, of Roanoke, was elected president and all other officers were reelected.

Speakers at the banquet were Henry G. Shirley, chairman of the State Highway Commission, and Ashton Dovell, of Williamsburg, member of the House of Delegates.

73 WILL GRADUATE IN LOUDOUN COUNTY

Leesburg Leads, With 17 on List for Diplomas; Lincoln Is Second.

Special to The Washington Post.

Leesburg, Va., May 23.—This year's list of graduates of high schools in Loudoun County, as announced by officials, shows that 73 students will receive diplomas early in June. Leesburg has the largest number to graduate, seventeen having been listed; Lincoln is next with eleven, and Ashburn third with ten.

The complete list follows:

Leesburg High School—Estelle Deck, Ada Martyn, Edna Carr, Dorothy Myers, Margaret Talbot, Ruby Cooper, Ada Perry Gibson, Louise Cloud, Mary Lintner, president of the class; Page Orr, Nancy Dibrell, Curtis Cole, Cleve Thompson, Fred Lintner, Roy Stowers, Raymond Saunders and Eugene Drake.

Lincoln High School—Audrey Mae Blocker, Evelyn Virginia Hindman, Estella Lynn Norman, Geraldine Jane Potts, Eulalie Clara Ritchie, Margaret Malinda Ward, Joseph Fulton Alider, John Davis Edmondson, Floyd Thomas Hurst, William Davis Sydnor, jr., and Charles Washington Underwood.

Ashburn High School—Nelda LeFevre, Fannie Donohoe, Mary Moffett, Mary Mitchell, Claudia Phillips, Hettie Bryant, Boyd Bryant, Billy Bodmer, Leonard Munday and Strother Anderson.

Lucketts High School—Dorothy Money, Louise Long, Elizabeth St. Clair, Virginia Frye, Regina Harper, Edwin Utgard, Reginald Gheen and William Whitmore.

Round Hill High School—Hazel Virts, Catherine Phillips, John Costello, Virgil Copeland, Edward Throckmorton, George Throckmorton and Joseph Simpson.

Aldie High School—Barbara Shear, Bertha Warren, Almeda Glascock, Mary Moore, Gordon Hutchison and Keith Mankin.

Lovettsville High School—Winifred Grove, Nannie Fry, Floyd Hough, Vesper Reed, Owen Fry and Theodore Cooper.

Unison-Bloomfield—Janet Norman, Elinore Santmyer, Maxine Miley, and Vernie Sacre.

Waterford High School—Mary Elizabeth James, Nancy Rust McCarty, Alice Elizabeth McKimmey and Nellie Mae McKimmey.

A. KAHN INC. 39 YEARS AT 935 F STREET

—in time for **June Wedding** *selections*

—a "timely" reduction effective on our own ENTIRE STOCK OF STERLING FLAT SILVER—allows one to secure so much more for the same expenditure. Note the revised prices on the three patterns illustrated.

New Lowered Prices On All Sterling Silver Flatware

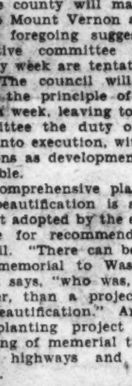

6 Tea Spoons	$6.50
6 Dessert Spoons	$16
6 Dessert Forks	$15
6 Dessert Knives	$18
6 Butter Spreaders	$9
6 Coffee Spoons	$5
6 Oyster Forks	$7.50
6 Salad Forks	$11

FAIRFAX PATTERN

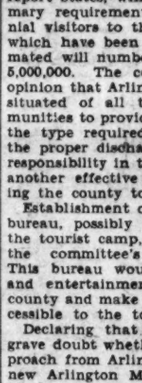

Rhythm

6 Tea Spoons	$7
6 Dessert Spoons	$15
6 Dessert Knives	$18
6 Dessert Forks	$15
6 Butter Spreaders	$10

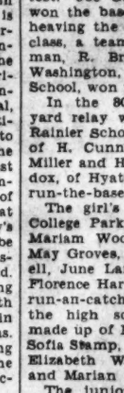

6 Tea Spoons	$7.50
6 Dessert Spoons	$17
6 Dessert Forks	$16
6 Butter Spreaders	$11
6 Salad Forks	$12
6 Dessert Knives	$19

THE HUNT CLUB

Other Famous Sterling Patterns at Proportionately Reduced Prices—Inspect Them.

ENGRAVING
This department offers now the utmost in service—in addition to an assurance of complete satisfaction.

Wedding Announcements
The necessary forms and modern papers are available at very moderate charges.

A. Kahn Inc.
39 Years at 935 F Street
JEWELERS STATIONERS PLATINUMSMITHS

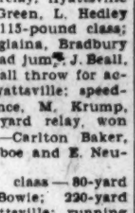

For those who enjoy luxurious travel

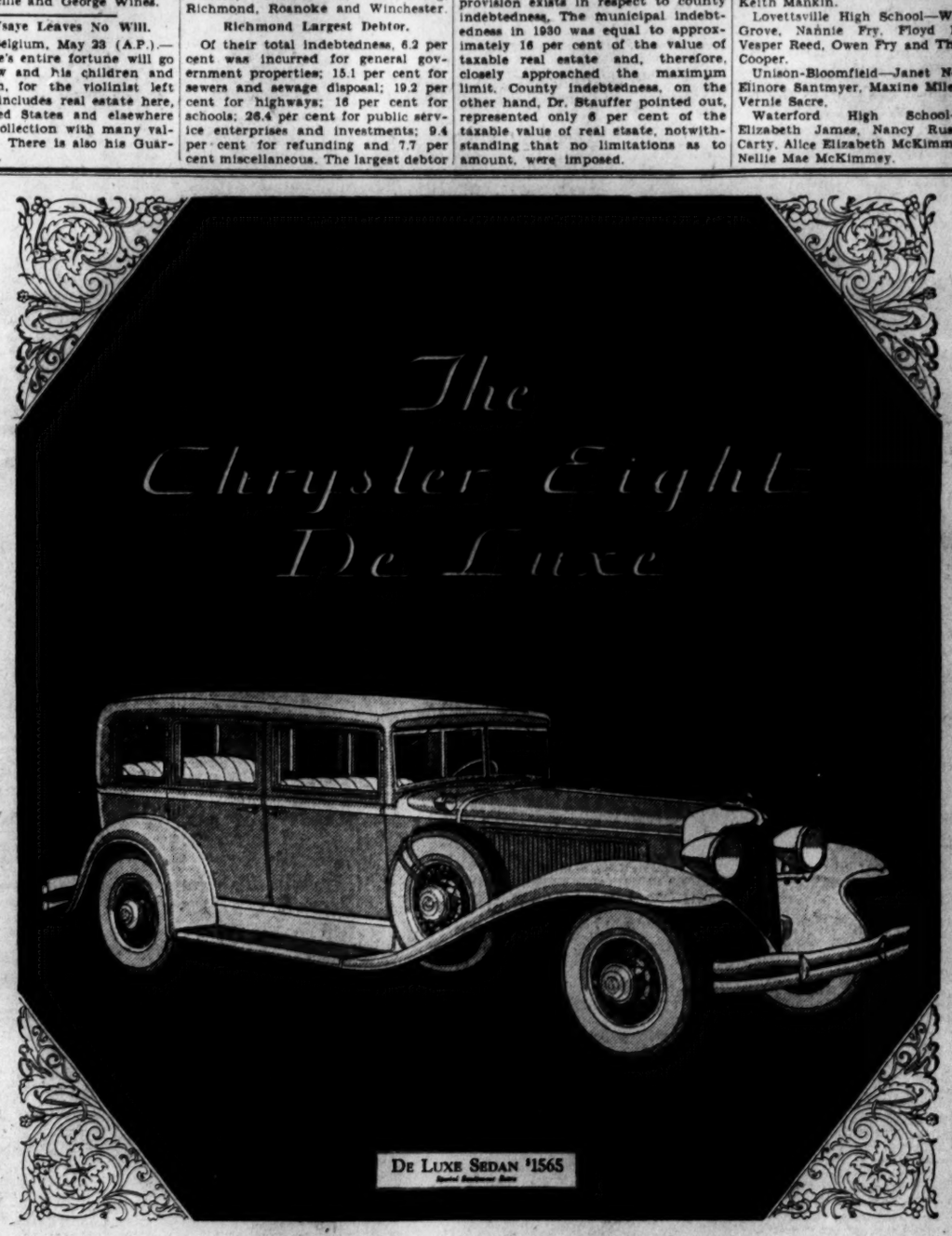

BEFORE now you may have looked at moderately priced motor cars you thought were admirably smart, but—*look at this Chrysler Eight De Luxe.*

Before now you have driven in moderately priced cars which seemed to be very rich and very comfortable, but we ask you—*ride in this one.*

Before now you have driven moderately priced cars you may have considered to be highly capable in performance, but again we ask you—*drive this one.*

This de luxe edition of the Chrysler Eight is patterned after the magnificent Chrysler Imperial Eight. It has that smart double windshield with chrome-plated frames; that lengthy sweep of line; that extremely graceful effect resulting from a low center of gravity; that visible staunchness that denotes a car of fine quality—that *aristocratic* look.

It has unusually *small wheels* and unusually *large tires*, maintaining normal road clearance, but greatly enhancing the car's smartness as well as adding much to de luxe riding comfort. Five wire wheels are standard—or four wood wheels and spare rim.

Inwardly, the Chrysler Eight De Luxe is sumptuously spaced, upholstered, trimmed and fixtured. Bedford cord upholstery of extremely rich weave and quality. Floor carpetings of high-pile luxuriousness. Soft seat backs and cushions with the deep, embracing comfort yielded by Marshall-type springs—the very finest.

It is a car of de luxe *power*, de luxe *speed*, de luxe *pick-up* and de luxe *smoothness*, as well as a car of de luxe style and appointments.

Its big, quiet engine is insulated from the frame by live rubber; has a perfectly balanced crankshaft, fully counterweighted — and generates with ease a good 95 horsepower.

Eighty miles an hour—if you want to travel at eighty miles an hour—and if you don't, the power that makes this speed possible enables you to "float" along at moderate speeds without consciousness of engine effort.

A vital factor of this large car's de luxe performance is the Chrysler Multi-Range 4-speed transmission with Dual High gears. Two high gears instead of one. A high gear for city driving and another for the open road. Both gears are of a patented internal-mesh design, which means that you can shift from either high to the other in an instant, at any speed, without clashing.

Drive this Chrysler and "Learn the Difference." Learn new things about pick-up. Learn new things about speed. Learn the difference in ease of handling—due to pivotal steering and internal self-equalizing hydraulic brakes.

When you place a Chrysler Eight De Luxe alongside of any other car of similar price you realize at once that Chrysler value, like Chrysler performance and Chrysler style, is on the plus side in Chrysler's favor.

See the Chrysler Eight De Luxe today—it is now on display.

De Luxe Coupe $1525 · De Luxe Roadster $1545 · De Luxe Sedan $1565 · De Luxe Convertible Coupe $1585 · De Luxe Phaeton $1970 · F. O. B. Factory

Executive Offices and Service
1612-22 U St. N.W.

H. B. Leary, Jr., & Bros.

Used Car Salesrooms
1321-23 14th St. N.W.

DISTRIBUTORS
Salesrooms—1612-22 You St. N.W. and 10th and H Sts. N.E.

Skinker Motor Co., 1216 20th St. N.W.

OTHER DEALERS

Boswell Motor Co.	Mt. Rainier, Md.	A. K. Weaver	Culpeper, Va.	Kavanaugh Garage	Harrisonburg, Va.
Boyce Garage	Boyce, Va.	Clarence Dysart	Woodstock, Va.	Jesse Crosby	Manassas, Va.
Brown Motor Co.	Sandy Spring, Md.	Economy Garage	Lovettsville, Va.	F. G. Newton	Orange, Va.
Cashell Motor Co.	Rockville, Md.	J. L. Hook Motor Co.	Winchester, Va.	E. W. Grant	Front Royal, Va.
Hammer Motor Co.	Scottsville, Va.				

Skinker Bros. Motor Co. Fredericksburg, Va.
Richard Wallach, jr. Warrenton, Va.
Rockhead Service Station Luray, Va.
Pike Motor Co. Charlottesville, Va.

MAN, 32, HANGS SELF WITH BELT IN CELL

Prisoner Objected to Style of Drinking Cups and Asked to See Hoover.

Found hanging from his cell in the Ninth Precinct Police Station shortly after 6 o'clock last night, a man who was booked as Joseph Aloysius Welch, 32 years old, living in a building on Fourteenth street near G street northwest, was declared dead an hour later by Dr. Louis Jimal, of Casualty Hospital.

Casualty Hospital doctors and members of the Fire Rescue Squad had attempted to revive the man for an hour after he was found.

According to the report of the Ninth Precinct police, Welch was arrested at 12:40 o'clock yesterday afternoon and booked on a charge of being drunk. He was placed in a cell at that time.

When policemen made the 6 o'clock inspection of prisoners they offered Welch a drink of water. Police reported he objected to the style of drinking cups and then made a demand that he be allowed to see President Hoover.

Police laughingly declined to grant his wish and a few minutes later the man used his belt to form a noose which took his life. Police blamed melancholy over the refusal of his request as the immediate cause of his action.

Primate of Spain Arrives in Rome

Archbishop, Who Is Met by Church Dignitaries, to See Pope Today.

Rome, May 23 (A.P.).—Cardinal Pietro Segura, Archbishop of Toledo, Spain, and the first Spanish bishop to come to Rome since the anti-religious riots in his country, arrived this afternoon.

He was greeted by Mgr. Ottaviani, of the office of the papal secretary of state, and other clergymen, who inquired anxiously about the state of affairs of the church in Spain. "Pray for Spain!" was his only comment.

He will see Pope Pius tomorrow afternoon and give the pontiff a full report of the recent happenings in his country.

Martial Law Declared Following Workers' Plea

Valencia, Spain, May 23 (A.P.).—Martial law was declared in the City of Elda today after a group of workers presented themselves before the City Hall demanding liberty for several workers who were arrested as leaders in the recent disorders.

Rome's Population, 971,645.

Rome, May 23 (A.P.).—This city has gained more than 250,000 in population in the last ten years and 57,000 since last year. A census just completed gives a total population of 971,645.

NEW PRESIDENT

DANIEL CURRIE BEATTIE, new president of the G. W. U. Troubadours.

SPAIN FEARS CRISIS ON POPE'S PROTEST

Continued from Page 1

as a direct violation of the concordat signed with the Vatican in 1851.

It was said the government here did not intend to appoint a successor to Luis Zulueta, designated as ambassador to the Vatican City, but reported as persona non grata there, under the present circumstances. He probably will remain in Madrid with the title of ambassador to the Vatican.

It is recalled that in the past Spain has defied the authority of Rome. The last break between the Vatican and Spain was during the period of 1868-1870. This led to expulsion of Jesuits and establishment of the first republic in 1873. Two years later Alfonso XII was restored to the throne. Close relations were reestablished with the Vatican and these continued until recently, after the new regime came into power.

In addition to the religious situation, the government is faced with financial and political problems. The value of the peseta continued to sag on the exchange today. Border guards increased their efforts to prevent smuggling of currency out of Spain.

The province of Catalonia will hold elections for its own free state assemblymen will formulate a basis for future relationship between Spain and Catalonia.

Monarchists, Communists and labor syndicalists in Catalonia have indicated they will abstain from voting. The Republicans want a Federal State under the federal Spanish republic while others have advocated complete autonomy.

Many republicans today expressed displeasure at the appointment of Joaquin Cahaprieta, former monarchist, as director of the June elections. They complained of the government's conciliatory attitude toward former monarchists and expressed the fear the new regime would thrust Spain back into monarchistic hands.

Diego Tortosa, head priest of the Madrid Cathedral, today called on President Alcala Zamora and denied he had preached against the republic. He offered to support the government.

LABOR ENCYCLICAL ASKS FOR JUSTICE

Economic Dictatorship and Money Degradation Are Scored by Pope.

Continued from Page 1

multitudes of workingmen, too, sank in the same morass."

The pontiff, without naming any "corporative state" criticized such organizations as excessively bureaucratic and political and as "serving particular political aims rather than contributing to the initiation of a better social order."

The Pope urged solution of the problem of unemployment through employing surplus income to create employment.

His conclusions on wages were:

1. Fathers of families should receive a wage sufficient to meet adequately ordinary domestic needs and save enough to acquire a modest fortune;

2. The wage should be increased according to increased family burdens;

3. It is right that the rest of the family contribute according to their power, but wrong to abuse the tender years of children or the weakness of woman.

Speaks for Working Mothers.

4. Mothers of families should not be forced to work outside the home;

5. It is unjust to demand wages so high that the employer can not pay them without ruin;

6. A wage scale too low as well as a scale excessively high causes unemployment.

The encyclical, "Quadregesimo Anno," was read over the papal radio tonight in the original Latin. It took Father Gianfranceschi, director of the station, an hour and a half to deliver it. Catholic institutions within range tuned in on a wave length of 50.26 meters, but no rebroadcast was arranged as it was hoped to be possible to do this later for the translations made into other languages.

The pope's encyclical commemorates the fortieth anniversary of the famous labor encyclical "Rerum Novarum" of Pope Leo XIII.

The pontiff applied the principles enunciated by his predecessors to modern conditions and extended them to cover new factors in the social and economic system.

Addressed to Prelates.

The document was addressed to "our venerable brethren, the patriarchs, primates, archbishops, bishops and other ordinaries in peace and communion with the Holy See."

Since the time of Pope Leo, the Pope said, "the entire economic scheme has changed greatly."

Although the present economic regime is not vicious of its very nature, the Pope said, "it violates proper order whenever capital so employes the working of wage-earning classes as to divert business and economic activity entirely to its own arbitrary will and advantage without regard to the human dignity of the workers, the social character of the economic life, social justice and the common good."

Free competition, he said, "permits the survival only of those who are strongest, which often means those who fight most relentlessly, who pay the least heed to the dictates of conscience."

Three-Fold Struggle to Dominate.

Concentration of power, said the pontiff, has led to a three-fold struggle for domination.

"First, there is the struggle for dictatorship in the economic sphere itself; then the fierce battle to acquire control of the state so that its authority may be abused in economic struggles; finally there is the clash between the states themselves."

The pontiff characterized the modern economic life as "hard, cruel and relentless in ghastly measure."

The majesty of the state, he said, has been degraded by "intermingling and scandalous confusing of the beauties and offices of civil authority and economics."

The remedy for this situation, he said, is to apply and practice the principles of right, reason and Christian social philosophy regarding capital and labor and their mutual cooperation.

Communists Fear Nothing.

The Communists, he said, "shrink from nothing and fear nothing; and when they have attained to power it is unbelievable, indeed it seems portentous, how cruel and inhuman they show themselves to be." Evidence of this, he said, is the "hasty destruction" of Eastern Europe and Asia.

Socialism, he said, has been drifting away from Communism, which sprang from it, and tends toward Christian economic thought.

"Nevertheless," he asserted, "whether socialism be considered as a doctrine or as an historical fact, or as a movement—if it really remains Socialism it can not be brought into harmony with the dogmas of the Catholic Church, even after it has yielded to truth and justice. The reason is that it conceives of human society in a way utterly alien to Christian truth."

High Points in Address On Labor by Pope Pius

(Associated Press.)

Free competition which permits only the strongest to survive has resulted in concentration in the hands of a few of "immense power and despotic economic domination." Modern economic life is "hard, cruel and relentless in ghastly measure."

The sacred law that the good of whole communities must be safeguarded in distributing wealth is violated by the "irresponsible wealthy class" and the "unpropertied wage earning class." Each wants to take all the fruits of production. Each class must "receive its due share."

"Every sincere observer is conscious that there are vast differences between the few who hold excessive wealth and the many who live in destitution. These constitute a grave evil in modern society."

Communists are unbelievably "cruel and inhuman." Evidence of this is the "ghastly destruction" of eastern Europe and Asia. Socialism conceives of human society in a way "utterly alien to Christian truth."

"Investment of superfluous income in providing favorable opportunities for employment, assuming that the labor employed produces results which are really useful, is to be considered an act of real liberality particularly appropriate to the needs of our time."

It is wrong to abuse in industry "the tender years of children and the weakness of woman." The working man "must have sufficient wages to support himself and his family." But it "would be unjust to demand wages so high that the employer can not pay them without ruin and consequent distress among the working people themselves.

"Those engaged in production are not forbidden to increase their fortunes in lawful and just manner. Indeed it is just that he who renders service to society and develops its wealth should himself have his proportionate share of the increased public riches, provided always that he respects the laws of God * * *."

Social reconstruction must be preceded by a profound renewal of the Christian spirit "from which multitudes engaged in industry have unhappily departed."

20,000-Word Encyclical Is Written in Longhand

Vatican City, May 23 (A.P.).—Pope Pius himself wrote out in longhand the entire 20,000-word encyclical which he issued today on labor.

He consulted experts on certain divisions of the lengthy pronouncement but interpreted their conclusions for himself. Foremost among those whom he consulted was the Belgian Jesuit Mueermeesch, professor of morals at the Gregorian University and author of works on individual social justice.

The Pope personally revised the encyclical and spent many hours in his private study on the laborious task.

City Rotary Club To Name Officers

New Leader to Be Chosen at Annual Meeting Wednesday.

The Washington Rotary Club will elect a president, vice president and three new members of its board of directors at the annual meeting of the club Wednesday evening in the Willard Hotel.

Election of officers will be made on nominations from the floor. There will also be a report on the recent Harrisburg conference, at which the Washington Rotary Club secured the next regional convention for Washington in 1932. Henry N Brawner, jr., is retiring president of the club.

During Mr. Brawner's administration the club inaugurated its student loan fund and was instrumental in launching the Boys' Club of Georgetown, the maintenance of which is now being undertaken by leading citizens of the historic community.

U.S. DECLINES PART IN LABOR SESSION

Department Decides Not to Participate in Parley at Geneva.

Continued from Page 1

the United States is not a member of the international labor organization, it takes a peculiar interest in the whole situation pertaining to the night work convention."

It quoted Secretry Doak as saying, "no one knows what interpretations or developments my arise from this step (reopening the night work convention) or what subversive effects it may have in our country."

The statement further pointed out that through the cotton textile institute 83 per cent of textile manufacturers voted for elimination of night work.

It said Secretary Doak feared that "as this is only a gentleman's agreement, a decided impetus to the breaking of this agreement might easily be given by a European movement to pull down through amendments any barriers against night work, particularly in the textile industry."

Publication of this statement brought protests from the National Woman's party, and from other woman's organizations not sharing the Woman's Bureau views on protective labor laws for women.

Geneva, May 23 (A.P.).—Information that Mary Anderson, of New York, will not attend the international labor conference was received here with great disappointment.

Her collaboration in efforts to revise the conventions governing night work for women was looked forward to as a valuable contribution to the work of the conference.

Du Pont Family Scion Weds Wilmington Girl

Wilmington, Del., May 23 (A.P.).—Miss Ruth Foster, daughter of Mr. and Mrs. William B. Foster, of Wilmington, and Lammot du Pont, jr., son of the president of E. I. du Pont de Nemours & Co., were married today in Trinity Episcopal Church.

The ceremony was performed by the Rev. Charles F. Penniman, rector. The bride, who made her debut last fall, was formerly a student at the Shipley School in Bryn Mawr. Mr. du Pont is associated with the Wilmington Trust Co.

Kentuckian Renamed Catholic Press Editor

Baltimore, May 23 (A.P.).—Benedict Elder, Louisville, Ky., was re-elected editor of the Catholic Press Association at the annual convention closed today. The delegates went to Annapolis by steamer and were greeted by Gov. Albert C. Ritchie.

Other officers chosen were the Rev. Harold Purcell, Union City, N. J., vice president; J. H. Meier, Chicago, secretary; Charles H. Ridder, New York, treasurer. Directors elected were the Rev. John J. A. O'Connor, New York; Anthony J. Beck, Detroit, and Joseph J. Quinn, Oklahoma City.

Be Rid of Infection in the Intestinal Tract

With LACTOBACILLUS (L. A.) ACIDOPHILUS — that laboratory culture of a pedigreed strain noted for its purifying potency. If you suffer from indigestion, flatulency, constipation, toxemia, hyperacidity, some forms of colitis and types of headache and rheumatism, you need the beneficial effects of LACTOBACILLUS (L. A.) ACIDOPHILUS. Delivered to any local address—fresh from the laboratory. Indicate CULTURE or MILK.

Nat. Vaccine & Antitoxin Inst. 1515 You St. North 0089.

OURISMAN DAY & NIGHT CHEVROLET SERVICE
610 H STREET, N.E.
LINCOLN 10200
ALWAYS OPEN

Many Women Find Resinol Gives Quick Relief from Local Itching and Burning

The painful effects of acid or irritating secretions are amazingly soothed and healed by the first application. Try it! Sample free. Write Resinol, Dept. 85, Baltimore, Md.

All druggists sell Resinol Ointment

L. L. PERKINS
I WILL BOND YOU.
United States Fidelity & Guaranty Co.
Phone National 0915. Southern Bldg.

POST WANT ADS PAY

NATIONALLY KNOWN ENGLANDER BEDS
FINEST QUALITY SINCE 1868

NOW - - a New Cot

that folds as compactly as a card table

$12.75

A handy addition to any town or country home . . . a happy solution to the extra guest situation . . . and if you don't want to fold it up and roll it away into a closet, disguise it as a daybed with some cretonne. Complete with a very comfortable mattress.

"We Also Rent Furniture"

H. BAUM & SON
616 E St. N.W. National 9136

ALL LOTS SAME PRICE
$93.00
$9.00 DOWN
$3.50 MONTHLY
NO INTEREST CHARGE

COME OUT TODAY

Bring Your Lunch and Picnic Under the Beautiful Shade Trees by the Water at

WOODLAND BEACH

On South River

By Subscribing NOW for

The Washington Post

You Can Secure a Building Lot at

This New Summer Community Created by the Post for Its Readers

BRING your bathing suit and fishing tackle with you when you come and enjoy a day of recreation and sport. No finer bathing, boating and fishing can be found anywhere in the vicinity than at WOODLAND BEACH. Two sheltered coves make a splendid place for you to moor your sail or motor boat. Here children can bathe with safety in the calm invigorating water. Fishing on Chesapeake Bay will satisfy the most ardent follower of this thrilling sport. For an all-around healthy, happy summer place, WOODLAND BEACH is unexcelled!

CLUBHOUSE

In keeping with its policy of doing everything to make life pleasant for property owners at Woodland Beach THE WASHINGTON POST has erected and furnished a beautiful colonial clubhouse which will be given free to property owners.

In offering these lots THE WASHINGTON POST is not considering values in the neighborhood. Waterfront land in this vicinity has been selling for years at much higher prices. Under the circumstances we advise you to act quickly. First come, first served. Call at our office TODAY or send in attached coupon.

How to Get There by W. B. & A. Ry.

Take Washington, Baltimore & Annapolis Electric Line cars, if you do not drive an automobile, and get off at Camp Parole. Buses for Woodland Beach will meet all trains on Sunday.

How to Get There by Auto

WOODLAND BEACH is only 32 miles from Washington and 30 miles from Baltimore. It is reached from Washington via the Defense Highway (U. S. No. 50) to Camp Parole, then south across South River Bridge to Mayo Road and follow signs direct to property.

Hard Surface Roads All the Way

The Washington Post
Subscription Department
Phones NAt'l 4205, 3916, 3917

Baltimore Office
Phones Calvert 3041—3042

Both Offices Open Evenings

THE WASHINGTON POST
Subscription Department—
Pa. Ave., Washington, D. C.

Please see that I get full information in regard to WOODLAND BEACH without any obligation on my part, as soon as possible.

Name .....

Address .....

.....

.....

—Pulitzer Prize Novel—

YEARS OF GRACE - - - By Margaret Ayer Barnes

SYNOPSIS.

Jane Ward, home from college, is now a debutante caught in the gay social rounds of her own set. Her sister Isabel is married and has a baby. Jane becomes the center of attention at home, with four new party dresses. Muriel Lester gives a tea at which Jane and Flora assist, and Jane hears herself called "a pretty little fifty." Her pleasure is spoiled, however, by the sight of Muriel flirting with Mr. Bert Lancaster, 35-year-old bachelor who has been paying attention to Mrs. Furness, Flora's pretty young mother. The same week, Flora gives a ball.

STEPHEN—CHAPTER II.

JANE stood in Flora's bedroom, smoothing her hair before the long mirror, while Flora's maid sewed up the torn net flounces of her pink dancing-frock. Lots of other girls were there, too, repairing the ravages of the evening. Muriel, at her elbow, was busy changing her flowers. She had carried a big bunch of gardenias all the first part of the party and, now that they were bruised and brown, she was replacing them with a second corsage of white violets. Jane knew that Bert Lancaster sent white violets, sometimes. Muriel looked very pretty. She had on a dress of bright blue satin that exactly matched her eyes and she had a snood of blue velvet ribbon in her hair.

It had been a beautiful evening. Flora's dance had been a great success. They had just come up from supper and the cotillion was going to begin immediately. You could hear the orchestra faintly, from the ballroom upstairs. It was playing a waltz. Muriel began to sing the air, very softly:

"Casey would waltz with a strawberry blonde,
And the band played on.
He'd glide 'cross the floor with the girl he adored,
And the band played on——"

Jane's feet were twitching to the rhythm. She could hardly stand still long enough for the maid to take the last hurried stitches.

"Ready, Muriel?" she said.

Muriel pitched the gardenias into the waste-basket and skewered the violets more securely to her whalebones.

"There!" said Muriel. "Come on."

Flora in Crowd of Young Men.

They ran lightly up the stairs together to the third floor. The ballroom stretched across the front of the house. Its six tall windows pierced the mansard roof. The orchestra was bowered in palms on a little platform at the end of the room. The walls were hung with smilax. The floor was quite empty, for the moment. It was ringed with gold caterer's chairs and in one corner there was a long table festooned with cotillion favors. Hoops and staffs and wreaths and hats of colored paper.

There was a great crowd of young men around the door and five or six girls. Among them Flora, queen of the ball, shimmering in white taffeta, a great sheaf of pink roses in her arms. Mrs. Furness was standing beside her. She didn't look like a mother at all. Jane thought, in that violet velvet gown, with its long, slinky train. Her golden hair was just as bright as Flora's, and her willowy waist as slender. She was smiling and shaking her head at one of the young men over a spangled violet fan. Mr. Furness, looking very plump in his evening dress and just a little choked in his high, stiff collar, was opening the windows to cool off the room before the dancing began again.

Many more girls had come in now and the band was slipping into a polka. Flora's mother caught up her train over her long gloved arm and glided out on the floor in the arms of one of the young men. Her great puffy violet velvet sleeves accentuated the slimness of her figure. She was a beautiful dancer. In a moment two other couples had joined them. Muriel pranced past with an impetuous partner. Jane found an arm around her waist. She picked up her train and began polka-ing with ardor. The floor was crowded all too soon.

Rush for Cotillion Partners.

The music stopped at the note of an imperious whistle. Mr Bert Lancaster was standing in the doorway. Mr. Bert Lancaster always led cotillions.

"Take seats!" he shouted.

There was a mad rush for partners and a madder rush for the little gold chairs. Jane had promised this cotillion weeks ago. Miraculously, her partner found her in the confusion of the room. They ran for the coveted places near the favor table. Mr. Bert Lancaster advanced slowly to the center of the floor. It was clearing rapidly.

Mr. Lancaster stood waiting, whistle in hand, under the crystal chandelier. He had a lieutenant at his elbow. Jane had met him at supper. He was Stephen Carver, Flora's cousin from Boston. He knew all about cotillions, Flora had said. He was a very slim young man with frank blue eyes and curly blond hair and a budding mustache that didn't show for much, just yet. He had just come to Chicago to live, and he didn't know many people. Jane thought he was very good-looking. Flora said he was nice. Every one was seated now. Mr. Lancaster blew his whistle.

The band immediately struck up "El Capitan" and Mr. Lancaster began running very swiftly around the circle, counting off couples as he ran. Sixteen of them rose to dance.

Jane sat very excitedly on the edge of her gold chair, her eyes bright with pleasure. She didn't bother to talk to her partner. Cotillions were fun.

"Wait for me!" a young man called, waving his white-gloved hand. He returned at once with a crepe-paper boa. Jane flung it around her neck and sprang into his arms. Halfway around the room the whistle parted them. Jane joined the great crowd of girls at one end of the floor. The whistle blew and the men came racing, slipping, sliding down upon them. Jane found herself in the arms of Stephen Carver. She looked up in his face and laughed.

Jane Elated at Stephen's Words.

"You're the girl I met at supper," he said. He was really very handsome. And he danced divinely.

Jane found herself in the arms of Stephen Carver.

"You met lots of girls at supper," said Jane, laughing.

"I remember you," said Stephen. Jane felt pleasantly elated. He was nice, just as Flora said. The whistle blew.

"Refavor!" shouted the commanding voice of Mr. Bert Lancaster.

"Don't let's," said Stephen. This seemed strangely anarchistic. Jane was a little doubtful. But Stephen's arm continued to hold her firmly, steering her steadily away from the favor table to the empty end of the room. Jane was afraid she was being conspicuous. But she loved to waltz. In a moment whirling couples were all around them. The whistle blew and they were inevitably parted. In the serpentine line of girls, however, he incredibly found her again.

"You're a beautiful dancer," he said.

"Our steps go well together," said Jane simply.

"You bet they do," said Stephen, and his arm tightened slightly. Jane was almost glad when the whistle sounded and he returned her to her chair. Of course, he was Flora's cousin. But she had only just met him.

Dancing Waxes Fast and Furious.

Mr. Bert Lancaster was really outdoing himself. The dancing waxed fast and furious. Soon the girls looked a little dishevelled and the young men very hot indeed. The chairs were heaped with the debris of favors. The crowd around the punch bowl in the hall grew thicker. In spite of Mr. Furness' open windows the room was very warm.

Jane danced and danced until her pink-slippered feet were weary. It must be growing late, she thought. She hated to have the party over. The favor table was nearly depleted. Some of the dowagers were already gone. She kept meeting Stephen Carver in the cotillion figures. He had favored her four times. Suddenly she found herself hand in hand with him in a circle of six that should have been four. He dropped out at once, taking her with him.

"That's a leading from the Lord," he said. "Let's go and get some punch."

They slipped out into the hall together.

"What's your name?" he said. "Do you know, I can't remember it!"

"Jane Ward," said Jane.

"You look like a Jane," he said.

She laughed at that.

"It's a very plain name," she said. "I was named for my grandmother."

Will Like Chicago, He Says.

"Not plain," he answered. "Simple. Like your hair. Like your face, too."

They had reached the punch table. He handed her her glass.

"Come and drink it on the sofa," he said.

They walked across the hall and sat down together.

"I'm going to like Chicago," said Stephen. "I didn't think I would."

Jane thought that was just the way she had felt when she first came home from Bryn Mawr.

"Are you lonely?" she asked.

"Not very," said Stephen. "Just bored. I live in Miss Miller's boarding house."

Every one knew Miss Miller. Lots of young men boarded with her.

"That's just around the corner from me," said Jane.

"May I come to see you?" asked Stephen.

"Of course," said Jane.

"May I come Sunday?" Sunday was day after tomorrow.

"Of course," said Jane again.

"Flora told me about you," said Stephen. "You're a great friend of hers, aren't you?"

"Yes," said Jane. She had finished her punch. The music sounded very alluring. Jane began to think of her deserted partner. "We'd better go back," she said.

Stephen rose a little reluctantly. The whole room was up when they returned, twisting about in an intricate basket.

"That's the next to the last figure," said Stephen. "There's just one more for Flora."

Jane's Mother Indulgent.

They mingled with the dancers as the basket broke into couples. Jane had seen her mother watching her as she came in from the hall. Her eye was very indulgent. The whistle blew. Every one sat down. Jane's partner greeted her with enthusiasm.

"Look what's coming," he said.

Mr. Bert Lancaster was dragging a gold chair out into the center of the ballroom floor. In one hand he held a silver mirror and a red paper rose.

"All men up!" he shouted.

A regiment of black-barbed figures sprang to the command. The gaily dressed girls, left on the golden chairs, looked like a flower border around the room. "Of course," said Jane to herself, "wall flowers!" She had never thought of it before.

Mr. Lancaster was running down the room toward Flora's seat. Muriel was sitting beside her. Jane could see her smiling steadily at Mr. Lancaster as he approached. She had taken off the sunbonnet, now, and her curly hair was ruffled all over her head. The blue snood had slipped rakishly askew. Flora was putting down her roses on the empty seat at her side. Mr. Lancaster made a little gesture. Both girls half rose. Flora sank back in her seat at once, but Muriel stood up, still smiling steadily. Mr. Lancaster paused an instant. Muriel laghed, a little wickedly. Every one could see that she was laughing at Mr. Lancaster. Her blue eyes were dancing straight into his.

Lancaster Seizes Her Hand and Runs.

Suddenly Mr. Lancaster seized her hand and began running with her down the room. Flora looked very much astonished. She picked up her roses again. Muriel was laughing still and her hair was flying. She was trying to tuck it under the snood with one hand as she ran. Mr. Lancaster almost hurled her into the little gold chair and gave her the red rose and the silver mirror. His face looked very queer. He blew his whistle and the band began playing, "After the Ball."

The long line of men filed by, one by one, each pausing to peer over Muriel's shoulder in the silver mirror. Muriel was laughing all the time. She shook her head at every face in the glass. Stephen Carver was the last to go by. His hand was outstretched to help her to her feet. She shook her head at him. He looked very much astonished. Every one was watching rather breathlessly. The men in front of Muriel were a little nonplussed.

Suddenly she threw the rose right over their heads, straight into the hands of Mr. Bert Lancaster. He almost dropped it, he was so surprised. Then he suddenly made a dash for Muriel. The music swirled up in a triumphant wave. Muriel and Mr. Lancaster began dancing. For a moment they were the only couple on the floor.

Stephen Hurls Himself at Jane.

Then the other men began to favor. Four slid at once to Flora's feet. Stephen Carver catapulted himself at Jane. Every one was dancing at once, almost immediately. Round and round the room they went, swooping and swirling with the lilting strains of the waltz. Stephen was looking down all the time at Jane's brown head. She could feel his eyes on her. She could feel them so hard that she didn't look up.

The music rose and fell, in surging waves of sound. Some of the men began to sing, sentimentally. The light voices of girls joined airily in the chorus. The tender words rose mockingly, liltingly, above the strains of the band.

"After the ball is over, after the break of morn,
After the dancers' leaving, after the stars are gone——"

The verse was a little ridiculous, Jane reflected. Not up to the music.

"Many a heart is aching, if you could read them all,
Many the hopes that have vanished—after—the—ball!"

The words were silly. Unreal, like all poor poetry. Stephen was a marvelous dancer. Dancing was heaven, thought Jane.

But the party was over. The waltz changed insensibly into the familiar cadence of "Home Sweet Home." Every one kept on dancing. When the band finally stopped, it was greeted with a burst of applause. A little staccato rattle of clapping hands.

Flora Looks Happy and Excited.

Flora was standing at the ballroom door with Mr. and Mrs. Furness. She looked excited and happy as she shook hands with the departing guests. But her mother's face was very cold and proud. A little bright spot of color burned in either cheek. She held her litle blonde head very high. Mr. Furness looked more sleepy than anything else.

Mr. Lancaster passed from the room at Muriel's elbow. Flora's mother hardly spoke to either of them. Muriel kissed Flora. Jane's mother turned up at her side as she was talking to Stephen in the hall.

"Till Sunday, then," he said, as he turned away.

"Flora's cousin," said Mrs. Ward, as they went down the stairs, "is very attractive."

"Isn't he?" said Jane indifferently.

"He comes from a very good Boston family," said Mrs. Ward, "on his father's side."

They had reached the entrance to the dressing room. The dressing room was very crowded. Mrs. Ward had nothing more to say until the doorman had shut the cab door upon them.

"Did you see," she asked, then, at once, "what Bert Lancaster did?"

"I thought Muriel did it," said Jane.

"It was disgraceful of both of them," said Mrs. Ward.

"Muriel's like that sometimes," said Jane very wisely.

"Lily Furness looked as if she were through with him forever," said her mother.

Jane stifled a yawn. She felt suddenly very sleepy.

"But I don't suppose she is," said Mrs. Ward.

(Copyright, 1931.)

(To be continued tomorrow.)

Build *Now* and Save!

Our Prices Were Never Lower

Lumber Plumbing
Millwork Doors & Sash

FOUNDATION TO ROOF
Hechinger Co.
ROCK-BOTTOM PRICES
3—Branches—3
MAIN OFFICE-15th & H Sts. N.E.
DOWNTOWN-6th & C Sts. S.W.
BRIGHTWOOD-5925 Ga. Ave. N.W.

Get Our Estimate

"Radio Joe" and his
"BUDGET BOYS"
WMAL Every Tues., 6:30 P.M.
(See Tuesday Post for Program.)

Official Service
Stewart Speedometers
CREEL BROS.
1811 14th St. N.W.
Decatur 4220

The PALAIS ROYAL
G STREET AT ELEVENTH
TELEPHONE DISTRICT 4400

New! New! New!
Paris Dictates
for the Tiny Mademoiselle
White Imported Corduroy Coat
and Beret to Match
Sizes 6 mos. to 2 yrs.
$3.95 Set
Palais Royal—Third Floor

The Correct Foot-Note to Summer Chic
Princess Royal White Kid Shoes for Women
Graceful, hand-turned models of fine quality and authentic styling.
$7.50

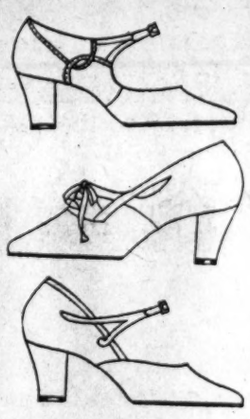

No. 1. White Kid Strap with Fancy Cut-Out.

No. 2. Two-Eyelet Tie of White Kid.

No. 3. Center-Buckle Strap with stripping of white luster.

Other Princess Royal Footwear, $6 and $6.50.
Palais Royal—Second Floor

New Styles
New Fabrics
New Colors
In These Active or
Spectator Sports Frocks
at $5.95

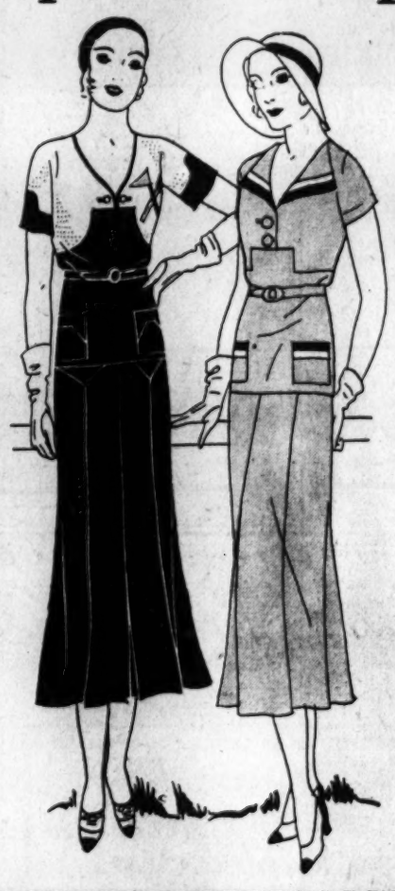

Dresses for tennis or golf—dresses for bridge on the club veranda—dresses for resort wear! These are the answers to those varied needs! Smart—cool—practical and economical—what more could one ask of a frock!

Crepes — Shantungs — Satin-Striped Shirting — Linen — Linen and Mesh—Ratine Knit Meshanet.

Sleeveless—Cap Sleeves—Short Sleeves—Jackets—One-Piece — Two-Piece — Loads and Loads of White and Summer Pastels.

Sizes, 14 to 20, 16½ to 26½, 40 to 48.
Palais Royal—Third Floor

Sale of Needed Notions
at Specially Lowered Prices

19c Velvet Grip Sew-on Garters, pr.... 15c
19c Hook-and-Eye Tape, flesh or white. Yard 15c
10c Clark's ONT Spool Cotton, white or black; 250 yd. spools. Limit 6 to customer 6 for..... 45c
5c Mercerized Sewing Cotton, white, black, asst. colors. 3 for..... 11c
10c pkg. Sewing Needles. Best quality, 2 pkgs.... 15c
5c Best Quality Darning Silk, black, white and colors, 3 for 11c
29c Blanket Binding, 5-yd. pieces in assorted colors 23c
10c Colored Dish Cloths. 4 for..... 30c

Lock the Moths Out by Putting Your Winter Woolens in
Lox-In Moth Bags
50c
Each
2 for 89c
Safe and easy to use; gives your closets a neat appearance, too! White lined cedar bags with side opening; strong fasteners; size 27x58 ins.

29c Guaranteed Dress Shields, regular and crescent shape. Pair 23c
5c Snap Fasteners, 12 to a card, white or black. 3 for 11c
69c Wearever Ironing Board Covers ... 47c
25c Ironing Board Covers, eyelet-and-lace type 19c
45c Elastic Sanitary Belts 39c
50c Sanitary Aprons, with muslin top 39c
89c Sanitary Bloomers, with muslin top 69c
27c Sanitary Napkins, 12 to a box. 3 boxes... 59c
10c Pkg. Dixie Belle Sanitary Napkins, 4 to a pkg. 2 for.... 15c

Palais Royal—Main Floor

To Wear 'Neath Summer Frocks
Silk Slips
Special Sale Price $2.95
In the May Sale of Lingerie, These Slips Are an Outstanding Value!

Made of soft, lovely pure dye French crepe in the newest silhouettes.

Backless evening slips—bandeau and princess styles—also wrap-around and deep hemmed slips.

Panel fronts—narrow straps—lace and embroidery trimmed—plain tailored.
White and pastels. Sizes 34 to 44.

Some in Extra Sizes.
Palais Royal—Third Floor

Engraving Specially Priced!
Brides and Graduates will find these special engraving prices on fine work will save them money at a time when "every penny counts."

100 Wedding Invitations, $15
Script type engraving; fine quality kid-finish paper; double envelopes.

100 Announcements, as Above, $13.50
Personal Cards for Graduates and the Bride's New Name!
Script Plate and 50 Cards.....$1.79
Gothic, Roman, Block, Old English Plate and 50 Cards.....$2.75
Shaded Gothic, Roman, Block or Old English Plate and 50 Cards.....$3.19
100 Cards Engraved from Your Own Plate...$1.49

Fine Printing That Has the Appearance of Engraving, Specially Priced.
100 Wedding Invitations or Announcements.....$8.50
100 Personal Cards, any style lettering...$1.25

Palais Royal—Main Floor

SMITH AUTO LAUNDRY
AUTOS POLISHED (BEST GRADE), AUTO OILED AND GREASED, $1.25 UP.
REAR 1012 14TH ST. NW.
REAR ARLINGTON HOTEL.

SMITH'S
FIRE-PROOF STORAGE
LOCAL & LONG DISTANCE MOVING
CRATING PACKING & SHIPPING
AGENTS ALLIED VAN LINES

RUGS VACUUM CLEANED OR SHAMPOOED AND STORED
FURS FUMIGATED AND STORED IN MOTH PROOF ROOM
1313 YOU STREET, N.W.
PHONE NORTH 3342-43-44

The Pulitzer Prize Novel
"Years of Grace"
By Margaret Ayer Barnes
will run through 40 installments. Subscribe now so that you will not miss the fiction scoop of 1931. Call the Circulation Department, National 4205, of
The Washington Post
The Capital's Greatest NEWSpaper

Don't Handicap Your Child

If his vision is defective he is laboring under a disturbing handicap . . . in his school work and in his play. In fact, it puts a severe strain upon his entire nervous system and retards his mental and physical alertness. It is your duty toward him to find out whether or not he needs optical aid. We will tell you honestly.

LEESE GLASSES COST NO MORE THAN THE ORDINARY KIND

M. A. Leese Optical Co.
614 9th Street N.W.

CONVICT LABOR BAN CITED AS TRADE BAR

Tariff Exclusion Act Called Menace to Millions in Nation's Imports.

(Associated Press.)

The probability that imports valued at millions of dollars might be affected by the Smoot-Hawley tariff act provision excluding convict, forced and indentured labor products was forecast yesterday in a Tariff Commission report to the State Department.

The report was submitted at the State Department's request during congressional consideration of the act. The department pointed out yesterday, however, that before final enactment, Congress amended the tariff act so that the exclusion provision would not apply to products not produced or manufactured in this country in sufficient quantity to meet domestic needs. It becomes effective January 1, 1932.

The report said convict, forced and indentured labor was sanctioned in many parts of the world on which the United States depended for certain products, particularly rubber from British Malaya and Sumatra, and palm oil from tropical countries.

Survey Asked in January.

The State Department made the request for the survey in January, 1930, in an effort to ascertain the possible effect of the exclusion provision on import trade.

The report said that on the basis of 1928 figures direct imports of convict, forced and indentured labor was valued at about $500,000.

It did not consider the Soviet Russian importations, which have been estimated to be in excess of $100,000,000. The department said yesterday, had the original provision passed prohibiting importation of all forced and indentured labor products, it would have prevented the entry of all rubber and other raw products required by American manufacturers from many parts of the world, including the Dutch East Indies and Sumatra.

Imports Under Menace.

The Tariff Commission said 1928 imports from countries employing contract labor with penal sanctions included British Malaya (Sumatra), $204,364,000, of which $138,011,000 was for rubber; Netherland East Indies, $32,252,000; British West Africa, $22,168,000; Belgian Congo, $15,729,000; British East Africa, $2,810,000; British Oceania, $181,000; French Africa, $1,201,000; Java and Madura, $53,889,000; Mozambique, $3,070,000; Guetemala, $9,560,000, and British South Africa, $9,180,000

The report did not deal with indirect importations of forced-labor products, but said, "The products of convict labor, forced labor and indentured labor are in some cases imported indirectly from a third country; for example, rubber produced in British Malaya is imported from London."

The commission said imports of convict-made goods amounted to about $16,000,000 in 1928 and added that "the products of convict labor and forced labor do not assume great importance" on this country's international trade.

Three Hurt in Bus Crash.

Hammonton, N. J., May 23 (U.P.).—Three persons were injured, one seriously, when a Golden Arrow bus bound from Atlantic City to New York struck the side of the Shore Road Bridge over the Mullica River near here tonight. Clarence Dell, 39, Somerville, suffered severe internal injuries. Leonard Cruse and V. Van Ness were slightly injured.

Ask your barber why he uses Post Classified Ads.

BETTING IN OFFICES ALLEGED BY SCHAFER

Continued from Page 1

find themselves cut off the Government pay roll so that they could devote all of their time to such activities, if they so desire."

In his defense of District conditions in his House speech in 1929, he had asserted that President Hoover "was absolutely correct when he stated in his message to Congress that law enforcement conditions in Washington are much better than in many other cities."

Representative Schafer, in an exclusive article in The Post on February 3, 1930, was revealed as having been an unofficial observer for several preceding months at police raids in the Second, Fifth and Seventh Precincts.

"Surely, I've been doing considerable gumshoeing," he was quoted in the article. "I want to see how prohibition works at first hand, and one of the best ways to do it is to accompany these police when they go out for liquor violators. I've been in houses with them; I've seen them arrest men and women with liquor; and I've frequented these police stations to talk with these people after they've been put behind the bars."

In a previous liquor outburst on the House floor he had asserted that "each day's tragic news indicates more human lives sacrificed on the altar of the prohibition Baal."

Motorcycle Doubles For Fire Department

Chicago, May 23 (A.P.).—N. B. C. studios here have discovered how to "make a noise like a fire department." A motorcycle policeman sent his machine roaring around the roof of the building in which the studio occupies the top floor, while sundry bells and sirens were operated.

The effect, it is said, was so realistic that firemen at a nearby station dashed indoors and looked at the automatic chart to find out what companies were being called.

Al G. Barnes Better.

Indio, Calif., May 23 (A.P.).—Al G. Barnes, 68-year-old former circus magnate, while in a critical condition with pneumonia, was much improved tonight, Dr. R. M. Gray announced.

BOY, 8, SEES MOTHER DIE IN 5-FLOOR FALL

Farm Board Official's Wife Becomes Dizzy Leaning Out of Window.

An 8-year-old boy saw his mother plunge five stories to her death in the street below at an apartment house at 4707 Connecticut avenue yesterday.

The woman, Mrs. Angie Ridgway, 37 years old, wife of Frank Ridgway, director of information for the Federal Farm Board, had gone to a rear window of the apartment to call her son, Charles, at play below.

At her call the boy looked up in time to see his mother topple from the window to the street. Mrs. Ridgway had been ill for several days and it is believed that she became dizzy when she leaned from the window, lost her balance and fell.

A colored maid in the apartment at the time did not know of the tragedy until the boy told her. The lad telephoned his father, who hastened to the apartment house, only to find that his wife had already been taken to Emergency Hospital, where she died before his arrival.

Physicians found that she had suffered a fractured skull and that her body was crushed.

Mr. Ridgway told police he and his wife had breakfasted together yesterday morning for the first time in several days. Shortly afterward he left for his office and his wife went to call their son.

Mr. Ridgway came to Washington about two years ago to accept his present post. For ten years he served on the editorial staff of the Chicago Tribune and had worked for other newspapers there.

Mrs. Ridgway's body will be sent to Paris, Mo., of which she was a native, but plans for the funeral have not yet been completed. The coroner's officer issued a certificate of accidental death in the case and no inquest will be held.

FESS PLAN TO NAME ASSOCIATE DIRECTOR FINDS BLOOM PIQUED

Continued from Page 1

Washington celebration, Senator Fess is actuated by political motives. Certainly, Representative Bloom does not attribute such base motives to Senator Fess.

"I am a Democrat," said Mr. Bloom last night, "but in the fourteen months that I have been an associate director, my politics and my religion have never become involved with this job.

Bloom Known as Showman.

Representative Bloom, who had much to do with the success of the Chicago World's Fair, who used the trade-mark, "His Master's Voice" to put over the Victor talking machine, and who is well known as a showman, had, up until recently, gone to Europe every summer for 30 years.

This year, Representative Bloom decided to stay in Washington. He leased a house for his family and pitched in to the job of selling the George Washington celebration to the country.

The commission has its offices in the Washington Building. There are located 90 employes—organizers, publicity men, historians and so on. Congress has authorized $700,000 for the celebration. This, Mr. Bloom says, will be paid back through the sale of Washington's writings and of special Washington stamps. But of the $700,000 Sol Bloom gets not a cent. His is purely an honorary office. Whether or not the successor to Col. Grant gets anything will be for the commission to decide.

Claims Love for Work.

"We have covered every city, town, and village in the country," Representative Bloom said last night. "We have supplied literature and ideas to churches, schools, and chambers of commerce throughout the country. We have suggested sermons for the clergyman, pageants and courses of instruction for the teacher, and we have told the chambers of commerce how to put on a real celebration of George Washington's birth.

"We have even made arrangements for a George Washington celebration in foreign countries.

Representative Bloom scoffs at the idea that he is using his past experience as a showman.

"You have to love a thing like this," he said. "I do love it. I have always been an admirer of George Washington. For years I had been collecting Washingtoniana. Now I am trying to direct a celebration which, from a historical and an educational standpoint, will live forever.

Fears Jeopardizing Program.

"We have made remarkable progress so far. In fact, we have things in such shape that the celebration is an assured success. This being so, why bring in another associate director?

"Of course, I don't know what kind of a man might be selected to take the place of Col. Grant. We might get along all right. But suppose he should take exception to something we have done, suppose he should say, 'I don't like that!' Don't you see how that would affect our program?"

" have been running this thing now for six months. We have everything mapped out. The organization is used to one method of operation. Why bring in somebody now who doesn't understand things — somebody who might jeopardize the whole program?"

Hopes to Have Quorum.

Be that as it may, the executive committee of the George Washington Bicentennial Commission is scheduled to meet tomorrow to try and agree on somebody to fill the vacancy created by the resignation of Col. Grant.

Senator Fess said last night that quite a few of the members of the executive committee had wired they would not be able to be present. Nevertheless, he was hopeful that a quorum would be present.

Members of the executive committee, in addition to Senator Fess, are Senators Capper (Republican), of Kansas; Glass (Democrat, of Virginia, and Tydings (Democrat), of Maryland; Representatives Hawley (Republican), of Oregon; Tilson (Republican), of Connecticut; Byrns (Democrat), of Tennessee; former Representative R. Walton Moore (Democrot), of Virginia; former Representative C. Bascom Slemp (Republican), of Virginia, and Bernard Baruch, New York financier and prominent Democrat.

Other Members of Commission.

Other members of the commission are Vice President Charles Curtis, Mrs. Anthony Wayne Cook, former president-general of the Daughters of the American Revolution; Henry Bushnell Hart, of Massachusetts, the historian; Mrs. John D. Sherman, of Colorado; Henry Ford, of Michigan, the automobile manufacturer; George Eastman, of New York, the camera magnate, and Wallace McCamant, of Oregon.

Mr. Hart and Mrs. Sherman are located at the headquarters at the Washington Building. Mr. Hart being engaged as the commission's historian and Mrs. Sherman being engaged in directing women's activities in the celebration.

Representative Bloom thinks that these two members of the commission, being located as they are in the same quarters with him, ought to be in a position to know whether or not he is making good, and whether or not another associate director is necessary.

SCHUMANN-HEINK REBUKES MOTHERS

Protests at Polyglot Children on Stage Leads Her to Turn Her Back.

Sacramento, May 23 (A.P.).—Mme. Ernestine Schumann-Heink, world-famed singer, has rebuked war mothers here because of their protests concerning appearance of foreign-blooded children at a recital marking dedication of a memorial auditorium.

City Manager James Dean told Mme. Schumann-Heink some of the mothers had protested the scheduled appearance last night of Chinese, Japanese, Negro, Portuguese and Italian children on the stage. The women thought such a "melting pot" aggregation was not representative of the American race.

Last night the singer turned her back upon her adult audience and, facing the bank of well-scrubbed black, yellow and white faces, crooned a mother's lullaby especially for them. Then the children sang "The Star-Spangled Banner" with her.

When Mme. Schumann-Heink finished her singing and after the applause died down she stepped to the footlights and said:

"As a war mother I know what it means to suffer. I gave five sons, four to Uncle Sam and one to his old fatherland.

"It is up to the war mothers to teach their children the love of law—and not make a difference between black or yellow or brown or white skins.

"Don't make a difference in race or creed. You make war among yourselves—through your children."

16-YEAR-OLD BOY IS WINNER OF NATIONAL ORATORY CONTEST

Continued from Page 1

Wash., third best. The remaining four contestants, including James A. Moore, of Western High School, this city, will accompany the winners on a tour of Europe in July.

Young Rayburn, who spoke on "The Tests of the Constitution," was one of the few contestants whose oration was not cut short by the timers. Miss Conner lost her opportunity of winning when the low whistle of the timekeeper notified her that she had spoken too long. She paused in the midst of a sentence, then finished with a graceful "Thank you."

Rayburn, a senior at the Newton High School, doesn't know what he is going to do when he graduates, but declared he has always been bent on a "musical" career. He delivered 30 orations before he was selected for the finals, he said last night.

"It was plenty hard work," he said, "but it was worth it."

In his six-minute address he outlined in clear, precise terms the various "tests" to which the Constitution has been subjected, and called for support of its provisions that it might remain always "immortal." He said the Constitution passed through its most serious crisis in the Civil War, when it was enabled to survive through Lincoln's guiding hand.

Later he handled himself with ease when assigned a subject for extemporaneous presentation, discussing the Revolutionary fathers and their theories that found form at the constitutional convention.

Flexibility Saves Constitution.

Miss Conner, who is a student of the Aquinas Dominican School in Chicago, spoke on "The Constitution, a Living Document." She said afterward she intends to go to Northwestern University when she finishes preparatory school. At Aquinas Dominican she is a member of the basket ball team.

The only girl in the seven finalists, she appeared in a simple black dress, a bouquet of white flowers at her shoulder. She spoke in a rich contralto voice.

Miss Conner emphasized in her address the "flexible" characteristics of the Constitution. This quality alone has enabled it to survive the "violent" changes to which it has been subjected, she said.

"To foretell the history of the Constitution is to foretell the history of the American people. It will change as they change."

Later she was assigned the subject, "Methods of Amending the Constitution," for her extemporaneous address, and this time finished in the allotted time.

Codd in his oration spoke on "Lincoln and the Constitution." He declared that but for the great Civil War President, America today in all probability would be a group of small hostile nations. He discussed "Lincoln and the Supreme Court" in his extemporaneous address.

Others who competed in the finals were James Moore, of this city; Jack Emmitt, of New York; William J. Donahue, of Herkimer, N. Y.; and James Pelham, of Birmingham, Ala.

A speech by Senator Hiram Bingham preceded the orations, the Republican senator from Connecticut discussing "words as the vehicle of ideas."

"We who is a master of words may also be a master of men," he said.

Vote for District Urged.

Newbold Noyes, who announced the winners, seized on a remark made by Senator Bingham on national representation, "to remind Senator Bingham and all other Senators" that Washington still lacks the power to elect representatives to Congress.

John Hays Hammond, internationally known mining engineer, presented the championship cup to Rayburn, bringing the exercises to a close.

Sitting as judges in the contest were Senator Thomas J. Walsh (Democrat), of Montana; Dr. Lucius C. Clark, chancellor of American University; Dr. L. S. Rowe, director general of the Pan-American Union; Dr. Cloyd Heck Marvin, president of George Washington University, and Dr. W. Coleman Nevils, president of Georgetown University. Maj. Gen. Amos A. Fries, retired, and Rear Admiral William D. Leahy, served as timekeepers, and Dr. William A. Wilbur as scrutator. A program of music was presented by the Tech Symphony Orchestra, directed by Dore Walten.

MT. VERNON
STEAMER
Charles Macalester
Under U. S. Government Inspection
Leaves Seventh St. Wharf Daily
10 A. M. and 2:30 P. M.
Round Trip, 85c
Admission, 25c
Cafe and Lunch Counter on Steamer
Mount Vernon Not Open on Sundays

BIRTHS, DEATHS AND MARRIAGES

BIRTHS REPORTED.

Meredith M. and Martha B. Daubin, girl.
Arthur J. and Florence Bergman, girl.
Robert and Ellen Thacker, girl.
Silvestro and Annina Quattrocioccho, girl.
William R. and Charlotte O. Brande, boy.
Robert E. and Myrtle M. Roberson, boy.
E. W. and Jennie Young, girl.
Ror and Ocola Holmes, girl.
John and Margaret Tapscott, girl.
Emmet and Florence Smith, girl.
Douglass and Marie Haudrock, girl.
Herbert and Effie Jones, boy.
Morris E. and Clara Brice, boy.
Robert and Adele Cheeks, boy.

LICENSED TO MARRY.

Robert Scales, 23, and Ruby Bell, 19. The Rev. J. T. Harvey.
John Benton, 28, and Frances Missouri, 20. The Rev. W. D. Jarvis.
Simpson Barber, 30, and Carolyn W. Jackson, 22. Judge R. E. Mattingly.
Augustavus Johnson, 22, and Beatrice Bryant, 18. The Rev. J. A. Wheeler.
William Small, 25, Baltimore, Md., and Elianore Jackson, 23, Baltimore, Md. Judge R. E. Mattingly.
Winston Bell, 17, and Erma Forrest, 19. The Rev. E. A. Christian.
Sydney Eichengreen, 23, Baltimore, Md., and Louise Weiss, 21, Baltimore, Md. Judge R. E. Mattingly.
Richard Lee Foster, 23, Baltimore, Md., and Mabel Maude Day, 22, Baltimore, Md. The Rev. William Pierpont.
Charles W. Cover, 25, Baltimore, Md., and Marie Dellanco, 21, Baltimore, Md. Judge R. E. Mattingly.
W. F. Yarlett, jr., 36, Richmond, Va., and Katherine Eacho, 24, Richmond, Va. The Rev. A. F. Poore.
Charles V. Irby, 24, Alexandria, Va., and Core Jeanett Davis, 22, Alexandria, Va. The Rev. A. F. Poore.
William V. Williams, 46, Baltimore, Md., and Elizabeth M. Griffin, 29, Baltimore, Md. The Rev. L. J. McDougle.
Nelson J. Whitcomb, 30, Baltimore, Md., and Elizabeth Whitcomb, 29, Baltimore, Md. Judge R. E. Mattingly.
A. Y. Shifflett, 22, Seabrook, Md., and Marguerite Wolf, 18. The Rev. J. H. Hollinger.
Stanley Lupa, 32, and Corrie V. Stinnett, 30. The Rev. F. A. Parsons.
Conrad W. Stonebanks, 39, and Gladys Katherine Mey, 23. The Rev. M. W. Hyle.
Leonard Playfair, 21, and Valerie Ann Nicholson, 21. The Rev. G. D. Sampson.
Adler C. Dehn, 21, and Margaret Lucille Entenmann, 20. The Rev. H. E. Snyder.
Jack J. Yesbek, 25, and Evelyn Corbett, 19. The Rev. J. K. Cartwright.
LaReau W. Keazle, 23, and Gertrude Louise Roberts, 20. The Rev. F. B. Harris.

Licenses issued at Rockville, Md.:
Bernard W. Hysan, 21, and Mary Josephine Cameron, 18, both of Mount Rainier, Md.
Robert B. Ross, 21, and Harriet Smart, 20, both of Takoma Park, Md.
Everett M. Hawley, jr., 21, West Englewood, N. J., and Alice Irene Griffith, 19, Woodgate, N. Y.
Winfred H. Moore, 22, and Annie Elma Crisp, 20, both of Richmond, Va.

DEATHS REPORTED.

Mary L. Brooks, 78 yrs., 2702 Wisconsin ave. nw.
Sarah E. Carpenter, 78 yrs., 128 C st ne.
Annie G. Slicer, 74 yrs., 1372 Kenyon st. nw.
Willie Sutton, 69 yrs., St. Elizabeths Hosp.
Frank J. Ackerman, 63 yrs., Providence Hosp.
Anthony Thomas, 62 yrs., Walter Reed Hosp.
Herbert J. Elliot, 57 yrs., Garfield Hosp.
Lillian H. Ellis, 57 yrs., 1333 Vermont ave. nw.
Eugene V. Paxton, 45 yrs., Emergency Hosp.
John J. Walsh, 17 yrs., Potomac River.
Cornelius Johnson, 88 yrs., 12 I st. ne.
Henry B. Shorter, 77 yrs., Gallinger Hosp.
Robert McCall, 76 yrs., Gallinger Hosp.
Gideon Coombs, 65 yrs., Home for Aged and Infirm.
Mary Mosby, 50 yrs., Gallinger Hosp.
C. Henry Ford, 41 yrs., Walter Reed Hosp.
Clarence Green, 31 yrs., Freedmen's Hosp.
Luther Jones, 30 yrs., en route Freedmen's Hosp.
Daniel D. Woodland, 27 yrs., en route Emergency Hosp.

The Julius Lansburgh Furniture Co. Entrance, 909 F St.

Summer Furniture Specially Priced

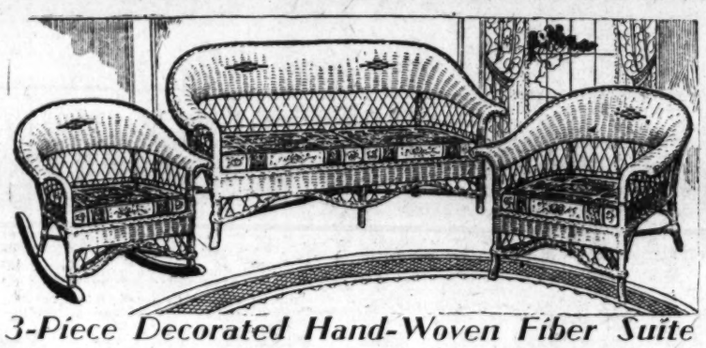

3-Piece Decorated Hand-Woven Fiber Suite

Well constructed fiber suite comprising large settee, arm rocker and arm chair. Well padded seats covered in colorful cretonne $24.50

3-Piece Decorated Fiber Bed-Davenport Suite

A sturdy, closely hand-woven suite that conceals a full sized bed, as pictured. Large davenport, armchair and rocker, with cretonne-covered auto spring-seat cushions. $95

Green and Orange St. George Willow Chair and Seat Cushion $4.95

Canvas Folding Yacht Chair $1.69

Folding Lawn Bench 98c
Sturdily built Natural and Red Finish

Roller-Bearing 14-in. Lawn Mower $4.95
Self sharpening, 14-in. blades.

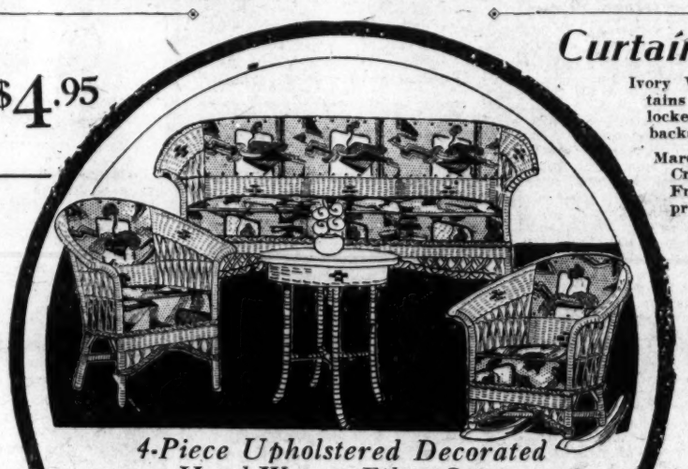

4-Piece Upholstered Decorated Hand-Woven Fiber Suite
A splendid ensemble of durable hand woven fiber, two-tone decorated. Comprises 50-inch settee, armchair and rocker. Spring cushion seats and backs, upholstered in colorful cretonne. A round occasional table completes this attractive ensemble. $34.75

Curtains Make the Room

Ivory Voile Ruffle Curtains with colored overlocked edge and tiebacks ..... 89c pr.
Marquisette Criss-Cross Curtains in French Ecru, $1.79 pr.
Flowered Voile Bed Spreads in five dainty colors, $4.50.
50-inch Long Crash Table Covers, Poppy Stenciled Designs, 98c.

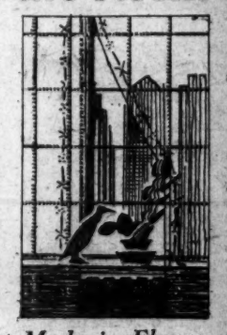

The Newest Mode in Floor Coverings Calls for Modernism
These colorful basket weave Rugs have an artistic originality that immediately recommends them.

9x12 ft.	$9.85	6x9 ft.	6.95
8x10 ft.	8.95	4x7 ft.	4.95
30x60 in.	1.95		

Hit & Miss Rag Rugs

27x54	.69	36x72	.89

Oval Rag Rugs, in green, pink, yellow, blue or orchid

24x36	$1.00	24x40	$1.00

REFRIGERATORS

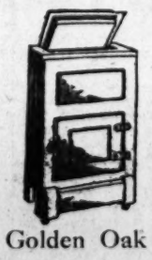

Golden Oak Top-Icer Refrigerator $8.95
See this splendid Top-icer Refrigerator at this remarkably low price.

Three-Door Enameled Lined Refrigerator $15.75
A splendid type of Refrigerator. Keeps foods fresh and cold.

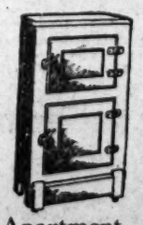

Apartment Style Refrigerator $14.75
Popular two-door apartment refrigerator. 50-lb. ice capacity, enamel-lined food compartment. Solid oak case; well insulated.

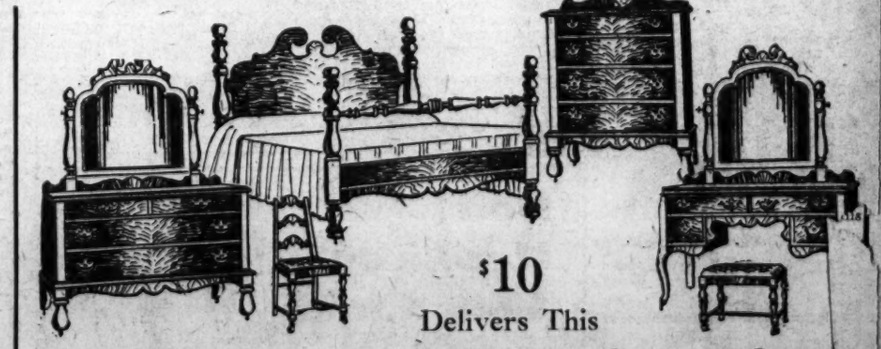

$10 Delivers This
$149 6-Piece Colonial Bedroom Suite
This suite may be had in either mahogany or maple veneer on gumwood. Six pieces, comprising double Bed, large Dresser, French Vanity and Chest of Drawers, Vanity Bench and Rocker. The suite is well built to give lasting service. $100

The Julius Lansburgh Furniture Co.
Entrance, 909 F St. N. W.

$1000 FREE IN PRIZES
This Contest Open to Everybody!

Don't miss this opportunity to win, absolutely free, one of these prizes. Test your skill, send in your solution. You may find yourself among the winners. No cost for entering. Follow the directions and mail answer Today!

FIRST PRIZE

PLAYER PIANO

SECOND PRIZE

A NEW RADIO

THIRD PRIZE

DIAMOND RING

FOURTH PRIZE

WRIST WATCH

Find The Five Faces
Win a Valuable Prize—Follow Directions

You are not alone on this lonely road. There are five friends with you. See if you can find them. Outline the faces in pencil or otherwise in any unique way you wish. Send in your answer to our Contest Department now. Successful contestants will be notified by mail. Only one answer from a family. Contest closes Wednesday, June 3rd, 1 P.M.

RULES Governing Award of Prizes

First prize will be awarded for the best solution of the above problem, taking into consideration, correctness, neatness and uniqueness. Solution can be made out on the newspaper, or in any unique form contestant desires. The 2nd, 3rd, 4th and other prizes to be awarded according to their respective merits. In the event of ties, prizes alike and of same value will be awarded to each of the tying contestants. Solutions will be accepted up to 1 p. m., Wednesday, June 3rd. Solutions may be mailed or delivered in person, before closing date, at 1 p. m. Prizes will be awarded Thursday, June 4th, and the successful contestants will be notified. Useful souvenirs will be presented to every contestant calling at our store. Remember: Contest closes Wednesday, June 3rd, 1 P. M. Mail answers to

"CONTEST DEPARTMENT"

It is agreed that all solutions become the property of the Piano Shop, 635 New York Ave.

Name .....
Address .....
City .....

The PIANO SHOP
PIANO MANUFACTURER'S OUTLET
635 New York Ave. N.W.
½ Block from 7th

NEWS FEATURES AND SPORTS

The Washington Post.

NEWS FEATURES AND SPORTS

M WASHINGTON: SUNDAY, MAY 24, 1931. 17

SOVIET RUSSIA HOLDS KEY TO WORLD TRADE

EDUCATIONAL DRIVE LAUNCHED IN CITY BY GRAPE GROWERS

Move Planned to Forestall Fight on Concentrate by Congress.

CAMPAIGN IS STARTED AT PRESS CONFERENCE

Adolescent Wine New Name Applied to Product as Story Is Told.

By EDWARD T. FOLLIARD.

Foreseeing a fight in the next Congress over the sale of grape concentrate, or adolescent wine, the California grape growers have launched what might be termed a campaign of enlightenment here in Washington.

Hither has come Ralph P. Merritt, who will bear the title of Washington representative of the California Grape Control Board. A tall, pleasant fellow, Mr. Merritt will hold forth in the Transportation Building, making his headquarters in the office of Mabel Walker Willebrandt, who is attorney for Fruit Industries, Ltd., the company that is selling sauterne, burgundy and other grape concentrates throughout the country.

Fruit Industries, Ltd., is a $30,000,000 cooperative company sponsored by the California Grape Control Board and representing 85 per cent of the California grape growers.

Press Conference First Move.

Henceforth, Mr. Merritt will do the talking here for the grape growers. His initial talk was given Friday night at a press conference in the Carlton Hotel. Present were a score or so of Washington correspondents. Also present were Donald D. Conn, the five-wire manager of Fruit Industries, Ltd., and Al Day, who used to be manager of the Congressional Country Club, but who is now public relations counsel for Fruit Industries, Ltd.

When Mr. Merritt and Mr. Conn got through talking, the California grape, or, rather, the grape concentrate, seemed the most maligned article in the country. What they said undoubtedly will be echoed in the halls of Congress when the fight over grape concentrates begins.

That there will be a fight seems certain. The Wickersham Commission, in its report, recommended that Congress remove the "anomalous" provisions in the Volstead act which permit a citizen to buy a keg of fruit juice and allow it to ferment into a 4 per cent wine.

Sheppard Introduces Bill.

Senator Morris Sheppard (Democrat), of Texas, the "father of the eighteenth amendment," already has introduced a bill to carry out the recommendation of the Wickersham commission.

Here is the essence of the argument that is made by Mr. Merritt and Mr. Conn: In the early days of prohibition there developed a great demand for grapes, not table, or eating grapes, but what are known as "juice" grapes. Obviously, such a demand could mean only one thing—people were using grapes for the making of wine.

In a short time, California was handing out between 40,000 and 50,000 cars of grapes every year. This meant that at between 125,000,000 and 150,000,000 gallons of wine were being made from these grapes.

Racketeers Enter Picture.

This business, while it didn't solve the problems of the California vinedresdists, hard hit by prohibition, did help up a lot. Then came trouble. Racketeers entered the picture. They could take over shipments of grapes, boost the retail price, and threaten to use their guns if anybody interfered. Naturally, with the price up, the sales went down, and California felt the slump.

Nor was this all, according to Messrs. Merritt and Conn. There was the question of spoilage. Nobody can foresee what the demand for grapes may be. Consequently, thousands of tons of grapes rotted in the freight yards.

The solution, the California people finally decided, was grape concentrates. Instead of sending the grapes out to perish or to fall into the hands of racketeers, they would press them in California, extract their juice and sell the juice direct to the householder.

Process Requires 60 Days.

The juice will not spoil—at least, not within two years or so. And by adding water to it, the juice, thanks to a little germ, will, in about 60 days, revolve into wine.

To market this product, Fruit Industries, Inc., was created, and today, despite the depression, it is doing a big business in all parts of the country. There is even talk that the company soon is to begin selling its product on the instalment plan.

The argument of Mr. Merritt and Mr. Conn is that if a law is enacted to ban the sale of grape concentrates, then wine lovers simply will have to go back to the old method of buying grapes and making wine at home. Does Congress, they ask, want to go even further and pass a law to prohibit the growing of grapes?

Oxford Science Degree Honors Prof. Einstein

Oxford, England, May 23 (A.P.).—Prof. Albert Einstein, who developed the theory of relativity, today was hailed as "a brilliant ornament of the century" when Oxford University conferred the degree of doctor of science on him.

Wearing the scarlet degree robe which marked him as the holder of the honor, the noted mathematician went from the meeting to a lecture room, where he completed his series of Rhodes lectures.

Contest Statue No. 14 Likely to Prove Poser

Statue huntsmen, who have bagged a half dozen or more of the thirteen monuments previously published in the Sunday columns of The Post, will find above a statue worthy of their search.

It is subject No. 14 in The Post Statue Contest. If you are still in the running, clip the above print, take an afternoon off, and make a turn through the neighborhoods most likely to prove the habitat of a work of art of this species.

The Post contest has just one more week to run. Next Sunday we will reproduce the last statue in our series, but your answers won't have to be in until June 7. That gives us just one week to look them over and announce the prize winners the following Sunday.

Address your replies to The Post Statue Contest Editor. A first prize of $10 will be awarded for the highest percentage of accurate replies, and a second prize of $5 for the next best list. There will be five $1 awards.

FROM A SENATOR'S DIARY

Being the Day-by-Day Observations of a "Member-at-Large" Set Down for His Own Satisfaction.

By the 97th Senator.

Wednesday.

I HEAR rumors of a "draft-Coolidge" movement getting under way for the 1932 convention. I suppose it was inevitable. Some one was bound to start it sooner or later.

Several of Coolidge's devoted followers, I am told, are getting ready to invade Northampton at an early date to make preliminary overtures to Cal. They are going to urge him to give whatever encouragement he can to the efforts they will make to have him renominated. If Cal turns a deaf ear to their plans, they will ask him at least not to shut the door tight against the possibility of his renomination.

These Coolidge enthusiasts are convinced that the former President

CALVIN COOLIDGE

would make the strongest candidate the Republicans could possibly put in the field next year. They believe he would sweep the country. The party, they say, could nominate him and then go on a vacation for the rest of the campaign.

Personally, I will lay a wager of at least 11 to 1 that Cal's answer to them, if they do visit Northampton, will be, "I do not choose to run." Mr. Hoover isn't going to retire and his renomination is now regarded as certain. And Calvin Coolidge is too good a party man to become embroiled with the President in a suicidal contest for delegates, such as almost wrecked the Republican party in 1912. My information doesn't come direct from Massasoit street, but I don't believe all the king's horses and all the king's men could drag Cal into next year's campaign.

As I see the situation today, the only opposition to the President's renomination will come from the insurgents. They are planning now to put up candidates for the Republican presidential nomination in all the direct-primary States, where they think they have a chance to win. They expect Pinchot to run in Pennsylvania. They probably will have candidates in Wisconsin, Minnesota, the Dakotas, Nebraska and perhaps several other Western States. Of course, they have no hope of blocking the President's nomination, but they expect by pooling their delegates to muster enough strength to create a lot of trouble in the Republican convention.

Thursday.

BELIEF is growing in some quarters that Al Smith privately hopes for the Democratic presidential nomination next year, and that behind all the bewildering maneuvers going on just now a powerful element within the Democratic party, headed by Chairman John J. Raskob, is encouraging him in that hope.

I don't pretend to vouch for the authenticity of the information on which this belief is based. I only know that the belief exists among some people who pride themselves on their knowledge of politics. It may or may not be entirely groundless, so far as Al himself is concerned. He may have put aside all presidential ambition, but still, I suspect, being a normal person, he could hardly help feeling immensely honored if the Democratic convention next year should tender him another nomination. And if the nomination were tendered him, it is hard for me to believe that Al would reject it. He might, but he would break all precedent if he did. As Frank Lowden once remarked, "No one has yet run away from the Presidency."

But whatever may be Al's attitude, there is no doubt about that of some of his ardent admirers. I am told that they distinctly have not given up the idea of nominating him again. And they can take a pencil and paper and with a little arithmetic show you how he can be elected. I predict these will be quite a lot of missionary work along this line among the delegates before the final balloting takes place.

Here is the way they figure: Gov. Smith proved himself a great vote-getter in 1928. In spite of his defeat he polled almost as many votes as Harding and Coolidge did in the landslide years of 1920 and 1924. He got 6,000,000 more votes than any Democrat ever received before. A change of 3,000,000 votes, transferred from the Republican to the Democratic column, would give Al a popular majority. But a switch of considerably fewer votes, properly distributed, would give him a majority in the Electoral College. As a matter of fact, less than 500,000 would turn the trick. In New York, for instance, a shift of 51,000 votes out of a total of more than 4,000,000 would give him the Empire State's huge block of electoral votes—47 under the new apportionment. They believe, moreover, that by capitalizing economic conditions and the administration's other political liabilities it would be no difficult undertaking for Al to win the necessary votes.

DAVID W. MULVANE

All this, of course, is mathematics, and politics won't often work out

Continued on Page 18, Column 6.

SATURN AS PLANET STANDS FOR DEATH; PROPHET OF GLOOM

Stern Star, However, Great Schoolmaster; Discipline Is Good for Humans.

GIVES UNUSUAL POWER TO ACCOMPLISH THINGS

Gladstone, Woodrow Wilson, Dewey, Pasteur Born Under His Influence.

By EVANGELINE ADAMS,
The World's Most Famous Astrologer.

"Cheer up! Things aren't as bad as they seem."

That is what I am always saying to Saturn's children. And they need it. For Saturn is the gloomy member of the heavenly family. He stands for delay and age and death; for everything that clogs and decays and darkens. His colors are black and indigo. His metal is lead.

That's the kind of planet Saturn is.

So if you find yourself getting tense and drawn and cross and glum at the end of a day's work you are probably suffering under a temporary affliction of gloomy old Saturn, and about all you can do about it is to wait until it passes. Obviously, you should make no attempt to do business at such a time. You should not even try to give a party which combines business with pleasure. In fact, you should not try to give any party at all.

Don't call on your girl. Or, if you are a girl, don't be in to callers. If you are ill, take special precautions to guard against a set-back. If you are well, select your food and your drinks and your pleasure with unusual care so that you won't become ill. Do nothing that you are not obliged to do until Saturn has passed out of your astrological picture or until it has assumed a more friendly aspect.

Not Always Bad Planet.

For even Saturn is not always bad. Man needs discipline; he needs to be brought down to earth; he needs to be shown how to materialize his talents on a practical plane. And Saturn does all these things. That is why he is called "The Celestial Schoolmaster."

But discipline is seldom a cheerful matter. Neither, for that matter, is school. So it must be admitted that Saturn's influence is, first of all, on the dark side. In my own work, I find that the people who come to see me on days which are strongly under Saturn's influence usually have favors to ask or hard luck stories to tell. Saturn days are "beggars' days"—so much so that I have often threatened to see no one on those days, but give myself over to study and research. But, of course, I don't—because I know that then, more than ever, is there need of astrology's constructive helpfulness.

For I have decided, after my many years of reading horoscopes and corresponding with people all over the globe, that the most useful thing astrology does for men and women is to help them when they are discouraged. If they know that some situation which is bothering them—either a general situation like the bad planetary conditions of the past few years or some individual affliction shown in their own horoscope—will clear up as soon as the stars change, they are bound to take courage, and fight on until more auspicious times.

Sent Away Cheerful.

There is a Fifth avenue dressmaker, whose name is now known throughout the world of fashion, who came to me when he was under the worst kind of Saturnian conditions. He was absolutely discouraged; in fact, he was ready to close his shop and commit suicide. I remember working so hard to give him the courage to go on for a few weeks longer, assuring him that he had a great future in his business, if only he could last until he turned the corner from his bad aspects. He walked out of my studio a different man—and, of course, we all know what a success he has made. I sometimes think he could afford to keep me in gowns for the rest of my life—but, alas, he doesn't.

I am telling this incident especially for the benefit of those who may be out of work or worried as to the permanency of their employment. Their trouble may be that their own horoscope is afflicted, or that their employer's is, or that the whole country's is; but whatever the cause, it will pass. I think I may say that I have never known in all my astrological experience a time when so many individual horoscopes indicated really worrisome conditions; but, on the other hand, I have never known a time when so many horoscopes indicated that their owners were coming under better conditions, especially as to financial prospects.

When so many people are going to be prosperous, the country must be prosperous, too—and that, if we are reasonably prudent, means you and me.

Under the Capricorn.

Now, I have a special word for those of you who were born between December 23 and January 20—that is, in the sign Capricorn—because you are peculiarly under Saturn's disciplinary influence. Yours will be a life of overcoming obstacles and winning success through hard work; but if you cultivate your optimistic side and exercise the patience which your other planets give you, your progress will be steady and your success sure. The latter may come late in life. Saturn rules the aged. And it is a saying among astrologers that Saturn looks after his own!

If you were born between May 13 and 21, or in the last ten days in July, or in the first ten days of October, you are also somewhat under

Continued on Page 18, Column 5.

TRAFFIC MEN SEEK 4 FEET PER SECOND PEDESTRIAN SPEED

Walkers Found Slowest of All Elements on City Streets Today.

INDIVIDUALS ARE CAUSE OF HEAVY CONGESTION

Plans Are Laid to Hasten Movements by Control at Intersections.

By WILLIAM ULLMAN.

"Will you walk a little faster?" said a whiting to a snail, "There's a porpoise close behind us, and he's treading on my tail!"—Alice in Wonderland.

When a motor car's characteristics are not just right, they are changed. When a pedestrian's characteristics are not just right, there is not much that can be done to change them.

Traffic authorities are squarely faced by this solemn, inevitable truth today in their efforts to speed up traffic with safety. Every time they move to take advantage of the flashing pick-up and acceleration incorporated in the new automobiles they are confronted with the fact that no one has incorporated any flashing pick-up or acceleration in the average pedestrian.

If they could, at such moments as these they would lose no time in rewriting the specifications of the slowest element in modern traffic, the walker. In truth, their efforts in this direction have extended to the point of knowledge just what kind of speed the ideal pedestrian should have in order that traffic "timing" might be stepped up.

Desired Speed Is Figured.

To match cars that can accelerate from 5 to 25 miles an hour in around 5 or 6 seconds, traffic authorities would like a pedestrian who could cross a 60-foot street intersection in 15 seconds. More explicitly, they desire one that can cover 4 feet per second, or 240 feet per minute.

Traffic officials do not think they are asking too much of pedestrians when they specify such a walking speed. As a matter of fact, they point out that instead of representing a high pedestrian speed, 4 feet per second is just a good normal cruising speed if the average walker keeps his mind on his feet, so to speak.

These statistics are not spun out of thin air. On the contrary, they are quite scientific. They find their basis in the fact that the Army infantryman, marching normally, takes 120 steps per minute. Each step is 30 inches in length. These 120 steps of 30 inches each, then, advance the soldier 300 feet every minute.

Faster Pedestrians Needed.

But traffic authorities do not expect the average pedestrian to go that fast. They realize that whereas the infantryman rather gets paid for walking the civilian walks to get somewhere, keeping his amateur standing intact during the process. So while they know the average walker takes 30-inch steps, they will be content if he takes enough of them to cover 240 feet per minute or at that rate, at least, when crossing an intersection. In effect, he is given a 60-foot handicap over the soldier.

In the coldly written word it all sounds sort of jocular. But there is nothing jocular in the manner in which the traffic authority bespeaks the need for faster pedestrians. And it is just one traffic authority, or one small group of them that speaks of speedier pedestrian movement in connection with greater traffic safety. They all feel the same way about it and in national gatherings considerable thought is given to getting pedestrians to move a little faster.

Modern traffic philosophy is based upon the fact that anything which slows down traffic needlessly results in congestion, and congestion in turn results in danger. That accounts for the conspicuous position of the present model pedestrian.

Control Idea Is Sought.

"Pedestrian control" is the idea. Of late the pedestrian has shown a growing disposition to control himself in many respects. This, however, lacks the orderly unanimity of the control which means so much to traffic. For instance, as against the 50 pedestrians who wait at the traffic light there are always one or two who will not wait.

At the moment, in most cities, there is not much that can be done about the recalcitrant one or two. The policeman can bellow at them, of course, but usually he is too busy or too convinced of its futility. Traffic authorities really are willing to bargain with the pedestrian if he only will walk a little faster, more obediently and orderly.

For instance, one proffer which they know must be made is that of absolute right of way for the pedestrian on the green light or policeman's "go" signal. In theory, the pedestrian has such right of way now. In practice he has not, because motorists making right turns insist upon cutting through the pedestrian stream. The problem, all experts agree, will be a knotty one to solve, but a majority believe the solution must center in giving the pedestrian real protection and a clear path ahead when he is asked to move across an intersection at a rate of 4 feet a second.

Another concession many believe must be a part of traffic's general bargain with the pedestrian is that when the latter is caught in the middle of an intersection on a switch in the light signal or semaphore, he shall continue to have the right of uninterrupted progress to the nearest curb.

Still another part of the pledge most are willing to make to the

Continued on Page 18, Column 8.

High School Cadets Await Annual Drills

Commissioner Luther H. Reichelderfer, right, who, when a student at Central High School, was the first colonel of Washington High School Cadets, and Daniel C. Pollock, also of Central, who is the present colonel.

Forty-Fourth Review to Begin Tomorrow and End Tuesday.

Close to sunset on Tuesday afternoon the colonel of the Washington high school cadet brigade will march to the center of the field at Griffith Stadium to enact a pantomimic drama that was presented for the first time 43 years ago on a different location by a man who is now president of the Board of District Commissioners.

The little scene, consuming not more than a minute, will mark the deciding moment in the annual competitive drill of Washington high school cadets which begins tomorrow morning; it will announce the company judged by a committee of Army officers to be the best drilled in the brigade.

The colonel receives the name of the victorious company and the two second best from the judges and marches to the center of the field to inform the brigade adjutant. The latter then turns in the direction of the winning company and marches toward the captain while the grandstands ring with the frenzied cheers of the school represented by the victors.

The colonel who bore these glad tidings for the first time was Dr. Luther H. Reichelderfer, now president of the District Board of Commissioners. This was in 1893, after the first high school cadet regiment was formed and the appointment of a colonel was necessary. Drills had been held since 1887. The Cadet Corps was first organized in 1882.

The colonelcy, which is the highest position that can be held by a member of the regiment, has remained at Central High School virtually every year since Commissioner Reichelderfer held it. The present colonel is Daniel C. Pollock and the brigade adjutant is Maj. Ross L. Gryer, also a student at General.

After being appointed to the Board of District Commissioners last year, Commissioner Reichelderfer was given the honor of reviewing the brigade at the close of the drill and awarding the trophies. If duties permit, he will watch this drill from a box in the grand stand.

When Commissioner Reichelderfer first entered Central High School in 1889 and became a cadet, there were just four companies, and they were all at this school, as it was the only high school at that time in the District. Because the mode of high

Continued on Page 18, Column 2.

RAINFALL THIS YEAR FORESEEN AS AMPLE

Weather Bureau Expert Has No Fear of Drought as He Scans Maps.

(Associated Press.)

J. B. Kincer, who from his post in the Weather Bureau has for years traced the Nation's rainfall on intricate maps, yesterday scanned the well-thumbed charts and made this observation:

"There is no indication now of a repetition of last year's drought."

Substantial amounts of rain throughout most of the country, with the exception of the Northwest, encouraged him in this forecast in the face of a recognized tendency for one dry year to follow another.

The peak of the recent unprecedented dryness was reached last January, the driest month on record. February showed a distinct improvement, March was even better. April, however, fell out of line, especially in the interior, but, generally speaking, that month was far ahead of a year ago.

No Solution for Dryness.

The Weather Bureau has studied the spring wheat belt dryness from several angles, but has reached no satisfactory solution as to why, with other sections receiving frequent rains, it should continue arid.

In April South Dakota had 37 per cent of normal rainfall against 100 last year; North Dakota, 31, against 91; Montana, 41, against 121; Nebraska, 54, against 150; Idaho, 63, against 114.

Mr. Kincer said that while some damage already had been done to the spring wheat crop, if good rains come in June the situation would be saved.

From the East through the South heavy downpours have given an adequate supply, stored up subsoil moisture and replenished, in some cases, deep wells dried out last summer.

Normal Rainfall Exceeded.

New York, Ohio, West Virginia, Kentucky, North Carolina, South Carolina, Florida, Arizona and New Mexico last month had more than 100 per cent of normal rainfall.

Recent rains have relieved the situation in the lower Mississippi and Ohio Valleys, in the Southwest and along the lower Great Lakes. More is needed, however, to restore the water from the deep soil which was depleted by the burning sun of last year.

Washington, Oregon, California and Idaho have experienced severe dryness for three years. Some rain recently has helped, but more is needed to make up for deficiencies. In April California had 63 per cent of normal rainfall against 92 in 1930. Oregon and Washington were better off, the former with 97 against 67 and the latter with 95 against 91.

Vatican Printing Plant Busy.

Vatican City, May 23 (A.P.).—The Vatican printing plant has been working at top speed getting out translations of the papal encyclical on labor and the digest of that document which was issued two weeks ago. One hundred thousand copies in sixteen languages already have been printed.

FRENCH CITY HONORS MAID OF ORLEANS

Rouen Devotes Eight Days to Glorifying Joan of Arc, Listed as Saint.

Rouen, France, May 23 (A.P.).—Eight days of glorification of St. Joan of Arc, patriot and martyr, began this evening at sundown. The mayor of this city where she suffered and died lighted the "eternal flame of remembrance" in the old medieval market place, on the spot where the "Maid of Orleans" was burned at the stake. Tomorrow the authorities of the Catholic Church on the occasion of the feast of the Pentecost will honor her memory during a solemn high mass in Notre Dame Cathedral.

The massive bells, including the one named for Joan, will boom out from the seven towers, to be answered by those from the Shrine of Notre Dame de Bon Secours, high up on its hill overlooking the Seine.

Mgr. du Bois de la Villerable, Archbishop of Rouen, will officiate in the presence of three cardinals—Verdier, Archbishop of Paris; Lienart, Bishop of Lille, and Dourne, Archbishop of Westminster, and therefore Catholic Primate of England.

The British cardinal has come here at the head of an imposing "Pilgrimate." Their tribute to her will take place next Saturday on the 500th anniversary of her death.

In all, some thirty French bishops will be gathered in the famous Gothic structure, including virtually all of those from Normandy, Lorraine, the home province of Joan, and the cities that she rescued from the English.

Cardinal Bourne is accompanied by Bishop Barpett of Plymouth, and the Irish clergy's delegation includes Archbishop Gilmartin of Tuam. Belgium will be represented by the Bishops of Tournal and Liege.

This imposing ecclesiastical company will reassemble for vespers and benediction of the Blessed Sacrament in the early evening. During the coming week impressive ceremonies are scheduled for the historic Church of St. Godard and Sain Ouen, where abjuration was wrung from the reluctant Joan.

Interest Rate Reduced On Foreign Deposits

New York, May 23 (A.P.).—The informal committee of bankers regulating interest paid on foreign deposits has reduced the rate on demand balances from 1 to one-half of 1 per cent.

The new rate does not apply to the balances of foreign central banks or of foreign governments. The same committee on May 15 reduced the rate on foreign time deposits from 2 to 1½ per cent. The new demand rate is the same as that paid on domestic demand deposits by member banks of the New York Clearing House which was established on May 19.

New York Subway Designer Dies.

New York, May 23 (A.P.).—St. John Clarke, engineer, who designed the first city subway, died last night. He was born in Richmond, Va., in 1863.

NATION IS ASSUMING TREMENDOUS POWER UNDER 5-YEAR PLAN

Is in Position to Suggest Nonaggressive Policy to Other Leaders.

RECOGNITION BY U. S. IS GREATLY DESIRED

Vast Reservoir of Natural Products Can Control Any Market.

By DAVID RANKIN BARBEE.

Soviet Russia seems to hold the key to the world trade situation. She is the great reservoir of natural products; she can produce bread enough to feed the world; and she can break any world market on any commodity she produces in quantity.

There isn't a grain farmer in Nebraska, a beet sugar farmer in Utah, or Colorado, an anthracite miner in Pennsylvania, an oil producer in Kansas, Oklahoma or Texas who does not right now feel the might and power of the great communistic republic.

She is so important in the family of nations that England and Germany and Italy seem glad to guarantee the sales of their manufacturers to that country, and in the case of Italy the amount of the guarantee has been raised once and is in a fair way of being raised again.

Business Influence Felt.

This policy has had a two-fold effect: It has made a buyer and a purchaser where there was virtually none before. Russia's purchases from these three countries have increased under this three-year agreement, and her sales to them have gone on enlarging.

With a canniness worthy of a better cause, Russia has jockeyed herself into a position of world power and world trade influence where her representative, Foreign Commissar Maxim Litvinoff, can say to the other nations in the family: "Come now, let us gather around a table and reason out a world trade agreement, like the Briant-Kellogg peace treaty. Let us all agree upon a nonaggressive trade policy, and following that policy get what trade we can in the usual peaceful pursuits of commerce."

Nothing may come of it. But who knows? With the backing of England, Germany and Italy, something may come of it. France may have to fall into line to save her own industrial structure from serious injury or from collapse. Russia is a good customer of hers. A thrifty people like the Gallic race never cut off its nose to spite its face. They know how to meet trouble and how to overcome it. Many, many storms have those wonderful people weathered and ridden out.

Craves Recognition by U. S.

We are not so much concerned, however, with France's affairs and with England's troubles as we are with Uncle Sam's. He has the biggest stake of any nation in the family in Russian trade. He gets the largest share of it. And it would seem as if this were by design.

Russia wants nothing so much as recognition by the United States. That is one of the points, baldly expressed, in the agenda that Maxim Litvinoff spread before the world. There are many influences that keep Uncle Sam from recognizing the Soviet Republic. I take it that fear or terror is the chief one. Our people do not want the bars let down for a deluge of communistic propaganda. They see red when they hear of a Red.

When the delegates of the grain exporting nations again take up the question of limiting production, what will the American delegate say to Litvinoff when the latter suavely remarks that diplomatic recognition by the United States would be regarded by Russia as a chief incentive for her cooperation in any world marketing scheme which would enable American farmers to sell their wheat at a profit?

The American delegate, of course, has as much right to make such an agreement as any farmer in his State who grows the wheat; and no more. Maxim Litvinoff knows that. But he knows the value of a threat, too. And the world dumping of Russian wheat would have a paralyzing effect on American agriculture and on world trade balances. It might affect her own credits, which she is at pains to maintain.

Will Not Limit Production.

Already Russia has announced that she has no intention of limiting production. She has the land, she has the labor, and she has the farming machinery, which she has bought chiefly from American manufacturers. More than half of her arable lands are under State control, and probably the other half or portion is indirectly controlled by her. All of her labor is nationalized. She has nationalized her railroads and extended them into virgin territory. She has ports that are open the year round. Ships that sail the seven seas are knocking at her doors for cargo, at reduced rates, perhaps. And the teeming millions of the world are clamoring for bread.

But man does not live by bread alone. Russia has entrenched herself and is further entrenching herself not only to make herself free of outside help—if such a thing were possible—but she is cutting in on the production and sales of other nations in other lines.

For instance: She is beginning to manufacture sugar, and is exporting beet sugar. There is a world overproduction of sugar, and the sugar-producing nations have but recently entered into an agreement to curtail production. Not being a potential factor in that market yet, the trade statistics are being closely scanned to

Continued on Page 18, Column 3.

10,000 WILL ATTEND COLOR RITES TODAY

Memorial Day Observance in Washington to Be Pretentious.

Observance of Memorial Day in Washington and its environs looms as one of the most pretentious of its kind in the city's history, with many patriotic, military and veterans' organizations participating in events arranged for three days—today, Saturday and Sunday.

While the observance centers around Saturday as Memorial Day, featuring a large downtown parade and elaborate services at the amphitheater in Arlington Cemetery, a number of memorial events will be held at various hours throughout today.

Ten thousand persons are expected to attend the fourth annual massing of the colors service at 3:30 o'clock this afternoon in the open-air amphitheater at Washington Cathedral, with more than 110 groups participating. The ceremonies are sponsored yearly by the District Chapter, Military Order of the World War. Many notables have indicated their intention of attending.

Service on Key Bridge.

An event of wide interest will be the memorial service for airmen at 2 o'clock this afternoon at Key Bridge under the direction of Mrs. Mary M. North, of Herndon, Va. Brief addresses will be made by Chaplain Ralph C. Deibert, U. S. Army, and a Washington scoutmaster to be named, followed by the scattering of poppies from an airplane piloted by Lieut. A. P. Storrs, U. S. Navy.

Members of the Department of the District of Columbia, United Spanish War Veterans, will hold memorial services at 9 o'clock this morning at St. Elizabeths Cemetery and at 2:30 o'clock this afternoon at Hitchcock Hall, St. Elizabeths Hospital.

The cemetery services will be conducted by Gen. Nelson A Miles Camp, with the program including decoration of graves for an hour and one-half, singing, reading of the ritual by Commander Gerald F. McGillicuddy, of the camp, a rifle salute by Marines and taps by Bugler Patrick McMahon.

Hitchcock Hall Program.

The program at Hitchcock Hall will include addresses by Dr. William A. White, superintendent of the hospital; Benjamin F. Motley, department commander, U. S. W. V., and Dr. B. C. MacNeil, department commander of the American Legion.

Services will be conducted at 3 o'clock this afternoon at Mount Olivet Cemetery, under auspices of Lincoln Camp, Sons of Union Veterans of the Civil War; Costello Post, of the American Legion; District Camp of the National Indian War Veterans, and Costello Post Auxiliary. Addresses will be made by John H. Byers and Jacob N. Halper, commander of Costello Post.

Exercises at 3 oclock this afternoon at Harmony Cemetery will be addressed by J. S. Coage, District recorder of deeds. Graves also will be decorated and special services will be held in honor of the late Lieut. Col. Arthur Brooks, founder of the Washington High School Cadet Corps.

Other Special Ceremonies.

Special exercises also will be held at 4:30 o'clock at Woodland Cemetery and at 5 o'clock this afternoon in Payne Cemetery.

Graves of soldiers, sailors and marines also will be decorated in Cedar Hill Cemetery, Fort Lincoln Cemetery, Rock Creek Cemetery and the Hebrew cemeteries today.

Other events include the placing of flowers on various statues, on many Sixteenth street memorial markers, the placing of a cross at the District Building, and wreaths on various other sites.

Services will be held by the Kiwanis Club at 12:30 o'clock Thursday afternoon at the Washington Hotel. The speaker will be the Rev. F. Berry Plummer, of Hagerstown, Md., governor of the Capital Kiwanis District, comprising 45 clubs in the District, Maryland, Virginia and Delaware.

Following the luncheon, Mr. Plummer, Merritt O. Chance, president of the Washington club, and a large delegation from Washington, Alexandria and other clubs will place a wreath on the Tomb of the Unknown Soldier on behalf of Kiwanis International.

Navy Will Extend Use of Flying Boat

Installation of Facilities for Planes Is Ordered on 12 More Ships.

(Associated Press.)

Convinced of the practicability of using the "flying boat" or patrol type of seaplane on extended operations with the fleet, the Navy announced yesterday it has ordered installation of additional facilities for them in twelve ships.

"The evolution of the 'flying boat' or patrol type of seaplane has, in the opinion of the department," it announced, "progressed to the point where seaworthiness, performance and habitability has made it possible to consider the squadrons of this type as mobile units, capable of extended operations with the fleet."

One of the squadrons, the department said, cruised 95,640 nautical miles from January to April while attached to the scouting force. The announcement said increased development of these squadrons had led to establishment of fleet air bases at Coco Solo and Pearl Harbor, with the expectation that the seaplane units attached to these bases will serve as a distant patrol arm of the fleet.

Mothers See Paris As "City of Light"

Gold Star Visitors Hear American Speakers at Afternoon Tea.

Paris, May 23 (A.P.).—American Gold Star Mothers, including the group which has returned from the cemeteries and battlefields tonight saw Paris as a "city of light."

The visitors, during a motor tour of the city, stopped at the Place de la Concorde, where the fountains and buildings were artistically lighted. Williamson Howell, First Secretary at the American Embassy, and Representative Frederick R. Lehlbach, of Newark, N. J., addressed the mothers at a tea this afternoon. Bishop Hugh L. Burleson also was present.

No change was reported in the condition of Mrs. Gertruds Olsen, of Hayti, S. Dak., critically ill with intestinal trouble. The two other mothers who have been ill showed some improvement. They are Mrs. Catherine Lutz, of Buffalo, and Mrs. Jessie McAbee, of Baltimore.

NEW PLANT OF JORSS IRON WORKS COMPANY

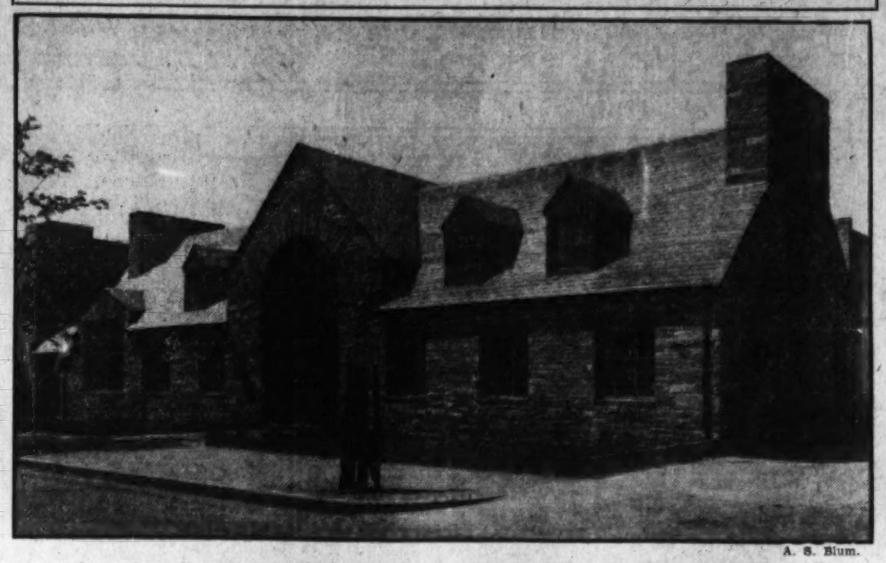

A. S. Blum.

New plant of A. F. Jorss Iron Works, Inc., 1220-26 Twenty-fourth street northwest.

HIGH SCHOOL CADETS AWAIT START OF DRILLS TOMORROW

Continued from Page 17.

school education underwent a transition soon after this, Commissioner Reichelderfer holds a distinction that is never expected to be repeated in the history of Washington high schools—he was the commanding officer two years in succession. The colonel is invariably in his graduating year.

The unusual situation came about through the change of the high school course from three years to four years. This also gave Commissioner Reichelderfer the distinction of graduating twice from the same school and receiving two diplomas. He was major, the position of commander of the high school battalion, when he graduated for the first time in 1892. During the next year, when it was necessary for him to complete the new four-year course, he was appointed a colonel, the high school cadet corps then having developed into a regiment with the expansion of the high school system and the formation of other companies.

The first of the 29 companies composed of 1,809 cadets which now make up the cadet brigade will take the field at 8:30 o'clock tomorrow morning and the successive companies will go on at 30-minute intervals until the last one has drilled Tuesday afternoon and the stage is set for announcement of winners.

Eight companies, composing the second regiment, McKinley High School, will drill tomorrow morning. In the afternoon, six companies, the First Regiment, Central High School, and the Business High School Battalion, consisting of one company, will take the field.

On the morning of the final and second day, Tuesday, companies constituting the Fourth Regiment, Western High School, and those of the Third Regiment, Eastern High, will go on exhibition. On Tuesday afternoon, five representative companies, one from each high school, will drill. These companies were picked by drawing and are not necessarily the best from each school. Hours of drilling are from 8:30 a. m. until 12:30 p. m. and from 2 p. m. until 5 p. m.

The winning company captain will receive the Allison Nailor diamond studded medal from Maj. Gen. Fred W. Sladen, United States Army, commander of the Third Corps Area, who will also review the regiment. Gen. Sladen will be escorted to his box Tuesday evening by the honor company of the brigade, Company G, of the Fourth Regiment, Western High School, under command of Cadet Capt. Warren Draper.

A replica of the Allison Nailor Medal, presented by the Washington Chamber of Commerce, will be presented to the captain of the winning company as a permanent possession. The original medal is relinquished at the next drill. A silk flag is presented to the winning company and a silk ribbon to each member.

During a brief interlude between the drilling of the last company and announcement of the victor the noncommissioned officer competition, in which five picked cadets take part, will be seen. The winner of this contest receives the cadet fund gold medal, and a silver medal goes to the cadet judged second best. Gold, silver and bronze medals, also will be awarded to the three best brigade rifle teams.

A spectacular feature of the final day of the drill will be the demonstration of the Brigade Band, represented by four high school regiments and composed of 147 members. This is understood to be the largest high school cadet corps band in the United States. It is under direction of Ludwig Manoly and Paul Garrett.

The maneuvering of each company will consist of a close order and extended order drill in which a small problem, embracing an attack, will be presented by the Army men in charge of the competition, to be followed by a formation assault and march.

The cadet companies have been trained and are under supervision of Col. Wallace M. Craigie, professor of military science and tactics in Washington high schools; Lieut. Col. John G. Donovan, Lieut. Col. Frank Moorman and Maj. Raymond G. Payne.

Judges will be the following members of the headquarters company in Washington of the United States Army Infantry: Capt. Alexander R. Bolling, First Lieut. James C. White and First Lieut. Thomas H. Allen.

Wednesday has been set as an emergency day for the drill in case of inclement weather. If it happens to rain both tomorrow and Tuesday, the entire program will have to be crowded into Wednesday, Col. Craigie said.

Ill Gold Star Mother In Critical Condition

Paris, May 23 (A.P.).—Mrs. Gertrude Olsen, of Hayti, S. Dak., a member of the Gold Star Mothers' party, remained in a critical condition today from intestinal trouble. She spent a fairly comfortable night.

Mrs. Jessie McAbee, of Baltimore, Md., who has been suffering from facial erysipelas, was greatly improved and will leave the hospital Monday.

JORSS IRON WORKS BUILDING IS UNUSUAL

Is Designed Along Lines of Old English Forge Shop; To Open Tuesday.

One of the most interesting and unusual buildings, from an architectural standpoint, that has been erected in Washington in years is the new office and works of A. F. Jorss Iron Works, Inc., at 1220-1226 Twenty-fourth street northwest.

The office portion was designed along the lines of an old English forge shop and is constructed of stone, using steel casement windows to carry out the English design. It is ornamented with special handwrought iron and aluminum work, which produces a very pleasing effect. The building was designed by Porter & Lockie, architects, and was erected under the supervision of Hollister A. McQuary, using all union labor.

The A. F. Jorss Iron Works was started just 40 years ago by A. F. Jorss, at 1218 C street northwest, and four years later moved to 313 Thirteenth street northwest. The Thirteenth street property having been purchased from the old Corby Bakery and remodeled. The business remained at this address until moving into the present new building.

Officers of the present firm are A. F. Jorss, president; Karl F. Jorss, vice president, and Charles F. Dowd, secretary-treasurer.

A formal opening of the new building will be held on the evening of May 26, which marks the fortieth anniversary of Mr. Jorss in business.

Gold Medals Planned By Optometric Group

Scientific contributions looking to the conservation of human vision will be rewarded with gold medals and fellowships by the Distinguished Service Foundation of Optometry, which has been incorporated under the laws of the District, it was announced yesterday.

Headquarters for the foundation will be at 1410 G street northwest, with Dr. Edwin H. Silver in charge. Dr. Silver holds a fellowship in the foundation for his work as chairman of the motor vision commission of the American Optometric Association.

SATURN AS PLANET STANDS FOR DEATH

Stern Star, However, Great Schoolmaster; Discipline Is Good for Humans.

Continued from Page 17.

ARE YOU A CHILD OF SATURN?

If you are, you'll be especially interested in the accompanying article because Evangeline Adams tells you a great deal about yourself. And you are under the influence of Saturn if you were born during any one of the following periods:

Between December 23 and January 20.

Between May 13 and May 21.

Between July 22 and July 31.

Between October 1 and October 10.

Saturn, and must make every effort to counteract his depressing influence with patience and cheerfulness. If you do, you too will benefit from his practical, feet-on-the-ground, wisdom-giving qualities.

Earlier in this article, when I was writing about Saturn days, I counseled a waiting policy. This obviously does not apply to the entire lives of Saturn people. When aspects are temporary it is sometimes best to wait until they pass, but when they are permanent in the sense that they are a part of your destiny, you can not afford to sit idly by and do nothing about it. And I certainly wouldn't advise you to do so.

I preach a gospel of action, not dependence.

Should Help the Stars.

I believe you should help the stars to help you. If you are under a favorable aspect of Mercury, for instance, you should place yourselves under the very best conditions for mental accomplishment; if under Venus you should go where you are likely to meet the type of people you wish to add to your rosary of friendships; if under Jupiter, you should go where fortunes are won. In other words, you should plant success if you wish to raise it.

If, on the other hand, you are under the more solemn influence of Saturn, and desire to court his higher vibrations, you should remember that his presence in your horoscope gives you unusual powers to accomplish things through hard work; that he enables you to materialize your mental and spiritual ideals on the material plane; that he is sure to be an increasingly favorable influence the further you go in your career, and that in all probability even his less attractive attributes are greatly modified in your individual chart by the influence of more cheerful and optimistic planets.

You should remember, too, that a great many men and women who have attained great fame have been born under the influence of this hardworking and practical planet. The late Marshal Joffre was such a man. So was Pasteur, Sir Isaac Newton, Admiral Dewey, King Edward VII, William E. Gladstone and Woodrow Wilson. So is Rudyard Kipling.

Mr. Gladstone, the great British prime minister, was a marked example of the Saturn nature at its best.

I could multiply these instances where the Saturn born have diverted their great gifts into the paths of accomplishment. But I think I have written enough this week to prove that the stars do not condemn—they merely forewarn. It depends on how you act on the warnings that they give, whether you falter in your stride or press on up the steep grade to success.

You are not tied to the wheels of destiny. You are in this life to help the wheels go round.

Next week—"The Unexpected."

(Copyright, 1931.)

White Way Wisdom

By BIDE DUDLEY

NEW YORK, May 23.—"Every man dies poor!" So said the late David Belasco to me a few days before a sudden heart attack took him off. We were having a chat in his studio atop his theater, to which he never returned after conquering a severe case of pneumonia. I had asked him about his health.

"It's all right at the moment," he replied, "but that doesn't mean much. Life is just an interim between two eternities and a very brief one, whether it be 1 year or 100. Man brings nothing into life and he takes nothing out. He dies poor in worldly goods no matter how much wealth he leaves behind, but his name can live on rich in splendor if it deserves to. And that is what I hope my name will be able to do."

Business intimates of Mr. Belasco say he did not die rich in worldly goods. His gigantic production of Molnar's "Mima," which was a failure financially, reduced his assets to nothing. Then came the comedy, "It's a Wise Child," and that did fairly well. "Dancing Partner," which followed, was popular only briefly and the current Belasco play, "Tonight or Never," starring Helen Gahagan, will show but a fair return on the investment when its season is over. The Belasco Theater is mortgaged several ways. The will has not been read—indeed, I have not heard that there is one at this time.

However, undoubtedly there is a will, and my guess is that it will show the famous dean of the legitimate drama left comparatively little. What he did leave will go to his daughter, Mrs. Morris Gest.

* * * *

A Derby Story.

I WAS seated at my typewriter, here in Installment Office, Saturday, when several friends came in and began to discuss the horses that were to run in the Kentucky Derby. They all favored Twenty Grand to win. As for me, I had no ideas on the subject. About that time I heard the janitor of the building, whose room is next to mine, say to an assistant:

"Go out and get a broom. Get one of the second grade. It will be good enough."

So I made a small wager on Sweep All to run second.

Sweep All did.

* * * *

Gossip.

Joe Cook's divorce came as a surprise to Broadway. Everybody thought the comedian was happily wed. * * * Walter Hampden and Fay Bainter, in the revival of Barrie's "The Admirable Crichton," visited three towns in three days last week and gave three performances. The total gross receipts for the three shows was $12,293. And yet some people say "the road" is dead for legitimate spoken stage plays. * * * Orchestra Leader Rolfe observes that, since curves are again popular as regards the ladies, a girl can now eat her cake and have IT, too. * * * Noticed on a picture house uptown recently sign reading, "The Depths of Hell. Ladies invited." * * * Lynn Overmann, Edna Hibbard, James Spotteswood and Jane Leslie have gone into a comedy called "High Hat," which will try its luck in Boston.

Another Lincoln Play.

THE Little Theater Tournament, which was held recently at the Craig Theater, brought to light another play about Abraham Lincoln and rather an interesting one. It is called "If Booth Had Missed," and its author is Arthur Goodman. In the play Booth is prevented from shooting the President by a Negro attache of Ford's Theater, Washington, who leaps on him. After that Mr. Goodman guesses what might have happened. He has Lincoln impeached for "treason," and there is a trial by the Senate in which the President, as a lawyer, sums up for his own defense. He is vindicated, but as the vote is announced, a rabid senator rises and shoots him dead.

The play is mostly oratory, and yet it presents an interesting study. I thought the author missed a bet when he failed to show what happened to Booth. Even to this very moment people are wondering what really was the fate of the assassin. There is a chance that "If Booth Had Missed" will be seen on Broadway as a regular attraction next fall, with Frank McGlynn, famed for his impersonation of the martyred President, in the Lincoln role.

* * * *

"Hats Off" Doesn't Please.

The hat manufacturers are trying to combat hatlessness. In "To-morrow and Tomorrow," Philip Barry's play at the Henry Miller Theater, a doctor appears without a hat and announces he doesn't wear one. This scene has brought the play's management a letter from a big hat concern pointing out the unfairness of it (if that is the word), and asking that old Mr. Doc be made to tote a hat along.

The writer of the letter says the doctor's hatlessness has nothing to do with the play's story, and he is right. However, the play's management decrees the doctor shall remain without a top-piece.

* * * *

The Theater's Future.

A SYMPOSIUM is to be held at the Guild Theater, May 25, at which several well-known people will discuss "What Chance Has the Theater?" Haywood Broun will preside, and will make an address. Other speakers will be Waldo Frank, Theresa Helburn, Robert Edmon Jones, Alla Nazimova and Herbert Bayard Swope. If the theatrical managers would get admission prices down to a figure within reason, the subject might nicely be changed to "What Chance Hasn't the Theater?"

* * * *

A Wee Bit of a Battle.

Billy, who is uplifting art at the Republic Theater with his hip-hip-hurraw burlesque shows, and Earl Carrol, of whom you may have heard, are engaged in a wordy war. Billy says Earl has been slipping into the Republic and making offers of engagements to the Minsky players, and he wants him to quit it. Earl merely replies that Billy is "all wet." He says he hasn't coveted any of the Minskyites. In the meantime, the burlesque actors are hoping Earl dons a beard and drops in. They want to get those reported offers.

* * * *

A Great Broadway Mystery.

Did Al Jolson go to Kentucky for the Derby? Nobody seems to know. He wasn't in his show, "The Wonder Bar," over the week-end. But Al says it was laryngitis—not horseitis!

FROM A SENATOR'S DIARY

Continued from Page 17.

that way. But that is how some of Al's friends are figuring just now.

Friday.

ONCE more talk buzzes about a successor to Dr. Fess as chairman of the Republican national committee. When the doctor was elected it was generally understood he was to occupy the office just long enough to give it an odor of sanctity. About once every month now it is the custom of the dopesters to pick Fess' successor.

At first the guessers concentrated on Pat Hurley, but the President wants to keep Pat as Secretary of War. Now the reports are that the administration, having experimented with nearly all types in the chairmanship, is thinking of trying out a hard-boiled, seasoned politician, a veteran of the party organization.

In this connection the name of Dave Mulvane, Republican national committeeman from Kansas, is often mentioned. "Uncle Dave" certainly qualifies as a seasoned organization man, skilled in all the arts and artifices of politics. Above all, he is a practical man who knows how to make the wheels go round. He can out-Coolidge Coolidge when it comes to keeping his mouth shut and sawing wood.

If Dave became chairman I'm afraid the mimeograph machines at Republican headquarters would get rusty waiting for him to make statements. But it is also my opinion that Mr. Hoover could go far and do a whole lot worse than pick "Uncle Dave' 'to run his next campaign.

Walter Brown is also very much in the discussion of the new chairman. Behind the scenes he is doing a large share of the party management now. He wants to remain as Postmaster General, but under any circumstances he can be counted upon to play a major part in the direction of next year's campaign.

Saturday.

I THINK I see unmistakable signs of the old-fashioned Democrats getting ready to rebel against the high-tariff doctrine adopted at the Houston convention in 1928. Cordell Hull puts it this way:

"It is time for the party to face back to a clear-cut attitude toward the historical tariff and commercial policies and get rid of the equivocal utterances such as the Houston platform."

Frank Fort, of New Jersey, rises to defend the farm relief act. He ought to; he was its chief author. The success of the measure is perhaps best attested by the fact that the Farm Board has approximately 300,000,000 bushels of wheat on its hands and still is confronted, after all its efforts to induce the farmers to curtail production, by a crop outlook 100,000,000 bushels larger than the last five-year average.

Representative Parker, booming Bert Snell for the speakership, complains New York hasn't had its fair proportion of Federal jobs. For instance, he says, New York has no chairman of a Senate committee. Naturally, since both New York senators are Democrats.

Tom Heflin gains in the Alabama senatorial recount but, praise be, not enough to win.

R. B. S.

(Copyright, 1931.)

KEY TO WORLD TRADE HELD BY SOVIET

Continued from Page 17.

see how rapidly Russian sugar is growing and how widely it is being distributed.

Mankind is a curious animal. He is very fanciful, very credulous, very imitative and very obstinate. There is a young lady now at work in the Library of Congress doing a book on morus multicaulis, which is the botanical name for the mulberry tree and the silk worm industry. When James K. Polk was President that craze spread over the United States like a prairie fire. Some scientist came to this country with an idea that the mulberry tree could be brought to full maturity rapidly here, and that the silk worm could be toiled from the Orient to feed on the mulberries and manufacture silk. The wedding of the worm and the berry would make every man who owned two or three trees rich before now.

There never was such a situation in this country as this man's idea produced. Everybody, even in Washington, planted Mulberry trees, and nobody got rich. Some of those old trees still live, rearing their gnarled and ugly trunks in the fields and meadows and around village homes, monuments to the insanity that is in all of us.

This silkworm craze is typical of all agricultural movements. If one man in a community makes a little money on tomatoes and his neighbors hear of it, the next year they, too, will plant tomatoes, and then nobody will make money on them. So it has been with sugar; so it is coming to be with cotton and timber and oil, and whatever it is that comes out of the ground.

Cotton Purchases Slashed.

Time was when Russia was a large buyer of American cotton, raw and manufactured. Since she became sovietized the culture of cotton has been taken up with energy and pushed in every conceivable manner. The result has been that she is not buying so much cotton from us and is supplying her own needs from her own patches and from cotton fields closer to her ports. She has an agency at Cairo that deals directly with the Egyptian cotton growers. Maybe that is one way by which she hooked England into signing a favored nation trading treaty.

In 1928-29 Russia bought, in round numbers, 500,000 bales of cotton, mostly from the United States. This represented an outlay of 131,000,000 gold rubles, nearly $70,000,000. The year following she reduced her purchases exactly one-half, and the outlay, owing to demoralization of world markets, was 64,000,000 gold rubles, or about $33,000,000. From the United States Department of Commerce reports for April 6, it is shown that cotton bought last year in this country by all the Soviet organizations amounted to only $16,437,326.

We have no consular representatives in Russia, and therefore no consular reports on Russia trade. So it is not possible to accurately divide up the Soviet cotton purchases and say which country sold her this year or any previous year. But the chances are that the great bulk of her cotton purchases in 1928-29 were made by the Amtorg and other trading organizations in this country. So that a shrinkage from seventy to sixteen millions in one year is no small matter.

Just the other day the lumber trade of the United States became much alarmed over a shipment of lumber from Russia that put in at Providence, R. I. When that ship landed standing on the dock to greet her were representatives of the United States Treasury, of the American Lumber Manufacturers Association, and probably a representative of the Commerce Department.

England Not Much Concerned.

One ship load of lumber in itself could not threaten the third largest industry in this country; but this particular shipment carried the threat to American finance, labor, living standards, building, commerce and whatnot, of having to meet competition from nationalized forests for which nothing had been paid and convict labor which not only is not paid but is starved to subjection and often whipped to death. This was a sure enough menace, not to be sneered at or treated lightly. The lumber came in with a clean bill of health.

Now, England takes this matter less seriously than we do. She is a buyer of timber, and none of her timber importers has entered a protest against Soviet dumping. With a shrug of their shoulders they say they hope conditions in the lumber camps are not so bad as they have been painted. But even if they are, that is no concern of theirs. They are not called upon to investigate them. Their only concern is to get cheap timber, and it is far better to buy it from the Soviet government than to let it be sold haphazard in the London market at ruinous prices, which would disorganize their domestic market.

American Timber Sales Drop.

It is true that this Soviet timber is manufactured in English mills and brought into competition with timber manufactured in American mills. And it also is true that the Scandinavian and Baltic countries are the ones that are suffering from Russian dumping of timber. But what is that to Merry England!

"The value of British imports of sawed soft timber from Russia the first quarter of this year was less than half of what it was for the same period last year," says one report from England. "The United States is still selling England considerably more of this type of lumber than comes from Russia. Canada is about holding her own. The chief sufferers are Norway, Sweden, Latvia and Finland."

There has been a definite increase in the sale of Russian timber in England, and at the same time a sharp decline in the sale of American timber. But this shift is more marked in the sale of wheat, by which Russia has succeeded in making a sure enough dent in the British market.

From available figures it is noted that England's total imports of wheat from all countries for the first four months of this year shrank from $66,000,000 to $40,000,000. At the same time Russia's share of this trade increased sevenfold. "Her wheat exports to England the first four months of last year were only $1,219,905, but this year for the corresponding period they total $8,866,660. Meanwhile imports from Canada, the United States, Australia and Argentina have shrunk tremendously."

A very recent report from the Department of Commerce shows that machinery exports for 1930 reached the highest level since 1920, the figures being: For 1930, $89,125,000, against $78,787,000 in 1929 and $63,830,000 in 1928. Of this huge sum Russia took nearly one-half, the exact figure being $39,792,000 for 1930 as against $13,738,000 in 1929.

Our exports of machinery to other great nations showed a sharp decline: To England, $22,153,000, as compared with $26,538,000; to France, $8,457,000, from $21,006,000, and to Germany, $5,344,000, from $7,093,000.

Total exports of industrial machinery to all countries in 1930 were valued at $220,913,000, as compared with $257,085,000 in 1929.

Figures Are Impressive.

These figures are impressive. They show how important the Soviet market is to one of our greatest industries. They explain how it has been possible for Russia to grow so much wheat and to reach a position where she can dominate world markets and break up conferences to regulate production and hold up prices to the farmer.

But there is another set of statistics that are even more compelling. The celebrated Horace Walpole said there are three kinds of liars: "Liars, d—n liars and statistics." He was phrase-making and was no chancellor of the exchequer. His great father knew the importance of trade statistics and he used them every day of his long reign in English politics.

The Amtorg Trading Corporation, with headquarters on Fifth avenue, New York, with an office in Los Angeles, and with its directing mind in Moscow, is the largest customer or buyer this country has. Other nations buy more goods through many sources than the Amtorg, but it is the only buying and selling organization for Soviet Russia. It keeps its own books and it keeps books on all other organizations in Russia that are buying in the American market.

Very recently it has issued a table of the total purchases and sales made in this country, covering a period of seven years. I take it these figures are authentic, for the Department of Commerce attaches importance to them and handed them to me as part of the record from which this piece is being written.

Amtorg Buying Increases Greatly.

In 1923-24 the Amtorg bought goods to the value of $4,092,000 in this country; all other Russian organizations made purchases to the value of $39,824,000; a total of $43,916,000. In 1929-30, the Amtorg's purchases reached a total of $128,793,000; while those of all other organizations totaled $20,430,000. By years the percentage of gain over previous years was 97.9, 44.1, 47.6, 27.3, 18.0, 38.6.

During this seven-year period the total purchases by the Amtorg ran up to $318,602,000; from all other organizations to $280,607,000; making a grand total of $599,209,000.

Looking at the sales tables we find this state of affairs: In 1923-24 the Amtorg sold in the United States goods valued at $1,631,000; and all other Russian organizations made sales amounting to $5,214,000. The last fiscal year these sales had leaped to these figures: By Amtorg, $26,325,000, by all other Russian organizations, $4,692,000; a total of $31,017,000.

During this seven-year period the total sales by Amtorg were $81,304,000; by all other Russian organizations, $70,264,000; a grand total of $151,568,000.

In the matter of trade balances it is notable that in 1923-24, with a total trade turnover of $50,761,000, the balance in favor of the United States was $37,071,000. Last year, with a total trade turnover of $180,240,000, the balance in favor of the United States was $118,206,000.

Trade Activities Closely Scanned.

For the entire seven-year period the total trade turnover was $750,777,000, with a total balance in favor of the United States of $447,641,000.

This account is not to be sneezed at, and so important is it that the Department of Commerce is watching it like the proverbial hawk. E. C. Ropes, of the division of regional information, is the guardian of the Russian trade secrets, and he is so careful of them that he says his prayers in the Slavonic tongue and does his talking over long distance in that little understood but highly musical language.

From his desk he took out and displayed before my eager eyes several cards on which is kept the month-by-month report of Soviet purchases in this country. From one of these cards I copied the Amtorg purchases for the first three months of this year, compared with similar purchases in other years. Here they are:

	1928	1929	1930	1931
January—	$2,262,000	$2,623,000	12,420,000	$3,457,000
February—	3,098,000	2,774,000	11,583,000	5,449,000
March—	4,346,000	7,030,000	7,255,000	10,056,000
Totals—	$9,706,000	$12,427,000	$31,258,000	$18,962,000

Sales Are Analyzed.

Let us see what we sell Soviet Russia and what we buy from her. This will show how widely distributed is the trade through the industries of this country.

Principal American products exported to the Soviet Union—Raw materials: Cotton, nonferrous metals, rubber, &c.; semimanufactured products: paints and dyes, chemicals, resin, &c.; industrial equipment for the metal manufacturing, machine-building, mining, metallurgical, oil, electro-technical, chemical, food, shipbuilding, and other industries; power plant equipment, automotive and other transport equipment; agricultural machinery and supplies (including tractors, combines, &c.); office accessories and machines.

Principal Soviet products imported into the United States—Furs, lumber materials, anthracite coal, manganese ore, casings, fish products (including caviar and canned fish), waste products (rags and bones), precious metals (platinum, &c.), flax, tow and hemp, licorice root, bristles, dried mushrooms, rugs, art and handicraft products, confectionery, seeds, horse hair, santonin, and various minerals, foodstuffs and crude drugs.

Ace in Hole Is Seen.

Our total export trade to Europe last month amounted to $113,838,280, a shrinkage from $174,749,028 for March, 1930. For the three months period ended March, it amounted to $363,586,999, a shrinkage from $551,322,291.

Of this trade Russia bought in March, 1931, goods valued at $7,631,692, as compared with $12,766,019 for March, 1930, and for the three-month period the total purchases amounted to $44,014,702, as compared with $44,422,651. This is far and away the best record shown on the sheet.

As you read the news reports that are coming from Europe you get an idea that Russia now is like the proverbial animal that always puts both feet in the trough. Her attitude seems to be: "Take it or leave it." No nation assumes such an attitude unless it has an ace in the hole.

SPEEDIER WALKERS HELD TRAFFIC NEED

Pedestrians Found Slowest of All Elements on City Streets Today.

Continued from Page 1.

walker is that of keeping the cross walk or pedestrian lane absolutely clear of all cars. Here is another theoretical right the walker enjoys now. In many cases, of course, it is theoretical oftener than it is actual. Strict enforcement of the regulations governing motorists, however, will soon make this a practical rather than an imaginary right, most observers believe.

Many are convinced there will be a large element of the vountary in the pedestrian's compliance with an eventual code controlling his movement in traffic. That is because the pedestrian enjoys an unusual position in traffic. Getting his fundamental rights from the common law, rights that have been little changed by statutory enactment, he is pretty much his own traffic director.

If the pedestrian blunders he endangers himself primarily. This fact is legally recognized and plays rather an emphatic part in pedestrian control regulations.

Friends of the walker among traffic authorities do not think he would be prone to so many blunders if he did not have to "fight" his way through traffic. Accordingly they are in favor of making some radical changes to give the pedestrian a path clear of automobiles so he can "cruise" from one curb to another at a rate of 4 feet a second.

To ask him to walk a little faster without making his way clear and safe would not help traffic appreciably.

New Party Doubted In Next Election

Progressives Are Cautioned Against Support for Major Groups.

New York, May 23 (U.P.).—A third party is unlikely in the next presidential election despite growing discontent with the present economic system, Dr. Harry W. Laidler, executive director of the league for industrial democracy, said today at a meeting of the League for Independent Political Action.

He cautioned Progressives, however, against voting for either major party, and urged support of the socialist party.

"If Gov. Roosevelt (of New York) is nominated on the Democratic ticket an appeal will be made to Progressives to support him," Laidler said. "But Progressives should realize that they have time and time again whittled away their influence by voting for this good man and that in the old parties, only to see the pressure of the machine prevent him from doing anything effective for the masses when elected."

The Weather

TODAY'S SUN AND TIDE TABLE

	A.M.	P.M.
Sun rises	4:49	
Sun sets	7:26	
High tide	1:05	1:2
Low tide	7:36	8:1

WEATHER CONDITIONS.

U. S. Dept. of Agriculture, Weather Bureau, Washington, D. C., Saturday—8 p. m.

Forecast for Sunday and Monday for the District of Columbia, Maryland and Virginia—Fair with slowly rising temperature Sunday; Monday fair and warmer; diminishing northwest winds, becoming southerly Monday.

The disturbance that was over the Middle Atlantic States Friday night has moved slowly northeastward to New York and New England, Albany, 29.62 inches, and it has been attended by general rains in the lower lake region, the extreme upper Ohio Valley, the Middle Atlantic and North Atlantic States, and North Carolina. Fair weather has prevailed in all other sections. A disturbance is moving eastsoutheastward with center over southern Manitoba, Minnedosa, 29.48 inches, and pressure remains low over southeastern Alaska and the District of Mackenzie, Juneau, 29.46 inches. High pressure prevails from Hudson Bay southward to the Gulf of Mexico and over western Alaska and over and southeast of Newfoundland, Dutch Harbor, Alaska, 30.40 inches; Cape Race, N. F., 30.38 inches, Nottingham Island, Hudson Strait, 30.30 inches, and Nashville, Tenn., 30.24 inches. The temperature has fallen in the Eastern and Southeastern States, and it has risen over practically all other sections. The weather has become much warmer in the Plains States. Valentine, Nebr., reporting a Maine Sunday, generally fair weather with maximum of 94 degrees.

Except for rain in northern and eastern portions, fair weather will prevail Sunday and Monday in the Washington forecast district. The temperature will rise slowly Sunday, except in New England and Florida, and the weather will become warmer Monday quite generally.

Local Weather Report.

Temperature—Midnight, 57; 2 a. m., 54; 4 a. m., 54; 6 a. m., 51; 8 a. m., 52; 10 a. m., 54; noon, 55; 2 p. m., 55; 4 p. m., 54; 6 p. m., 54; 8 p. m., 52; 10 p. m., 52. Highest, 57; lowest, 51. Relative humidity—8 a. m., 59; 2 p. m., 45; 8 p. m., 68. Rainfall (8 p. m. to 8 p. m.), .83 inch. Hours of sunshine, 4.5. Per cent of possible sunshine, 31.

DEPARTURES FROM NORMAL.

Accumulated excess of temperature since January 1, 1931, 246 degrees. Excess of temperature since May 1, 1931, 33 degrees.

Accumulated deficiency of precipitation since January 1, 1931, 4.15 inches. Excess of precipitation since May 1, 1931, .38 inch.

Temperatures and Precipitation.

Temperatures and precipitation for hours ended Saturday 8 p. m.:

	Highest Sat.	Fri. night.	Lowest Sat. 8 p.m.	Rain
Washington, D. C.	57	51	52	0
Asheville, N. C.	54	45	48	
Atlanta, Ga.	64	50	60	
Atlantic City, N. J.	64	54	50	
Baltimore, Md.	60	54	52	0
Birmingham, Ala.	70	48	62	
Bismarck, N. Dak.	90	50	84	
Boston, Mass.	64	58	62	0
Buffalo, N. Y.	50	44	48	
Chicago, Ill.	50	44	54	
Cincinnati, Ohio	58	44	54	
Cheyenne, Wyo.	80	48	74	
Cleveland, Ohio	54	38	44	0
Davenport, Iowa	68	40	64	
Denver, Colo.	84	52	80	
Des Moines, Iowa	72	42	68	
Detroit, Mich.	54	40	52	
Duluth, Minn.	52	34	46	
El Paso, Tex.	90	60	86	
Galveston, Tex.	72	68	72	
Helena, Mont.	78	48	74	
Indianapolis, Ind.	58	40	56	
Jacksonville, Fla.	80	70	74	
Kansas City, Mo.	70	50	68	
Little Rock, Ark.	70	50	68	
Los Angeles, Calif.	74	58	70	
Louisville, Ky.	60	44	58	
Marquette, Mich.	44	32	42	
Memphis, Tenn.	68	50	66	
Miami, Fla.	84	70	78	
Mobile, Ala.	72	58	68	
New Orleans, La.	74	62	72	
New York, N. Y.	66	56	50	
North Platte, Nebr.	86	46	84	
Omaha, Nebr.	74	50	70	
Philadelphia, Pa.	60	56	50	
Phoenix

SPORTS
The Washington Post.

M WASHINGTON · SUNDAY, MAY 24, 1931. 19

YANKS BEAT NATS, 7-6, AS MACKS WIN 14TH IN ROW

1,097 Seek To Qualify In Open

Entries of Jones and Goodman Missing; 53 Exempt.

Trials Start June 8 in 20 Districts; 97 Berths Are Open.

NEW YORK, May 23 (A.P.).—Fifty-three players, including 31 who finished high in last year's event, and ten members of the British Ryder Cup team, will be exempt from qualifying for the national open golf tournament scheduled to start July 2 at the Inverness Club at Toledo, Ohio.

The announcement was made today by Robert M. Cutting, chairman of the championship committee of the United States Golf Association, in connection with the closing of entries for the sectional qualifying rounds to be held June 8 in twenty districts. A total of 1,097 contestants will play for 97 places, bringing the championship field up to 150.

Included in the list of Americans automatically eligible to compete at Toledo is Robert Tyre Jones, jr., the champion, who will not defend his title. Craig Wood, well known professional, and John Goodman, amateur, also were eligible without qualifying, but did not file entries.

Chicago, New York Districts Lead.

The Chicago district, with fifteen to qualify, and New York, with thirteen, lead the field in the number of those to gain places on June 8. The Pittsburgh, Cleveland and Detroit districts each will qualify eight.

Following is the list of districts, with the number of entries and the number to be qualified from each:

District.	Ent.	Pl.	District.	Ent.	Pl.
Boston	37	3	St. Paul	38	3
New York	154	13	St. Louis	68	6
Phila.	74	6	Kans. City	29	3
Richmond	13	3	Denver	20	2
Atlanta	15	1	Los Angeles	17	2
Dallas	23	3	San Francisco	27	2
Pittsburgh	91	8	Seattle	1	1
Cleveland	89	8	Omaha	14	1
Detroit	88	8	Cincinnati	63	6
Chicago	177	15	Buffalo	34	3

Members of the British Ryder Cup squad on the exempt list are Charles Whitcombe, captain; Archie Compston, William H. Davies, H. C. Jolly, Abe Mitchell, Fred Robson, Ernest Whitcombe, George Duncan, Sid Esterbrook and one unnamed player.

Others exempt from the qualifying rounds are the four Argentines, Jose Jurado, Tomasco Genta, Hector Freccero and Marco Churio; Augusta Boyer and Aubrey Boomer, of France; Henry Cotton and Leslie Cotton, of Great Britain; Percy Alliss, of Germany; Larry Montes, Philippine Islands, and Art Straub and Tony Manero, two American professionals competing in the British open.

With Bobby Jones and John Goodman not entered, all of the exempt Americans are professionals. They are MacDonald Smith, Horton Smith, Harry Cooper, John Golden, Tommy Armour, Charles Lacey, Johnny Farrell, Bill Mehlhorn, Al Heron, George Von Elm, George M. Smith, Leo Diegel, Joe Turnesa, Bob Shave, Willie Hunter, Morte Dutra, Walter Hagen, Ed Dudley, Al Watrous, Olin Dutra, F. S. Gallett, Denny Shute, Herman Barron, Jack Forrester, Billy Burke, Gene Sarazen, Charles Hilgendorf, Walter Kozak and Frank Walsh.

District Pros to Compete In Trials at Richmond

Special to The Washington Post.

Richmond, Va., May 23.—Five Washington, D. C., pros and one amateur, J. W. Harvey, jr., are among the 31 golfers in the Richmond district qualifying rounds, which will produce three nominees for participation in the national open.

Al Houghton, of Kenwood; George Diffenbaugh, of Indian Spring; A. Treador and Mel Shorey, of Potomac Park courses, and A. B. Thorn, of Woodmont, are the District men concerned.

The parings by threesomes follow:

Tom Galloway, Richmond, Va.; Pat Petranck, Reidsville, N. C.; J. W. Harvey, jr., amateur, Indian Spring.

Dugan Aycock, Greensboro, N. C.; Darrell Napier, Richmond, and C. J. Lowdon, jr., amateur.

Ronald Auchterlonie, Richmond, Va.; George Diffenbaugh, Indian Spring; Al Treador, Washington, D. C.

R. R. Coffer, jr., Cape Charles, Va.; Fred Gleim, jr., Hot Springs, Va.; Charlie Isaacs, Winchester, Va.

Alan Brodie, Richmond, Va.; Mel Shorey, Washington; Bud Carroll, Petersburg, Va.

Bill Auchterlonie, Richmond, Va.; Benny Loving, Petersburg, Va., and John Livingston, amateur, Richmond, Va.

A. B. Thorn, Bethesda, Md.; Jack Isaacs, Richmond, Va.; Walter Cunningham, Bethesda, Md.

Al Houghton, Bethesda, Md.; Richard Lane, amateur, Richmond, Va., and F. H. Hyatt, Charlotte, N. C.

Arthur Ham, Charlotte, N. C.; George Slingerland, Greensboro, N. C., and Jack London, Staunton, Va.

Tom Harold Somerville, Richmond, Va.; Roland Hancock, Lynchburg, Va.; Johnny Simmons, Sandston, Va., and R. M. Mitchell, School, Va.

Whitcombe Winner In Final at Leeds

Leeds, England, May 23 (A.P.).—E. R. Whitcombe, Ryder Cup player, today defeated Tom Barber, of Derby, at the thirty-ninth hole in the all-British final of the $5,000 Leeds professional golf tournament.

Barber won the first hole, but Whitcombe promptly squared it at the second, and Barber wasn't ahead again until the thirty-second, which he won to go 1 up. Whitcombe became dormie 1 at the thirty-fifth, but his approach shot at the thirty-sixth was over the green and the match went into extra holes.

The thirty-seventh and thirty-eighth were halved in par figures. Barber put his second at the thirty-ninth into a bunker, took two to get out and then missed a four-yarder to lose the match.

Both men played magnificently in the afternoon, Barber having a medal score of 68 and Whitcombe a 69. Their morning scores were 76 and 74, respectively.

Red Sox Held To 4 Hits by Earnshaw

Simmons Hits Safely in 20th Game in Row With Two Singles.

Macks Solve Durham and Lisenbee for 6 Runs in 2 Innings.

PHILADELPHIA, May 23 (A.P.).—Clubbing Eddie Durham and Hod Lisenbee for six runs in the first two innings here today, the world's champion Philadelphia Athletics experienced no trouble in increasing their winning streak to fourteen games in a row by a score of 7 to 1 against the Boston Red Sox.

George Earnshaw went the route for the Mackmen and held the opposition to four hits in turning in his fifth victory of the year. Webb's triple and Sweeney's single in the seventh gave Boston its lone run.

Al Simmons continued his batting rampage by hitting a pair of singles in four times at bat. The American league batting champion has now hit in twenty straight games.

Boston.	AB	H	O	A	Phila.	AB	H	O	A
Oliver,cf	4	0	5	0	Bishop,2b	3	1	3	2
Rothr'k,2b	3	0	4	2	Haas,cf	3	1	1	0
V.Camp,lf	4	2	1	0	Cochrane,c	4	2	8	1
Picker'g,3b	4	0	1	0	Simmons,lf	4	2	1	0
Webb,rf	4	1	3	0	Foxx,1b	3	0	8	1
Sw'ney,1b	3	1	5	0	Miller,rf	3	1	2	0
Rhyne,ss	2	0	2	3	McNair,3b	3	0	0	2
Berry,c	3	0	3	0	Boley,ss	4	0	3	4
Durham,p	0	0	0	0	E'nshaw,p	4	1	1	2
Lisenbee,p	2	0	0	0					
*Winsett	1	0	0	0	Totals	33	10	27	12
Brillhe't,p	0	0	0	1					
Totals	30	4	24	6					

*Batted for Lisenbee in eighth.

Boston	0	0	0	0	0	0	1	0	0—1
Philadelphia	1	2	0	1	0	0	0	0	x—4

Runs—Webb, Bishop (2), Haas (2), Cochrane (2), Foxx. Error—McNair. Runs batted in—Boley, Cochrane, Miller, Foxx, Sweeney. Three-base hit—Webb. Left on bases—Boston, 2; Philadelphia, 7. Hit by pitched ball—By Lisenbee (McNair). Struck out—By Lisenbee, 2; by Earnshaw, 6. First base on balls—Off Durham, 1; off Lisenbee, 2; off Brillheart, 1; off Earnshaw, 2. Hits—Off Durham, 2 in 1-3 inning; off Lisenbee, 6 in 6 2-3 innings; off Brillheart, 1 in 1 inning. Winning pitcher—Earnshaw. Losing pitcher—Durham. Double plays—Foxx to Boley to Earnshaw; Earnshaw to Boley to Foxx. Umpires—Nallin, Ormsbe and Owens. Time of game—One hour 28 minutes.

Pirates, on Four Hits, Deal Cubs 4-3 Defeat

Chicago, May 23 (A.P.).—One big inning, the seventh, in which they made three of their four hits, gave the Pittsburgh Pirates a 4 to 3 victory over the Chicago Cubs today in the opening game of the series. Malone walked two men, Mosolf singled, and L. Waner and Grantham followed with doubles to score four runs. Aside from this one inning, Malone and Baecht held the Bucs to one hit, a two-bagger by P. Waner.

The Cubs scored all their runs in the third. Aside from this inning, the Cubs threatened only in the ninth when Hartnett doubled but wasn't helped any farther than third. The defeat dropped the Cubs to the .500 mark and was their seventh in nine games.

Pittsburgh.	AB	H	O	A	Chicago.	AB	H	O	A
L.Waner,cf	5	1	2	0	Moore,cf	4	0	3	0
G'tham,2b	3	1	2	2	English,ss	4	1	1	2
P.Waner,rf	4	1	4	0	Hornsby,2b	4	1	0	8
Traynor,3b	3	0	1	2	Wilson,lf	3	0	4	0
Com'sky,lf	2	0	2	0	Cuyler,rf	3	0	1	0
Suhr,1b	3	0	11	1	Harnett,c	4	0	4	0
Phillips,c	3	0	4	0	†Teachout	0	0	0	0
Sanker,ss	2	0	1	2	Bell,3b	3	1	0	1
*Mosolf	1	0	0	0	Jurges,3b	0	0	0	0
Theve'w,ss	0	0	1	1	‡Steph'son	1	0	0	0
Meine,p	2	0	1	3	Grimm,1b	4	2	13	1
†Brame	1	0	0	0	Malone,p	1	0	1	0
Spencer,p	1	0	0	1	‡Grace	1	0	0	0
					Baecht,p	1	0	0	0
Totals	31	4	27	12	‡Blair	1	0	0	0
					Totals	33	6	27	12

*Batted for Sankey in seventh inning.
†Batted for Meine in seventh inning.
‡Batted for Malone in seventh inning.
†Batted for Harnett in ninth inning.
‡Batted for Jurges in ninth inning.
*Batted for Baecht in ninth inning.

Pittsburgh	0	0	0	0	0	4	0	0	0—4
Chicago	0	0	3	0	0	0	0	0	0—3

Runs—L. Waner, Comorosky, Suhr, Mosolf, Moore, English, Grimm. Runs batted in—English, Hornsby (2), Mosolf, L. Waner, Grantham (2). Two-base hits—English, Hornsby, P. Waner, Bell, L. Waner, Grantham, Harnett. Left on bases—Pittsburgh, 6; Chicago, 6. Bases on balls—Off Meine, 3; off Malone, 5; off Baecht, 1. Struck out—By Meine, 2; by Spencer, 2; by Malone, 3; by Baecht, 1. Hits—Off Meine, 5 in 6 innings; off Spencer, 1 in 3 innings; off Malone, 4 in 7 innings; off Baecht, none in 2 innings. Passed ball—Hartnett. Winning pitcher—Meine. Losing pitcher—Malone. Umpires—Klem, Donnelly and Stark. Time of game—One hour and 47 minutes.

Crew Race Canceled Due to Rough Water

Ithica, N. Y., May 23 (A.P.).—Rough water on Lake Cayuga, whipped by rain squalls and a cold northeast wind, this evening forced cancellation of the Quadrangular spring day regatta for the crews of Cornell, Syracuse, Harvard and Massachusetts Tech. The races were called off after thousands had waited for hours in vain hope of a good turn of weather conditions.

St. John's Lacrosse Team Routs Tigers, 16-3

Princeton, N. J., May 23.—The crack lacrosse team of St. John's, Annapolis, Md., trounced Princeton today, 16 to 3, to bring to a close a perfect season with a record of eleven wins and no defeats. Capt. Bob Pool scored nine goals for the visitors.

ARGENTINE NETMEN AWAITING DAVIS CUP TEST HERE

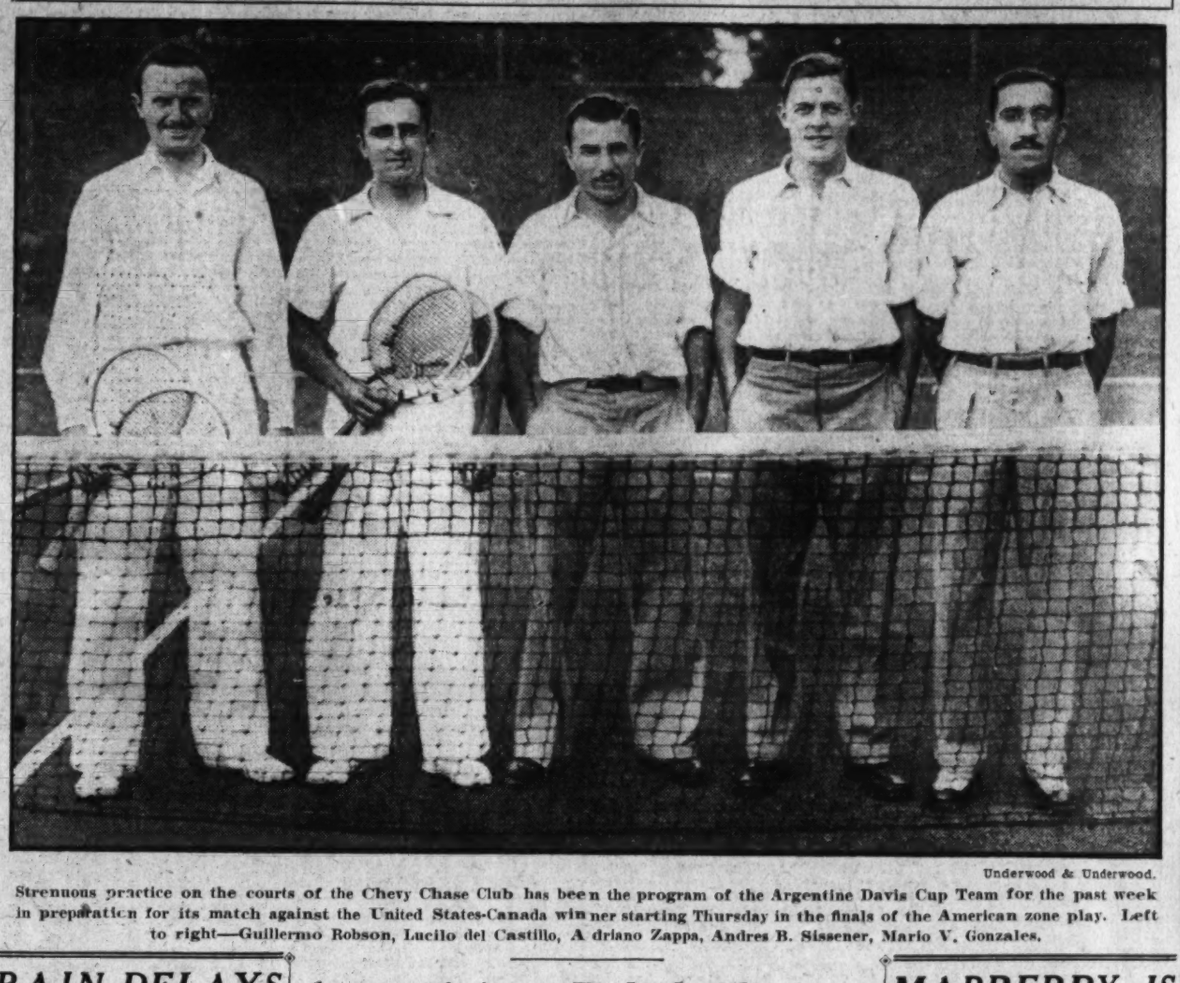

Underwood & Underwood.

Strenuous practice on the courts of the Chevy Chase Club has been the program of the Argentine Davis Cup Team for the past week in preparation for its match against the United States-Canada win ner starting Thursday in the finals of the American zone play. Left to right—Guillermo Robson, Lucilo del Castillo, A driano Zappa, Andres B. Sissener, Mario V. Gonzales.

RAIN DELAYS NETMEN IN CANADA

Wood Leads Wright by Set as Storm Ends Match.

MONTREAL, Quebec, May 23 (A.P.).—The weather man took a hand in the Davis Cup tennis series between the United States and Canada today, sending a downpour of rain to halt hostilities for the day after Sidney B. Wood, jr., of New York, had won the first set of his match with the Montreal veteran, Dr. Jack Wright.

After waiting an hour for the rain to stop, officials decided to postpone all play until tomorrow afternoon. Wood will complete his match with Dr. Wright and Frank Shields, New York youngster, then will take the court in the final singles match with Marcel Rainville, little French-Canadian from Montreal.

The United States holds a 2-to-1 lead in the series thus far, having split even in the first two singles matches Thursday and won the doubles yesterday. Victory in either of the final singles matches will clinch the series for the United States and send the team into the interzone finals with Argentina at Washington next week.

Threatening weather held up the start of play today for nearly an hour, then cleared sufficiently for Wood and Wright to take the court.

Wood won the toss and games followed service to the fourth game, where Wood broke through the veteran's service and then won on his own to gain a lead of 4 to 1. Wright picked this spot for a rally, however, and brought the score to 5-all and then 6-all. Wood then won a love game on his own service and broke through Wright for the fourteenth game, giving him the first set, 8 to 6.

A drizzle of rain was falling as the second set began. After Wood had won the first two games and Wright had brought the count to 2-all in the second set, the rain came down in earnest and the postponement followed.

Argentinians Polish Shots For Davis Cup Battle Here

Capt. French Satisfied After Long Drill; Hard-Hitting Boyd Seen Star; Hopes High for Doubles Victory.

By BOB CONSIDINE.

WHILE tennis teams of the United States and Canada battled hundreds of miles to the North, for the right to meet Argentina here next Thursday, Friday and Saturday, Capt. Edwin French, nonplaying leader of the South American cup team, yesterday sent his squad through its most satisfactory drill since their arrival at the Chevy Chase Club last Tuesday.

Capt. French, bundled in a great coat and still suffering from the effects of his recent illness, almost forgot his admirable reticence and soft-spokenness yesterday as he sat in the unfinished stands rimming the perfect "En Tout Cas" court and watched Ronaldo Boyd, ace of Argentine tennis, play his first practice match in 25 days, 18 of which were spent on board ship coming from Buenos Aires to New York.

Boyd more than lived up to advance notices yesterday. A big red-headed, open-faced man, whose name might just as well have been O'Rourke and whose position in sports life a Notre Dame half back. Boyd exhibited a sped of foot and a set of thumpingly hit shots which bodes no good for the American players next week-end.

Grandson of Irish Colonist.

This red-thatched half back, the grandson of an Irish colonist in Argentina, 27 years old and ranked No. 1 in Argentina, is the best player, excluding the Americans, who have ever been seen in Davis Cup competition in Washington, else these eyes no longer transmit truth. He has everything, this Boyd. Mightily-made arms and shoulders and hips give him shots, especially his backhand, a speed and a brand of pace which are pretty much of a revelation.

Boyd, who arrived late Friday night, might have been still practicing had not Capt. French ordered him off the courts after playing Robson, Zappa, Costillo and the team of Zappa and Costillo in succession.

Rickardo Sissener, the 17-year-old blond-haired junior champion of the Argentine, and a member of the team, took his regular workout yesterday with Otto Glockler, the club professional. Sissener, of Norwegian descent, may be used in the singles Saturday, it was intimated, if America manages to clinch the title in the first two days of play.

Play at White House On Wednesday.

Today, tomorrow and Tuesday are all that is left of the Argentine Team's practice period, Capt. French stated yesterday. On Wednesday his players will go through a few of their strokes on the White House court but not in very serious state of mind.

Capt. French is not only pleased with the condition of his team, but the players themselves believe that they have a splendid chance of defeating American this week-end and

Continued on Page 23, Column 3.

MARBERRY IS STRICKEN IN PRACTICE

Suffers Groin Injury, May Be Lost to Club Indefinitely.

Special to The Washington Post.

NEW YORK, May 23.—Just when Manager Walter Johnson was beginning to see a bright future for his team and was believing that his pitching staff was rounding into shape, a blow was received here in pregame practice this afternoon when Pitcher Fred Marberry injured himself while chasing flies. The big Texan went down in a heap and, after being helped to the clubhouse, it was discovered by Trainer Mike Martin that the pitcher had pulled a muscle in his left groin.

Just how serious the injury will prove can not be predicted at this time, but it is of the same type which kept Heinie Manush inactive for more than a month last season. Trainer Mike Martin immediately administered ice-pack treatments and the player left with the team for Washington tonight, where he will be put under the care of the club physician.

"It will take two or three days before we will know just how seriously Marberry is hurt," said Martin. "It may be more or less of a minor pull, in which event he may not be out of the game more than a week or so, but if the injury is a serious one, there's no telling when he will be back. I can't guess even right now how serious the hurt is."

Lack of Pitchers Is Acute.

Even a mild injury to Marberry puts Manager Johnson in a hole with respect to mound talent. He has but eight flingers, including Marberry and, of these, Liska has not shown enough to warrant starting him since his return from a Nebraska bonesetter; Crowder has not rounded to form yet; Hadley has been able to finish only one game of four he has started, and Burke has not yet drawn an assignment as a starter, although he has shown up well in practice and in occasional relief roles.

After an absence, except for one day, of almost four weeks, Washington fans will get a glimpse of the Nats at Griffith Stadium tomorrow, when a single game will be played with the Red Sox. Following this battle, Manager Johnson and his charges hop a train for Boston for

Continued on Page 21, Column 5.

Pegler Sees No Objection To Imaginary Title Fight By Schmeling, Stribling

By WESTBROOK PEGLER.

NEW YORK, May 23.—Well, after all, if Max Schmeling and Willie Stribling really want to bust each other around, there is no good reason why they shouldn't be allowed to advertise their bout in Cleveland as a fight for the heavyweight championship of the world. This is an imaginary title anyway, of no value beyond the price which the customers wish to set upon it.

A few years ago the best minds of the profession held that a gate of $1,000,000 was necessary to confirm the pretensions of a heavyweight championship bout, but prices have been receding in all lines since the time of Dempsey and just now a gross business of $500,000 should be sufficient to establish the claim. Moreover, things seem slightly out of order without an acknowledged heavyweight champion bouncing around from town town, issuing statements in Detroit and denying them in Toledo, signing mock articles with mock promoters in Omaha and signing other articles next week with the Garden firm in New York.

Heavyweight Champion Essential in U. S.

A heavyweight champion has come to be an essential fixture of the American scene, and the customers have felt the lack so keenly that they probably will be willing to compromise on the winner of the Schmeling-Stribling business. Perhaps all this country needs is a heavyweight champion.

Business was good under Dempsey, and while it may be argued that he had nothing to do with this, I would point out that during his reign he actually bought thousands of white gold watches, each engraved "To my old pal," and gave them away to nodding acquaintances, having the name engraved in the blank space locally, a single item that must have figured appreciably in the prosperity of the jewelry business, even at the wholesale price of $30 a watch.

Schmeling might not be very helpful as champion in this respect, for it is his eccentric custom to honor his friends with dachshunds imported from his dachshund ranch in Germany. I believe there is a good tariff on dogs (hot) but none on dogs (dachshunds), so Schmeling doesn't seem a good candidate for the office. The Striblings, on the other hand, have established a custom of sending crates of Georgia peaches to their friends, and if Willie should win the title his gifts to his loving pals along the route of his travels should account for the peach crop of three or four Georgia counties.

Willie's Old Buddies To Be Heard.

In this I am counting on an increase of 3,000 per cent in the number of Willie Stribling's old buddies

Continued on Page 23, Column 6.

Wisconsin Beats Michigan For Track Title of Big Ten

By CHARLES DUNKLEY
(Associated Press Sports Writer).

DYCHE STADIUM, Evanston, Ill., May 23 (A.P.).—For the first time in fifteen years, the red-shirted athletes of Wisconsin were triumphant today in the Western Conference outdoor track and field championships, breaking the grip Michigan and Illinois held on the title since 1917.

After a seesaw battle, the Badgers, showing overwhelming strength in the field events, emerged victorious with 46 points, with Illinois second with 39 5-6, and Michigan, the defending champion, third with 38 1-3. Others were Indiana, 28½; Ohio State, 27 5-6; Iowa, 24; Minnesota, 15½; Northwestern, 12; Chicago, 5, and Purdue, 3.

The Badgers overcame Michigan's early lead by amassing eight points in the discus throw, with only three more events remaining to be decided. The Wisconsin Athletes fought it out with the Wolverines all afternoon before forging ahead, while Michigan walked off with honors on the track.

Although the day was raw and chilly, the competition resulted in the smashing of three conference records and the tying of a world mark.

World High Hurdle Mark Equaled.

Lee Sentman, Illinois speedster, equaled the world record for the 120-yard high hurdles established by Earl Thomson of Dartmouth in 1920, conquering the sensational sophomore, Jack Keller, of Ohio State in 14 2-5 seconds.

Continued on Page 20, Column 1.

Tommy Ryan, Ex-Champ, Loses Savings to Robbers

LOS ANGELES, May 23 (A.P.).—Tommy Ryan, former welterweight boxing champion, lost a decision to holdup men here last night.

Ryan, whose real name is Joseph Young, with his wife, operates a restaurant near a Culver City motion picture studio. The Youngs have been accustomed to take the week's receipts home with them Friday night, preparatory to banking the money Saturday.

Last night they had $3,350 as they drove up to their garage. Another automobile drew up behind and five men leaped out. Although he is now well past 50 years of age and has not appeared in a boxing contest in 20 years, the former champion accepted the challenge. But he could not cope with five men armed with pistols and was stopped by pistol blows on his head.

With the former boxer unconscious the robbers took the money from Mrs. Young and drove away. The Youngs and bruises, were treated at a hospital for cuts.

Tommy Ryan was active in the ring from 1888 to 1907. A native of New York, he lived at Syracuse after his retirement until about ten years ago when he took up his residence in Los Angeles.

He won the welterweight championship and was a claimant of the middleweight title as well. He boxed a number of bouts with Mysterious Billy Smith and traded punches also with Kid McCoy, Philadelphia Jack O'Brien, Battling Nelson, the original Jack Dempsey, Jack Root and others.

Five-Run Rally in 9th Vain As Yanks Hold Lead Gained In Early Attack on Brown

Back East

WASHINGTON.	AB	R	H	O	A	E
Hayes, 2b	5	0	1	6	1	0
E. Rice, rf	5	1	2	4	0	0
Manush, lf	5	2	2	2	0	0
Cronin, ss	5	1	2	1	2	0
West, cf	5	1	2	1	0	0
Bluege, 3b	5	0	3	1	0	0
Kuhel, 1b	3	0	0	7	2	0
*H. Rice	1	0	0	0	0	0
Spencer, c	2	0	0	0	8	0
Hargrave, c	2	0	1	2	0	0
Brown, p	2	0	0	0	5	0
Fischer, p	1	0	0	0	0	0
†Harris	1	1	1	0	0	0
Totals	42	6	14	24	13	0

*Batted for Kuhel in ninth.
†Batted for Fischer in ninth.

NEW YORK.	AB	R	H	O	A	E
Combs, rf	5	1	3	6	0	1
Reese, 2b	4	0	1	2	4	0
Ruth, rf	2	1	0	1	0	0
Byrd, rf	0	0	0	0	0	0
Gehrig, 1b	4	2	2	8	0	0
Chapman, lf	4	1	1	3	0	0
Lazzeri, 3b	2	0	0	1	2	0
Lary, ss	4	0	1	2	1	0
Dickey, c	3	2	3	4	1	0
Pennock, p	1	0	0	0	1	0
Wells, p	0	0	0	0	0	0
Totals	29	7	11	27	9	1

WASHINGTON	000	001	005—6
New York	010	051	00x—7

Runs batted in—Lary, Combs (2), Gehrig, Chapman (2), Bluege (2), Manush, Cronin (2). Two-base hits—E. Rice, Gehrig, Combs, Manush (2), Hargrave, Dickey, Harris. Three-base hit—Chapman. Stolen bases—Chapman, Lazzeri. Sacrifices—Pennock (3). Double play—Kuhel to Cronin. Left on bases—New York, 6; Washington, 10. First base on balls—Off Pennock, 1; off Brown, 5. Struck out—By Pennock, 2; by Fischer, 2. Hits—Off Brown, 9 in 5 1-3 innings; off Fischer, 2 in 2 2-3 innings; off Pennock, 14 in 8 2-3 innings; off Wells, 0 in 1-3 inning. Wild pitch—Pennock. Balk—Wells. Winning pitcher—Pennock. Losing pitcher—Brown.

Browns in Triple Play As Tigers Drop Pair

St. Louis, May 23 (A.P.).—Making the first triple play of the major league season, the St. Louis Browns today trounced the Detroit Tigers in both games of a double-header and pulled themselves out of the American League cellar to within one game of fourth place.

The Browns made their three-ply killing in the fifth inning of the second game, and McManus, Doljack and Owen, of the Tigers, were the victims. Owens hit to Levy and McManus was run down off third base. Levey to Ferrell to Kress. Owens was the second victim when he was out on Kress's throw to Burns and Doljack, who had rushed to third, was out on Burns' throw to Kress.

Detroit.	AB	H	O	A	St. Louis.	AB	H	O	A
Johnson,rf	4	0	1	1	Levey,ss	3	0	3	4
Koenig,ss	4	1	3	4	Burns,1b	5	1	11	1
Akers,ss	0	0	1	0	Goslin,lf	3	1	1	0
G.W'ker,cf	4	2	1	0	Kress,3b	2	1	1	3
Alexan'r,lb	4	0	10	0	Jenkins,rf	4	2	0	0
Stone,lf	4	2	1	0	Melillo,2b	4	3	5	6
McMa's,3b	4	0	2	0	Schulte,cf	4	0	4	0
Owen,2-1b	3	0	1	2	Ferrell,c	4	2	7	0
Schang,c	3	1	2	0	Gray,p	3	1	0	1
Hoyt,p	2	1	0	3					
Sullivan,p	0	0	0	1	Totals	32	11	27	12
*Uhle	1	0	0	0					
Totals	34	8	24	16					

*Batted for Hoyt in seventh.

Detroit	0	0	0	0	0	0	2	0	0—2
St. Louis	0	1	2	0	0	1	1	2	x—7

Runs—Kress (2), Jenkins (2), Levey, Burns, Ferrell, Owen, Schang. Errors—Owen, Akers, McManus, Levey, Jenkins. Runs batted in—Melillo (2), Uhle (2), Burns, Jenkins, Schulte. Two-base hits—Burns, Stone, Goslin, Uhle, Ferrell, Kress. Sacrifices—Gray, Kress. Double plays—Hoyt to Owen to Koenig to Alexander; Johnson to Schang; Melillo to Levey to Burns; Levey to Burns. Left on bases—Detroit, 5; St. Louis, 7. First base on balls—Off Hoyt, 2; off Sullivan, 2. Struck out—By Gray, 1. Hits—Off Hoyt, 6 in 6 innings; off Sullivan, 5 in 3 innings.

Detroit.	AB	H	O	A	St. Louis.	AB	H	O	A
J'son,cf,rf	5	2	0	0	Levey,ss	4	2	2	5
Koenig,ss	3	1	1	1	Burns,1b	4	2	15	1
Stone,lf	4	0	1	0	Melillo,2b	4	0	0	0
McMa's,2b	3	0	3	3	Kress,3b	1	1	1	6
Doljack,rf	3	1	3	1	Jenkins,rf	4	0	2	0
G.W'ker,cf	2	1	1	0	Melillo,2b	4	2	2	2
Owen,1b	5	1	9	2	Schulte,cf	2	2	0	0
Dugan,3b	5	2	0	2	McNeely,cf	2	0	0	0
Haxw'th,c	4	1	3	0	Ferrell,c	4	1	6	2
Whitehill,p	4	1	2	6	Blaeholder,p	2	0	0	2
					Stiles,p	0	0	0	0
Totals	38	14	24	15	Kimsey,p	0	0	0	0
					Totals	31	10	27	18

Detroit	0	0	1	1	0	0	0	3	0—5
St. Louis	0	0	0	3	0	1	2	0	x—6

Runs—Koenig, G. Walker, Owen, Haxworth, Whitehill, Levey, Kress (2), Melillo, McNeely, Ferrell. Errors—McManus, Ferrell, Melillo. Runs batted in—McManus, Whitehill, Owen (2), Melillo (2), Schulte, Ferrell, Burns (2). Two-base hits—Haxworth, Doljack, Burns, G. Walker. Three-base hits—Schulte, Kress. Home run—Owen. Stolen bases—Johnson, McManus, Koenig. Sacrifice—Blaeholder. Triple play—Levey to Ferrel to Kress to Burns to Kress. Double plays—Whitehill to McManus to Owen, Melillo to Levey to Burns, Kress to Ferrell to Kress to Ferrell. Left on bases—Detroit, 11; St. Louis, 5. First base on balls—Off Whitehill, 3; off Blaeholder, 3; off Stiles, 2. Struck out—By Whitehill, 1; by Blaeholder, 1. Hits—Off Blaeholder, 12 in 7 innings (none out in eighth); off Stiles, 2 in 2-3 inning; off Kimsey, 0 in 1 1-3 innings.

Wells Relieves Pennock, Ends Game as H. Rice Flies Out.

Nats' Southpaw Ace Batted From Box in the Sixth.

By FRANK H. YOUNG
(Post Staff Correspondent).

NEW YORK, May 23.—Second place was at stake for the Nationals today as they met the Yankees before a rabid crowd of about 20,000, but the Washington team waited too long in taking its run-making seriously and finally lost out, 7 to 6. The victory was the Yankees' fifth in a row, and for a while in the ninth inning it looked like it might be turned into the fourth straight for the Nats.

Going into the final frame seven runs behind, the Capital City gang, which has been featuring late attacks, staged one which, for a while had the home fans' hearts right up in their throats. Five runs were scored, the tying run was on second base, and Herb Pennock, who had been almost invincible during the preceding eight frames, sadly wended his way to the showers wondering whether or not a cyclone had struck. With one out, Pinch Hitter Dave Harris started the attack by getting a double on a short fly which Jimmy Reese lost in the sun. All hands were safe on Hayes' fielder's choice, on which Harris, after being trapped, managed to get back to second in safety. Sam Rice forced Hayes midway and then came four solid whacks in succession.

Wells Stops Nats In Ninth.

Manush doubled Harris home and Cronin singled two more over the counting block, taking third on West's single. When Bluege lined a one-shot to left, another run scored and West pulled up at third. Here Ed Wells relieved Pennock and he made a bale. This sent West home and Bluege to second with the tying run. As Harry Rice had been hitting southpaws well, he was sent to the tee for Kuhel, but his best was a fly to Combs and this great rally was made a wasted effort.

Lloyd Brown started on the hill for the Nats, but was not as good as usual and gave way to Carl Fischer in the sixth after all of the alien runs had been made. It marked the first time Brown has been batted out this season. Brown and Fischer yielded but eleven hits to fourteen credited to the Nats, but the Yankees put more of theirs to better use.

Manush, Cronin, West, Bluege and Sam Rice obtained two safeties each, both of Manush's being doubles, while Dickey led the alien attack with a trio of bingles. Fielding honors went to Joe Kuhel, who came in fast to make a fine one-handed grab of a pop fly which resulted from Pennock's four attempted sacrifices. This play was turned into a double play after Dickey had led off with a double in the eighth.

Brown Blasted In Fifth.

It was a pitchers' duel for four innings, but in the fifth the Yankees gave Brown the first real thumping he has received all season. A double by Sam Rice was unused in the first, while the Nats drew no benefits from Bluege's single and a walk to Kuhel in the second. Then the Yankees broke the ice.

Gehrig, leading off in the lower half of round 2, was credited with a double when Hayes slipped as he was about to catch a short pop to right. He completed the circuit, a step at a time, after the catches of long flies off the bats of Chapman and Lary.

In the third the Yanks had the aisles packed on two hits and Ruth's intentional pass after two were out, but Brown pulled out of this hole.

Continued on Page 21, Column 7.

Major League Statistics

AMERICAN LEAGUE.

STANDING OF THE TEAMS.

	Won	Lost	Pct.
Philadelphia	21	7	.750
New York	19	10	.655
WASHINGTON	19	13	.594
Detroit	16	20	.444
Cleveland	13	18	.419
Chicago	12	18	.400
St. Louis	11	17	.393
Boston	11	19	.367

YESTERDAY'S RESULTS.

New York, 7; WASHINGTON,

FAWSETT WINS DISTRICT TRAP SHOOTING CROWN

Shatters 180 Targets in Victory

Cold, Blustery Day Spoils Chances for Higher Scores.

Blundon Wins Inaugural Handicap; Krout Stars.

C. C. FAWSETT made good his promise of Friday, when he took the lead in the first District Amateur Trapshooting championship by clinching the title yesterday afternoon over the traps of the Washington Gun Club near Benning. Fawsett led the field of 60 shooters, breaking 180 out of 200 targets. He added to his laurels by winning the doubles championship also, breaking 85 out of 100 of the clay pigeons.

A cold blustery day spelled disappointment to those who believed that the first championship would be attended by high scores.

W. C. Blundon, shooting for the first time in some months, sprung a surprise by winning the Inaugural Handicap with an 83 from 17 yards. W. S. Evans, of Elkton, Md., won the club trophy with 87, but could not compete for District honors.

Class A prizes in the morning events fell to H. C. Krout, of Maryland, 92. R. C. Coffey, of Des Moines, Iowa, took second prize with a 91. F. F. Williams, of the Washington Gun Club, took first prize in the Class B section, while the runner-up gift was won by Julius Marcey.

Suttle Winner in Class C.

A. Suttle, of Newport News, Va., annexed first in Class C, and H. A. Bartholomew, of Washington, placed second. L. L. Siegert, of Annapolis, finished on top of the Class D category with an 84 out of 100. E. H. Hartge, of Annapolis, and Dr. A. E. Rush, of Washington, tied for second, Hartge winning the shoot-off.

Yardage trophies in the handicap were won at the various distances by as follows: 16 yards, L. L. Sigert; 17, R. P. Livesey; 18, A. Suttle; 19, J. E. Ford; 20, F. F. Williams; 21, R. M. Lee; 22, F. U. Rosebery; 23, J. W. Eshelman.

Yesterday's summaries:

	200	Hdcp. 16 yd.	16-23
E. Springer	187	61	
H. C. Coffey	186	75	
J. W. Eshelman	186	80	
R. Winchester	184		
P. M. Shelton	182	85	
F. U. Rosebery	182	76	
C. C. Fawsett	180	82	
J. Marcey	179	70	
F. F. Williams	179	84	
M. C. Messick	177	73	
H. H. Shelton	176	76	
H. L. Worthington	176		
A. Suttle	176	83	
Parker Cook	175	81	
R. W. Warner	174	72	
Nash Buckingham	174		
R. D. Morgan	173	77	
Dr. E. Rush	171	81	
G. Woelfel	170	81	
W. F. Burrows	170	81	
H. Merel	170	81	
Dr. A. B. Stine	169	79	
H. A. Bartholomew	168	82	
C. G. Bowie	166	75	
W. G. Evans	166	87	
F. E. Doerfler	165	85	
R. P. Livesey	163	84	
F. Lammerson	163	79	
Dr. J. C. Wynkoop	163		
R. S. Wilson	161	80	
Dr. A. V. Parsons	161	78	
W. E. Saxton	155	66	
M. C. Green	136	60	
Donald Woodward	132	74	
N. Franklin	118		
H. C. Krout	92	70	
M. C. Lee	86	72	
W. W. Skinner	85	76	
L. L. Siegert	84	84	
Dr. A. S. Mandigo	81	72	
E. H. Hartge	80	87	
O. T. Brice	80	68	
O. C. Macey	80	61	
O. C. Macey	75	78	
A. L. Piot	63	73	

WISCONSIN ANNEXES BIG TEN TRACK TITLE

Continued From Page 19.

George Wright, Wisconsin, defeated Henry Brocksmith, Indiana, defending champion, by 25 yards in the two-mile run, establishing a new conference record of 9 minutes 21 9-10 seconds. He knocked nearly 2 seconds from the record.

Michigan's crack one-mile relay team climaxed the record breaking by winning the event in 3 minutes 18 1-5 seconds, 1 2-5 seconds faster than the record set in 1926 by another quartet of Wolverines.

100-YARD DASH—Won by Tolan (Michigan); second, Hass (Minnesota); third, Fazekas (Ohio State); fourth, Campbell (Michigan); fifth, Keller (Ohio State). Time, 0:09.6.

220-YARD DASH—Won by Tolan (Michigan); second, Fazekas (Ohio State); third, Campbell (Michigan); fourth, Conway (Iowa); fifth, Hass (Minnesota). Time, 0:20.8.

440-YARD DASH—Won by Russell (Michigan); second, Davidson (Wisconsin); third, Heyn (Northwestern); fourth, Laserquist (Iowa); fifth, McAuliffe (Northwestern). Time, 0:48.7.

HALF-MILE RUN—Won by Letts (Chicago); second, Garmer (Michigan); third, Brown (Ohio State); fourth, Skowno (Iowa); fifth, Lindall (Illinois). Time, 1:54.4.

ONE-MILE RUN—Won by Leas (Indiana); second, Kirk (Wisconsin); third, Woolsey (Illinois); fourth, Wolfe (Michigan); fifth, Goldsworthy (Wisconsin). Time 4:18.6.

TWO-MILE RUN—Won by Wright (Wisconsin); second, Brocksmith (Indiana); third, Whitcomb (Indiana); fourth, Cortright (Wisconsin); fifth, Walsh (Illinois). Time, 9:21.9. (New conference record. Former record, 9:23.7, by Abbott, Illinois, in 1928.)

120-YARD HIGH HURDLES—Won by Sentman (Illinois); second, Keller (Ohio State); third, Hatfield (Indiana); fourth, Eggleston (Michigan); fifth, Schaffley (Minnesota). Time, 0:14.4. (New Western Conference record. Former record, 0:14.6 by Phinn, Ohio State, 1929. Equals world record by Earl Thompson, Dartmouth, 1920.)

220-YARD LOW HURDLES—Won by Keller (Ohio State); second, Sentman (Illinois); third, Eggleston (Michigan); fourth, Cave (Illinois); fifth, Hatfield (Indiana). Time, 0:23.2.

ONE-MILE RELAY—Won by Michigan (E. Knovich, DeBaker, Glading, Russell); second, Indiana; third, Northwestern; fourth, Ohio State; fifth, Wisconsin. Time, 3:18.5. (New conference record; former record of 3:19.9, made by Michigan in 1928.)

HIGH JUMP—Tied for first, Shaw (Wisconsin), and Hackle (Minnesota), 6 feet 2 inches; third, Gordon (Iowa), 6 feet 1 inch; tied for fourth and fifth, Russell (Ohio State), Core (Wisconsin), 6 feet.

RUNNING BROAD JUMP—Won by Gordon (Iowa), 24 feet 1½ inches; second, Holston (Ohio State), 23 feet 5½ inches; third, Bertelsman (Illinois), 23 feet ¾ inch; fourth, Seghman (Illinois), 22 feet 9 inches; fifth, Crouch (Indiana), 22 feet 7 inches.

POLE VAULT—Won by Warne (Northwestern), 13 feet 9¾ inches; tied for second and third, McDermont (Illinois), Beecher (Indiana), 13 feet 6 inches; fourth, Lovshin (Wisconsin), 13 feet; tied for fifth, Lenington (Illinois), Pottle (Michigan), and Mantz (Ohio State), 12 feet 6 inches.

SHOT PUT—Won by Munn (Minnesota), 48 feet 8½ inches; second, Behr (Wisconsin), 48 feet 4½ inches; third, Kabat (Wisconsin), 43 feet 5¾ inches; fourth, Purma (Illinois), 43 feet 2¾ inches; fifth, Biddinger (Indiana), 43 feet 2¼ inches.

DISCUS THROW—Won by Kabat (Wisconsin), 150 feet 10½ inches; second, Purma (Illinois), 145 feet 6½ inches; third, Youngerman (Iowa), 139 feet 1½ inches; fourth, Simmons (Wisconsin), 138 feet 5½ inches; fifth, Behr (Wisconsin), 134 feet 9½ inches.

JAVELIN THROW—Won by Weldon (Iowa), 191 feet 4¾ inches; second, Robinson (Illinois), 176 feet 3½ inches; third, Hall (Purdue), 171 feet 9½ inches; fourth, Newotny (Wisconsin), 170 feet 6½ inches; fifth, Nelson (Iowa), 170 feet 3 inches.

HAMMER THROW—Won by Hills (Illinois), 153 feet 2 1-2 inches; second, Hirsch (Wisconsin), 148 feet 5 inches; third, Biddinger (Indiana), 148 feet 2¾ inches; fourth, Cox (Michigan), 143 feet 10¼ inches; fifth, Youngerman (Iowa), 142 feet 10 inches.

Capital School Heads Favor Annual Contests With Plebes

A VIRTUAL agreement between the board of principals of the local high schools and the United States Naval Academy concerning the Navy's offer to schedule its Plebe track and baseball teams to meet the local track and baseball champions each year on the last Saturday in May, beginning in 1932, was reached yesterday in a long-distance telephone conversation between Lieut. Comdr. Fred C. Reinecke, Navy director of athletics, and Charles Hart, principal of Eastern High.

Mr. Hart assured Lieut. Comdr. Reinecke that Eastern was entirely in accord with the idea and that he could assure the Naval Academy that the remaining principals would look most favorably upon the contemplated action.

Lieut. Comdr. Reinecke will today submit the Navy's proposition in writing to Mr. Allen Davis, principal of Business High and chairman of the board of high school principals. Almost immediate action is expected to be taken.

The move will mean that no more than two local high schools will find a place on the spring sports calendar of the Navy Yearlings, whereas this year and in past years several of the local schools have found places on the Plebe schedule.

According to present plans, both the baseball game and track meet will be run off at the same time.

Missions Abandon 2-Game Sunday Plan

San Francisco, May 23 (A.P.).—Breakfast baseball, long a Sunday morning institution, has been abandoned by the Mission Reds, of the Pacific Coast League, in favor of two afternoon games for a single admission. The management of the club felt it was asking too much of the players to engage in Saturday night contests, arise in time for a Sunday morning game and then play again Sunday afternoon.

Pitcher, "Too Small," In No-Hit, No-Run Game

High Point, N. C., May 23 (A.P.).—Let out by one club because he was "too small," Iven "Lefty" Young has joined the baseball hall of fame with a no-hit, no-run game in the Piedmont League.

Early this season Young was given a tryout by the Greensboro Club of the Piedmont League, but was released because "he wasn't big enough to be a pitcher." He weighs 140 pounds.

DELORIMIER ENTRIES.

(FOR MONDAY.)
(Associated Press.)

FIRST RACE—Five furlongs; purse, $400; claiming; for 4-year-olds and upward.

1 Moselle S.	113	8 My Jess
2 Glory B.	110	9 Silver Wave
3 *Ros. Finnegan	96	10 Miss Lacrue
4 Lady Chilton	107	11 Crittall
5 Ethel Kenyon	98	12 Trappy
6 Ike Mann	100	13 S. J. Gilfillan
7 Dark Angel	104	14 Red Blaze

SECOND RACE—Five furlongs; purse, $400; claiming; for 3-year-olds and upward.

1 Crispie Seth	113	8 Sunny Star
2 Charge John	111	9 Don Byrne
3 Gen. Clinton	111	10 Gold Star
4 Free Helen	113	11 Col. Seth
5 Impassador	113	12 Flora
6 Clifton's Lass	109	13 Fair Fortune
7 Morover	111	14 Hindrance

THIRD RACE—Six and one-half furlongs; purse, $400; claiming; for 3-year-olds and upward.

1 Jonah	113	8 Kosciusko
2 Little Hattie	111	9 King Charles
3 The Angelus	106	10 Ignile
4 Rock Crusher	113	11 J. J. Bambrick
5 Cyclamen	111	12 *Will Rain
6 Cornwall	113	13 Kinaman
7 *Y. Worth	111	14 Swift

FOURTH RACE—Six and one-half furlongs; purse, $400; claiming; for 3-year-olds and upward.

1 Granite Dust	107	5 Dark Ayress
2 High Player	109	6 *F. Ambassador
3 Pending's Pride	98	7 Red Tam
4 Swivel Hook	110	8 Sir Warren

SIXTH RACE—One and one-sixteenth miles; purse, $400; claiming; for 3-year-olds and upward.

1 Rosinette	113	8 Col. Ada Rose
2 Kalani	113	9 Turf King
3 Col. Gilmore	113	10 Collinston
4 *Sweet Tidings	106	11 Sugar Lad
5 Achtol Lass	105	12 Golden Patch
6 Trifle	111	13 Pencil
7 A. Bensinger	113	14 Sweet Annette

FIFTH RACE—Seven furlongs; purse, $400; claiming; for 3-year-olds and upward.

1 Granite Dust	107	5 Dark Ayress
2 High Player	109	6 *F. Ambassador
3 Pending's Pride	98	7 Red Tam
4 Swivel Hook	110	8 Sir Warren

SIXTH RACE—One and one-sixteenth miles; purse, $400; claiming; for 3-year-olds and upward.

1 Rosinette	113	8 Col. Ada Rose
2 Kalani	113	9 Turf King
3 Col. Gilmore	113	10 Collinston
4 *Sweet Tidings	106	11 Sugar Lad
5 Achtol Lass	105	12 Golden Patch
6 Trifle	111	13 Pencil
7 A. Bensinger	113	14 Sweet Annette

SEVENTH RACE—One and one-sixteenth miles; purse, $500; claiming; for 3-year-olds and upward.

1 Manager Evers	112	5 Star
2 Broker	105	6 Kavanaugh
3 Barber John	107	7 Hobcaw
4 *Al Livingston	111	

*Apprentice allowance claimed.

BELMONT PARK ENTRIES.

(FOR MONDAY.)
(Associated Press.)

FIRST RACE—Four and one-half furlongs (Widener course); purse, $1,000; claiming; the Hillside; for 2-year-olds.

1 *Talented	101	15 Society Talk
2 Eternal	116	16 River Lee
3 Vagaries	110	17 The Nile
4 Brand. Prince	109	18 Little Turtle
5 Royal Stone	113	19 Rocktor
6 Trudy	109	20 Punch
7 Lord Vale	114	21 La Compere
8 †Flam. Mamie	108	22 Galgan
9 Facchina	106	23 M. Sw'thmore
10 Girl Guide	113	24 Winifred Ann
11 Trombone	114	25 Landward
12 Contribute	113	26 Hardesty
13 Orient	109	27 Ming Sun
14 ‡Hurricane	115	

SECOND RACE—About 2 miles; purse, $1,300; the Hylas selling steeplechase; for 4-year-olds and upward.

1 Banner Day	134	4 Danc'e Princess
2 Knocking Tom	144	5 Omar Romar
3 Nat Clyman	147	6 St. Vernon

THIRD RACE—One mile; purse, $1,200; the Campfire; conditions; 3-year-olds.

1 Manchonock	105	3 Morstone
2 Never Fade	110	4 Danour

FOURTH RACE—One mile; purse, $1,200 added; the Tenny handicap; for 3-year-olds and upward.

1 Osmand	126	6 Hilack
2 Mr. Jinnette	117	7 Senor Schilling
3 Dowaziac	110	8 Black Majesty
4 Boojum	125	9 High Day
5 Finite	115	

FIFTH RACE—Four and one-half furlongs (Widener course); purse, $1,000; the Rosebud; conditions; for 2-year-old maiden fillies.

White Flier	115	10 Linton Nell
Delicacy	115	11 Blue Print
Rose Diamond	115	12 Titantia
Sarietta	115	13 Errant
Featherweight	115	14 Pompeia
Rebuff	115	15 Moony
All Rowes	115	16 Knightess
Kay Dee	115	17 Try Again
Strategy	115	18 Brown Queen

SIXTH RACE—Seven furlongs; purse, $1,000; the Runnymede; conditions; for 3-year-olds and upward.

1 War	108	4 Wrigley Field
2 Novelist	115	5 Peter Polly
3 Dunlin	100	

*5 pounds claimed.
†7 pounds claimed.
‡10 pounds claimed.

BELMONT PARK RESULTS.

FIRST—Four and one-half furlongs (Widener Course); purse, $1,000; the Bobbin; special weights; maiden 2-year-olds. ‡Espinaca, 117 (Kurtsinger).

			8 to 1
Dr. Syntax, 117 (Garner)			5 to 1
Overtime, 117 (Coltiletti)			6 to 5

Time, 0:48. Consummation, Dinner Time, In Command, Brother Joe, Senado, †Depart, Flag Pole, Larry Damm, †Pop Corn, Big Blow, Shaun Padraic, San Kai, ‡Lanson Has ran.

‡Greentree Stable entry. ‡Trainer G. M. Odom entry.

SECOND—About two miles; purse, $10,000 guaranteed; the Charles L. Appleton Memorial Cup Steeplechase; 4-year-olds and upward.

Beelzebub, 161 (Thorndyke)

			8 to 1
Chenango, 135 (Bostwick)			8 to 5
Argonaut, 135 (Ball)			5 to 1

Time, 4:56. Indigo, Cawoge, Laufungee, Icicle, †Ivory II, Cree, ‡Valorous, ‡Contrition, ‡Madiola, Kings Crier, ‡Erne II, †Royal Falcon pulled up. Time, 3:53 3-5.

‡S. Sanford entry. ‡Greentree Stable entry. †Mrs. F. A. Clark entry.

THIRD—Six furlongs (Main Course); purse, $1,200; the Damsel; allowances; 3-year-old fillies.

			3 to 1
Buck Up, 117 (Garner)			2 to 1
Avenger, 115 (Workman)			2 to 5

Time, 1:12. Allez Vite, 113 (Kelsay).

			2 to 1
‡Malcolm Ball, ‡Rockbelle, Adine, Lady Legs, Epinax also ran. Time, 1:13.			

‡W. R. Coe entry.

FOURTH—One mile; purse, $5,000 added; Metropolitan handicap; 3-year-olds and upward. Questionnaire, 122 (Workman)

			3 to 5
Mokatam, 122 (Kelsay)			2 to 1
Aegis, 104 (Leishman)			4 to 5
			3 to 1

Polydorus, Curate, Her Grace also ran. Time, 1:38 3-5.

Her Grace lost rider.

FIFTH—Four and one-half furlongs (Widener Course); purse, $1,200; the Radiant; allowances; 2-year-olds.

Second, 117 (Waters)			2 to 1
Don Red, 120 (Smith)			5 to 2
The Crane, 120 (Ellis)			1 to 2

‡Red Coat, Iron Czar, †Pro Bono, Cham also ran. Time, 0:54 3-5.

‡Greentree Stable Entry.

SIXTH—One and one-sixteenth miles; purse, $1,000; claiming; the Greenport; 3-year-olds and upward.

			7 to 5
Alcman, 120 (Workman)			1 to 2
Flying Max, 106 (Meek)			1 to 4
Little Nap, 117 (Watters)			4 to 5

Arras, Jolly King also ran. Time, 1:46.

$10,000 RACE TO GALLANT KNIGHT

Ala Carte Is Winner in $12,000 Ohio State Derby.

CHURCHILL DOWNS, Louisville, Ky., May 23 (A.P.).—Gallant Knight, principal rival of Gallant Fox as a 3-year-old last year, conclusively established himself as the champion of the older handicappers in the West when he decisively defeated Lady Broadcast, Mike Hall and Royal Julian in the nineteenth running of the Grainger Memorial Handicap here today. The contest was the feature of the getaway card of the nineteen-day spring meeting.

It was only a gallop for the crack of Audley Farm. At the finish of the trying mile and a quarter journey he held a commanding lead of six lengths over the Herbert M. Woolf mare, which in turn beat the Agua Caliente Handicap winner by a half length for the place. Royal Julian was but a half length back.

Schutte Rides Confident Race.

Gallant Knight jumped into the lead at the break, but was under strong restraint for the first mile. Turning into the stretch, Jockey Schutte released the wraps and the son of Bright Knight came on to win in a common canter. The other three contestants were driving hard and a blanket would have covered them.

Gallant Knight covered the mile and a quarter in 2:05 1-5, sensational time considering the heavy condition of the track. He made the first three quarters in 1:12 3-5, and the mile in 1:38 2-5.

The winner was an odds-on favorite of the week half-holiday crowd and rewarded his backers $3.88 for each $2 investment.

Ala Carte Wins Ohio Derby.

Cleveland, May 23 (A.P.).—A la Carte, with Jockey Frank Catrone up, won the seventh $12,000 added Ohio State Derby at Bainbridge track today.

Spanish Play, ridden by Charles Landolt, was second, and Up, with C. McHugh in the saddle, third.

The race was on a muddy track before 5,000 persons. There were nine starters.

A la Carte paid $8.00 to win, $4.20 to place and $3.60 to show. Spanish Play's contributors received $3.20 and $2.80. Up paid $3.40 to show. The time for the mile and one-eighth was $1:58 flat.

WASHINGTON PARK ENTRIES.

(FOR MONDAY.)
(Associated Press.)

FIRST RACE—Five furlongs; purse, $1,200; the Gardenia; for 2-year-old fillies; maidens.

1 Miss Mary Lou	115	8 *Ball Dress	115
2 Little Cup	115	9 *Navy Girl	115
3 Pearl Grace	115	10 Sabina H.	115
4 Dixiana	115	11 Vesta H. Clark	115
5 Pin. Camilla	115	12 Anny J.	115
6 Pine Cousin	115	13 Uma's Fox	115
7 Marvina	115	14 Uma	115

†Audley Farm entry.

SECOND RACE—Six furlongs; purse, $1,300; claiming; for 3-year-olds and upward.

1 Canfil	105	11 *Outcry	105
2 Gift Bet	118	12 Overboard	113
3 Romany Baw	118	13 *Hypnotism	113
4 *Hamb'r Jim	105	14 *Bunthorne	113
5 Laura Negley	105	15 Gunman	118
6 Belge	105	16 Clover Club	105
7 Our Own	118	17 Austerlitz	105
8 Aqua Vitae	110	18 Copperfield	118
9 *Clemence	108	19 *Clarabel A	100
10 *Entry	113	20 Fichet	113

THIRD RACE—Five furlongs; purse, $1,200; all classes; the Blue Island; for 2-year-olds.

1 Mr. Trafalgar	108	5 Adobe Post	115
2 Prince Sweep	108	6 Susu	107
3 Sophist	110	7 Easter Time	108
4 Usun Time	107		

FOURTH RACE—Six furlongs; purse, $5,000 added; the Washington Park handicap; for 3-year-olds and upward.

1 Crofton	102	10 Martis	108
2 Lady Fingers	106	11 Satin Spar	115
3 Brown Wisdom	117	12 Don Leon	111
4 ‡Zacaweista	106	13 ‡Nifty	104
5 Prince Atheling	107	14 Stock Market	108
6 ‡Justilian	103	15 Fanny Walker	113
7 St. Jim	100	16 Conscience	98
8 †Red Russia	100	17 Best Man	102
9 Cayuga	117	18 Tannery	112

†Greentree Stable entry.

‡A. A. Baroni entry.

‡Three D's Stock Farm.

FIFTH RACE—Nine and one-eighth miles; purse, $1,200 added; the Connaught Cup handicap; for 3-year-olds and upward.

1 Storm	109	4 Bad News Bob	109
2 Easter Play	109	5 Marine	123
3 Mr. Gaiety	116	6 *Solace	115

‡Seagram Stable entry.

SIXTH RACE—One and one-eighth miles; purse, $1,200 added; claiming; the Forest Hill Plate; for 3-year-olds and upward.

1 Bill Seth	112	10 *Virado	107
2 Elizabeth	105	11 *Uppity	102
3 Judge Caverly	112	12 *Storm Queen	95
4 Isostasy	112	13 *Thistle Beauty	100
5 *Billy Baughn	102	14 Guilford	115
6 Poison Ivy	107	15 *The One	100
7 Miss Gaiety H.	95	16 Perseth	107
8 *Fair Thorn	100	17 George Demar	112
9 Stylo	112	18 Flying Zeno	100

—Ticker.

DELORIMIER.

1—Ethel Kenyon, Trappy, Red Blaze.
2—Col. Seth, Crispie Seth, Morover.
3—Nine Sixty, J. J. Bambrick, Ignile.
4—Sweet Tidings, Turf King, Achtol Lass.
5—Sunchen, Stylish Mack, Pending's Pride.
6—Highland Chief, Turquoise, Sanction.
7—Star, Kavanaugh, Broker.

STAR AT STUDIES.

Two Oklahoma City university athletes, Ernie Webb and Ace Gutowsky, were also honored as outstanding members of the senior class.

BUTLER STAR SCORES AT BELMONT

Questionnaire Defeats Mokatam Easily in Metropolitan.

BELMONT PARK RACE TRACK, May 23 (A.P.).—While 15,000 voices roared enthusiastic acclaim, Questionnaire, James Butler's renowned colt, carried 122 pounds over a mile of mud to win the thirty-eighth running of the historic Metropolitan Handicap here today.

By his easily accomplished victory the big, handsome star of the handicap division dupilcated the feat of his daddy, Sting, which was victorious in the figure six years ago. Sting also was a 4-year-old at the time, but packed 8 pounds less than his brilliant offspring. No other son of a Metropolitan winner ever achieved this honor.

Questionnaire was merely galloping as he flashed past the judges five lengths in advance of the Rancocas Stable's Mokatam, which also toted 122 pounds. The 3-year-old Aegis was third, another three lengths back, while Polydorus and Curate completed the order of the finish. Shortly after the start Her Grace, with Eddie Watters aboard, slipped and threw her rider, with no serious injury to the jockey.

Workman Rates Winner Back.

Questionnaire was the 3-to-5 favorite, and in covering the 8 furlongs in 1:38 3-5 his achievement was considered truly remarkable, in view of the bad condition of the racing strip. He brought $7,525 into the coffers of James Butler.

Workman broke the choice well, but found a world of speed coming from Curate, Polydorus and Mokatam, this trio leading the son of Sting along the backstretch. Questionnaire was within easy striking distance, however. Leaving the backstretch, Curate still held a slight advantage over Polydorus, with Mokatam third and Questionnaire still fourth. Aruoh.K.-Knnoiaer-fourth. Around the bend Workman urged his mount forward and the stout-hearted colt began to pick up his rivals. Flying along in front with an easy stride on the inside, Questionnaire showed unmistakable signs of his superiority, and through the stretch he drew farther away with each stride.

BARR'S HORSE WINS.

A silver cup and three blue ribbons were won by Armour MacDonald, a jumper, ridden by Miss Elizabeth Luce last Friday in the Wardman Park Horse Show, sponsored by George Washington University. The owner of this high-class jumper is William Barr, of the Washington Riding School.

WOODBINE RESULTS.

FIRST—Six furlongs; purse, $1,200 added; Trial Plate handicap; for 3-year-olds and upward.

Peto, 120 (Robertson)			7.95 4.85 3.15
Sun Craig, 103 (Phillips)			9.60 5.20
Table Talk, 110 (Aimer)			2.60

Red Briar, Noajorce, Tetrarchal, Rubio, Barter and Bubbling Out also ran. Time, 1:14 3-5.

SECOND—Four furlongs; purse, $1,200; Goodwood Plate Purse; for maiden 2-year-olds; Canadian foaled.

Lord Rockville, 115

(Louman)			9.90 4.50 3.45
Anoka, 115 (Robertson)			3.40 2.75
Count Bruno, 115 (P. Mann)			5.05

Dr. Erin Chief, Santa Rosemun, Box Cudgeldoe, *Margie Moon, †Devas Vale and Gev also ran. Time, 0:50 1-5.

*Lamantia entry. †New entry.

THIRD—About two miles; purse, $3,000 added; Fraser Memorial; steeplechase; for 4-year-olds and upward.

Sardaneza, 104 (M. Sims)			4.40 3.85 3.40
†Pat Hallahan, 130 (P. McCann)			4.15 3.25
†John Sobieski, 130 (Harbourne)			3.25

Klang, *Huon Joy, Thunder Lark, *Totalisator and *Billycock also ran. Time, 4:02 2-5. †Briar Farm entry. *Bosley, jr. entry.

FOURTH—One and one-eighth miles; purse, $10,000 added and 50 guineas; King's Plate Handicap; for 3-year-olds and upward; Canadian foaled.

Froth Blower, 117 (F. Mann)

			5.25 3.70 3.35
*Bronze, 112 (Canfield)			3.45 3.10
Sky Gaze, 112 (Phillips)			5.15

†Mythical Lore, *Par Excellence, Sedge Rose, †Holader, *Oil Rite, Kirkland Post, †Free Thinker and Vestip also ran. Time, 1:59 1-5. *Thorncliffe entry. †Seagram entry.

FIFTH—One and one-sixteenth miles; purse, $1,200 added; claiming; Carleton Plate; purse; 3-year-olds and upward.

Stronghearted, 120 (J. Gwynn)			7.60 4.65 3.95
Banai Girl, 102 (R. Simpson)			11.80 7.70
Dancing Mack, 110 (C. Abbott)			4.85

Clear Sky, Pass in Review, Marie Galety and Varsity also ran. Time, 1:52.

SIXTH—Four and one-half furlongs; purse, $1,200 added; Devendish Plate purse; allowances; for 2-year-olds.

Howee, 120 (E. Fator)			15.75 6.10 3.00
Marlene, 104 (Robertson)			5.10 3.00
Nimbus, 114 (Abbott)			3.00

Sheila Wood, Carus Clarus and Blue Jacket also ran. Time, 0:56 1-5.

SEVENTH—One mile and 70 yards; purse, $1,200 added; claiming; Lorne Plate Purse; for 3-year-olds and upward.

Judge Bartlett, 125 (Aimers)			8.40 3.60 2.60
Chatty, 109 (McGinnis)			3.20 2.60
Wackrell, 124 (Louman)			3.00

Totem and Voltear also ran. Time, 1:47 2-5.

WOODBINE ENTRIES.

(FOR MONDAY.)
(Associated Press.)

FIRST RACE—Four and one-half furlongs; purse, $1,200; the Rutland Plate; claiming; for 2-year-olds.

1 Gev	98	8 Winning Ways	111
2 Fast Storm	108	9 Dark Thorn	105
3 Snitch	105	10 Runanwin	112
4 Dais	105	11 Peppard	105
5 Norwalk	107	12 Even Up	112
6 Annie A	105	13 Hot Wick	105
7 Lucky Polly	103		

SECOND RACE—About 2 miles; purse, $1,500 added; claiming; the Helter steeplechase; for 4-year-olds and upward.

1 Jimmy Pelargamo	145	6 Nazon	145
2 King Adler	145	8 Hazar	159
3 ‡Royal Doulton	145	9 ‡Fichet	150
4 The R. Knight	150	10 ‡Fichet	150
5 Bud Ball	145	11 *My Care	154
6 ‡Billycock	149		

‡W. Garth-J. McGovern entry.

‡G. M. Hendrie-J. Bosley, jr., entry.

‡Sherwin-Fox Chapel entry.

THIRD RACE—Six furlongs; purse, $1,200 added; the Hampton Plate; claiming; for 3-year-olds and upward (Canadian foaled).

1 Ichitaro	121	10 Silver Dot	105
2 Optical	120	11 Scherzando	108
3 Jean d'Oon	110	12 Step Off	105
4 Toe Dance	105	13 Lance Pennant	107
5 Pandorus	121	14 Mineralogist	118
6 Humberside	118	15 Sun Man	120
7 Chaigmore	105	16 Sergt. Major	118
8 Candy Man	107	17 Searf	116
9 The Hovel	116	18 International	118

FOURTH RACE—One and one-sixteenth miles; purse, $1,200 added; the Connaught Cup handicap; for 3-year-olds and upward.

1 Storm	109	4 Bad News Bob	109
2 Easter Play	109	5 Marine	123
3 Mr. Gaiety	116	6 *Solace	115

‡Seagram Stable entry.

FIFTH RACE—One and one-eighth miles; purse, $1,200 added; claiming; the Forest Hill Plate; for 3-year-olds and upward.

1 *Searington	113	11 *Homewood	113
2 *Workless	113	12 *Bayamo	100
3 Star Play	113	13 *Thistle Lad	113
4 Tack	110	14 Sea Rocket	118
5 Tiger Flowers	118	15 *Tanist	113
6 *Griff W.	113	16 *Northampton	113
7 Bob Wire	116	17 *Thistle Beauty	100
8 *Arcadian Flag	113	18 Chancellor	118
9 *Herendeen	113	19 Royal Charge	118
10 *Ham	113	20 United Orby	110

SIXTH RACE—One and one-eighth miles; purse, $3,000 added; the Stoke Plate; for 3-year-olds.

1 Boy Howdy	126	8 Rideaway	118
2 Irish Maiden	119	6 Zambar	118
3 Chatty	118	7 Bubbling Out	115
4 Soll Gulls	118		

‡Seagram Stable entry.

SEVENTH RACE—One and one-sixteenth miles; purse, $1,200; claiming; the Forest Hill Plate; for 3-year-olds and upward.

1 Moonphase	112	10 Thymon	107
2 Cymbal	110	11 Bushman	103
3 Merry Mount

JOHNSON RENEWS HOPE LISKA WILL PROVE WORTH

Hurler Shows Old Form in Practice

Ultimatum by Griffith Results in Serious Try to Cure Arm.

Noted as 'Hard Luck' Pitcher in Success Days of 1929.

By FRANK H. YOUNG
(Post Staff Correspondent).

NEW YORK, May 23.—In this baseball business there always seems to be a fly or two in a manager's ointment. There are three which are causing Manager Walter Johnson of the Nationals to get old before his time, these being Pitchers Irving Hadley, "General" Alvin Crowder and Adolph Liska.

Regarding Hadley, he seems to be in tip-top physical condition, yet simply can not or will not pitch winning ball. Crowder has a complex that he is not a spring pitcher and has proved his case to date, although he gradually is reaching a stage where something worth while may be expected of him.

Liska, the biggest question mark of the trio, has been inactive since the last season closed, due to a shoulder injury which simply would not respond to treatments. Following a sore arm which developed at the Biloxi training camp, treatments of all kinds, including one at Youngstown, Ohio, the ball club actually despaired of him and ever since the Nationals left Washington on this trip Adolph has been somewhat of a mystery man.

Sought Out Griffith For Showdown.

Realizing that he was making no progress sitting on the Washington bench, Liska brought his case to a head by visiting President Clark Griffith and offering to pay his own expenses to Dwight, Nebr., where a physician cured him of the same ailment four years ago.

"All right," said the Nationals' owner, "I'll give you a week's pay, you make the trip, take the treatments and then give your arm some real tests in workouts with the Lincoln Club. After you've done all this, let me know the answer. If your arm isn't right then, stay there."

For nearly three weeks not a word was heard from the young subway ball hurler, Manager Johnson finally receiving a telegram last week just as the club was leaving Cleveland for St. Louis, in which Liska declared that he was ready to report and go to work. He showed up the last day of the series with the Browns, jumped to Chicago the next day and in his first workout showed enough to make the Nationals' leader believe that maybe there is a Santa Claus after all.

Now Johnson is counting strongly on Liska developing into an effective pitcher and one who will come in mighty handy ere long.

Johnson Plans Relief Shifts.

In order to make sure that Liska's arm is strong again, Johnson does not plan to start him in any games for a few days, his idea being to give him a couple of relief shifts before calling on him to go the route. If Ad passes these tests, the Nat mound staff, after a disappointing start, should again be one of the best in the league, counting, of course, on Marberry, Hadley and Crowder showing just a little improvement.

Johnson believes that Liska, if right, will be one of the most effective fingers on his staff. "His underhand style of delivery, resulting in a low ball of the sinker type is a 'natural' in our league," said the Nat leader tonight, in discussing Liska's case. "The way they're playing the game today, all of the batters are standing at the plate trying to golf the balls into the stands. And it will be mighty hard for them to get their bats under Liska's offerings, which are all low."

In Liska's case, he has proven himself once. In the fall of 1928, after he had won 20 games and lost but 4 with Minneapolis, the Nats purchased him for $20,000, and he immediately made good. In the opening game of the 1929 season, he was called to face the Athletics in a relief role and granted no hits or runs in four innings.

Held Indians to Two Hits and Lost.

This showing earned him a start and he drew it in Boston, holding the Red Sox to but six hits yet losing, 2 to 1. He granted the Yankees but two hits in 4 2-3 innings in a relief role and then started against the Indians, granting them but two hits in the regulation nine innings, yet losing because Buddy Myer and Joe Cronin contributed errors in an inning in which the Tribe obtained one of its hits.

By this time Liska had earned the reputation of being a "hard luck" pitcher. He kept on plugging, however, figuring that the breaks would start coming his way soon, and they did, but all of them were bad. First he strained one ankle badly while in a pepper game shortly after the team returned from its first Western trip. Then, when he had about recovered from this injury, his other ankle was hurt by a collision with a drive off the bat of one of the St. Louis players. With both ankles weak, Adolph seemed to lose everything he had in the way of stuff and the year was marked on the books as a failure.

Last year he did not show the stuff which made him the most talked of rookie of the preceding season, but he managed to win nine games as against seven losses, although he was rated next to Bob (Lefty) Grove, Philadelphia southpaw ace, in effectiveness.

This spring, not having had a chance to show anything, Liska's stock dropped to nothing—or even less—but in view of his confidence that his salary wing is now cured of all troubles and the practice flashes he has shown since rejoining the Nationals, it is booming again, and Johnson now believes that, after all, Liska is liable to prove of great help to the club.

PERCY WILLIAMS TO RUN.

Vancouver, British Columbia, May 23 (A.P.).—Percy Williams, Olympic sprint champion, will run in the Southern Pacific track and field championships at Los Angeles June 19. Williams probably will face Frank Wykoff in the 100 yards.

Cards, Held to 4 Hits, Beat Reds, 2-1, in 10th

Cincinnati, Ohio, May 23 (A.P.).—Red Lucas limited the champion St. Louis Cardinals to four hits today but the title holders won 2 to 1 in ten innings when two Cincinnati errors figured in the scoring.

St. Louis.	AB	H	O	A	Cincinnati.	AB	H	O	A
Adams,3b	4	0	1	3	Roush,cf	5	0	5	0
Watkins,rf	4	1	1	0	Roettger,lf	4	0	2	0
Frisch,2b	4	1	3	6	Wheeler,rf	5	1	2	0
Bottley,1b	4	0	13	1	Hendrick,1b	4	1	14	0
Orsatti,lf	4	0	0	0	Cuccinello,2b	4	1	3	4
Douthit,cf	4	2	2	0	Sigafoos,3b	3	0	0	2
Gelbert,ss	4	0	3	4	Ford,ss	3	0	0	4
Wilson,c	3	0	3	1	Sukeforth,c	3	0	4	0
*High	1	0	0	0	Lucas,p	3	0	0	2
Mancuso,c	2	0	1	0					
Rhem,p	2	0	0	2					
†Collins	1	0	0	0	Totals	29	3	30	12
Der'nger,p	0	0	1	1					
Totals	34	4	30	20					

*Batted for Wilson in eighth.
†Batted for Rhem in eighth.

St. Louis	0	0	0	0	0	0	0	1	0	1—2
Cincinnati	0	0	0	0	0	0	1	0	0	0—1

Runs—Douthit, Gelbert, Roettger, Errors—Sigafoos, Ford. Runs batted in—Collins, Hendrick. Two-base hits—Watkins, Frisch, Douthit. Sacrifices—High, Sigafoos, Sukeforth. Double plays—Frisch to Gelbert to Bottomley; Watkins to Bottomley; Sigafoos to Cuccinello to Hendricks. Left on bases—St. Louis, 3; Cincinnati, 8. First base on balls—Off Rhem, 6; off Derringer, 2. Struck out—By Rhem, 1; by Lucas, 2. Hits—Off Rhem, 3 in 7 innings; off Derringer, 0 in 3 innings. Winning pitcher—Derringer. Umpires—Rigler, Harriman and Clarke. Time of game—1 hour 42 minutes.

HOME RUN HITTERS

(Associated Press.)
YESTERDAY.

Arlett, Phillies
Klein, Phillies
Wright, Robins
Averill, Indians
Owen, Tigers

THE LEADERS.

Arlett, Phillies	10
Klein, Phillies	9
Simmons, Athletics	8
Gehrig, Yankees	7
Hornsby, Cubs	6
Bluege, Nationals	6
Cochrane, Athletics	6
Herman, Robins	6
Averill, Indians	6

Robins Release Boone; Sell Moss to Braves

Brooklyn, May 23 (A.P.).—The sale of Pitcher Ray Moss to the Boston Braves and release of Outfielder Ike Boone on an optional agreement to Newark, of the International League, was announced today by the Brooklyn management.

The sale price of Moss, who has been a member of the Robins staff for six years, was not announced. Boone, under terms of the agreement, may be recalled on 24 hours notice. Departure of the pair reduces the Brooklyn squad to 26 men, only one over the player limit.

Indians Finally Win, Routing Chisox, 10-5

Cleveland, May 23 (A.P.).—Pounding four White Sox pitchers for 15 hits, the Cleveland Indians today broke their twelve-game losing streak by defeating the Sox, 10 to 5.

Chicago.	AB	H	O	A	Cleveland.	AB	H	O	A
Blue,1b	4	3	7	0	Porter,rf	4	1	0	0
Cissell,ss	5	0	1	3	Kamm,3b	3	0	0	1
Reynolds,lf	5	1	4	0	Averill,cf	4	4	2	0
Fonseca,2b	5	2	1	2	Morgan,1b	5	1	9	1
Roth'grill,rf	4	1	1	0	Hodapp,2b	5	3	4	4
Eichrodt,cf	4	1	1	0	Vosmik,rf	5	1	2	0
Jeffries,3b	4	0	1	2	Detore,ss	3	0	2	3
Tate,c	4	1	5	0	Goldman,ss	1	0	2	2
Frasier,p	0	0	0	0	Sewell,c	4	2	8	0
Faber,p	0	0	0	0	Ferrell,p	3	0	0	3
Braxton,p	0	0	0	0					
McKain,p	1	0	0	0					
*Watwood	1	0	0	0	Totals	37	15	27	14
Totals	39	11	24	9					

*Batted for Faber in sixth inning.
†Kamm awarded base for catcher's interference.

Chicago	3	0	1	0	1	0	0	0	0	—5
Cleveland	0	0	3	1	0	0	1	5	0	—10

Runs—Blue, Cissell, Reynolds, Fonseca, Jeffries, Kamm, Averill (3), Morgan, Hodapp (2), Vosmik, Sewell, Ferrell. Runs batted in—Fonseca, Fothergill, Hodapp (2), Averill (4), Detore, Vosmik, Ferrell, Eichrodt. Two-base hits—Averill (3), Vosmik (2), Eichrodt, Morgan. Three-base hits—Fonseca. Home run—Averill. Stolen base—Watwood. Sacrifice—Eichrodt. Double plays—Detore to Hodapp to Morgan; Cissell to Fonseca to Blue; Reynolds to Tate. Left on bases—Chicago, 11; Cleveland, 12. Bases on balls—Off Frasier, 5; off Ferrell, 3; off Faber, 1; off McKain, 2. Struck out—By Frasier, 2; by Ferrell, 3; by McKain, 2. Hits—Off Frasier, 4 in 3 2-3 innings; off Braxton, 3 in 2-3 innings; off McKain, 6 in 3 1-3 innings. Wild Pitch—McKain.

COMPLETE MAJOR LEAGUE AVERAGES OF ALL games played up to and including Saturday, compiled by The Washington Post Statistician.

AMERICAN LEAGUE Club Batting

Team.	G.	AB.	R.	H.	2b.	3b.	HR.	SB.	Rbi.	Av.
Cleveland	31	1125	174	350	76	10	13	13	160	.311
New York	30	1097	211	326	57	12	23	27	189	.299
WASHINGTON	33	1237	190	367	74	23	15	11	173	.297
St. Louis	28	981	135	273	47	15	7	19	122	.278
Philadelphia	28	1006	155	279	42	13	23	4	145	.277
Detroit	36	1228	144	326	61	9	11	26	122	.265
Boston	30	1078	140	285	70	7	15	3	119	.264
Chicago	30	1047	138	268	45	14	3	21	128	.256

FIRST BASEMEN.

Player and team.	G.	AB.	R.	H.	2b.	3b.	Hr.	Sb.	Rbi.	Ave.
Alexander, Det.	35	133	17	45	15	1	1	0	15	.339
Gehrig, N. Y.	30	111	28	37	6	3	7	5	35	.333
JUDGE, WASH.	15	56	8	17	3	0	0	0	6	.304
KUHEL, WASH.	16	59	7	17	4	0	0	0	14	.288
Blue, Chi.	30	111	27	32	5	2	0	3	11	.288
Sweeny, Bos.	24	97	8	27	4	0	0	0	6	.278
Foxx, Phila.	22	80	11	21	3	5	0	0	25	.263
Morgan, Cleve.	18	43	6	11	4	0	0	0	3	.255
Burns, St. L.	18	72	11	15	3	1	0	3	4	.208
JORDAN, WASH.	9	18	2	3	2	0	0	0	0	.167
Todt, Phila.	10	33	1	5	2	0	0	0	6	.152

SECOND BASEMEN.

Player and team.	G.	AB.	R.	H.	2b.	3b.	Hr.	Sb.	Rbi.	Ave.
Melillo, St. L.	28	111	18	40	6	2	0	2	18	.360
Fonseca, Chi.	28	117	22	42	9	2	1	3	16	.359
Reese, N. Y.	29	88	18	29	6	1	2	0	13	.330
Hodapp, Cleve.	30	123	21	39	4	0	0	0	13	.317
MYER, WASH.	26	113	23	35	7	1	1	3	13	.310
Bishop, Phila.	28	110	25	29	5	1	1	1	5	.263
Rothrock, Bos.	28	98	21	25	6	0	1	0	7	.255
Gehringer, Det.	30	89	12	21	6	1	0	3	8	.236
Koenig, Det.	22	63	7	14	3	0	0	1	3	.222
Reeves, Bos.	14	37	3	7	2	1	0	0	0	.189
HAYES, WASH.	12	45	3	7	1	0	0	0	2	.156

THIRD BASEMEN.

Player and team.	G.	AB.	R.	H.	2b.	3b.	Hr.	Sb.	Rbi.	Ave.
BLUEGE, WASH.	31	116	21	37	6	3	6	3	28	.319
Kress, St. L.	27	106	17	33	8	2	1	1	14	.311
Burnett, Cleve.	24	93	21	28	6	2	1	3	12	.301
Pickering, Bos.	27	107	15	32	4	1	5	2	17	.299
Kerr, Chi.	11	34	7	9	0	1	0	2	4	.265
Dykes, Phila.	27	100	9	26	6	1	1	1	9	.260
Kamm, Cleve.	22	74	10	18	5	1	0	1	11	.243
McManus, Det.	36	130	12	31	5	1	1	2	19	.238
Lazeri, N. Y.	29	107	16	24	5	0	0	3	15	.224
Jeffries, Chi.	17	50	7	10	2	0	1	0	3	.200
Storti, St. L.	12	31	1	6	1	1	0	0	1	.194

SHORTSTOPS.

Player and team.	G.	AB.	R.	H.	2b.	3b.	Hr.	Sb.	Rbi.	Ave.
CRONIN, WASH.	33	144	23	50	8	5	5	0	34	.347
Lary, N. Y.	30	123	23	38	5	2	4	2	24	.309
Owen, Det.	34	122	16	35	3	1	2	1	16	.286
Detore, Cleve.	14	39	3	11	3	0	0	0	6	.282
Levey, St. L.	28	116	18	30	3	0	0	6	15	.259
Rhyne, Bos.	29	114	11	29	11	1	0	0	8	.254
Hunnefield, Cleve.	21	71	13	17	4	1	0	2	4	.239
Appling, Chi.	24	72	9	16	1	1	0	1	7	.222
Cissell, Chi.	30	125	15	24	4	1	0	1	7	.192
Boley, Phila.	28	104	7	20	3	1	0	0	15	.192
Warstler, Bos.	11	12	3	2	0	1	0	0	8	.192
Akers, Det.	16	24	2	4	2	1	0	0	1	.167

CATCHERS.

Player and team.	G.	AB.	R.	H.	2b.	3b.	Hr.	Sb.	Rbi.	Ave.
Cochrane, Phila.	28	114	27	44	8	1	6	0	22	.386
Ruel, Bos.	13	35	2	13	1	0	0	0	3	.371
HARRAWAY, WASH.	13	26	1	9	2	0	1	1	5	.346
SPENCER, WASH.	31	97	15	33	3	2	1	0	22	.340
R. Ferrell, St. L.	28	96	13	32	9	1	0	0	10	.333
Dickey, N. Y.	28	114	23	36	5	0	0	1	10	.316
Berry, Bos.	20	61	9	18	3	1	2	0	5	.295
Hayworth, Det.	20	45	4	12	3	0	0	0	8	.267
L. Sewell, Cleve	30	102	14	35	9	2	0	0	25	.343
Tate, Chi.	30	99	6	22	2	0	0	0	9	.222
BOLTON, WASH.	4	5	0	1	0	0	0	0	0	.200
Schang, Det.	36	66	8	12	1	0	0	1	3	.182

OUTFIELDERS.

Player and team.	G.	AB.	R.	H.	2b.	3b.	Hr.	Sb.	Rbi.	Ave.
Simmons, Phila.	28	114	28	50	7	5	8	1	34	.439
D.HARRIS, WASH.	12	22	4	9	3	2	0	0	6	.409
G. Walker, Det.	16	25	6	10	2	0	0	2	2	.400
Porter, Cleve.	33	8	13	4	0	0	0	0	1	.394
Ruth, N. Y.	22	74	25	29	7	1	5	2	21	.392
Fothergill, Chi.	18	67	6	26	4	1	1	0	14	.388
R. Johnson, Det.	33	139	20	39	6	1	1	9	11	.281
Averill, Cleve.	31	133	21	51	12	2	6	3	32	.383
WEST, WASH.	21	94	15	34	7	2	1	1	5	.362
Stone, Det.	33	122	20	44	6	2	5	4	19	.361
Cooke, N. Y.	10	34	5	12	1	0	1	2	6	.353
Vosmik, Cleve.	29	117	16	40	5	3	2	1	19	.342
Reynolds, Chi.	30	107	21	36	7	3	1	6	16	.336
Chapman, N. Y.	30	107	24	43	7	2	2	10	28	.336
MANUSH, WASH.	31	129	23	43	12	3	2	1	22	.333
Combs, N. Y.	30	141	26	46	10	2	0	1	17	.326
Van Camp Bos.	28	95	9	31	7	0	0	0	14	.326
Haas, Phila.	28	120	24	39	7	1	1	0	11	.325
Goslin, St. L.	25	91	15	29	6	2	3	1	20	.319
Jenkins, St. L.	23	90	8	28	4	1	1	1	12	.311
Webb, Bos.	30	122	23	38	15	1	5	0	26	.311
Simons, Chi.	26	97	14	30	6	0	0	0	6	.309
Byrd, N. Y.	14	24	5	7	2	0	1	0	4	.292
Schulte, St. L.	20	80	10	23	2	2	1	0	13	.288
Watwood, Chi.	20	46	4	13	2	1	0	1	6	.283
Bettincourt, St. L.	7	18	5	5	2	1	0	0	3	.278
Falk, Cleve.	25	83	13	23	6	0	1	0	13	.277
E. RICE, WASH.	29	112	24	31	6	2	0	2	8	.277
Miller, Phila.	26	102	16	28	9	2	2	1	15	.274
Doljack, Det.	19	59	4	16	5	0	1	2	6	.271
Eichrodt, Chi.	15	60	7	16	4	1	0	0	12	.267
Oliver, Bos.	30	125	14	33	11	1	0	1	22	.264
H. Walker, Det.	22	83	8	20	2	1	0	0	7	.241
H. RICE, WASH.	22	83	14	20	2	4	0	0	4	.241

PITCHERS.

Player and team.	G.	AB.	R.	H.	2b.	3b.	Hr.	Sb.	Rbi.	Ave.
J. Moore, Chi.	8	2	0	1	1	0	0	0	1	.500
W. Ferrell, Cleve.	12	27	7	12	4	0	2	0	11	.444
Wells, N. Y.	7	8	3	3	0	1	0	0	3	.375
BURKE, WASH.	5	8	0	3	1	0	0	0	0	.375
Brilheart, Bos.	8	3	1	1	0	0	1	0	2	.333
HADLEY, WASH.	10	12	0	4	1	0	0	0	2	.333
Uhle, Det.	9	12	1	4	2	0	0	0	2	.333
Sherid, N. Y.	10	25	2	8	0	0	0	0	3	.320
Stewart, St. L.	8	20	2	6	1	1	0	0	3	.300
Ruffing, N. Y.	9	24	4	7	1	0	1	0	4	.292
C. Brown, Cleve.	9	18	2	5	1	0	0	0	2	.278
Gaston, Bos.	7	15	1	4	0	0	0	0	1	.267
W. Moore, Bos.	10	8	0	2	0	0	0	0	0	.250
Harder, Cleve.	9	16	1	4	0	0	0	0	2	.250
Russell, Bos.	7	17	2	4	2	0	0	0	2	.235
Kimsey, St. L.	9	9	1	2	0	0	0	0	1	.222
Rommel, Phila.	5	14	0	3	0	0	0	0	1	.214
M'BERRY, WASH.	12	15	1	3	0	0	0	0	2	.200
Whitehill, Det.	9	25	1	5	0	0	0	0	1	.200
FISCHER, WASH.	9	21	1	4	1	0	0	0	1	.190
Hudlin, Cleve.	10	21	1	4	1	0	0	0	1	.190
Lisenbee, Bos.	9	11	0	2	0	0	0	0	0	.182
Sorrell, Det.	9	23	1	4	1	0	0	0	1	.174
C'WDER, WASH.	8	6	0	1	0	0	0	0	0	.167
H. Johnson, N. Y.	8	19	0	3	1	0	0	0	2	.158
Earnshaw, Phila.	10	26	4	4	1	1	0	0	2	.153
Grove, Phila.	10	21	1	3	0	0	0	0	0	.143
Hoyt, Det.	9	22	1	3	0	0	0	0	3	.136
JONES, WASH.	11	15	2	2	0	0	0	0	2	.133
Sullivan, Det.	10	8	0	1	0	0	0	0	2	.125
Coffman, St. L.	7	8	1	1	0	0	0	0	0	.125
Blaeholder, St. L.	7	24	1	3	0	0	0	0	0	.125
A. Thomas, Chi.	9	16	1	2	0	0	0	0	3	.125
BROWN, WASH.	8	27	3	3	1	0	0	0	1	.111
Durham, Bos.	9	9	1	1	1	0	0	0	1	.111
Walberg, Phila.	9	24	0	2	0	0	0	0	2	.083

PITCHING AVERAGES.

	W.	L.	Ave.		W.	L.	Ave.
JONES, WASH.	4	0	1.000	Bridges, Det.	3	3	.500
BURKE, WASH.	2	0	1.000	Miller, Cleve.	1	1	.500
Collins, St. L.	1	0	1.000	McDonald, Phila.	1	1	.500
Walberg, Phila.	1	0	.857	MacFayden, Bos.	2	2	.500
Grove, Phila.	5	1	.833	Gray, St. L.	4	5	.444
Sherid, N. Y.	5	1	.833	Gaston, Bos.	2	3	.400
Ruffing, N. Y.	4	1	.800	Thomas, Chi.	2	3	.400
W. Ferrell, Cleve	6	2	.750	Blaeholder, St. L.	2	3	.400
Pennock, N. Y.	3	1	.750	Hoyt, Det.	3	5	.375
Earnshaw, Phila.	5	2	.714	Russel, Bos.	2	4	.333
Gomes, N. Y.	2	1	.667	Hudlin, Cleve.	2	5	.286
Harder, Cleve.	2	1	.667	Durham, Bos.	1	3	.250
MARBERRY, W.	2	1	.667	Faber, Chi.	1	3	.250
McKain, Chi.	4	2	.667	Frasier, Chi.	1	3	.250
Mshaffey, Phila.	2	1	.667	Uhle, Det.	1	3	.250
Stewart, St. L.	4	2	.667	Lisenbee, Bos.	1	3	.250
Sullivan, Det.	2	1	.667	CROWDER, W.	0	4	.000
Wells, N. Y.	2	1	.667	Bean, Cleve.	0	1	.000
FISCHER, WASH	3	2	.600	Coffman, St. L.	0	1	.000
Johnson, N. Y.	3	2	.600	Jablonowski, Clev.	0	2	.000
Caraway, Chi.	4	3	.571	Kimsey, St. L.	0	3	.000
BROWN, WASH.	4	4	.500	Morris, Bos.	0	1	.000
HADLEY, WASH.	3	3	.500	Pipgras, N. Y.	0	1	.000
W. Moore, Bos.	3	3	.500	Shores, Phila.	0	1	.000
Herring, Det.	1	1	.500	Shoffner, Cleve.	0	1	.000
Brown, Cleve.	2	2	.500	F. Thomas, Cleve	0	1	.000
Sorrell, Det.	2	2	.500	Weinert, N. Y.	0	1	.000
Whitehill, Det.	4	5	.444	Weaver, N. Y.	0	1	.000
Rommel, Phila.	2	0	1.000	Braxton, Chi.	0	2	.000

NATIONAL LEAGUE Club Batting

Team.	G.	AB.	R.	H.	2b.	3b.	HR.	SB.	Rbi.	Av.
New York	27	943	194	285	32	10	22	10	30	.302
Chicago	26	917	135	268	61	9	17	9	121	.292
Philadelphia	33	1158	154	316	69	14	25	15	146	.273
Boston	27	900	113	236	40	11	4	9	102	.262
St. Louis	24	846	114	219	61	13	4	8	101	.259
Cincinnati	28	985	98	249	42	8	5	1	91	.253
Brooklyn	33	1107	134	277	47	11	20	11	126	.250
Pittsburgh	30	1045	130	259	57	9	8	15	114	.248

FIRST BASEMEN.

Player and team.	G.	AB.	R.	H.	2b.	3b.	Hr.	Sb.	Rbi.	Ave.
Hendrick, Cin.	12	44	6	15	3	0	0	0	3	.341
Sheely, Bos.	27	98	6	32	2	0	0	0	23	.326
Bottomley, St. L.	33	91	16	29	10	0	3	0	16	.319
Terry, N. Y.	27	108	11	34	8	3	2	1	18	.315
Grimm, Chi.	24	86	9	27	9	0	0	0	4	.314
Neun, Bos.	10	10	4	3	0	0	0	0	1	.300
Bissonett, Bklyn.	33	126	19	31	5	1	3	2	21	.246
Hurst, Phila.	30	106	7	26	8	2	1	3	16	.245
Suhr, Pitts.	17	60	7	14	2	0	1	0	5	.233
Blair, Chi.	10	23	1	5	2	0	0	0	1	.217
Collins, St. L.	12	14	2	3	0	0	1	0	2	.214

SECOND BASEMEN.

Player and team.	G.	AB.	R.	H.	2b.	3b.	Hr.	Sb.	Rbi.	Ave.
Hornsby, Chi.	25	96	7	33	10	0	6	1	26	.344
Critz, N. Y.	25	111	14	35	3	0	3	5	11	.315
Grantham, Pitts.	26	95	13	28	10	1	3	2	12	.295
Flowers, Bklyn.	14	19	2	5	0	0	0	0	1	.263
Maguire, Bos.	26	86	12	22	3	0	0	0	3	.256
Cuccinello, Cin.	28	103	14	26	6	2	1	0	13	.252
Friberg, Phila.	33	129	18	32	6	2	1	0	11	.248
Frisch, St. L.	24	94	13	21	4	1	0	1	6	.223
Finn, Bklyn.	9	24	4	5	1	0	0	0	3	.208
Regan, Pitts.	18

ORIOLES DEFEAT K. OF C. INSECTS IN LEAGUE UPSET

Wonder Boys Score Over Lionels

Errors Turn Tide in 5-3 Victory After Trailing.

Langdons Beat Swann Nine in Twirling Duel, 6-3.

STANDING OF THE TEAMS.

	Won.	Lost.	Pct.
Wonder Boys	2	0	1.000
Langdon	2	0	1.000
Washington Orioles	1	0	1.000
Lionels	1	1	.500
Georgetown	0	1	.000
K. of C.	0	2	.000
Swann's Shop	0	2	.000

ONE upset, the Washington Orioles' defeat of the K. of C. team by a 6-3 score, featured the play in the insect section of The Post's Capital City League yesterday. In the other games scheduled the Wonder Boys trounced their ancient rivals, the Lionels, by a 5-2 score, and the Langdons continued their winning ways by downing the Swann's Men's Shop team, 6-3.

The Caseys had figured to win from the Orioles yesterday, since the two previous meetings of the teams had resulted in a win for each, and according to the prescribed ritual it was the Irish's turn to win. The Orioles had other ideas concerning the game, however, and definitely trailed up until the eighth inning, they managed to bring home the bacon with three runs to spare.

Swann and Langdons In Mound Duel.

The Swann's battle with the Langdons was a real pitchers' battle, with each team getting only four hits. Sisler handled the mound assignment for the losers in great fashion, but the victors were forced to call on two members of the Liggett clan to pull the team through to victory.

The Wonder Boys received a bad scare at the hands of the Lionels when Morris held them to five hits and seemed on the verge of taking the Wonders' scalps. Errors at inopportune moments cost the Westenders the victory, however. Bell granted only four hits for the winners and received some valuable aid from Lacey, who connected for two safeties in three trips to the swinging block.

Orioles.	AB	H	O	A	K. of C.	AB	H	O	A
Zanelli,ss	3	0	2	2	Burns,2b	5	0	2	4
Mosley,2b	5	1	2	2	M'shaw,1b	5	1	4	1
Wynk,p,lf	6	0	0	1	Hanley,3b	3	0	1	4
VanPelt,ss	5	2	1	2	Collins,ss	4	2	2	2
Smith,p,...	6	1	0	0	Hodgkins,cf	2	0	2	0
D'herty,cf	3	1	0	0	Saffel,lf...	4	1	2	0
Inoff,c...	5	3	1	2	Sugrue,c...	4	0	0	1
Whitf'd,1b	5	1	6	1	Donnely,p	3	1	1	0
Garrison,rf	3	2	0	0	Happy,p...	2	0	1	1
Robb,cf...	2	1	0	1	Megan,rf...	4	1	1	1
Totals..	42	12	12	11	Totals..	35	5	16	20

K. of C. ..... 0 0 0 1 0 0 2 0 0—3
Wash. Orioles ..... 0 0 0 0 2 0 0 2 2—6

Runs—Zanelotti, Mosley, Van Pelt, Smith (2), Garrison, Collins, Hodgkins, Megan. Errors—Hanley, Smith. Two-base hits—Van Pelt, Smith, Robb. Stolen bases—Garrison, Hanley (2), Whitfield, Van Pelt, Dougherty, Inoff. Sacrifices—Van Pelt, Wynkoop. Left on bases—Washington Orioles, 7; K. of C., 7. First base on balls—Off Smith, 4; off Donnelly, 4; off Happy, 5. Hits—Off Donnelly, 5 in 3 innings; off Happy, 7 in 6 innings.

Swans.	AB	H	O	A	Langdon.	AB	H	O	A
Smith'n,2b	5	2	5	1	R.H'don,cf.	2	0	0	0
Horner,ss.	4	1	3	0	B.Lig't,p,3b	3	0	0	1
Simmons,3b	5	0	1	0	J.Lig't,3b,p	1	1	3	4
Larash,lb.	4	1	7	0	M'ler,2b...	4	1	1	3
J.Farrell,c	3	0	7	1	Bonser,rf..	2	0	0	0
T.Farl'l,cf.	3	0	0	0	Wagner,rf..	2	0	0	0
McHales,lf	4	1	1	0	B.H'don,1b.	4	0	8	1
Sisler,p...	3	0	0	2	Valentine,c	3	0	5	0
Farhood,rf	1	0	0	0	Cole,c...	1	0	8	0
McIman,rf	2	0	0	0	Farley,ss..	4	0	2	2
					Beach,lf...	3	1	1	0
Totals..	34	4	24	4	Totals..	28	4	27	11

Swans Shop ..... 0 3 0 0 0 0 0 0 0—3
Langdon ..... 0 0 0 0 0 0 0 0 x—6

*Runs—R. Higdon (2), B. Liggett (2), J. Liggett, Beach, J. Farrell, T. Farrell, McHales. Errors—Smithson, Farrell, Sisler. Two-base hits—Smithson. Stolen base—R. Higdon (2), B. Liggett (2), J. Liggett (2). Sacrifice—J. Liggett. Left on bases—Langdon, 4; Swan Shop, 10. First base on balls—Off B. Liggett, 4; off J. Liggett, 3; off Sisler, 4. Hits—Off B. Liggett, 2 in 6 innings; off J. Liggett, 2 in 3 innings. Hit by pitched ball—By Sisler (J. Liggett, R. Higdon).

Lionels.	AB	H	O	A	Won Boys.	AB	H	O	A
Mills,3b	4	2	2	3	Bl'kwell,2b	3	0	3	2
Koerner,2b	4	0	1	2	Gaff,3b....	5	1	2	2
Jones,c...	3	0	5	0	O'Neill,c..	3	0	12	2
Dwright,lf.	4	0	3	0	Heflin,lf..	4	1	2	0
Byrnes,cf.	3	0	1	0	Vermil'n,cf	3	1	0	0
Kraft,rf...	3	0	1	0	Bell,p....	4	0	0	3
Byas,ss...	3	0	2	3	Lacey,1b...	4	2	6	0
Seal,c....	3	0	6	1	Lovelace,ss	4	0	1	2
*Boyland..	1	0	0	0	Boyle,rf...	2	0	1	0
Morris,p..	2	0	0	1					
Totals..	31	4	24	10	Totals..	31	7	27	11

*Batted for Seal in ninth.

Lionels ..... 0 0 0 1 0 1 0 1 0 0—2
Wonder Boys ..... 1 0 1 0 1 1 1 0 x—5

Runs—Kraft. Ey. Blackwell, O'Neill, Heflin (2), Lacey. Errors—Blackwell (2), Seal (2), Lovelace. Mills (2). Two-base hits—Blackwell, Gaff, O'Neill, Heflin (3), Lacey (2), Mills. Sacrifices—Boyle, Ey. Double plays—Lovelace to Blackwell to Lacey, Seal to Jones. Left on bases—Lionels, 5; Wonder Boys, 9. Hit by pitched ball—By Morris (Blackwell).

CAPITAL CITY LEAGUE CHANGES IN PLAYERS

UNLIMITED SECTION.

ST. JOSEPH'S—Signed, M. Simon, L. Ingram; released, E. Leary.

ARMY MEDICOS—Signed, R. Shropshire; released, E. Poe.

FOXALL—Signed, J. Trilling, E. Smith, J. Lewis, Woody, G. Hoshell, E. McPherson, R. Burke; released, G. Hilgren, E. Johnson, R. Corcoran, P. Dobrowski, J. Fitzpatrick, W. Simpson, W. Kreuss.

CIRO—Signed, L. Chreiver, G. Lassise, J. Gahan.

CONGRESS HEIGHTS—Signed, A. Davis, W. Wesley, T. Kilroy, released, Montague, H. Brown.

COLUMBIA HEIGHTS—Released, T. Kilroy, W. Wesley.

SAKS CLOTHIERS—Signed, J. James.

CAPITOL HEIGHTS—Signed, M. Roberts.

MAJESTIC RADIO—Released, F. McMahon.

GRIFFITH-BLUE COAL—Signed, C. Kuhnert, J. Bleir, F. Farley, F. Caudell; released, G. America, A. John, J. Perry, W. Houser.

LANGLEY—Signed, P. Chumbris, G. Schultze, G. Wolfarth; released, B. Franklin, W. Paxton, Mattingly.

SENIOR SECTION.

STERLING—Signed, J. Bryant, F. Hungerford, C. Shoop, W. Diggs, W. Hall.

OLMSTED GRILL—Released, G. Byron.

ACME PRINTERS—Signed, G. Webster, O. Brown, E. Murray, L. Hensley, released, C. Sweeney, J. Fenlon, R. Carroll, F. Lawless.

MOUNT RAINIER—Signed, T. Anderson, F. Glasser.

CHEVY CHASE—Signed, D. DeVeau.

C. A. O'BRIENS—Signed, W. Hurley.

DIXIE A. C.—Signed, E. Connor.

FRANC JEWELERS—Signed, J. Wiles.

KOONTZ SERVICE—Signed, F. Siegel.

LIONEL A. C.—Signed, H. Chase.

DEMOLAY—Released, O. Brown.

JUNIOR SECTION.

ROSS JEWELERS—Signed, J. Birchead, L. Carroll, G. Beach.

STEWART PHARMACY—Signed, F. Turner, C. Lavell, T. Wellens, D. Shirley.

SCHWARTZ DIAMONDS—Released, T. Mastromarino.

GA. AVE. RUS. MEN—Signed, H. Reeves, G. Fox, V. Girardi, T. Steel, F. Fox, B. Hodge, C. Curtin, J. Hallit, T. Mastromarino, F. Oddone, J. Richardson, H. Moore, A. King, L. Eisenstad, L. Silverman, M. Bushlow, H. Glectus.

AMERICAN LEGION.

VICTORY POST—Signed, E. Kekenes; released, C. Meyo.

MIDGET SECTION.

NATIONAL PALE DRYS—Signed, J. Lieb, D. Cole, J. Crisafulli, H. Beach, W. Gotsis, G. Baier, G. Smith, W. Wonneberger, K. Foley, D. Louhe, N. Mongello, A. Bozes, J. Mahaney, W. Reidy, A. Moore.

INSECT SECTION.

WONDER BOYS—Signed, W. Boyle, L. Brown.

SWANN'S SHOP—Signed, J. Wolverton; released, J. Morris.

WASHINGTON ORIOLES—Signed, R. Donohue, F. Lanham; released, H. Boteler, E. Mills.

MONTGOMERY COUNTY.

GERMAN'S BAKERY—J. Cole, T. Burke, J. Riles; released, J. Dial, J. Hill, L. Kelser, jr.

BETHESDA F. D.—F. Lucas, J. Sine, P. Mills.

OLD COLONY—Signed, C. Rober, C. Miller, C. Johnson, M. Kelley; released, F. Tuttler, J. Habce.

CAPITAL CITY LEAGUE GAMES FOR TODAY

UNLIMITED SECTION.

Section A.

Columbia Heights vs. St. Joseph's, at Phoenix diamond, 3 p. m.

Dixie Pigs vs. Griffith-Blue Coals, at Berwyn, 3 p. m.

Congress Heights vs. Ciro's Villagers, at Congress Heights, 3 p. m.

Section B.

Federal Storage vs. Majestic Radios, North Ellipse, 3 p. m.

Capitol Heights vs. Saks Clothiers, at Capitol Heights, 3 p. m.

Foxall vs. Army Medicos, at Foxall, 3 p. m.

MONTGOMERY COUNTY SECTION.

Takoma Tigers vs. Old Colony, at Silver Spring, 3 p. m.

Bethesda F. D. vs. German's Bakery, at Cabin John, 3 p. m.

Chevy Chase draws bye.

SENIOR SECTION.

Section A.

C. A. O'Briens vs. Koontz Service Station, No. 3, Fairlawn, 3 p. m.

Linworth A. C. vs. Dixies A. C., No. 4, 3 p. m.

Lionel A. C. vs Olmsted Grill, No. 9, 3 p. m.

Section B.

Franc Jewelers vs. Mount Rainier, at Mount Rainier, 3 p. m.

Chevy Chase vs. Miller-Roamers, No. 4, 1 p. m.

De Molay vs. Acme Printing Co., North Ellipse, 1 p. m.

JUNIOR SECTION.

Section A.

Foxx A. C. vs. Stewart Pharmacy, No. 9, 11 a. m.

Fussell-Young vs. Ross Jewelers No. 1, 3 p. m.

Lionels vs. Takoma, No. 9, 1 p. m.

Section B.

Clifton Barbers vs. Dor-A, No. 1, 1 p. m.

Neighborhood House vs. Schwartz Diamonds, No. 10, 1 p. m.

Swann's Signets vs. Georgia Avenue B. M., No. 1, 11 a. m.

Midget Section.

Wonder Bread vs. the Shade Shop, North Ellipse, 11 a. m.

Georgetown vs. National Pale Dry, West Ellipse, 11 a. m.

AMERICAN LEGION.

Victory vs. Nash, West Ellipse, 3 p. m.

Sergt. Jasper vs Spengler, West Ellipse, 1 p. m.

PLEBES ROUT EASTERN IN MEET

Slye Wins Lone First Place as Scholastics Bow by 87-30.

Special to The Washington Post.

ANNAPOLIS, Md., May 23.—Eastern High School of Washington was completely outclassed on the cinder path here this afternoon, the Navy Plebes running off with the meet by a score of 87 to 30.

Eastern succeeded in gaining only one first place out of the thirteen events, Slye winning the broad jump. The young Tars gathered all three places in three events, finishing one, two, three in the mile run and discus and javelin throws.

Waybright ran the 100-yard dash in 9.9, bettering the plebe record time, but the mark was not recognized as a record owing to the strong wind at his back.

120-YARD HIGH HURDLES—Won by Whitaker (Navy); second, Slye (Eastern); third, Everett (Eastern). Time, 15.9 seconds.

100-YARD DASH—Won by Waybright (Navy); second, McKissack (Navy); third, Copper (Eastern). Time, 9.9 seconds.

ONE-MILE RUN—Won by Bourke (Navy); second, Hailey (Navy); third, Griffith (Navy). Time, 4 minutes 50.8 seconds.

220-YARD DASH—Won by McKissack (Navy); second, Sweeney (Navy); third, Copper (Eastern). Time, 23.2 seconds.

440-YARD RUN—Won by Nicol (Navy); second, Rickoird (Eastern); third, Davis (Navy). Time, 54.8 seconds.

220-YARD LOW HURDLES—Won by Whitaker (Navy); second, Slye (Eastern); third, Everett (Eastern). Time, 26.2 seconds.

880-YARD RUN—Won by Compton (Navy); second, Johnson (Navy); third, Slye (Eastern). Time, 2 minutes 5.1 seconds.

HIGH JUMP—Won by Bingham (Navy); second, Sprinkle (Eastern); third, Carron (Eastern). Height, 5 feet 8½ inches.

SHOT PUT—Won by Hampson (Navy); second, Hutchinson (Eastern); third, Johnston (Navy). Distance, 45 feet 6½ inches.

BROAD JUMP—Won by Shaw (Navy); second, Hingham (Navy); third, Everett (Eastern). Distance, 21 feet.

DISCUS THROW—Won by Shaw (Navy); second, Hampson (Navy); third, Blakely (Navy). Distance, 114 feet 7½ inches.

POLE VAULT—Won by Randolph (Navy); second, Hutchinson (Eastern); third, Sellars (Navy). Height, 11 feet 6 inches.

JAVELIN THROW—Won by Fulp (Navy); second, Lothans (Navy); third, Watkins (Navy). Distance, 155 feet 6 inches.

Danville Wins Virginia High School Pennant

Danville, Va., May 23.—The Virginia State High School Baseball championship went to the George Washington High of Danville when the locals defeated the Maury High, of Norfolk, here this afternoon by the score of 3 to 0. Henry, hurling for the locals, allowed but four scattered hits while his teammates garnered nine safeties off Spiers. Three bases on balls and Farson's slashing single gave the locals the first two runs. Cunningham was trying to steal home when the visiting catcher dropped the ball and he was safe. The game was replete with exciting plays.

Norfolk..... 000 000 000—0 4 1
Danville..... 000 000 03x—3 9 1

Spiers, Lepetina and Staylor; Henry and Gosney.

Navy Riflists Beaten By Quantico Marines

Annapolis, Md., May 23.—The Quantico Marines were defeated today by the Naval Academy Rifle Team in a triangular meet in which the Philadelphia Marine Barracks finished third. The scores were: Navy, 2,291; Quantico Marines, 2,263; Marine Barracks, 2,257.

	NAVY. 200s.	200r.	300r.	600.	Total.
Moore	46	47	43	91	339
McDougal	45	45	45	90	225
Woodward	43	47	46	90	226
Sunderland	45	47	49	89	230
Hain	46	47	48	92	233
Harper	47	49	46	96	238
Hunter	46	47	47	92	232
Richards	47	49	48	88	232
Kunkle	44	45	46	90	225
Tyra	43	48	47	90	228
Totals	446	471	464	909	2.291
	QUANTICO MARINES.				
Marshall	40	47	45	85	217
Zaiga	44	47	43	94	228
Lemans	44	49	47	89	221
Orr	46	47	47	92	232
Robinson	46	49	48	88	230
Seeser	43	48	42	89	222
Hamtick	44	49	44	92	229
Crane	47	47	43	89	226
Tiete	45	45	46	88	224
Guy	46	46	47	87	226
Totals	445	447	451	893	2.263
	MARINE BARRACKS (PHILA.)				
Edson	46	47	47	84	224
Latson	46	46	46	89	227
Walker	47	47	46	93	225
Moss	45	50	45	91	234
Tucker	44	49	46	90	229
Leland	45	47	40	91	223
Burch	45	45	39	88	217
Mowell	42	46	46	89	223
Parker	43	45	45	92	225
McMahill	44	47	46	83	220
Totals	437	489	459	902	2.257

MD. U. BEATS HOPKINS AT LACROSSE

Pugh's Shot Decisive as 8,000 See 8-6 Win at Baltimore.

Special to The Washington Post.

BALTIMORE, May 23.—One of the mightiest upheavals of the dope in college sport this year was produced by Maryland University's lacrosse team here today, when the Old Liners spilled the championship hopes of John Hopkins by defeating the Blue Jays, 8 to 6, in Baltimore Stadium before 8,000 fans.

Johns Hopkins, entering the game heavily favored by the wiseacres, immediately felt the fire of Maryland's stout attack, an offense which only once this spring has been bettered, then by St. John's, of Annapolis, which smashed Maryland title aspirations two weeks ago with a 3-to-2 victory.

In the early moments of the first half Maryland held a lead of 4 to 1. By intermission the Blue Jays were only one goal behind, 5 to 4.

Pugh Scores With Count Tied.

Then followed a pulsating second half, with Maryland scoring once and Hopkins twice to deadlock matters at 6 and 6. This was the score with only two minutes remaining when Gordon Pugh, of Maryland, took a pass from Vince Colosimo at a difficult angle and fired the ball into the net. Hopkins thereupon unleashed all it had in the line of attack, but in doing so left its defense scattered, with the result that Jim Loughran found a chance for a wide-open shot and made good before the final whistle.

The victory places Maryland in a tie with Hopkins for second place in the national championship race, each team now having lost but one game. St. John's and Navy are sharing first place, both with spotless records. Maryland meets Navy next Saturday.

The Old Liners were first to score after intermission when Colosimo made a spectacular shot from his knees. After ten minutes had elapsed, Hopkins tied the score on two goals by Cavendish Darrell, who proved the leading individual scorer of the game with a total of three goals.

Nine Goals Made In Ten Minutes.

Most of the scoring was packed into the second ten minutes of the first half during which all nine goals of the initial period were chalked up.

Hopkins broke the ice when Kelly passed to Turnbull, who in turn threw to Stone who netted the ball. Immediately thereafter Maryland went on a spree that produced four goals. Pugh scored the first on a pass from Lee, Hockensmith came around the net for the second, Lee drove in for the third and Steiber registered the fourth.

Maryland's edge then was shaven to 4-3 on goals by Guild and Darrell. A minute later Lee tallied his second goal, following which Kelly tallied the Blue Jay's fourth goal.

Maryland.	Position.	Johns Hopkins.
Invernezzi	Goal	Stude
Deckman	Point	Bernard
Nicholson	C. P.	Weitzel
May	F. D.	Lane
Norris	S. D.	Kneip
Loughran	T. D.	Merriken
Pugh	Center	Beeler
Hockensmith	T. A.	Guild
Lee	S. A.	Stone
Colosimo	F. A.	D. Kelly
Wood	O. H.	Turnbull
Stieber	I. H.	Darrell

Score by halves:

Maryland	5	3—8
Johns Hopkins	4	2—6

Goals—(Maryland), Pugh (2), Lee (2), Loughran, Hockensmith, Colosimo, Stieber. (Johns Hopkins), Darrell (3), Guild, Stone, D. Kelly. Substitution—(Johns Hopkins), Dukehart for Stone. Referee—Mr. Baker (Swarthmore). Judge of play—Mr. Keech (Mount Washington). Goal umpires—Messrs. Wehr (Pennsylvania) and Wylie (Mount Washington). Time of halves—30 minutes.

Alexandria's Golfers Seek Gazette Trophies

Special to The Washington Post.

Alexandria, Va., May 23.—Belle Haven golfers will enter in the Alexandria Gazette handicap tourney which will be featured over the local links on May 30, Memorial Day.

Two handsome trophies will be placed in competition. The winner with the low medal score will win an award, while the player with the lowest score including his handicap will also come in for a prize.

Tom Ryan, professional at the club, is receiving entries for the tournament this week. This is one of the feature meets of the year staged at the Belle Haven Country Club.

The Belle Haven C. C. twelve-man golf team is preparing for the next Tri-State Association tourney which will be held at Purcellville on June 13. Charlie Rollins is captain on the Alexandria team.

COLLEGE SPORTS

BASEBALL.

Maryland, 6; Navy, 2.
Villanova, 5; Lafayette, 2.
New York University, 4; Army, 3.
Pennsylvania, 17; Princeton, 3.
Wisconsin, 8-5; Illinois, 3-8.
Fordham, 12; Boston College, 5.
Syracuse, 2; Colgate, 1.
Iowa, 8; Notre Dame, 1.
Ohio State, 4; Northwestern, 1.
Michigan State, 8; Michigan, 4.
Frankford (Pa.) American Legion, 16; Hosel (Japan), 5.
Yale-Cornell, wet grounds.

TRACK.

Wisconsin, 46; Illinois, 39 5-6; Michigan, 38 1-3; Indiana, 28½; Ohio State, 27 5-6; Iowa, 24; Minnesota, 15½; Northwestern, 12; Chicago, 5; Purdue, 3 (Western Conference championships).
Cornell, 71 2-3; Princeton, 63 1-3.
New York University, 67 1-3; Army, 58 2-3.
New Hampshire, 26; Bowdoin, 24 1-3; Brown, 20½ (New England Conference championships).
Penn State, 81; Pittsburgh, 54.

LACROSSE.

Maryland, 8; Johns Hopkins, 6.
St. John's (Annapolis), 16; Princeton, 3.
Army, 10; Penn State, 2.
Yale, 10; Harvard, 2.

TENNIS.

Lafayette, 6; Army, 3.
Michigan, 5; Illinois, 4.
Minnesota, 8; Iowa, 1.
Harvard, 6; Yale, 3.

GOLF.

Army, 5; Massachusetts Tech, 4.
Michigan, 9; Illinois, 9.
Harvard, 6½; Yale, 2½.
Williams, 6; Dartmouth, 3.
Holy Cross, 7; Brown, 2.

POLO.

Yale, 5; Army, 4.

THE POST'S 1931 ALL HIGH BASEBALL SELECTIONS

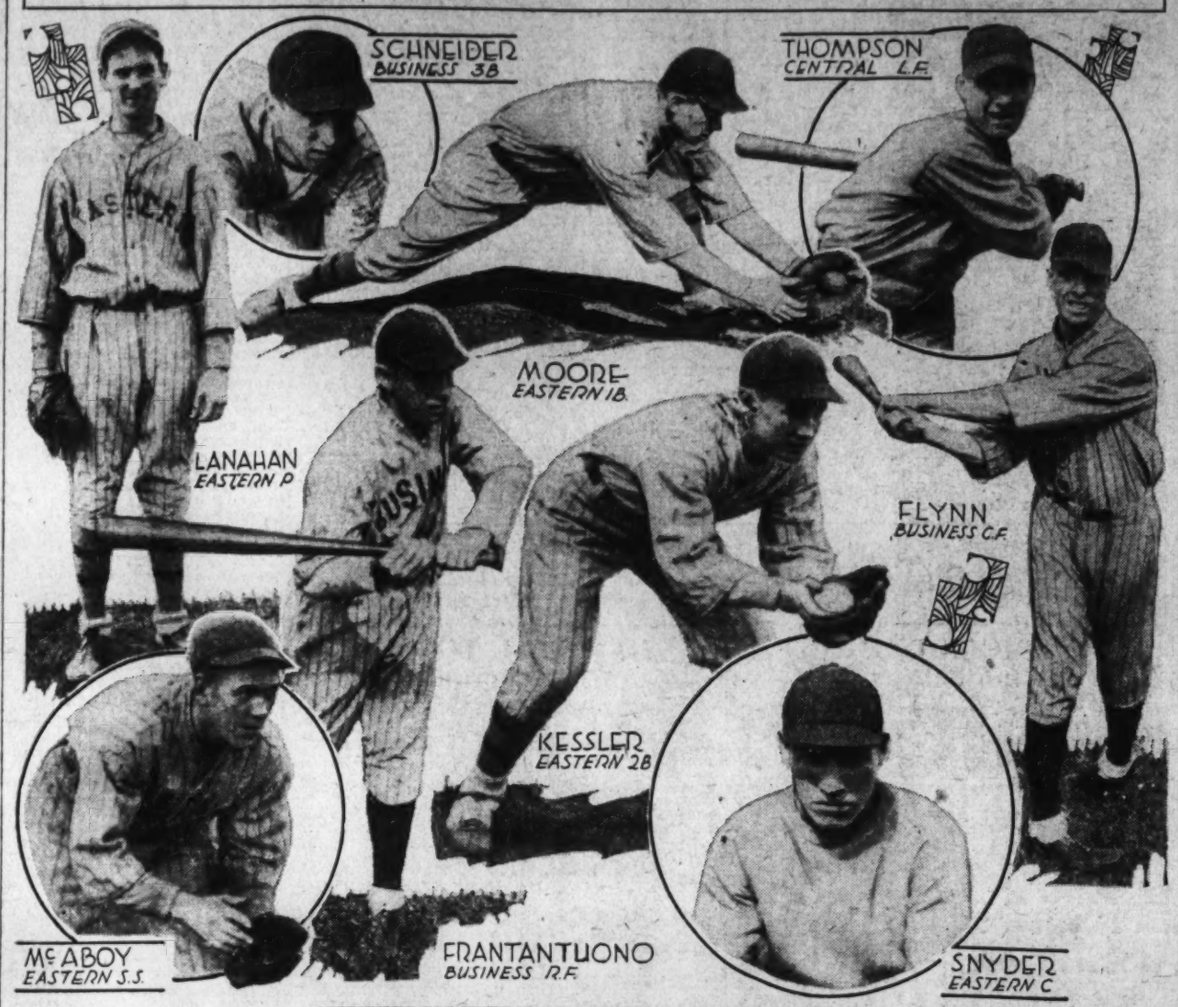

POST GIVES 5 BERTHS TO EASTERN

Four of 1930 Team Retain Positions on All-High Selection.

By BOB CONSIDINE.

HEREUNDER is The Post's 1931 all-high baseball selections. On the team are five Eastern players, members of the team which brought a fourth consecutive series title to the Lincoln Park school last week. They are Dick Lanahan, pitcher; Bob Snyder, catcher; Bill Moore, first base; Danny Kessler, second base, and Lyman McAboy, shortstop.

Business takes three of the remaining four positions in the form and shape of Clayton Schneider, third base; Joe Flynn, center field, and Al Fratantuono, right field. Central is represented on the team which will never play by Steve Thompson, left fielder.

Four Players Retain 1930 Berths.

Lanahan, Snyder, Schneider and Fratantuono are old hands at this being chosen for all-high honors, all having secured berths on last year's Post team.

Lanahan is picked because, as will as he was this year, he won three ball games by good margins and stood head and shoulders above the rest of the series hurlers. His lone real competitor was Emmett Buscher, of Central, who went ineligible after winning two games. Russell, of Tech, and Duryee, of Business, pitched well at times, but generally showed the inconsistency which must needs be evident when boys are called in from other positions on their teams to take up a badly battered pitching assignment.

Snyder is again pretty much alone in the catching line. There is no real substitute for him.

Infield Presented Problem.

The infield presented a problem or two and this reviewer had to wax cold-blooded to make selections. This is not the greatest infield ever gathered, by several comfortable miles, but it's about the best which could be scraped together this year. Schneider, on third, wins his berth by an unprintable margin. Not only has he fielded all but two of his chances perfectly, but he batted for respectable pointage of .470.

McAboy gets the shortstop post, but not by a very wide margin. Not a particularly apt or ambitious fielder McAboy's big bat gains him the honor ahead of Ed Heflin, one of the best fielding infielders the series has seen in five years. Heflin's one lone hit during the series caused his downfall.

Kessler is a brainy player and batted at a lively clip all year to lead rival second basemen in both departments. Coach Guyon is the authority for the statement that he is one of the best baseball players Eastern has had in a long time.

Moore Errorless At First Base.

Bill Moore, Eastern long-legged first base guardian, was chosen because he performed without errors on first and emerged from an early-season hitting slump in time enough to bat .364 in the four series games.

The team has a real heavy-hitting outfield this year in Thompson, Flynn and Fratantuono. Thompson batted .470; Flynn, .583, and Fratantuono, .555. They have hit seven of the fourteen home runs made in the series. Flynn led the league in hitting, with his .583, which includes three home runs and a double. Flynn also was the best fielder of the lot handling nine liners without an error and twice that many difficult grounders.

Bill Duryee missed getting the left field berth over Thompson because each game found him deserting his station to take up the pitching for Business. It would have been Duryee's second year on the all-high.

ARE AVIATORS NOW.

Amarillo's Texas League team will hereafter be known as the "Aviators."

CATCHER STUDIES DANCING.

Gus Mancuso, Cardinal catcher, studied dancing last winter in an effort to improve his footwork behind the plate.

All-High Baseball Choices

Lanahan (Eastern)	Pitcher	Buscher (Central)
Snyder (Eastern)	Catcher	Yowell (Western)
Moore (Eastern)	First Base	Batson (Tech)
Kessler (Eastern)	Second Base	Giovanetti (Business)
McAboy (Eastern)	Short Stop	Heflin (Central)
Schneider (Business)	Third Base	Taylor (Eastern)
Thompson (Central	Left Field	Duryee (Business)
Flynn (Business)	Center Field	Kiernan (Central)
Fratantuono (Business)	Right Field	Nau (Tech)

Schoolboys and Collegians Shame High Marks of Past With Track Performances

By JACK ESPEY.

THEY say the human race, or that part that is civilized, is getting soft—living longer, perhaps, but sipping from medicine bottles and moving about with the aid of sticks and crutches before the half-century mark is reached.

A pack of weaklings with decaying teeth, poor eyesight and high blood pressure. Round-shouldered at 30. Unable to eat meat at 40. Short of breath at 50, and then drifting—from doctor to doctor and sanitarium to sanitarium, awaiting the bell that doesn't sound until highly efficient modern science exhausts its huge store of pep-ups and preservatives.

There's no use trying to argue against it this minute. But what about the future? There seems to be some hope. Youth of today should last much longer than youth of yesterday. The indications are definite in the realm of athletics, particularly track and field athletics, and right here in Washington.

Present Youth Forges Ahead.

Here, it seems, youth is plunging along life's trail, breaking records right and left for stamina and endurance. What the youth of yesterday thought was notable in the line of athletic achievement the youth of today scoffs at and proceeds forthwith to establish new records.

In the sport of track and field during the current year in Washington and nearby points, no less than 31 new records have been recorded, while 6 old ones have been equaled. This grand assault has been made by both high school and college athletes, with the younger group setting the pace.

As a matter of fact, what is being accomplished along this line in Washington is being accomplished throughout the country, but to cite the proof only the local achievements need be related.

It all began in the Catholic University indoor track carnival last March at Brookland Gymnasium. Seven meet records were eclipsed there. Then the attack ceased until the outdoor season was formally inaugurated in the Maryland University interscholastic games early this month. Three new marks were established that day and two old standards equaled. Followed the Catholic University interscholastics, several dual college meets, the "C" Club interscholastics and the high school championships; all of which produced 21 record performances and 4 that tied existing records.

Fraatz Stars at Catholic U.

To relate all of them in detail here is impossible, but several instances of outstanding character are set forth. Appended is a complete list:

Vincent Fraatz, of Catholic University, set two records for the C. U. Stadium. In the high jump he added 2 inches to the existing record made by himself last year by clearing the bar at 6 feet. This he accomplished in a dual meet between Catholic and Villanova on May 9. The following Saturday he broke the stadium high hurdles record by 2-5 of a second when he skimmed the wood in 16 2-5 seconds.

Grover Everett and Bob Slye, slender Eastern High School stars, were bathed by the spotlight throughout the season. Everett, by setting two records in the public high school meet last Friday, drew away from his teammate in a brilliant duel that had begun early in the campaign.

Everett smashed four old records while Slye cracked two. The former was accredited with two new standards in the broad jump and as many in the 120-yard high hurdles, while Slye came through with a new 220-yard low hurdles mark and a broad jump record.

Everett Breaks Musty Record.

By far the best of Everett's performances was his broad jump of 21 feet 8¼ inches, with which he shattered a 16-year-old record in the high school championships. Sydney Kent, then of Central, established the old record of 21 feet 7½ inches in 1905. In the high hurdles last Friday, Everett did 16 seconds flat for a new record after having been clocked in 15 4-5 in a heat. The latter mark was disallowed as he kicked over one hurdle. In the low hurdles, the same misfortune deprived Everett of another record.

An indication of the kind of season that was ahead of Everett came in the Meadowbrook indoor games at Philadelphia in February. The Easterner pushed Herbert Tultiliver, of Hill School, to a new world's scholastic high hurdles record of 6 seconds flat in the 45-yard event.

In the Catholic U. interscholastics, Everett clipped two-fifths of a second from the meet high hurdles record, covering the distance in 16 2-5 seconds. In the "C" Club games he bettered by 6½ inches the existing mark in the broad jump with a leap of 21 feet 5½ inches.

Young Slye cut himself a slice of fame in the C. U. interscholastics when he stepped the 220 low hurdles in 27 1-5 to beat the old record by two-fifths of a second, and hurled himself 20 feet 11¾ inches in the broad jump to knock 2¾ inches from the former mark.

Sprinkle Sets New Mark.

Dave Sprinkle, also of Eastern, vaulted 11 feet 3 inches in the C. U. meet for a new record and cleared 11 feet to equal the existing record in the Maryland interscholastics. The latter meet also saw a fine quarter-mile dash by Roy Smith, of Long Branch (N. J.) High School, who turned the oval in 51 seconds flat to erase the mark of 51.6 set by Jake Edwards, then of Tech High, in 1928.

Jack Carey, husky Swavely Prep performer, is another record-smasher, who tossed the 12-pound shot 46 feet 3 inches in the C. U. games and threw the javelin 170 feet 10¾ inches in the "C" Club meet. Hewson, of Massanutten, and McDonald, of Episcopal, both cleared 11 feet 6¾ inches to set a new pole vault record in the last-mentioned meet.

Other notable performances during the indoor and outdoor seasons, all done by collegians, were the 2:02 half-mile of John Hickey, of Catholic, in the C. U. carnival; the 4:44.8 mile of Scott Gibson, of Navy, in the C. U. affair, and the 7.1 seconds 70-yard dash of Al Kelly, of Georgetown, in the intercollegiate championships. Kelly's time equaled the existing record set in 1923.

Following is a list of all record and record-equaling performances made in the Capital area or at other places by Capital athletes this year:

COLLEGE, INDOOR.

440-YARD DASH—53.2, by Davis, C. U., in C. U. carnival. Old record, 53.8, by Remsburg, Maryland, 1930.

880-YARD RUN—2:02, by John Hickey, C. U., in C. U. carnival. Old record, 2:07.8, by Linzey, Maryland, 1930.

ONE-MILE RUN—4:44.8, by Scott Gibson, Navy, in C. U. carnival. Old record, 4:53, by G. Gwinn, Baltimore Police, 1930.

HIGH JUMP—5 feet 11 inches, by Conway, Navy, in C. U. carnival. Old record, 5 feet 10⅛ inches, by Jenkins, Eastern, 1930.

ONE-MILE RELAY—3:49.8, by Lafayette College (J. Ward, H. Altheimer, K. Creitz and A. Christenson) in C. U. carnival. Old record, 3:51, by Maryland, 1930.

ONE-MILE RELAY—3:17.8, by Pennsylvania with Jake Edwards, formerly of Tech High. Old record, 3:20.6, by Harvard, 1930. (I. C. 4-A championships at New York.)

70-YARD DASH—7.1 seconds, by Al Kelly, Georgetown University. Equals record made in 1923. (I. C. 4-A championships at New York.)

COLLEGE, OUTDOOR.

HIGH JUMP—6 feet 2¾ inches, by Reid, William and Mary, in dual meet, Md.-William and Mary.

TWO-MILE RUN—10:2, by George Garafalo, C. U., in dual meet, C. U.-Villanova. Old record, 10:27, by G. Gwinn, Johns Hopkins, 1927.

DISCUS—121 feet 5 inches, by Edwards, Villanova, in dual meet, C. U.-Villanova. Old record, 120 feet 8 inches, by Hartzog, G. W., 1929.

SHOT PUT—42 feet 7 inches, by John Lauer, C. U., in dual meet, C. U.-Villanova. Old record, 40 feet 3¾ inches, by Hill, Johns Hopkins, 1928.

HIGH JUMP—6 feet, by Vincent Fraatz, C. U., and Bob Corrigan, Villanova, in dual meet, C. U.-Villanova. Old record, 5 feet 10 inches, by Fraatz, 1930.

BROAD JUMP—22 feet ½ inch, by Bob Corrigan, Villanova, in dual meet, C. U.-Villanova. Old record, 21 feet 7 inches, by Vivell, Johns Hopkins, 1928.

1-MILE RELAY—3:18, by Pennsylvania, with Jake Edwards

WOMEN OPEN PLAY FOR D. C. GOLF TITLE TOMORROW

Mrs. Meckley Will Defend Her Title

72 Entries Received for Competition at Chevy Chase.

Sasscer, Morrow in Play-Off for Medal at Indian Spring.

By HENRY LITCHFIELD WEST.

THE women's District golf championship will begin tomorrow morning on the course of the Chevy Chase Club with 72 women golfers already entered for the qualification round. Although the entry list was scheduled to close yesterday, Mrs. Frank R. Keefer, president of the Women's District Golf Association, announces that would-be contestants who have not yet sent in their names may enter by paying their entrance fee tomorrow morning to Robert T. Barnett, the Chevy Chase golf professional, and can start from the tenth tee between 8:30 and 9 o'clock and after 10 o'clock.

Mrs. Betty Meckley, formerly of Beaver Dam and now a member of the Indian Spring Club, who won the championship last year on the Washington Golf and Country Club course, defeating Mrs. S. F. Colladay, Columbia, on the twentieth hole, will defend her title and is paired with Mrs. H. A. Knox, of the Congressional Club.

Shannon Trophy At Stake.

The first 32 low scores will be paired for match play in the first and second sixteens and the remaining players will qualify in flights of eight. The principal trophy is the cup donated last year by Herbert T. Shannon and the name of the winner will be engraved upon it, in addition to which the winner will be awarded a replica also offered by Mr. Shannon. The association has provided the other prizes. The times of play and pairings for the qualification round tomorrow are as follows:

First tee—8:05, Mrs. Alma von Steinner, Beaver Dam, and Miss Dorothy Hunter, Indian Spring; 8:10, Mrs. J. T. Powell, Manor, and Miss Florence Scott, Indian Spring; 8:15, Miss Winifred Faunce, unattached, and Mrs. Ora Epps, Beaver Dam; 8:20, Mrs. Ralph Orr, Congressional, and Mrs. George Diffenbaugh, Indian Spring; 8:25, Mrs. E. M. McClelland, Manor, and Mrs. T. N. Beavers, Beaver Dam; 8:30, Mrs. L. Hedrick, Army-Navy, and Miss Bertha Israel, Woodmont; 8:35, Mrs. Frank Tomlinson, Columbia, and Mrs. Norman B. Frost, Columbia; 8:40, Mrs. J. F. Dowdall, Congressional, and Mrs. Theodore Peyser, Woodmont; 8:45, Mrs. J. William Harvey, Jr., Indian Spring, and Miss Sue Gantz, unattached; 8:50, Miss Elizabeth Harris, unattached, and Mrs. C. H. Merillat, Washington; 8:55, Mrs. William S. Corby, Columbia, and Mrs. Perry B. Hoover, Indian Spring.

9, Mrs. H. B. Shipley, Beaver Dam, and Mrs. A. St. Milton, Army-Navy; 9:05, Mrs. W. A. Noyes, Army-Navy, and Mrs. W. E. Holtzman, Army-Navy; 9:10, Mrs. W. E. Hall, Washington, and Mrs. F. Dickinson Letts, unattached; 9:15, Mrs. H. R. Quinter, Columbia, and Mrs. Jerome Meyer, Woodmont; 9:20, Mrs. J. P. Gross, Indian Spring, and Mrs. Charles Hill, unattached; 9:25, Mrs. Betty Meckley, Indian Spring, and Mrs. H. A. Knox, Congressional; 9:30, Mrs. L. O. Cameron, Chevy Chase, and Mrs. Hume Wrong, Chevy Chase; 9:35, Mrs. Harrison Brand, Jr., Chevy Chase, and Miss Virginia Williams, Congressional; 9:40, Mrs. J. W. Beller, Columbia, and Mrs. John F. Dryden, Jr., Chevy Chase; 9:45, Mrs. Malcolm Maynes, Columbia, and Mrs. S. F. Colladay, Columbia; 9:50, Miss Susan Hacker, Chevy Chase, and Miss Louise Claytor, Chevy Chase; 9:55, Mrs. Frank R. Keefer, Chevy Chase, and Mrs. H. B. Hird, Manor.

10, Mrs. J. R. DeFarges, Columbia, and Mrs. J. M. Shock, Army-Navy; 10:05, Mrs. S. C. Hopper, Chevy Chase, and Mrs. J. M. Carlisle, Chevy Chase; 10:10, Mrs. Middleton Beaman, Bannockburn, and Mrs. Charles Lawler, Manor; 10:15, Miss Elizabeth Brawner, Chevy Chase, and Miss Katharine Lowman, Congressional; 10:20, Mrs. C. A. Slater, Columbia, and Mrs. Tom Moore, Indian Spring; 10:25, Mrs. F. J. Godfrey, unattached, and Mrs. Gilbert Hahn, Woodmont.

Tenth tee—9, Mrs. W. R. Bush, Congressional, and Mrs. R. A. Lacey, Washington; 9:05, Mrs. J. N. Jester, Washington, and Mrs. Jesse Miller, Woodmont; 9:10, Mrs. Jack Shulman, Woodmont, and Mrs. J. E. McCabe, Washington; 9:15, Mrs. J. O. Rhyne, Congressional, and Mrs. D. N. Burnham, Manor; 9:20, Mrs. C. C. Gill, Army-Navy, and Mrs. Lewis Cox, Army-Navy; 9:25, Mrs. George E. Elliott, Chevy Chase, and Mrs. L. D. Booth, Chevy Chase; 9:30, Mrs. R. W. Payne, Congressional, and Mrs. C. B. DesJardins, Congressional.

In addition to competition for the Victor Kauffmann trophy which is the principal feature of the program on Decoration Day at the Chevy Chase, the golf committee of the Chevy Chase Senior Golf Association has offered a cup to be presented to the member of the association turning in the lowest net score on that day. Other prizes donated to the association are a cup by Mr. Kauffmann for the member making the lowest net score during the month of June and a cup by Gen. Charles B. Drake to the member making the lowest putting score in the month of June, competition to be 27 consecutive holes. Henry C. Sheridan has also presented a cup to be competed for at match play. Stymies will not be played.

Among the golf events scheduled for today are a sweepstakes at Argyle, competition for the Grosner Cup at Beaver Dam; a tournament known as the Cabin John special at Bannockburn, a mixed Scotch foursome at Manor and the usual sweepstakes at Woodmont. The tie at 76 for low medal in the qualification round in the Indian Spring tournament last week between Leroy D. Sasscer and Charles R. Morrow will be played off at 2 o'clock this afternoon, eighteen holes, medal play.

Gen. Charles B. Drake captured the Perkins Silver Plate of the Senior Golf Association of the Chevy Chasy Club yesterday, by defeating Henry C. Sheridan one up in 36 holes. Gen. Drake exhibited a steady brand of play to down his rival.

The plate, the gift of Judge George G. Perkins, president of the Senior Association, was competed for by more than 80 members of the club.

Columbia Team Tops Women's Net League

Led by Frances Krucoff, District champion, and Mrs. H. Clay Thompson, the Columbia team of the Women's Tennis League of the District is on top of the circuit, with a record of 12 wins and 5 losses.

The George Washingtonians and Wardman Park are better off in the percentage table than Columbia but they have played fewer matches.

STANDING OF THE TEAMS.

	Won.	Lost.	Pct.
George Washington	7	2	.778
Wardman Park	3	1	.750
Columbia	12	5	.706
Nationals	3	3	.500
Bureau of Standards	3	15	.153
Racqueters	2	6	.333
Rock Creek	2	4	.333
Mount Pleasant	2	7	.300

F. Krucoff (Col.) defeated D. Kingsbury (B. S.), 6—3, 6—3; Cecyle Raver (B. S.) defeated Marion Butler (Col.), 3—6, 6—3, 6—4; C. Thompson (Col.) defeated W. Harris (B. S.), 4—6, 6—3, 6—3; Margaret Butler (Col.) defeated M. Pinette (B. S.), 6—0, 6—0; E. Hubbell (B. S.) defeated M. Didden (Col.), 6—4, 9—7; M. Myers (Col.) defeated Mrs. Judd (B. S.), 6—2, 6—3; M. Moses (Col.) defeated M. Hubbell (B. S.), 8—7, 6—1; W. Harris (B. S.) defeated M. Ewin (G. W.), 6—2, 7—9, 6—4; C. Young (G. W.) defeated Sally Redd (B. S.), 6—1, 8—6; K. Berrall (G. W.) defeated Mary Hubbell (B. S.), 6—4, 6—0; M. Caplain (Mt. P.) defeated D. Kinsman (B. S.), 4—6, 6—4, 6—1; M. Pinette (B. S.) defeated M. Tolman (Mt. P.), 4—6, 6—5, 6—3; Mrs. Judd (B. S.) defeated Mrs. Livesay (Mt. P.), 6—3, 7—9, 6—1; A. Rose (Ward.) defeated C. Thompson (Col.), 6—8, 6—4, 6—0; Mrs. Tiller (Ward.) defeated R. Ford (Col.), 6—8, 6—1, 6—3; Margaret Butler (Col.) defeated A. Dunlop (Ward.), 6—2, 6—3; M. Myers (Col.) defeated Penelope Keiser (R. C.), 6—2, 6—2; E. Walker (G. W.) defeated M. Graham (Mt. P.), 6—4, 6—2; Edna Vest (Mt. P.) defeated M. Ewing (G. W.), 8—6, 6—6; K. Berrall (G. W.) defeated M. Sewell (Mt. P.), 6—4, 6—3; G. Young (G. W.) defeated Dr. Chickering (Mt. P.), 6—1, 6—1; M. Sewell (Mt. P.) defeated Mrs. A. C. A. Wright (B. S.), 6—0, 6—3; Mrs. D. Miller (Nat.) defeated Mrs. Stambaugh (Rac.), 6—2, 6—2; E. McKelvey (Rac.) defeated A. Dunlap (Nat.), 6—1, 6—3; Mrs. Willetts (Nat.) defeated Mrs. Shaw (Rac.), 4—6, 6—4, 6—1; K. Wassman (Rac.) defeated L. Berryman (Nat.), 6—6, 6—4; M. Sousa (R. C.) defeated E. McKelvie (Rac.), 6—3, 5—7, 6—2; M. Sproul (R. C.) defeated Mrs. Shaw (Rav.), 6—2, 6—3; K. Wassman (Rac.) defeated Ann Eberson (R. C.), 6—1, 6—4; S. Moore (Ward.) defeated Marion Butler (Col.), 7—5, 4—6, 6—2; M. Myers (Col.) defeated A. Eberson (R. C.) 3—6, 6—2, 6—2; Margaret Butler (Col.) defeated Edith McKelvey (Rac.), 6—2, 6—2; Frances Krucoff (Col.) defeated Mary Bran (Ward.), 6—2, 6—2; R. Ford (Col.) defeated S. Redd (B. S.), 8—6, 6—4; R. Ford (Col.) defeated M. De Souza (R. C.), 6—1, 6—4; Mrs. Poppe (G. W.) defeated M. Pinette (B. S.), 8—6, 6—4; Cecyle Raver (B. S.) defeated C. Jansen (Mt. P.), 6—0, 6—2; D. Miller (Nat.) defeated Edna Vest (Mt. P.), 7—5, 8—10, 6—4; K. Berrall (G. W.) defeated Miss Callahan (Nat.), 6—1, 6—2.

MELLON TROPHY

Possession of the Andrew W. Mellon Trophy is the objective of play in the annual departmental golf tournament, in which 200 golfers from the Government bureaus will compete next week.

U. S. BUREAUS GOLF PLAY DRAWS 200

4th Annual Tourney for Mellon Trophy Starts June 2.

WHEN the interdepartmental Golf League holds its annual tournament on Monday and Tuesday, June 2 and 3, on the course of the Indian Spring Club, the event will be the fifth in the history of an organization which has had a remarkable growth since it was organized in 1927.

A. L. Houghton, then a clerk in the Federal Reserve Board and now golf professional at the Kenwood Club, was the initial spirit in getting together the hundreds of golfers who are in the employ of the Government in various departments, bureaus and commissions. He was elected the first president, with Homer S. Pope, General Accounting Office, as vice president. Ralph A. Shepard Treasury, who was elected secretary, and John T. Harris, War, who was chosen treasurer, are still in the positions to which they were elected at the first meeting.

Secretary Mellon Offers Trophy.

Pope continued as president during 1928. In 1929 he was succeeded by R. S. Collins, Justice, and during 1930 and 1931 R. A. Bryant, of the Patent Office, has been at the head of the organization.

Secretary Mellon promptly donated a handsome trophy to be won by the team of four players with the lowest gross score and since then a number of public-spirited citizens and business firms have added other prizes, so that teams in Classes B and C, as well as the Class A teams, participate in the annual struggle.

While the first tournaments included only a comparatively small number of players, the departmental interest in golf has grown to such an extent that it is now difficult to provide for all who want to compete in the two rounds of eighteen holes each, which form the program of the event. More than 200 golfers have already asked to be assigned places for the coming competition.

The work of arranging the handicaps for all these players is no mean task, but is well handled by a committee of the league, and is based upon cards submitted by the would-be contestants, with rounds played either upon private courses or the public links. A large number of individual prizes are offered for low gross and low net scores, in addition to the team trophies, and this necessitates careful consideration of each player's golfing ability as determined by his game.

For the purpose of comparison with the results which may be shown at the approaching tournament, the record of the previous team and individual low gross winners is given as follows:

1927—Mellon Trophy, State Department Team, composed of George Wadsworth, M. A. Shipley, R. M. Scotten and E. P. Hirr; total, 644. Low gross, tie between George Wadsworth and M. A. Shipley, 145.

1928—Mellon Trophy, Postoffice Department Team, composed of J. D. Boger, R. H. Brown, A. T. Wannan and J. B. Robertson, 688. Low gross, J. R. Miller, Treasury, 161.

1929—Mellon Trophy, Treasury Department Team, composed of J. R. Miller, J. J. Lynch, J. F. Phelan and C. B. Allen, 690. Low gross, M. A. Shipley, 151.

1930—Mellon Trophy, Treasury Department Team, composed of J. J. Lynch, E. B. Wagner, W. B. Vogel and J. F. Phelan, 661. Low gross, Thomas M. Belshe, War, 154.

WASHINGTON LACROSSE VICTIM

Capital Club Bows to Baltimore Team, 8-4, in Debut.

BEFORE an audience of 200 chilled spectators, the Washington Lacrosse Association twelve made its debut yesterday afternoon in Griffith Stadium and bowed to the superior all-around play of the Hopkins Olympics, of Baltimore, 8 to 4.

At all times the invaders, composed entirely of former Johns Hopkins University players, some of whom competed for the United States in the 1928 Olympiad, held the upper hand in a game that developed thrills none too often for the fans.

Led by Packard and Dubuskey, the Olympics got off to a 4-0 start midway of the first half and trotted off to the lockers at intermission holding a lead of 5 to 1. Packard sent in the first goal and Dubuskey quickly added two more. Then J. Christhilf found the net before Washington broke into the scoring sheet on Holloway's toss from an angle. Shortly before half-time Slinghoff caught a pass from Ives and slammed the ball home for the invaders' fifth goal.

Play in the second half was more evenly contested, as indicated by the score, but despite the heroic efforts of Ted Rosen, former New York U. star, who scored twice, the local team could not keep the Olympics from scoring during the last five critical minutes. With the score reading 6 to 4, Dubuskey made his fourth goal of the game and Packard soon after netted the sphere to end the scoring for the day.

Considering that it was its first game, the Washington team made an impressive beginning in competition. With strengthening of its defense and better coordination on attack near the goal, the Capital aggregation should prove more formidable in a few weeks' time.

Washington.	Position.	H'pk's-Olympics.
Woods	G	Ferrerini
Madigan	P	Love
Zalesak	F. D.	Reed
G. Dix	F. D.	Slinghoff
Lucas	S. D.	Houston
Krentz	T. D.	Nichol
Holloway	Center	Packard
Kaufholz	T. A.	J. Christhilf
Grad	S. A.	Reid
Crosthwaite	Y. A.	Robinson
Rosen	O. H.	Ives
Snyder	I. H.	Dubuskey
Hopkins Olympics		5 3—8
Washington L. A.		1 3—4

Goals—Dubuskey (4), Packard (2), J. Christhilf, Slinghoff, Holloway, Crosthwaite, Rosen (2). Substitutions—Hopkins Olympics: Keating for Love, Love for Reid, Christhilf for Ferrerini; Washington: Miller for Woods, Sharpe for Madigan, Madigan for Sharpe, Sharpe for Madigan, M. Dix for Krentz, Krentz for M. Dix, Henry for Kaufholz, Kaufholz for Henry, Henry for Kaufholz, Dent for Krentz, Compton for Zalesak, Gery for Grad, Shaw for Lucas. Referee—Skutch (Johns Hopkins). Judge of play—Axt (Maryland). Time of halves—30 minutes.

Yale Defeats Harvard In Annual Meet, 69-66

New Haven, Conn., May 23 (A.P.). Yale won the annual track meet with Harvard, 69 to 66, today on Yale field in a competition which was not decided until the final event.

From the outset the score was close as Yale showed strength in the field events while Harvard came to the front in the track events.

District Ping Pong Title Is Won by J. H. Cass

J. H. Cass last night won the ping pong championship of the District by defeating Bud Markey, local tennis ace, in the final round of the tournament, 3—6, 6—4, 1—6, 9—7, 6—3. A special trophy, the gift of Washington Table Tennis Association goes to the winner.

Cass is a member of Colonial team of the local ping pong league. The Colonials finished in last place. The circuit was topped by the Senators, on whose team played Fred Doyle, Bud Markey, Don Sickler, Bill Shreve, Darrel Crain and Harry Thompson. The Senators were presented with the D. C. Crain Trophy, emblematic of the team championship of the District. Wesley Heights took second place.

STRAYER NETMEN WIN.

Strayer College netmen captured a match from Columbus University in the Washington Collegiate Conference Tennis League yesterday, 4 to 0. All of the individual duels were warmly contested, the one doubles battle going the limit of three sets.

SINGLES.

Flynn (S.) defeated Daley, 6—3, 6—4; Pierce (S.) defeated Dolan, 6—4, 6—0; Rome (S.) defeated Cozzens, 6—3, 6—3.

DOUBLES.

Rome and Pierce (S.) defeated Loian and Cozzens, 8—7, 6—4, 6—4.

ARGENTINE NETMEN STAGE LONG DRILL

Continued From Page 19.

going abroad to meet the winners of the European zone. There are no faint hearts in this group.

The Argentine Team is going to concentrate on doubles for the remainder of the practice days, believing that if America's team is vulnerable at all it is in the doubles department. The Argentine national doubles champions, Zappa and Costillo may not represent their country. Test matches will be held, starting today, with Boyd and Robson opposed to the champions.

Zappa and Costillo are the two most natural doubles players a foreign nation has sent to Chevy Chase for Davis Cup play. Zappa, a wiry little typical South American, is as quick as a cat at the net and meets his volleys with a jolting undercut half-stroke. Costillo, of Italian descent, is but a little behind in activity. His backcourt strokes are the prettiest of all the teams. Both are 23 years of age.

The present Argentine Cup team, Capt. French said yesterday, was the culmination of club play. Differing from this country, Capt. French pointed out, the bulk of the tennis in South America is played at clubs. There are public courts, to be sure, and many of them in Buenos Aires, but the cost of belonging to a club is so slight that every player of more than exercise tennis performs under some affiliation.

The American team will arrive tomorrow night, and the draw for the first day's singles encounters will be made at the club Wednesday, at noon, in keeping with Davis Cup rules, which call for the naming of singles opponents at least 24 hours before the start of the matches.

All but half of the east grand stand was occupied by late afternoon yesterday. That the entire enclosure would be filled on all three days of the matches was foreseen by the spirited sale of tickets yesterday at the club, Spalding's and the Junior League rooms. As was done last year, students will be admitted to the matches for 50 cents, upon presentation of athletic cards.

Speaking of Tennis

By BOB CONSIDINE

WHAT a tremendously cataclysmic state of affairs it would have been if Canada had completed the work it started when Rainville beat Wood and gone on to beat the United States at Montreal. Imagine the number of people who would have been affected. The matches which will be played at Chevy Chase this week-end to decide the champion nation of the Western Hemisphere would have attracted far fewer than the several thousand who will watch the stirring combination of Shields, Wood, Sutter and Mangin cavort against Argentina.

Messrs. Lott and Van Ryn, at present meeting early round set-ups in the French championships in preparation for taking up in Europe the work started by the combination of Shields, Wood, Sutter and Mangin in this country, would have been stranded and probably would have had to appear to the American Embassy for repatriation funds. Steamer tickets for the American team which has played against Mexico and Canada would have to be canceled. Even the nonplaying captain would have had to give up his chance to quote quotes in black type.

Argentinians No "Pushovers."

Don't let any one tell you that these Argentinians are what the boys in the box profession know as a "pushover." This Guillermo Robson is one of the best volleyers in the business and the others can lay all sorts of rightful "one of the best" claims.

Little is known of Argentina as a tennising nation because the four times the nation has challenged for Mr. Davis' highly publicized tinware the challenge has been fought out in the European zone.

According to a very clipable review recently written by J. P. Allen, Argentina first appeared with a Davis Cup Team in 1921, but not in any tangible manner, for it defaulted to Denmark in the first round. In 1923 the team lost to Switzerland, four matches to one, when Switzerland was passing through its greatest era of tennis.

In 1926 the South Americans beat Hungary, at Barcelona, 3 matches to 2 and then lost to Spain, 3 to 1, in the third round.

English Colonists Fathered Game.

The game is as old in Buenos Aires as it is at Newport. Fifty years ago, even before tennis sets began to come in boxes, like ping pong sets, Argentina knew the game as introduced by English colonists. Argentina yearly is the terminus of at least one great tennis trek, last season seeing Borotra, Brugnon, Boussus, H. G. N. Lee, Fred Perry, Eric Peters, Senorita Lili d'Alvarez, and some very impressive sounding English ladies known to the boys in the gallery as Mrs. Phoebe Holcroft-Watson and Miss Ermyntrude Harvey, all brandishing racquets in the city of the good air.

The Argentine players, now swinging into shape at Chevy Chase, are less affected by the change in playing conditions than were the Mexicans last year. Buenos Aires and Washington vary little as regards distance from the equator, and the visitors are long friends of the "En Tout Cas" courts such as Chevy Chase boasts of. The one strange thing about Washington, Capt. Edwin French says, is the strange absence of tropical vegetation, but I doubt the naivete behind that assertion, because he mopped his brow repeatedly as he spoke.

All Are Willing Volleyers.

This band at Chevy Chase must not have gotten in line when they handed out the "inherent lassitude" of the South American. Lord! what an agile bunch they are, all willing volleyers and all capable of going at full speed for five sets.

Robson has a game which in many respects is similar to Gerald Patterson's. The mustached suave-looking Latin undercuts his forehand drive and gives to his backhand shots an exaggerated top. I believe he will interest you most.

Uncle Sam's bouncing young quadruplets—Shields, Wood, Sutter and Mangin—come to town tomorrow to tune up for the matches and Lawrence A. Baker, in charge of staging the match at Chevy, will have to hire a traffic cop to man the "En Tout Case" court at the club. There are two of these fast drying playing surfaces at Chevy, but the east grandstand and boxes have been built over one of them. It is probable that "Playground" rules will develop at Chevy, with each team allowed to play two out of three games and then vamoose.

Thursday, Friday and Saturday of this week are big days in current tennis history and the student and graduate of the game must consider himself unfortunate if he misses the chance to see the cream of America's young players in action against this worldly crew of envoys. It is important doings at Chevy Chase, as important, from an international viewpoint, as is the finals of the City of Washington tournament, to a local viewpoint.

Georgetown Locks Stable Door.

As much of a boost as Georgetown University is giving local tennis by its proposed erection of ten courts and the holding of exhibition matches and a tournament for local players in September the development of tennis to this point at the Hilltop seems to correspond to the venerable fable about the owner of an oat-cruncher who purchased a sturdy lock with which to bolt the door of the stable, whence his horse had been stolen several months before.

The pendulum of Georgetown's greatness in tennis is swinging away, just as surely as the doors of graduation closed on Emmett Pare and Gregory Mangin. Two of the best college players of the last decade, Pare and Mangin found the Hilltop courts unworthy of their game and consequently were rarely, if ever, seen in practice matches thereupon, performing instead at Columbia, far from the view of a horde of potential players who might well have benefited from mere sight of either of these two in action.

Next year promises to see Georgetown once more among the also rans so far as tennis is concerned. Only Dooly Mitchell seems capable, at the present writing, of approximately upholding the prestige the school has earned in the last four years as a tennis center. The remainder of the team, Yeomans, Berberich, Doyle, Burdette, McBride and Ferguson, can not expect to hold their own in more than average competition.

Pendulum May Swing Back.

Before the entrance of Pare and later Mangin into Georgetown tennis at the school was about as highly developed as it is at present at George Washington. Fred Haas was about the best player, a player who would have difficulty making most of the league teams hereabouts. Perhaps we can expect that the pendulum like all good pendulums are wont to do will come swinging back. It would be a good thing for local tennis. The recent matches Georgetown played against Pittsburgh and North Carolina do much to break the ice surrounding the hibernation of tennis.

One very smart idea behind Georgetown's move is the fact that it has hopped the bandwagon of the up and coming colleges who are on the way to the logical state of mind that tennis, while not the money maker that is football or basket ball, or even track, is—with golf—about the only sport the student can wrap up in his sheepskin when the school turns him out into the storm-tossed world.

Catholic University has several new courts and squash rooms by the way, and a new set of playing surfaces is expected to be laid at Maryland after the contemplated field house is erected. George Washington, too, under the heading of the Pairo Athletic Fund, intends to erect possibly fifteen courts for the use of its many students.

Women of Capital Improved Players.

Capt. Al Gore spread himself over a large portion of the bench, uncorked a leg, made a few preliminary stabs and remarked, the other day, that there would be great joy among the men players in Washington if they could honestly point to as much of an improvement in the caliber of their tournament play as can the local women players. And the captain is very much right.

Mrs. Charles P. Stone, Mrs. Jack Newbold, Clara Tabler and Peggy Keyser are doing a world of good to local women's tennis, if the City of Washington women's singles can be used as a criterion, and I'll bust anybody who says it can't. To their good work is added the improvement in the games of Mrs. Ruth Martinez, Frances Walker and Mrs. Margaret Graham.

That first mentioned quartet are disciples of the great god Sock and as such have seemed to make for a new deal in local women's tennis, once a stronghold of slow gaits and slower chops.

The pity of it all is that most of it will not last. After the City of Washington tournament is a speck of tennis history, Mrs. Stone and Mrs. Newbold will his themselves back to their respective precincts and never the twain, nor even the coal car, will meet, that is, not until the next City of Washington championship. Neither of these very swell players intends to stay in town this summer.

U. S. L. T. A. Rescues Tennis Magazine.

Tennis, the official publication of the U. S. L. T. A., which numbers among its contributors a greater majority of the better tennis writers now in captivity, will not go under as expected. So exclusive is the brand of writing that's done for Tennis, that readers were even exclusive last year, and consequently the mag dropped 7,000 bucks. The year before that, its natal year, it lost $10,000.

At a recent conference between officials of the U. S. L. T. A. it was decided that for the good of the game, at least for the good of the game for a while, "Tennis" was going to be a really big-time publication, with cigarette ads and everything. Present plans call for its being placed on the newsstands throughout the country and the enlarging of its bulk to 72 pages.

That mythical ogre, U. S. L. T. A.—most of whose component horrors have been hatched by the lazier members of my trade—has been really decent about throwing open its pages to the so-called radicals of organized amateur tennis, notably John R. Tunis and Fred Hawthorne. They have used the pages of the magazine to say their pieces, and have been paid for saying them.

STREET SCENE.

Some time ago an episode of discouraging background cropped up on F street, with myself as one of the featured players and some unknown nitwit as the other end man. I was accosted by this fellow and he was all for shaking hands, and not a little backclapping.

It seems that he had great admiration for my various strokes. He asked how certain grips were gripped and went pretty much into raptures over (1) my overhead; (2) my backhand; (3) my speed of foot; (4) my unparalleled successes up to date; (5) one of two other things and (6) just about the same. Buttons all over my vest began to fly.

But finally it came time for him to leave and he did so, with a slap on the back and this very awful sentence:

"Well, so long, Mitchell."

Webb Rated Favorite In Prep School Golf

The semifinal round in the second annual Georgetown Prep invitation golf tournament was reached late yesterday afternoon over the course surrounding the Garrett Park School, as Ruane, of St. John's; Cornwell, of St. Alban's; Webb, of Devitt and Heekin, of Georgetown Prep, bested their respective opponents in the afternoon round.

The four will clash this morning at 10 o'clock, with the finals being scheduled for 2 o'clock. The handsome R. Harris Trophy is at stake. It is now in the possession of Georgetown Prep, winning school in last year's joust.

Tommy Webb, of Devitt, who, while at Western, was the best of the high school golfers, looms as the logical winner of today's play. The big Upton street athlete yesterday eliminated Frank Parks, of St. John's, runner-up to him for the medal Friday, 4 and 2.

MORNING ROUND.

Ruane (St. John's) defeated Nyhoff (G. U. Prep), 3 and 2; Krewson (D.) defeated Finn (G. U. Prep), 1 up, 19 holes; Cornwell (St. Alban's) defeated Cooke (Devitt), 1 up; Fanjul (G. U. Prep) defeated Donohue (G. U. Prep), 5 and 4; Parks (St. John's) defeated Carey (G. U. Prep), 4 and 3; Webb (Devitt) defeated Abel (G. U. Prep), 4 and 3; Heekin (G. U. Prep) defeated Baer (G. U. Prep), 3 and 2; Dumler (G. U. Prep) defeated Nee (G. U. Prep), 1 up.

AFTERNOON ROUND.

Ruane defeated Krewson, 1 up; Cornwell defeated Fanjul, 1 up; Webb defeated Parks, 4 and 2; Heekin defeated Dumler, 1 up.

BUSINESS RAINED OUT.

Special to The Washington Post.

White Sulphur Springs, W. Va., May 23.—Wet grounds today caused a cancellation of the scheduled game between Business High, of Washington, D. C., and Greenbrier Military Academy, situated in Lewisburg.

VAN RYN AND LOTT SCORE IN FRANCE

Advance to Semifinals in Doubles; French Aces Beaten.

AUTEUIL, France, May 23 (A.P.). George Lott and John Van Ryn, who probably will represent the United States in the doubles if America wins through to the challenge round of Davis Cup play, today won their way into the semifinals of men's doubles in the French hard-court championship.

Playing impressively, as a team and as individuals, the two Americans swept to an easy victory in the quarter-finals over Ian G. Collins and John Olliff, the English pair, with the loss of only six games. The scores of their match were 6—0, 6—4, 6—2.

Tomorrow they will play Fred Perry and G. P. Hughes, the English youngsters who upset Jean Borotra and Christian Boussus in the quarter-final round.

Borotra-Boussus Upset Victims.

The defeat of Borotra and Boussus, who showed to such advantage in the United States in March, where they defeated Lott and Van Ryn in the team competition and won the national indoor doubles title, was unexpected. Perry and Hughes, who defeated Henri Cochet in Italy recently, were known to be a good team, but were not believed to be in a class with the Frenchmen. Reputations meant nothing to them, however, and they marched through the match to a straight victory, 6—3, 7—5, 10—8.

The defeat of the French pair insured an all-English-speaking final as H. W. (Bunny) Austin's England's No. 1, and C. H. Kingsley, the former Cambridge captain, will play the South African pair of V. Kirby and N. G. Farquharson in the semifinal of the lower bracket.

HEAVYWEIGHT CHAMP ESSENTIAL TO U. S.

Continued From Page 19.

who always said he had it in him to win the title and strung along with him through thick and—what is the other word that the ball players always use in their essays at world series time?—Ah, yes, thick and thin.

It is an odd and, to him, a sensitive fact that Willie never has made a creditable prize fight in many opportunities in New York, but that fact needn't matter, because New York isn't entertaining this bout. It is more important that he performed four or five single-handed massacres in Chicago and that the affection of the Chicago customers is equaled only by the indifference of the New York customers, which would make it practically boundless. He also bears a good reputation as a prize fighter in Paris and London, and the mystery is that he invariably fought less than his apparent best in New York, where the customers were more patient and liberal than any others.

As an object of masculine charm and beauty and bright sophistication, the young man from Georgia who came to the major leagues as a gawky, high school sophomore should draw more lady trade than any other athlete who has performed in public since the stag days when Jack London's heroine had to disguise herself in cap and trousers to attend a fight.

Profile Worth Money On Cigarette Ad.

The rights to William's profile would be worth money on a cigarette poster, and his general dimensions in a swimming suit sd would set susceptible females to drawing hearts and arrows on the billboard. Travel, wealth and experience have given him what might be called an air, and he no longer distorts his features in that mail-order scowl which he used to assume on entering the ring, probably for the mere reason that he was immature and all-of-a-jumble with excitement. Moreover, he flies his own ship, and people are not yet so air-minded that they can yawn that practice off as something like driving one's own car.

My last impression of Max Schmeling shows him bunting a large, blubbery employe into a comic squat in the ring in Chicago a couple of weeks ago, in an exhibition bout produced as an added attraction at the Stadium when the French amateurs were soaking up ideas on American pugilism. This employe's middle was large and soft, undulating gently as he shuffled around the ring, and along toward the end of the performance Max shoved his left arm in there almost to the elbow. It was like reaching into a great pan of risen dough. The employe coughed and Max extracted his glove to deal him a pat on the cheek whereupon the employe fell down unconscious and the customers emitted cries of jovial unbelief.

Jacobs Won Bout For Schmeling.

My last impression before that was no more inspiring. That was the time Max set out to break Jack Sharkey's knuckles and his spirit with his chin and caught a full nine innings in less than three rounds. In the end, his manager, Joe Jacobs, won the bout and what there is of the heavyweight championship for him, by storming along the ropes screaming at the officials and the press row, with occasional cries back to his man in the corner, "Don't come out. Don't get off that stool. You've been fouled and they're trying to kid us out of it."

However, Max is a pleasant person, too, and the fact that the New York Prize Fight Commission does not like him is fairly good proof that the fellow is all right.

I shouldn't have a choice. Schmeling has shown but little and that little two years ago. I have seen Stribling in many bouts but never saw him fight more than half as well as every one thought he ought to. But there is no law against guessing games and, always an optimist, I still expect to see Stribling fight his best in Cleveland. In that case he will win such portion of the title as may happen to be at stake.

EASTERN-GONZAGA IDLE.

Cold weather and an unplayable diamond yesterday caused the postponement of the Eastern-Gonzaga "rubber" game, which was to have been played at Eastern Field. It is the third game of a series between the two institutions, each having won one contest.

The game, at the mutual consent of both schools, was transferred to next Wednesday afternoon.

From Tee to Green

Henry Litchfield West

All golfers have plenty of alibis
When apparently off their game;
You should hear the way they apologize
For a card that they show with shame.

It used to be rough, or the traps, or rain,
That occasioned a mounting score;
You have heard their excuses again and again,
As they told them o'er and o'er.

But now they've another good reason why
They can not play golf at all;
It is not the greens nor the rotten lie—
It's the larger and lighter ball.

HAVE you any idea how many rounds of golf are played on the public golf courses at East Potomac Park and Rock Creek Park each fine Sunday? Practically 2,000! The average at East Potomac Park is 1,200 and at Rock Creek Park the total is rarely under 800. This does not mean, of course, that there are 2,000 players, but the number of rounds played. As early as 5 o'clock in the morning, when it is daylight, automobiles begin to assemble at both parks and there is a steady procession until long after sunset.

These figures demonstrate the popularity of the public links, but, after all, there is a fly in the ointment. Careful checking at East Potomac Park shows that the actual playing of nine holes can be accomplished in an hour and a half, but the golfer is fortunate if he can get through without another half-hour of wasted time. When the public courses are congested, as they are on Saturday afternoons and Sundays, it may take as much as three hours to make the journey of nine holes. Long and tedious waits take away all the pleasure of the game. Can anything be done to speed up play?

Scientist Seeks Solution.

This is the question which has long been in the mind of William R. White, a scientist at the geo-physical laboratory, and last week he had a conference with S. G. Leoffler, the public links concessionaire, in the hope of reaching a solution of the problem. He found Leoffler both sympathetic and cooperative, not alone on the ground that more players mean more tickets sold, but also because any plan that will remove the annoyance of slow playing will add to the popularity of the public links. He appreciates, of course, that public courses are different from private clubs. In the latter rules and regulations can be enforced by disciplining members, while on a public course a player who pays his fee naturally thinks that he has the right to play in any manner that he sees fit.

In a sense this is true, but it is believed that when it is understood that any plan which may be presented is for the good of all, the public links players will heartily join in achieving the desired result.

One of the great causes of slow playing—perhaps the greatest—is the fact that when a player in a four-ball match loses a ball, he is unwilling to yield his place on the course and let the following foursome go through. This is human nature, of course, and is in some degree pardonable when a player has waited for an hour or two to get a start from the first tee, but it is an endless source of annoyance and delay.

Fore-Caddy Plan Considered.

In order to reduce this evil to a minimum, Leoffler has agreed to go to the extra expense of stationing fore-caddies at various strategic points where they can see where a ball goes into the woods at Rock Creek Park or into the rough on the riverside links. All of the private clubs adopt this system on tournament days to prevent congestion and in the opinion of public links players who have been consulted, will go far toward keeping the procession of golfers in constant motion. These fore-caddies will only be necessary on Saturday afternoons and Sundays but their presence on those days should be most helpful.

It has also been decided to place a couple of inspectors on the course who will keep tab on all the players and tactfully suggest to those who are holding up the course to move along a little faster. This plan has already been put into operation at Rock Creek Park, where playing conditions are more severe than at East Potomac, and is working without friction.

It is realized, of course, that these inspectors have no power to command and can only appeal, but at Rock Creek Park their suggest

The Washington Post.

SUNDAY MORNING — MAY 24, 1931.

NEWS AND NOTES OF SOCIETY IN SUBURBS OF WASHINGTON

Annapolis

Rear Admiral William V. Pratt, chief of Bureau of Naval Operations, and Mrs. Pratt, passed Sunday in this city and were entertained at luncheon by the Superintendent of the Naval Academy, Rear Admiral Thomas C. Hart, and Mrs. Hart. The luncheon was most informal, with two or three additional guests who are friends of Admiral and Mrs. Pratt.

Commander and Mrs. Augustin T. Beauregard today gave a tea dance at their residence in honor of their daughter, Miss Betty Beauregard. The hours were from 4 to 6 and the guests included girls of the younger set of the academy and Annapolis, and midshipmen.

Mrs. Dinger, wife of Capt. Henry C. Dinger, U. S. N., retired, was hostess Thursday at a tea in compliment to Mrs. Pollard, wife of Commander John E. Pollard, Navy Medical Corps, who recently returned to Annapolis from Haiti. The same evening Mrs. Dinger entertained fifteen guests at a buffet supper. Mrs. Dinger passed the last week-end at Jamestown, R. I. In New York she was joined by Mrs. Soule, wife of Capt. Charles C. Soule, of the Navy.

Mrs. Shoup, wife of Lieut. Frank E. Shoup, jr., and Mrs. Will, wife of Lieut. J. M. Will, were hostesses at ten tables of bridge Thursday afternoon in the east room of Carvel Hall.

The large numbers of members of the Naval Academy class of 1922, who have been assigned to duty at the local station for the last two years and soon will be transferred to sea, gave a farewell dinner party at the Severn Bridge Beach Club Saturday evening. A number of their classmates from Washington joined the party.

The wedding of Miss Frances E. Simmons, daughter of Mr. and Mrs. Richard F. Simmons, of Annapolis, to Midshipman Wayne F. Gibson, of Green Forest, Ark., member of the graduating class, will take place in the Naval Academy Chapel on Commencement Day, June 4, at 6 p. m.

Mrs. William J. King entertained at a tea dance Saturday afternoon in honor of her daughter, Miss Betty King. The guests included girls of the younger set and midshipmen.

Lieut. Comdr. and Mrs. Robert H. English entertained at dinner at their residence in Upshur road, Naval Academy, last night, in honor of Capt. and Mrs. William L. Friedell, who are soon to leave Annapolis. Several other functions of the like are being planned in farewell to Capt. and Mrs. Friedell.

Rear Admiral Samuel S. Robison, who recently relinquished the duty of superintendent of the Naval Academy and retired from active service by virtue of the age limitation, left a few days ago for a trip to the West Coast. In San Diego he will join a reunion of a number of officer friends now assigned to the Pacific station. Since retirement, Admiral and Mrs. Robison have been occupying a country estate near Annapolis.

Lieut. and Mrs. Douglas P. Stickley have issued invitations to a dance to be given on the evening of June 1 at their residence in Cedar Park, near Annapolis, in honor of Miss Dolores D. Pierrefen, daughter of the late Count de Pierrefen, and Mrs. Joseph Leland, of Boston, whose engagement to Midshipman Arthur N. Daniels, of California, member of the graduating class, has been announced. The wedding will take place in Boston early in June. Miss de Pierrefen's sisters, the Misses Leonora and Katherine de Pierrefen, of Boston; Mrs. Stickley's sister, Miss Rosalyn Hall, New York, and niece, Miss Virginia Stickley, Woodstock, Va., will be house guests of Lieut. and Mrs. Stickley during June week, and assist in entertaining.

Mrs. Byron B. McCandless has gone to Boston to join her husband, Capt. McCandless, now commanding the U. S. S. Raleigh. She will remain there until July 1, thence going to Newport. She will reopen her home in Annapolis next summer.

Mrs. William McIntosh, Bronxville, N. Y., has been passing the last several days with Capt. and Mrs. Henry D. Cooke at the Naval Academy.

Among the Navy people leaving this month will be greatly missed not only by those remaining on the station but by many Annapolis friends are Comdr. and Mrs. James G. Ware who are going to China. The Wares left here today, May 23, to motor across the continent to San Francisco, Calif., where they will sail for China, July 3. Commander Ware is completing a three year tour of duty in the Naval Academy Department of Modern Languages. During their residence here, Commander Ware and his charming wife, who is French, have acquired an unusually large circle of friends in both the Navy and civilian groups which make up Annapolis society. During the past few weeks they have been entertained quite a good deal, and several other parties are planned for them before their departure.

Mrs. O'Brien, wife of Lieut. Comdr. William H. O'Brien jr., entertained at a luncheon at her home in Randall place in honor of Mrs. Ware. There were eight guests. Last Thursday evening Lieut. Comdr. and Mrs. O'Brien entertained at a small dinner party, covers were laid for eight. Their guests were Commander and Mrs. James A. Logan, Lieut. Comdr. and Mrs. William G. Greenman and Lieut. Comdr. and Mrs. Robert M. Hinkley. Professor and Mrs. Daniel Jordan entertained at dinner Tuesday evening in honor of Commander and Mrs. Ware.

Commander and Mrs. George L. Weyler entertained at dinner Wednesday evening for a number of Navy people who are leaving the station in the near future. Covers were laid for twenty-two the guests included: Capt. and Mrs. William L. Calhoun, Commander and Mrs. Donald B. Beary, Commander and Mrs. James G. Ware, Lieut. Comdr. and Mrs. Daniel E. Barbey, Lieut. Comdr. and Mrs. Thomas L. Gatch, Capt. and Mrs. Neal Farwell, of Washington, Commander and Mrs. Henry E. Russell, Lieut. Comdr. and Mrs. George J. McMillin, Commander and Mrs. Harry A. Badt, Mrs. George Ravenscroft and Mrs. Calhoun of Florida.

Mrs. Owens, wife of Maj. Arthur B. Owens, entertained at a luncheon Friday for some Navy people who are leaving Annapolis in the next few weeks. Maj. and Mrs. Owens are living at The Hill, their country place, after passing the winter on the Mediterranean cruise. . .

Mrs. Knapp, wife of Lieut. Robert A. Knapp, of the Navy, entertained on Tuesday at a bridge party at her home in West Annapolis. There were four tables of bridge. The guests included Mrs. Valvin R. Sinclair and her mother, Mrs. Stephens, of Washington; Mrs. Francis Adams, Mrs. Robert A. Cook, Mrs. John Harper, Mrs. John Jones, Mrs. J. E. Chapman, of Washington; Mrs. Edward R. Gardner, jr., Mrs. John Leppert, Mrs. George Menocal, Mrs. Harold E. Parker, Mrs. Hallock Davis, Mrs. Marion Little, Mrs. Paul Talbot, Mrs. James Fisher and Mrs. Frederick Hall.

Mr. and Mrs. H. G. Stockwell entertained at an informal tea dance and garden party at their home in Wardour last Saturday afternoon for the midshipmen who attend the Presbyterian Church. Dr. Silas E. Persons and Dr. and Mrs. James Coale were present, also the Misses Betty and Polly Maraton, Margaret and Cecil Hammond, Louise Giles, Anne King, Anne Tardy, Betty Hilliard, Nancy Farrell, Anna Owens, Mary Kraft, Lucille Bertolette, Helen Furlong, Julia Norman, Marjorie Moss and Vida Stockwell.

Mrs. Glendon Ward Irwin announces the marriage of her daughter, Mary Elizabeth, to Ensign Roy Arthur Newton, of the Navy, on Saturday, May 16. The wedding took place at 2 o'clock in the afternoon in St. Mary's Rectory, this city, the Rev. Father A. J. Duke officiating. Owing to the recent death of the bride's brother, Mr. Vincent Glendon Irwin, a student at the University of Virginia, who was killed in a motor accident at Charlottesville, Va., on Saturday, May 9, plans for a reception were abandoned and the wedding was a very quiet affair.

Miss Marjorie Simon, of Washington, was maid of honor, and Ensign Harvey P. Burden, a classmate of the bridegroom, was best man. Following the ceremony, Ensign Newton and his bride left for Norfolk, Va., where they will make their home. Ensign Newton graduated from the Naval Academy in the class of 1930, and is on duty on the U. S. S. Arizona, now at Norfolk. The bride is a niece of Rear Admiral N. B. Irwin, of the navy.

Mrs. Parker Monroe, of New York, has left to return to her home after a visit to Mrs. Kurtz, wife of Capt. Thomas R. Kurtz, of the navy, retired, who is occupying an apartment at the Cooper, this city. Midshipman Thomas Kurtz, jr., son of Capt. and Mrs. Kurtz, is a member of this year's graduating class at the Naval Academy. This week-end Mrs. Kurtz has with her as her guest, Miss Elizabeth Kirlin and Miss Carter, both of New York City.

Mrs. Hall, wife of Lieut. Comdr. John L. Hall, jr., returned last Sunday to her home in Spa View Heights after a visit to Philadelphia, where she was the guest for several days of her niece, Mrs. James Roland Hughes, at the home of Mr. and Mrs. Hughes, in Chestnut Hill.

Mrs. Stickley, wife of Lieut. Douglas Penn Stickley has returned to her home here after a visit to Newport, Boston and New York. Lieut. Stickley is among the officers being detached from the station in June. His wife and children will pass the summer at Provincetown and Newport, and next winter will live in Boston, which will be his home port during his new assignment to sea duty.

Potomac

Miss Patricia Butler celebrated her sixth birthday on Thursday with a party at the home of her parents, Mr. and Mrs. Joseph P. Butler, on Lloyd avenue. Her guests included Ruby Virginia De Vaughan, Dorothy Butler, Joyce Smith, Betty O'Brien, Barbara Hall, Marjorie Wooten, Frances Anderson, Joseph Tull, Buddy Allen, Walter Sandor, jr., William Smith, jr., and Benjamin Dickerson. Mrs. Butler was assisted in entertaining her daughter's little guests by Mrs. C. E. Butler, Miss Margaret Hall and Mrs. William Hall.

Miss Lucy Rowe is visiting her brother and sister-in-law, Mr. and Mrs. Robert Rowe, at their home in Newark, N. J.

Mr. and Mrs. David Manners were the week-end guests of friends in Richmond.

Miss Virginia O'Rourke was the guest the past week of friends in Baltimore, Md.

Mrs. A. Gordon left last week for Alabama, where she will visit relatives for the next three months.

Mr. and Mrs. Aubrey Spivey had as their guests the past week-end Mr. and Mrs. John Watson and Mrs. Henry Spivey, of Washington.

Mrs. W. C. Davis has returned from a visit to her son-in-law and daughter, Dr. and Mrs. Whittle, at their home in Chevy Chase.

Mrs. R. B. Berryman and children have returned from visiting relatives in Fauquier County, Va.

Mrs. L. D. Robertson passed the week with friends in Winchester, Va.

Mr. and Mrs. E. A. George have returned from a visit to relatives in Purcellville, Va.

Miss Margaret Morrison has returned from a visit to relatives in Leesburg, Va.

Mrs. R. A. Wilkerson and her daughter, Miss Mary Louise Wilkerson, are visiting relatives in Boston, Mass.

Mr. and Mrs. R. D. Clark have returned from a visit in Ellicott City, Md.

Mr. and Mrs. David Moore are visiting relatives in Lynchburg, Va.

Miss Maurie Bell entertained last Saturday evening in compliment to her aunt, Mrs. E. B. Ball.

Mr. and Mrs. James McIntire have returned from a visit to friends in Richmond.

Mr. and Mrs. W. B. Fulton have returned from a visit to Mrs. H. B. Fulton, at her home in Newville, Pa.

Mrs. W. S. Newton, of Charlottesville, is the guest of Mrs. Henry Ziegler.

Fairfax

Mrs. Fannie Brice has returned to her home at Burke after passing the winter months in Washington.

C. T. Rice and daughter, of Oakton, have returned from a trip to New York City.

Mr. and Mrs. C. R. Hutton, of Clarendon, passed last week-end with Mrs. Hutton's parents, Mr. and Mrs. G. C. Funkhouser, in Fairfax.

County Engineer and Mrs. F. Novell Larkin have moved to their new home on the Chain Bridge road, just east of Fairfax, near Blake Station.

Mrs. H. B. Sutphin and Mrs. Robert Dindiebeck have returned from a motor trip to Remington, Va., where they visited relatives.

Mrs. Mabel Sisson, Mrs. Elmer Dewey, Mrs. Charles Smith and Miss Virginia Carter made a trip to Winchester during the past week.

Mr. and Mrs. Ray Huffard entertained a number of friends at bridge at their home in Fairfax Monday.

Miss Mary B. Settle, of Blacksburg, Va., visited friends in Fairfax on Saturday.

Mrs. J. Raymond Smith, of Washington, is passing the summer with friends in Vienna.

Mrs. Harry Blake entertained a number of friends at her home, Bannock Burn, near Oakton, on Friday afternoon.

Maj. Alfred Maxwell, U. S. A., has taken Contemplation, the home of Gen. Winnas, in Vienna, for the summer months.

Miss Fannie Harrison and Miss Emma Byrd, of Harrisonburg, Va., are the guests of Miss Ada Harrison in Falls Church.

Mr. and Mrs. Wilbur Hull have moved to their new home in Falls Church.

Miss Fannie Gray, of New York City, is the guest of Mr. and Mrs. Lyman Ballard in Falls Church.

Rockville

Mrs. Douglas Blandford entertained at luncheon and bridge on Tuesday at the Montgomery Country Club.

Her guests were Mrs. Theodore Mason, Mrs. Charles White, Mrs. John Brunette, Mrs. Howard Larcombe, Mrs. Charles Holland, Mrs. Robert Snure, Miss Margaret Dawson, Miss Elsie England, Miss Mary Lydanne, Mrs. Bache Abert, Mrs. Nicholas Brewer, Mrs. Somervell Dawson, Mrs. Harry Dawson, Mrs. Thomas Dawson, Mrs. Almus Spears, Mrs. Julian Whiting, Mrs. Walter Williams, Mrs. Barnard Welsh, Mrs. Randolph Talbott, Mrs. Peter Watner, Miss Martha Williams, Mrs. Barrett Wilson, Mrs. Darby Bowman, Mrs. Albert Boulc, Mrs. Vinson Peter, Mrs. William Pate, Mrs. Adolph Gude, Miss Daisy Hege, Mrs. Clifton Viers, Miss Mary Almony, Misses Alice and Lillian Brand, Mrs. Edwin W. Broome, Mrs. Mary Brooke, Mrs. George Hunter, Mrs. Rust Canby, Mrs. Yellott Canby, Mrs. Benjamin Canby, Mrs. Thomas Griffith, Mrs. T. Lamar Jackson, Mrs. G. V. Hartley, Mrs. Albert Ady, Mrs. Donald Delashmut, Mrs. Clagett Dorsey, and Miss Helen Weakley, both from Glen Arm, Md., and Mrs. Thomas Jenifer, from Loch Raven, Md.

Mrs. Dexter M. Bullard and her infant daughter have returned to their home from Georgetown Hospital.

Mr. and Mrs. Darby Bowman entertained the Husbands' and Wives' Bridge Club on Friday evening at their home.

Mrs. George Yellott, of Baltimore County, is visiting at the home of her son-in-law and daughter, Mr. and Mrs. Douglas Blandford.

Mrs. Wallace Welsh has returned to her home after being the guest of Mrs. C. L. Probert, at Olney, for two weeks.

Miss Hermine Badenhoop and Miss Clare Turner recently entertained at an evening bridge party at Hungerford Tavern. Their guest of honor was Miss Sarah Johnson, of Salisbury, Md., whose marriage will take place in the summer.

The other guests were Mrs. Frank Leizear, Miss Elizabeth Leizear, Mrs. Bernard Brosius, Miss Rachel Gott, Miss Ila Moore, Miss Eleanor Smith, Miss Elizabeth Meany, Miss Kristin Nilsson, Mrs. Nicholas Brewer, Mrs. Douglas Blandford, Miss Emily Blandford, Mrs. Rachel Etchison, Miss Ethelyn Pratt, Miss Catherine Smith, Mrs. Loren Schott, Miss Grace England, Miss Lydia Prettyman, Miss Elberta Rice, Miss Mary Almony, Miss Maude Broome, Miss Huldah Brust, Mrs. William Hilton, Miss Edna Hauke, Mrs. Harry Beall, Miss Blanche Corwin, Mrs. Donald Delashmut, Miss Maude England, Miss Lillian England, Miss Elsie England, Mrs. Calvert Cissel, Mrs. Lawrence Price, and Mrs. G. V. Hartley. The prizes were won by Mrs. Blandford, Mrs. Delashmut and Miss Moore.

Mrs. J. M. Smith, of Philadelphia, Pa., has been the guest of her sister-in-law, Miss Eleanor L. Smith. Misses Kristin Nilsson and Elizabeth Meany entertained, in her honor on, Thursday, evening at Normandy Farms, near Potomac.

Mrs. Stephen Cromwell has returned from a three weeks' visit among friends in Chicago, Ill.

Miss Bonnie Holmes entertained at luncheon and bridge on Wednesday at Hungerford Tavern. Those present were, Mrs. Brownell Riggs, Mrs. Thomas Dawson, Mrs. Thomas Anderson, Mrs. Thomas Kelly, jr., Mrs. Adolph Gude, Miss Catherine Smith, and Mrs. Darby Bowman.

Mr. and Mrs. Thomas Falvy have returned to their home here, after having spent the winter at St. Petersburg, Fla.

Mrs. George Comer left on Wednesday for her home in Rushville, Nebr., after having visited among her relatives here, for six months.

Miss Edith Lamar spent last week-end in Baltimore, and attended a party given by Mr. and Mrs. William Wolfe, at Reisterstown, Md.

The ladies of the Christian Church Sunday School gave a television play "Mother Goose" on Friday evening. There were songs, pantomime, and instrumental music also.

Mr. and Mrs. Lamar Kelly spent last week-end in Baltimore, as the guests of Mr. Kelly's parents.

Takoma

Mr. C. P. Crager sailed from the Port of New York last week for Europe, where he will spend the summer attending conventions.

Miss Josephine Davies, who celebrated her birthday and anniversary during the week, was the guest of honor at parties tendered her by Mr. and Mrs. W. H. Branson, and Mr. and Mrs. Harvey A. Morrison.

Mrs. Grace Taylor Bricker presented her music pupils in recital on Thursday evening when the following took part: May Coyle, Rosemary Nichols, Audrey Stipeck, Eloyce Froom, Virginia Nichols, Lela Wilson, Amy Corner, Norma Anderson, Kate Farney, Frederick Wells, Warren Barrows, Lorraine Crager, Harold Bricker, Sumner Barrows and Louis Walters.

The Takoma Park Home and School Association will meet Tuesday at the Takoma, D. C., grade school auditorium when annual election of officers will take place. Mr. Harry A. Marmer, chairman of the nominating committee has announced the following candidates: Mrs. Leonard W. Kephart, for prisedent; Mrs. William H. Youngman, for first vice president; Mrs. I. A. Flora, for second vice president; Mrs. George E. Davis, for recording secretary; Mrs. S. F. Mooers, for corresponding secretary, and Mr. George E. Davis, for treasurer. Music will be furnished by the two school orchestras, and Mrs. W. T. Bannerman will talk on "Character Education."

The general committee for the annual community Independence Day Celebration in Takoma Park met Friday night and Capt. C. Leonard Boyer, chairman of the committee, announced the appointment of the following committee chairmen: Dr. D. N. Shoemaker, general vice chairman; Mrs. Margaret Petty Dodge, parade; Mayor Ben G. Davis, patriotic exercises; Dr. E. A. Hollowall, athletics; Dr. William A. Hooker and Mr. R. L. McDormand, finances; H. C. Heffner, flag display; Mr. Dana F. Angier, badges; Mr. John W. Coffman, publicity; Mr. William M. Leavitt, printing; Dr. J. Walter Dudley, fire protection; Mr. I. H. Ware and Mr. Preston C. King, police protection; Mr. James Angier, photographs; Mr. Rudolph Wilson, fireworks. Mr. H. B. Ware was named secretary, and Mr. F. R. Leaman treasurer of the general committee. The committee will meet each Friday night at 8 o'clock at the Takoma Park Branch of the Public Library, to perfect plans for the celebration.

The Takoma Park Chamber of Commerce will meet tomorrow night at 8 o'clock at the Takoma Theater Hall when there will be further discussion of organization of local bus service. The extension of Fourth street and other street improvements, gas rates and the projected telephone rates will be other important matters for attention of the business men. Gordon W. Bonnette, president, will preside.

Sandy Spring

Frank Snowden was host for the Montgomery Club at its May meeting, with Thomas Hyde 4th presiding. Yelliott Canby was elected a delegate to the Community Council.

Dr. Louis Bussler entertained the club with a paper on "Pioneering in Aviation." Reuben Brigham, Dr. Bussler and Harry Stabler were guests. J. Janney Shoemaker will entertain the June meeting.

Mr. and Mrs. Will Eves, George School, Pa., and Mrs. Taylor Thom, Princeton, N. J., were week-end guests of their aunt, Miss Rebecca T. Miller, at Mt. Airy.

Mrs. Morris Leeds, of Germantown, Pa., has been a guest the past week with her parents, Mr. and Mrs. R. Roland Moore.

Mrs. Dorsey Downey has returned from Ohio, where she went to attend a convention in the intereat of tea houses, visiting first in Pittsburgh.

Miss Estelle T. Moore, jr., entertained Monday afternoon, when she had a bridge party in honor of her cousin, Mrs. Morris Leeds, of Germantown, Pa., and Mrs. Carl Wilson, of Rochester, N. Y. Miss Moore's guests included Mrs. Milton Bancroft, Mrs. Francis P. Robison, Mrs. Mahlon Kirk 4th, Mrs. P. Garland Ligon, Mrs. William Dinwiddie, Mrs. Harwood Owings, Mrs. William John Thomas, Mrs. William W. Moore, Mrs. Frederick L. Thomas, Mrs. R. Bentley Thomas, Mrs. William Hough, Mrs. Charles Tumbleson, Mrs. Francis Miller, Mrs. Charles E. Bond, Mrs. Linnel C. Probert, Mrs. William Stanley, of Laurel; Mrs. Warren Haines and Mrs. Brainard Warner, of Washington; Mrs. William Hartshorne, of Gettysburg, and Mrs. Darby Bowman and Mrs. Barnard Welsh, of Rockville. Prizes were awarded Mrs. Mahlon Kirk, Mrs. Frederick L. Thomas and Mrs. Darby Bowman.

Sherwood School took the highest honors at the annual community day sports event the past week, winning 140 points; Fairland scored 53½ and Clarksville 18.

The attendance for last month in the high school was 96.3 per cent, with the room of Miss Brown having an average of 99.1 per cent and the elementary school 95.6 per cent.

Mrs. Robert H. Miller and daughter, Mary, have joined their daughter and sister, Anne, in Montreux, after which they will travel through Switzerland, Belgium, Holland and spend three weeks in England before returning home.

The Neighborhood Traveling Library, under supervision of Mrs. Josiah W. Jones, recently received a new installment of books. Those wishing to take advantage of the library can communicate with Mrs. Jones.

Mr. Robert Bright, who has received his doctor of philosophy degree at Columbia College, has returned to the neighborhood, and is with Mr. and Mrs. Ervin at their home in Ashton.

Mrs. Samuel S. Bond, of the Broadmoor, during the absence of her husband, is a guest of Mr. and Mrs. Charles E. Bond, in Sandy Spring.

Miss Mary Miller Stabler is spending the week in Purcellville as a guest of her cousins, the Misses Pancoast and Mr. Harry T. Pancoast.

Robert M. Stabler has left for Panama, accompanying several Johns Hopkins professors on research work. Before leaving he received his doctor's degree. Mrs. Stabler will receive her degree at the Hopkins in June, and will then visit her family at Elmira University until the return of her husband.

A large an enthusiastic meeting of the Woman's Auxiliary of the Sandy Spring Volunteer Fire Department was held Monday evening, with the president, Miss Mary Reading Nichols, in charge.

The year's report as given by the treasurer, Mrs. Mortimer O. Stabler, showed a balance for the year of $109.74. A total of $296 was cleared from benefits, and the four recent luncheons have added to the treasury $124.65.

The sum of $35 was contributed to the auxiliary at this meeting.

It was announced that the last luncheon to be served by the auxiliary until September will be on May 29 at 12 o'clock, when Mrs. Louis Bussler, with a large committee of ladies, will serve a chicken salad luncheon, with strawberry shortcake or pie. New members were Mrs. William Hough, Mrs. Ivan Weld, Mrs. Ervin Kemp, Mrs. Francis P. Robison, Mrs. Maurice J. Stabler, Miss Bertha Wilson and the Misses Bond.

Mrs. P. Garland Ligon, vice president of the Montgomery County Federation of Women's Clubs, after attending the annual federation of clubs Friday, motored to Westtown, Pa., to attend a class reunion Saturday, where she entertained 70 of the former class members at luncheon.

Mr. and Mrs. George Reik, of Washington, D. C., were week-end guests of Mr. and Mrs. Lionel C. Probert, at Homeland Farms.

Dr. Carl Wilson, of Rochester, N. Y., has joined his wife and small son at Cloverly, where they are guests of Mrs. Wilson's mother, Mrs. J. C. Bentley.

Mr. Morris Leeds, of Germantown, Pa., is a guest at Plainfield with his wife, Mrs. Leeds.

At a meeting of the Sandy Spring Volunteer Fire Department held Wednesday evening, Frank Dunnington was named as representative to the community council meetings. Plans for the annual carnival, to be held the latter part of the summer, were formulated, and the chief, Francis A. Thomas, was made head of arrangements.

Two rapid transit busses full of children from the elementary school at Sherwood took in the public buildings of the Capital Thursday, with a number of teachers accompanying the young people. The history class also will go into Washington next Tuesday, when they will visit buildings in the interest of the class. Friday the school visited Gaithersburg to participate in community day.

Strasburg

Mr. and Mrs. W. P. Wirick and Miss Trulock of Indianapolis, Ind., returned Monday after a visit of several weeks in the home of Mr. and Mrs. A. C. Allen. They were accompanied home by Mrs. Allen and daughter, Miss Ruth, who will spend several weeks in Indiana.

Mr. and Mrs. W. A. Dickenson, of Staunton have moved to Strasburg and are occupying Mrs. Dickerson's home formerly known as the McGhee property.

Mr. and Mrs. W. J. Flanagan of Bakerton, W. Va. motored to Strasburg Saturday and on Sunday returned home accompanied by their daughter, Mary Ellen, who had spent the week at Hotel Machir with her aunt, Mrs. Mary Machir. Mrs. Machir also accompanied them and will remain through this week.

Mrs. Paul Hess and Mrs. L. S. Landis of Lancaster, Pa. motored to Strasburgh Saturday and were guests of Mr. and Mrs. E. E. Keister at their home on Holiday street. On Tuesday the guests returned to Pennsylvania accompanied by Mrs. A. S. Johns, who had been a guest in the same home for the past two weeks.

Miss Helen Miley returned home last Sunday evening from a week's visit with Miss Elsie Boehm at the home of Mr. and Mrs. Omar Orndorff in Washington, D. C.

Mr. and Mrs. Robert Miller and infant son, from Arizona, were motor guests of Mr. Miller's grandmother, Mrs. Laura Miller and his uncle and aunt, Mr. and Mrs. W. H. Grove on Queen street. Mr. and Mrs. Miller have been visiting their parents, Mr. and Mrs. Charley Miller, in Fairmont, W. Va.

C. Haller Heater of Pittsburg, Pa. arrived last Sunday to spend this week at the home of his parents, Mr. and Mrs. C. W. Heater on High street.

Miss Nettie Lichliter spent the week-end with relatives in Baltimore. In company with Miss Dorcas Willey she is spending this week in Harrisonburgh with Mrs. Russell Main.

Mrs. George Koontz, Mr. and Mrs. Fred Brown and Miss Mary Nichols of Pittsburg, were recent guests in the home of Dr. and Mrs. H. T. Hopewell.

Mrs. A. J. Stroanider left last Sunday to go to Powells Fort to be with her mother, Mrs. J. T. Shillingburg.

Dr. B. R. White and Hon. R. S. Wright were elected members of the board of directors at Memorial Hospital, Winchester, at the annual meeting on Monday.

Herndon

Mrs. Mary M. North will have charge of the memorial exercises Sunday morning on Key Bridge in memory of the aviators killed during the World War.

Mrs. Warren Rosenberger, of Alexandria, is visiting her parents, Mr. and Mrs. Eldred Thompson.

Mr. and Mrs. George Waite, of Richmond, Va., were guests last week-end of Mr. and Mrs. Russell A. Lynn.

The Herndon Four-Table Bridge Club was entertained Monday evening at the home of Mr. and Mrs. Ray Huffard, in Fairfax.

Mr. and Mrs. Preston Carts, of Baltimore, passed last week-end at the home of their cousin, Mrs. William Myer.

Mr. and Mrs. E. Barbour Hutchison entertained the Herndon Bridge Club Friday evening.

Mr. and Mrs. Charles Rider and Lelitia passed last week-end with friends in Annapolis, Md.

Mrs. Dan Detwiller and Mrs. Frank Hume are visiting friends in New York City.

Mr. and Mrs. Powell Summers, who made their home in Washington during the winter months, have returned to Herndon. They will be guests at the home of Mr. and Mrs. Andrew Hutchison.

Mrs. E. D. Hutchison entertained the Ladies Auxiliary of the Episcopal Church Tuesday.

Donald McNair, of Alexandria, was the recent guest of his parents, Mr. and Mrs. W. M. McNair.

Mrs. Lawrence Detwiller was a recent guest of her parents, Mr. and Mrs. Walter Chamblin, in Philmont, Va.

Mrs. W. C. Boswell, of Baltimore, and P. T. Fitzhugh, of Chesterbrook, were recent guests of Mrs. Harvey E. Haines.

Miss Marion E. Carter will sail this week for Copenhagen, Denmark. She plans to tour Europe.

Arlington County

Miss Margaret Corder and Miss Peggy Corder, of Clarendon, are spending the week-end in Fauquier County.

Mrs. Pemmie Miller entertained the Shumate Circle of the Clarendon Baptist Church in Clarendon on Wednesday afternoon.

Mrs Nelson Kloman, of Fairfax place, was tendered a birthday surprise dinner on Friday evening by Mr. and Mrs. Leroy Robery at their home on Delafield place in Washington.

Mrs. F. H. Goff, of Clarendon, was hostess to the Thomas Circle of the Clarendon Baptist Church Wednesday afternoon.

Mr. and Mrs. C. W. Maffett and Mr. Warner, of Clarendon, have returned from a motor trip to Arcola, Va., where they were the guests of Mr. and Mrs. C. M. Turman.

Mrs. Guy Harbert, of Fredericksburg, Va., is the guest of her brother-in-law and sister, Mr. and Mrs. C. W. Maffett at their home in Clarendon.

Mrs. Tully Graybill, of Clarendon, entertained the Robinson Circle of the Clarendon Baptist Church Wednesday evening.

Mr. and Mrs. Vernon Weekley, of Lyon Village, had as their guest over the week-end, Mr. Herbert McHenry, of Milburn, N. J.

Mr. and Mrs. William C. Ewing and small daughter, Beverley, of Lyon Village, have returned from a trip to New York City, where they were the guests of relatives.

Mr. and Mrs. Clarence Watts, of Lyon Village, had as their guest during the week their nephew, Mr. Monroe Watts, of Huntersville, N. C.

Mr. and Mrs. S. Groome Eareckson, of Lyon Village, entertained the Lyon Village Woman's Club at a benefit card party Wednesday evening.

Mrs. B. S. Hutson, of Lee highway; Mrs. E. C. Turnburke, Mrs. Samuel Topley, Mr. and Mrs. William D. Topley, Miss Sophie Mann and Mrs. Amos Donaldson, all of Cherrydale, have returned to their homes after attending the convention of Daughters of America in Winchester, Va., during the week.

Mrs. Charles W. Harris, of Thrifton Village, had as her guest during the week Miss Virginia Shook, of Fredericksburg, Va.

Miss Gertrude Richardson has returned to her home in Thrifton Village after spending some time as the guest of Mr. and Mrs. Robert Richardson at their home in Riverdale, Md.

Mr. and Mrs. C. W. Grabely, of Aurora Hills, have as their guest Mrs. Grabely's mother, Mrs. M. J. Harbin, who has been spending the winter in Florida.

Mr. and Mrs. M. C. Cooper, who have been the guests of Mr. and Mrs. S. F. Gravely, of Virginia Highlands, for the last three weeks, left Tuesday for their home in Georgia. They will visit relatives in Youngstown, Ohio.

Mrs. Cliff Mock and Mr. and Mrs. C. J. Thornton, of Martinsburg, W. Va., were the guests during the week of Mr. and Mrs. Holbert Harris at their home in Virginia Highlands.

Mr. and Mrs. Guy Guthrie, jr., of Arlington Junction, spent the week-end in New York City as the guest of Mr. and Mrs. Frank F. Gilcrest.

Mr. and Mrs. John C. Gall, of Aurora Hills, have as their guests Mr. Gall's brother, Mr. Robert Gall, of Johnston, N. C., who is preparing to enter George Washington University this year, and Mr. Bennett Rosenburg, of Fredericksburg, Va.

Maj. and Mrs. H. A. Allen, of Aurora Hills, entertained on Monday evening in honor of Maj. Allen's birthday.

Silver Spring

Mr. and Mrs. Karl E. Jarrell entertained at five tables of bridge at their home in Wynnewood Park on Saturday night.

Mr. and Mrs J. N. Bohannon had as their recent guests Mr. and Mrs. T. Manley Whitener and their daughter, Miss Anne Whitener, of Hickory, N. C.

Mrs. W. R. Haynes was hostess at a bridge luncheon at the Toll House Tavern on Wednesday evening.

Miss Jane Rouse and Miss Elizabeth Kennard attended the graduation exercises at Barnesville, Ohio, of the Friends' Boarding School, of that place. They spent the week there and were joined later by Mr. and Mrs. Loran Stanley and together they returned to Silver Spring. Miss Rouse and Miss Kennard are graduates of the Friends' School

Mrs. Mary McCeney Duley was tendered a birthday celebration in honor of her eighty-eighth birth anniversary on Wednesday by Mrs. John Kramer, her daughter. Among the guests who attended the party and called to pay their respects to Mrs. Duley were her daughters, Mrs. Myrtle Crompton, Mrs. Eva Jones, Mrs. M. Drusilla Sweet Mrs. John Kramer, and her granddaughters, Mrs. Mary Armentrout, Mrs Florence Magee, Mrs. Lottie Mears. Mrs. Blanche Barron, Mrs. Dorothy Jones. Mrs. Dorothy Henderson and Mrs. Bertha Mullings. There were also present fifteen great-grandchildren, including Mrs. Helen Clagett, Mrs. Ruth Turner, James Mullings and one great-great-grandchild. Donald Clagett. Mrs. Bessie Tousen, Mrs. Annie Smoot and Mrs. Phoebe Perry, nieces, were also present. Mr. Lisle Morrison, worthy patron of Silver Spring Chapter, Order Eastern Star, presented Mrs. Duley with a bouquet of flowers.

Mrs. William A. Pierce entertained her Five Hundred Club at luncheon and cards at Toll House Tavern a few days ago. Mrs. William B. Newman carried off high-score honors.

Mr. and Mrs. Hylton Brown have returned to their Woodside home after a ten-day trip to Buffalo, N. Y., Toronto, Canada, and Philadelphia.

Mr. and Mrs. George R. Shields had as their guest last week-end at their home, Grey Rocks, their son, Mr. Fred Shields, a student at the University of Virginia.

Capt. and Mrs. E. C. Gere have as their guest Mrs. Gere's sister, Miss Lillian Moore, of New York City.

Mr. and Mrs. George Brandt have as their house guests his brother and sister-in-law, Mr. and Mrs. Albert Brandt, and their son, Mr. Frank Brandt, of Chicago. On Sunday Mr. and Mrs. George Brandt and their guests motored to Annapolis, where they were the guests of Mayor Quinstead of Annapolis, a lifelong friend of the families.

Mrs. S. E. Parsons, of Urbana, Va., is spending some time here as the guest of her sons, Mr. Elmer Parsons, and Mr. Frank Parsons, and their families.

Mr. and Mrs. Louis Schaeffer, Miss Josephine Schaeffer and Mr. John Sherman have returned from a week-end motor trip to Martinsburg, W. Va., and Winchester, Va.

Miss Eloise Hopkins, her mother, Mrs. Charles W. Hopkins, and Mrs. Adams, motored to Annapolis on Saturday, where Miss Hopkins attended the Saturday night hop at the United States Naval Academy.

Mrs. J. N. Bohannon entertained her bridge club at luncheon and cards on Tuesday afternoon.

Mrs. Karl E. Jarrell was hostess at two tables of bridge and for luncheon on Tuesday evening.

Miss Clara Thompson has returned from New York City where she visited for several days.

Mrs. Mary Crismond went on Thursday morning to Englewood, N. J., where she will remain for several weeks as the guest of relatives.

Mrs. Alan B. Neumann and Miss Helen Haas, of Takoma Park, have returned from North Beach, Md., where they were the guests of friends for a couple of days.

Mr. and Mrs. Frederick Marquette, formerly of Blair, have removed to their new home in Montgomery Hills.

Mrs. W. Rosser Muir has returned to her North Woodside home after spending two weeks at Richmond, Va., where she visited her parents, Mr. and Mrs. Thomas Alexander

Mr. and Mrs. James Bowling, jr., had as dinner guests at their North Woodside home Monday evening Mr. and Mrs. Robert Benner.

Mr. and Mrs. Gilbert Clark have had as their recent guests Dr. and Mrs. Arthur Goe, of Richmond, Va.

Mrs. W. S. Thomasson entertained at four tables of bridge on Saturday night.

Mrs. Sina Freed has announced the marriage of her son, Mr. Stuart Freed, to Miss Rachel Bear, of Shenandoah, Va.

Mr. and Mrs. Douglas Sears had as their house guest last week-end Miss Barsley, of Seaford, Del.

Mr. and Mrs. William H. Ourand entertained at a dinner party of fourteen on Sunday evening in honor of Miss Louise Sands, of Brooklyn, N. Y.

Mr. and Mrs. Donald Barnhart entertained the Glen Ross Road Bridge Club on Wednesday night at their home in North Woodside. Mr. and Mrs. John Williams carried off the high honor prizes.

Mrs. Robert Oroston, Mrs. John Riely and Mrs. Leroy Leasure were luncheon guests of Mrs. William McGinniss on Friday afternoon of last week.

Mr. and Mrs. Frank A

Fourth Section	Pages
Notes of the Clubs	1, 2, 3
Capital Gowns	3
Y. W. C. A. News	3
Community Centers	3
Parent-Teacher News	3
Amusements	4, 5

The Washington Post.

WOMAN'S SECTION

WASHINGTON: SUNDAY, MAY 24, 1931. A

New Dress Designed For Wear by Women Sentenced to Prison

Present Garb Declared Ruinous in Effect on Character.

By VYLLA POE WILSON.

THE women of many organizations are lending their support to the campaign begun by Miss Julia K. Jaffray, secretary of the National Committee on Prisons and Prison Labor, who is advancing the use of more becoming and more practical garments for women in State institutions to replace the hideous grimy misshapen ones now in use in most States.

The women who take anxious thought of the condition of their less fortunate sisters who have come under the ban of the law know the necessity of putting on these uncomfortable and unbecoming uniforms have had a lasting detrimental effect on the characters of the women who must be sent back into society when their term of sentence is over.

The dresses Miss Jaffray has designed are of the wrap-around apron variety made of durable cotton material but in cheerful colors of rose and blue. They are very similar to the Hoover aprons designed by Mrs. Herbert Hoover and found so practical during the World War. This Hoover apron, by the way, has raised the standards of the American home by replacing the old time mother hubbard and wrappers formerly worn by so many American housewives as they went about their daily tasks.

Wrap Would Cost Less.

The women who are supporting Miss Jaffray point out that this new wrap-around institution uniform costs approximately $1.80 against the $2.50 cost of the mother hubbard type of prison uniform used by the State of New York.

Miss Jaffray has also attempted to solve the clothes problem of the orphan asylum child, especially those who attend the public schools side by side with the children who come out of American homes and are under the care of a mother who takes a personal pride in their appearance.

No matter what the outcome of the campaign being carried on by certain groups of women to secure naval and military preparedness sufficient to insure adequate national defense, the women themselves will be prepared to take their part in any war or national disaster. The Red Cross classes in first aid and home care of the sick and kindred subjects relating to the work women would be called upon to do under the banner of the Red Cross are in constant operation at the headquarters of the District Chapter and national headquarters and the various other centers working in cooperation with the Red Cross.

Debutantes and shop girls, housewives and society leaders all join hands to prepare themselves to give service if they are called upon. The instruction courses at Walter Reed Hospital for the women who wish to prepare themselves for leadership in case of necessity are always full and the "graduates" include women from residential congressional, official and diplomatic circles of Washington.

Active in World War.

Many of the women now leading in the preparatory course for women were leaders in such work and in active service during the World War. Miss Mabel T. Boardman, who instituted the uniformed corps of the Red Cross, using the workers of the District of Columbia as a model, during the war, is still encouraging the women to take advantage of the years of peace to prepare themselves for service if necessary.

Mrs. Henry R. Rea, Mrs. Gibson Fahnestock, Mrs. George Barnett and many others who were hearty supporters and active workers for the National Service Schools before and during the World War and trained thousands of women in outdoor camps for service overseas, are still actively engaged in furthering this type of preparedness.

Some of these women who served after finishing the courses at the National Service Schools with the Red Cross and Y. W. C. A. and other such organizations overseas, are preparing themselves for service still further by studying the intricacies of airplane mechanics and such pursuits so that they can help out and release the men who must go to the front service in war or great disaster.

Enroll in Aviation.

Since the meeting of the Betsy Ross Corps of Women Aviators, private women pilots banded together 76 strong to offer their services in place of men at their country's call, many women have enrolled in local aviation classes so that they too may be enrolled as aviation pilots to take the place of men who will have to go to the front. These women have no thought, of course, of entering into actual combat, but will fill in behind the lines doing what they can to replace absent men and to carry relief to the suffering in time of peace or war.

There is no doubt that the intensive courses taken by American women in Red Cross and other dietetics courses and in household and institution sanitation during the war to prepare themselves for service, has raised the standard of American home cooking and homemaking. There is no longer a hit or miss planning of meals in American kitchens, but carefully balanced and well-thought-out menus.

The mothers who gave service to their country in this way during the war and the young girls who have come after them have set a high standard in such matters, putting real domestic science into practically every American kitchen. The schools and the colleges regard this course for young women as important as any other part of the curriculum. In many of the leading educational institutions a study of such matters is compulsory.

Club President

Harris & Ewing.

MRS. ERNEST H. DANIEL, new president of the Political Study Club.

BREAKFAST IS HELD BY SUNSHINE GROUP

Mrs. Gude Chosen President at Election; New Members Are Welcomed.

The District Sunshine and Community Society held its annual May breakfast at the Shoreham Hotel on the first Monday of this month. The annual meeting was held before the luncheon at which the following officers were elected: President, Mrs. Ernest Gude; first vice president, Mrs. Parker Cook; second vice president, Mrs. Virginia Davis; recording secretary, Mrs. Miles C. Trowbridge; corresponding secretary, Mrs. E. M. Gustafson; assistant corresponding secretary, Mrs. Charles P. Grandfield; auditors, Mrs. George A. Ross and Mrs. N. M. Pollock.

Mrs. James H. Underwood, the retiring president and members, welcomed the new officers at a reception held before the luncheon.

Mrs. James H. Underwood presided at the luncheon table presenting the guests of honor, Mrs. Edgar Merritt, Mrs. Virginia White Speel and Mrs. Harvey Prentiss. Mrs. Giles Scott Rafter, Mrs. Ella S. Knight, founder of the society. Mrs. John Frizzell and Mrs. Ernest Gude made short addresses to the society. Mrs. George Ross read the annual report.

Mrs. Miles C. Trowbridge and Mrs. H. M. Hunter were in charge of the entertainment, presented Miss Helen were 75 members and their guests seated at the crescent-shaped table, which was decorated with huge bowls of tailsman roses and gold candles in silver holders.

Mrs. H. M. Hunter, chairman of entertainment presented Miss Helen Donofrio, who sang, accompanied on the piano by Mrs. Edith Virden Smith. Miss Constance Russell played selections on the piano.

Candy Stripes Smart For Sports Costumes

Paris, May 23 (A.P.).—Candy stripes are one of the smartest designs for sports wear.

Brown skirts are worn with brown, yellow and green striped taffeta jackets; sports frocks are designed of blue and white candy-striped crepe, and berets and scarves of many colored stripes are worn with monotone sports suits.

Scarlet Now Smart For Evening Wear

Paris, May 23 (A.P.).—Scarlet is a favorite evening gown color among the Parisian smart set. Although white remains the most fashionable evening hue, red gowns of lace, chiffon and faille are much worn.

CONFERENCE IS SET BY WOMAN'S PARTY

Two-Day Session Arranged to Disouss Methods of Organization.

Arrangements have been completed for a conference of party workers, which will be held by the National Woman's Party at Alva Belmont House and the Dodge Hotel on next Saturday and Sunday.

The conference will deal largely with methods of organization followed in the States and nationally by organized groups of women. Following a meeting of the National Council of the Woman's Party at Alva Belmont House on Friday evening, May 29, registration of delegates will take place at the Dodge Hotel at 10 o'clock on Saturday morning, May 30. Mrs. Harvey W. Wiley, chairman of the National Council, will make the special address and Mrs. Edith Houghton Hooper, of Baltimore, author, editor, and feminist, will preside over a business session on "Successful Methods of Organization." The speakers will be State and legislative chairmen, officers, and organizers of the National Woman's Party. Mrs. Dora G. Ogle, a member of the National Council, will discuss "The Value of Equal Rights to State Organizations."

Will Preside at Luncheon.

Miss Laura Berrian, of Georgia, will preside at a luncheon at which the discussion will be continued informally, and "Organization Methods Followed by Republican Women, Democratic Women, University and Club Women" will be the topic of the business session on Saturday afternoon. Jane Norman Smith, of New York, former national chairman of the National Woman's Party and a member of the National Council, will preside. Dr. Kathryn McHale, director of the American Association of University Women, and representatives of other national organizations of women, will contribute to the discussion, which will be a pooling of experience on the part of clubs represented.

At 3:30 on Saturday afternoon visiting delegates will be taken on a sight-seeing automobile tour of Washington, ending with an inspection of Alva Belmont House and gardens.

Miss Ruth Hale, founder of the Lucy Stone League, will be toastmistress at the dinner on Saturday evening. The speakers for the dinner include Fleta Campbell Springer, novelist, and O. Henry short story prize winner; Abbie Scott Baker, whose charm, brilliance and conviction have long been important factors in the feminist movement; Rebekah Greathouse, assistant district attorney of the District of Columbia; Vivian Simpson, who will cite from her own experience proofs of the changing attitude of men lawyers toward women in the legal profession; Roma Hawkins, of Boston, well known for her work with the jury service test case in Massachusetts and for her feminist radio broadcasts, and Nina Allender, artist and member of the National Council.

Round Table Arranged.

Next Sunday a round table on publicity, with Ruth Hudnut presiding, will be unusual, because of the parallel presentation of the points of view of the women's organizations and of the press. At a business session that afternoon, with Burnita Shelton Matthews presiding, the necessity of organizing women for political action will be discussed.

The conference will close with a garden party on Sunday afternoon, at which Doris Stevens and members of the Diplomatic Corps will be speakers and guests of honor. Miss Stevens will sail shortly thereafter for the first meeting of the women's committee on natonality, created by the League of Nations. Miss Stevens and Alice Paul are representatives of the Inter-American Commission of Women of this international committee of women which is to make recommendations to the league regarding an international convention on nationality.

Portuguese Women Fret As Price of Silk Soars

Lisbon, May 23 (A.P.).—Portuguese society women are up in arms against the new duty on silk and rayon, which prevents them from wearing dainty underwear.

Cotton merchants, on the other hand, are reaping rich harvests by the sale of mercerized textiles, and while the European textile industry is passing through a crisis, the textile works at Oporto are working full blast. Silk smugglers, meanwhile, are growing rich.

What Today Means to You

By MARY BLAKE

"GEMINI."

IF May 24 is your birthday, the best hours for you this date are from 10 a. m. to noon, from 4:10 p. m. to 6 p. m. and from 9 p. m. to 10:30 p. m. The danger period is from 12:30 p. m. to 2:45 p. m.

The planetary aspects of May 24 are negative in character, and there are no positive features until in the late afternoon when conditions indicate repose and calm. After sunset, the emotions will be stimulated and activity will replace lethargy.

A child born on this May 24 will cause much trouble in its early years, as a result of its waywardness and indifference. This condition, so hard to remedy, will continue more or less until it is caught in love's toils. Its character will then undergo a complete metamorphosis.

Born on May 24, you are, if a man, somewhat effeminate, and show few of those traits which usually characterize members of your sex. You are finicky in your ways, childish in your tantrums, and addicted altogether too much to appearances. You are vain, without cause; conceited, without reason. You can do a lot of little things well, but are "up against it" when confronted with a real difficulty, and are destined to live out your life without having placed to your credit any one outstanding achievement. As a husband, you are a "nagger." As a parent, you either foolishly indulge your children, or just as foolishly inhibit them doing those things which normal children like to do.

If a woman, you, without sacrificing feminity, are determined and courageous. You take little or no interest in fashions, although taking a pride in your personal appearance. You know, without guidance, what to wear and how to wear it. You are very sincere and loyal—even to members of your own sex. You never gossip, and breathe no scandal. You are as much a woman's woman as you are a man's woman. As business woman or wife, you are singled out for success.

Successful People Born May 24:

1—Robert Hood Bowers—composer.
2—Queen Victoria.
3—Harry Emerson Fosdick—clergyman.
4—James Oppenheim—author.
5—George Gray Barnard—sculptor.
6—Richard Mansfield—actor.

(Copyright, 1931.)

Chevy Chase Club Leaders

Harris & Ewing. Brooks.

New Officers of the Woman's Club of Chevy Chase. Left—Mrs. Karl Fenning, president, and Mrs. E. H. Russell, vice president.

Americanization Committee Will Direct City Club Tea

Function Will Be Held Today; Monday and Tuesday Hostesses Announced; Mrs. Dawson Heads Bridge Group.

The tea today is in charge of the Americanization committee, Women's City Club, Mrs. Grattan Kerans, chairman.

Mrs. Edgar T. Brown and members of the house betterment card parties committee will be hostesses at the card parties arranged for Monday and Tuesday. Members subscribing are Mrs. William Lee Corbin, Miss V. S. Benjamin, Mrs. H. F. Dimock, Miss Elsa Donaldson, Mrs. Bessie A. Fisher, Miss Susan C. Foster, Miss Ella H. Hayes, Dr. Ellen Spencer Mussey, Miss Cora E. Noyes, Miss Nanna H. Peters, Mrs. Joseph R. Reynolds, Miss Olive M. Riddleberger, Mrs. George O. Shakespeare, Mrs. Frances P. Shiras, Mrs. Frank H. Snell, Mrs. John J. Stephens, Miss Rose C. Swart, Mrs. Imogene M. Blood, Mrs. R. A. Shepard, Miss Gladys C. Ramey, Miss Alice T. Stabler, Mrs. Corbin Thompson, Mrs. A. F. Arnold and Mrs. A. S. Maddox.

The newly elected officers of the Monday bridge section are, chairman, Mrs. T. H. Dawson; vice chairman, Mrs. I. B. Dodson; treasurer, Mrs. C. H. Curl; secretary, Mrs. Lottie R. Sener; directors, Mrs. A. F. Arnold, Mrs. George Rutley and Mrs. Luther C. Steward. Mrs. J. Edwin Reid, retiring chairman of the section, was presented with a basket of flowers at the final breakfast of the season last Monday.

The drama unit of the Women's City Club will present its final program of the season on Friday evening at 8:15 o'clock. "Fourteen" will be given by Ida Garrett Mettingly, Marie C. Willis and Louise Massey, a cast which recently won first place in the play tournament of the Montgomery County Women's Clubs. "Between Trains" will be offered by Grace Ross Chamberlin, Edith Orlani Fitzgerald, Violet Ann Hambleton and Ruth H. Snodgrass. Mrs. Edith Sears is chairman of the unit.

Daughters of America

Kenmore Council convened Wednesday evening when plans were made for a rummage sale to be held at 1013 Four-and-a-half street southwest on May 21 and 22, inclusive. Second nomination of officers will be held at the next meeting. Talks were given by Mrs. Bertie Purdy, Mrs. Renna Corry and Mrs. Cleada Horne.

Mrs. Ruth Warren presided at the last meeting of Golden Rule Council when Capt. Archie Lewis and his drill team assisted in a special memorial service and draping the charter in memory of the death of Mrs. Emma Goodyear, a charter member. Visitors for the evening included State Conductor Mrs. Bell Gibson, Mrs. Edith Ward and Deputy Mrs. Sadie Levy, all of whom addressed the assembly. The popular social hour was observed with Past Councilor Ernest Warren in charge. Games were played and dancing enjoyed by the younger set.

After a short meeting presided over by Mrs. Mary Gockrell, Mizpah Council members enjoyed a bingo party and social. Chairman Mrs. Ella Stone and her committee served refreshments.

Mizpah Sewing Circle will hold its next meeting at the home of Mrs. Mary Hohenstein, at Rosslyn, Va., on May 27.

The hospitality committee of Anacostia Council met at the home of Mrs. Ella Stansbury, with Mrs. Ethel Keene as joint hostess. Several important subjects were discussed and reports made on the card party recently given. After the business 500 was played and refreshments served.

At the last meeting of Anacostia Council final plans were made for a card party to be held at Masonic Hall, Fourteenth and U streets southeast, on May 27. Mrs. Helen Stiewers announced a card party at the home of Mrs. Margaret Lainhart, 1639 W street southeast, on May 23 at 8 p. m. After the close of the meeting members having birthdays from January through May were given a party. Mrs. Mary Tindall, being the oldest mother, was presented with a basket of flowers.

Triumph Council met Thursday evening with Mrs. Marie Stevens in the chair, when degrees were conferred on Mrs. Hillries. Mrs. Louise Schwenk reported on the final plans for the annual banquet to be held on May 20. Remarks were made by Mr. Kress and Mrs. Louise Schwenk.

Mrs. Roberta Gravatt presided at the last meeting of Goodwill Council when first election of officers was held and plans made for initiation at their next meeting. Talks were made by Charles Magill and Deputy Mrs. Louise McDonald. After the business session a social game of hearts was enjoyed.

Miss Ovillia Ridgway presided at the last meeting of Old Glory Council when three applications were received and first nomination of officers held. Mrs. Elsie Boteler and Mrs. Zelda Rollins were appointed as flag bearers for the massing of colors at the Cathedral on Sunday, May 24. During the social hour the following musical program was rendered: Solo, Mrs. Rosalie Selby; quartet by Mrs. Lulu Mastin, Mrs. Bessie Edwards, Miss Ruth Linton and Mrs. Elizabeth Whittington; solo by Mrs. Blanche Robertson. Mr. George Rock and his committee served refreshments.

Memorial services will be held at the Ninth Street Christian Church on May 24, at 8 p. m.

Sodality Union

The Sodality Union annual card party held at the Willard Hotel last Monday evening was a mammoth affair. Approximately 1,200 persons were in attendance, which made it necessary to use the entire tenth floor of the hotel. This was one of the most successful affairs, both financially and socially, ever held by this organization. Bridge and five hundred were the games of the evening. Prizes were awarded to those having the highest score numbering 280 players.

As a souvenir of the occasion every one in attendance received a beautiful program which was made possible by many friends of the sodality Union who contributed generously toward the advertising space. Another attractive feature of the program was the long list of patrons, headed by His Excellency, Archbishop Curley of Baltimore. A message from His Excellency commending the retreat movement for women in the city of Washington was found on another page beneath one of his latest pictures. On another page a picture of a country school was found, which portrayed the laudable work in which the Sodality Union is engaged.

Nine years ago the work of building and maintaining schools in the rural districts was assigned to the Sodality Union by the Archbishop of this diocese. Remarkable success has been achieved.

Annually a card party is held to raise funds for this purpose.

Last Monday evening will long be remembered by the enthusiastic committee in charge of the card party, and all those who attended this delightful affair.

Free Lance Club

Mrs. Marion Banister, editor of The Washingtonian, will be the judge of the short-story contest which closed recently. The prize winner will be announced at the meeting of May 28. Short stories will be read at the meeting by Mildred Pool, Georgia Redway, Anna Schwarz and Dr. Andre Beneteau.

At the last meeting Maj. Edward L. Dyer, U. S. A., read one of his Philippine stories—thrillingly wicked, with its atmosphere of bad hombres, Americanos and beautiful senoritas. Felix Schwarz, art critic for The News, read several of his interviews with prominent literary lights. Benjamin F. Ferrill, Western writer, gave a brief talk on "How the Writer Works."

George Odian, of George Washington University, was approved for active membership.

Eastern Star

On Wednesday evening, May 27, at 7:30 o'clock, La Fayette Lodge Chapter will have "Children's Night" at the chapter room, Fourteenth and Kenyon streets northwest. In addition to the singing, dancing and other stunts by the children of the Chapter members, there will be special features to entertain the children. Mrs. Margaret E. Griffith is in charge of the program.

At the last meeting of the chapter the degrees were conferred on Miss Eunice Thomas. The ways and means committee will hold a card party in the chapter hall, Fourteenth and Kenyon streets, on June 6, at 8 o'clock.

MRS. FENNING HEADS CHEVY CHASE CLUB

Women's Organization Holds Annual Meeting; Reports Are Made.

At the annual business meeting of the club Wednesday, in the absence of the president, Mrs. R. Harvey Sargent, the first vice president, Mrs. Earl F. Kelley, presided. Mrs. Karl Fenning was elected president for the coming year. Mrs. Fenning brings to the club a wide experience in club and organization work, having served as president of the Washington branch of the American Association of University Women for two years, and was recently elected president of the Smith College Club for her second consecutive term. Mrs. Fenning accepted the gavel from Mrs. Kelley, speaking of her pride and joy in being selected by a group of women whom she admired and respected so highly. A telegram from Mrs. Sargent was read, congratulating Mrs. Fenning and the club as well upon her election.

Other newly elected officers were first vice president, Mrs. E. Hutson Russell; corresponding secretary, Mrs. William L. Orem, jr.; assistant treasurer, Mrs. Roger J. Whiteford. Those reelected to serve a second year were second vice president, Mrs. Robert F. Griggs; recording secretary, Mrs. Hubert R. Snoke; treasurer, Miss Emma Hays Heck.

Mrs. Marshall Guthrie and Mrs. Wilson sang two duets, "Kashmiri Song" and "Coming Home." Mrs. Sargent's annual report was read by Mrs. Kelley, which reviewed the growth and increased activities of the club and expressed her appreciation of the loyal support given her during her two terms of office. Mrs. Henry DeC. Adams, corresponding secretary, reported an active membership of 577 members and 4 honorary members.

Miss Emma Hays Heck, treasurer, reported an expenditure of $3,908.98, including for philanthropies, $1,188.36; to educational fund, $650; amount in building at present, $2,061.01. Committee chairmen submitting annual reports were Mrs. Jesse E. Swigert, membership, who reported 114 new members and 5 reinstated; public welfare, Mrs. Louis L. Boekhoff, who announced the garden tour of the Chevy Chase (Maryland) Garden Club Tuesday, May 26, 2 to 7 o'clock, for benefit of Montgomery County Social Service League; director, Mrs. Orville S. Peters; printing, Mrs. William F. Henry; press, Mrs. James B. Bronson; hospitality, Mrs. Harrison Fitts, who announced a balance of $92 from the luncheons which were given for the building fund.

The section leaders, Mrs. Charles D. Curtiss, for civics section reported a reorganization of the section and a greatly increased amount of work done for the Social League and special work for the county; Mrs. Wright Clark, for literature; Mrs. J. H. Dellinger, international relations; Mrs. Clarence Dawson reported for the art section and announced classes in sketching and painting for the summer; Mrs. E. Hutson Russell, music section, reported many programs given by this section, presentation of a Christmas play, the winning of second place in the contest of the State Federation of Music Clubs and a broadcast over WMAL. Mrs. George A. Finch, social section; nature, Mrs. Joseph T. Maguire reported $96 from the first plant sale and probably an equal amount on the plant sale at this meeting.

Mrs. J. Franklin Myers gave an interesting account of the State Federation meeting in Baltimore in April.

The music section will sponsor a silver tea tomorrow afternoon at the home of Mrs. Roy M. Palmer, 416 Dorset avenue from 3 to 5:30 o'clock. The proceeds will go to the national symphony fund.

There will be a garden flower show and tea at the home of Mrs. Joseph T. Maguire on Hesketh street Wednesday from 3 to 5 o'clock. The nature section invites all members of the club to enter bouquets and to come and vote for the most beautiful.

Spangles Brighten Evening Jackets

Paris, May 23 (A.P.).—Spangled jackets which glitter like lighted Christmas trees are the newest trick in evening wraps.

Bright scarlet, green and black paillette jackets are much worn with white, ivory or black gowns. Most of them are only waist-length and are designed with full kimono-like sleeves.

Co-Eds in Japan.

Tokyo, May 23 (A.P.).—For the first time in Japan the portals of a technological university are to be opened to girl students. The Tokyo University of Technology hereafter will accept their registration. The only institutions of higher learning where women are now admitted as regular students are the Imperial Universities of Kyushu and Tohoku and Meiji University.

Bias Slant Features Summer's Fashions; Effect Is One-Sided

Heads Council

Harris & Ewing.

MRS. CLARA WRIGHT SMITH, new president of the Women's Democratic Educational Council.

CLUB IN BETHESDA PROUD OF 20 YEARS

Luncheon on Wednesday to Feature Charter Day; Will Honor Officers.

The twentieth birthday anniversary of the Woman's Club of Bethesda will be commemorated with a Charter Day luncheon to be held at the clubhouse on Wednesday. The newly elected officers will be specially honored, as will the past presidents. Mrs. Edwin H. Etz will act as toastmistress, and there will be appropriate candle ceremonies and other special features. "Street Scenes of Mexico" will be the subject of a short talk by Mrs. Hiram Snell, world traveler.

Reservations being made with Mrs. Earl W. Chafee, who is in charge of arrangements for the luncheon, indicate that there will be a large attendance of club members and their friends.

Mrs. Edward M. Willis, newly elected president of the club, entertained the new officers and members of the executive board at luncheon at the Columbia Country Club on Monday. The guests included Mrs. C. Willard Hayes, Mrs. Leonard L. Nicholson, Mrs. Herbert Evison, Mrs. Reginald B. Looker, Mrs. G. Wady Imirie, Mrs. J. Wilbur Green, Mrs. Lilly C. Stone, Mrs. George E. Pariseau, Mrs. William M. Gamble, Mrs. Walter E. Perry, Mrs. Oliver O. Kuhn, Mrs. Edwin H. Etz and Mrs. Earl W. Chafee.

The date for the large annual card party planned by the club has been set for Wednesday afternoon, June 10, and elaborate plans for it are being carried forward by Mrs. Willis, in charge of arrangements.

Pocahontas' Descendants Asked to Erect Memorial

New Bern, N. C., May 23 (A.P.).—American descendants of John Rolfe and the Indian Pocahontas, have been asked by English descendants to erect a tablet in their memory in England.

The memorial would be placed in the old church at Heacham, Norfolk County, England, which is the English Rolfes have recently repaired at a cost of about $8,000. At the church is a tablet to John Rolfe, father of the Englishman who in 1613 married Pocahontas, who saved the life of Capt. John Smith in Virginia in early colonial days.

Lace Blouses Worn With Theater Gowns

Paris, May 23 (A.P.).—Hipbone ivory lace blouses worn over black satin skirts are one of the smartest costumes for theater wear here.

Following the vogue for "in-between" frocks, which are neither afternoon nor evening gowns, many smart Parisians are attending the theater in the short-sleeved blouse ensembles worn with hip-length black satin coats.

Tiers on Skirts of Gowns Seem to Spiral Up Through Cape.

By VYLLA POE WILSON.

THE bias slant of all the latest creations of fashion for the summer gives a decided one-sided effect to many of the costumes seen on the streets and at the country clubs.

There seems to be a conspiracy against a straight line, and even the most tailored of the coats have slant-wise closing.

Since the summertime high note is stripes and the summertime cut is bias, some of the dresses for sport wear have decidedly futurist and hit-and-miss aspect. But, of course, they are anything but hit-and-miss, for it takes a real artist to cut and design striped fabrics into presentable garments.

One of the prettiest fashions for evening wraps this summer is the sewing together of many various colored bias strips of chiffon attaching a bias-like extra piece at the top which falls into a hood in the back. Worn over a white organdie chiffon or lace dress, this garment has real modernistic effect.

Since Dame Fashion has put her stamp of approval on the dresses and coat that reveal the figure, the princess line is a favorite one this summer. But just to show that variety is the spice of fashion, some are of bloused effects and fitted hip lines. Some of the coats simply blouse in back and have the fitted princess look in front. But some of the dresses are frankly bloused over a narrow belt at a point just below the normal waistline. This blouse is all the way around.

Short Sleeves Prevail.

The first warm days of last week demonstrated the importance of the short sleeves in present-day dress fashions. For the new dresses on the street and in the drawing room and cafes all had short sleeves at various points above the elbow. The cape effect, in lieu of sleeves, which was so popular last year, is with us again this year, but the cape is longer and covers the arm nearly to the elbow.

In keeping with the on-the-bias idea of the new fashion, the long slim evening gowns are broken with bias cut, peplums and tiers and some of them have long bias cut trains with a decidedly bias cut to the end of the trailing length of goods.

One of the prettiest of the younger women of the Diplomatic Corps appeared at a dinner recently in a dress of fine black lace over flesh-colored chiffon. The tiers of the skirt were so cut that they seemed to spiral the entire length of the skirt and to this effect she wore a shoulder cape of the lace also cut on the bias and worn in such a way as to increase the spiral character of the flounces on the skirt.

Demure neckline, scarfs knotted in front and tiny turned-over collar revealing the neck only below the collarbone are seen not only on sport dresses but on afternoon ones as well. The vogue for lattice work lends itself to style in evening dress for the lattice effect can be used on the entire bodice as high necked and demure as possible in front.

One of the unusual evening dresses glimpsed at a party last week looked as though a bias length of ivory white satin had been bound about the body of the wearer held up with narrow straps of black tulle. The skirt was made of a flare of black tulle put on the white in a bias line and very long and trained at one side and slanting up to a point above the ankles on the other.

As It Wound Around Body.

Another white satin dress also looks as though a huge length of material cut on the bias had been neatly finished all the way around and passed about the body and fastened at the waistline with a huge rhinestone tassel. The material winds the body closely to the ankles and then flies out in two long trailing ends at the side back. Of course the old system of the slash to the knees had to be employed in order to let the wearer walk at all.

Hobble Skirts Ahead.

By the way, while the long full skirts are seen on every side we are told, and certainly the ultra modish tight skirts would indicate it, that a modified hobble skirt is just over the horizon of fashion. Of course, with that will come the slash, for, after all, even the most fashionable must walk. Then no doubt we will hear much about the immodesty of these skirts from the very people who a few years ago thought nothing of wearing their own skirts above the knees all the way around and, of course did not need a slash in a long one in order to walk.

The shoe closets of the woman and girl who tries to keep step with the fashions present a very colorful effect for even the most conservative women are wearing colored shoes for every hour of the day and evening this summer. That is, of course, when they do not wear white or gray.

Real chic can be given to an all white sport dress by a gay little beret of red or blue and sport shoes—real sport shoes of leather to match.

The tailored pongee and silk and linen and cotton goods dresses which will form such an important part of the in-town wear this summer look much more modish with the smart colored pumps and strap slippers, sandals and oxfords, which the merchants offer in such bewildering array.

Mrs. Hoover in Blue.

Mrs. Herbert Hoover is wearing a dress of blue flat crepe with a deep vestee and cuffs of white plaited net. With this she wears a blue cloth coat made full length and in box effect with a tiny turn-over collar. Her hat is of blue straw trimmed with a soft band of blue velvet.

Mrs. Gibson Fahnestock wore at the horse show last week a dress of green flat crepe made on modish lines. With this she wore a soft wool green cape coat. Her hat is of rough

Continued on Page 3, Column 7.

YOUR NAME
What Does It Mean?

By HARRY A. DEFERRARI, Ph.D.

THE family name "Fisher" is of English origin. It has the obvious meaning of "the fisherman," and indicates the occupation of the persons who were first so called. A certain Robert le Fyscer and a Margery le Fischere are mentioned in the Hundred Rolls (1273). A document of the following century includes the names of Ibota Fischer and Alicia Fyssher. In Scotland "Fisher" has frequently been adopted as the English equivalent of the Scottish-Gaelic "Mac an Iascair," which means "the son of the fisherman." This Scottish name has been introduced into Ireland in relatively recent times. Its Irish form is "Mac an Iascaire," but in Ireland likewise it has been regularly changed to "Fisher." Another interesting Irish source of "Fisher" is the original Celtic "O Bradain." "O Bradain" means "the descendant of Bradan." The personal name "Bradan" is a diminutive form of "Bradach," which means "spirited" and "the salmon." The common modern forms of "O Bradain" are "Bradan" and "Bradden," but as early as the year 1555 some Irish families changed those names to "Salmon" as their supposed English equivalent. Finally, it is known that in recent times a few families have made a further change from "Salmon" to "Fisher," the substitution being apparently the result of only a vague kind of suggestion. The common modern German equivalents of "Fisher" are "Fischer," "Vischer," "Fischler" and "Fischers."

The family name "Harlow" is of English origin. Its source is the Old English "here-hlaew," meaning "the army hill." There is a parish called "Harlow" in Essex. Most families which bear this name have received it because of having once lived in that place. The Hundred Rolls mentions a certain Richard de Herlawe and a Nicholas de Herlawe.

(Watch this column every day. Your name will appear here.)

(Copyright, 1931.)

FEATURES OF INTEREST TO WOMEN READERS

Report Made Of Federation Of 1930 Work

Annual Meeting Is Held; Husband Speaks on Immigration.

Mrs. Robert J. Bates, chairman of work for former service men, District of Columbia Federation of Women's Clubs, will be the speaker over station WJSV tomorrow morning at 10:30 o'clock. Mrs. Bates will stress the need of bedside handy-bags for the sick "boys" at Walter Reed Hospital, where 200 are needed each month. Members of the federation have supplied many of these. Mrs. Dorothy Sinnott will give a group of songs; Mrs. Sarah Deeds will be the reader. Mrs. H. M. Hunter, director of the radio program, will announce.

The annual meeting was held May 14 and 15, with Mrs. Edgar B. Meritt presiding at all sessions. Mr. James Brown, president of the Single Tax Club of New York City, was the speaker Monday morning. Annual reports of officers were heard Thursday, among those were Mrs. Meritt, president; Mrs. F. C. Brinley, treasurer; Mrs. Eva Criswell, corresponding secretary reported 2,000 pieces of mail sent out; Mrs. W. W. Husband, chairman of the department of American citizenship, reported work being done at the Americanization School and an appropriation of $30 was made to further this activity.

Mrs. W. A. Winklehaus, chairman of the American home committee, reported the existence of 2,400 alley homes and approval was voiced of the program to eliminate all such homes by the year 1940.

Mrs. Winklehaus spoke of the improvement in the home of the poor since prohibition has been effective. Mrs. Ellis Logan, chairman of the department of education, reported regular meetings held and a tree-planting in honor of George Washington. Mrs. Sawtelle, chairman of the flag committee reported the carrying of the federation flag at many ceremonies throughout the year. Mrs. Sawtelle announced a ceremony to be held in Statuary Hall, of the Capitol, May 30 at 11 o'clock when the Capital Chapter, Children of the American Revolution, will place wreathes at fourteen Revolutionary soldiers' statues. Members of the federation were invited to attend.

Mrs. Jerome J. Lightfoot, chairman of the committee on patriotism, announced the presentation of framed copies of the American Creed to public schools. Mrs. Chace reported the removal of the trees marked in honor of federation presidents, due to the widening of Bladensburg road. Mrs. Chase was empowered to remove the markers and select other trees in the locality where the markers can be placed.

Mrs. H. W. Wiley moved an indorsement for patronage of Washington baked bread as outlined by the Housekeepers Alliance. The federation voted in favor of this action and also approved the appropriation increase to carry on the community center's work throughout the year. Mrs. Carrie Smith reported as chairman of the playgrounds committee and the slogan, "Better Schools, Better Playgrounds for the Smaller Children," was indorsed.

Walter W. Husband was the speaker Friday when he told of the immigration situation as it is today. Musical programs were presented each day. A memorial service for deceased members was held Friday afternoon. Resolutions bearing on the death of Mrs. Charlotte Emerson Main were read by the chairman of the resolutions committee, Mrs. H. Waterman.

Mrs. Arthur Seaton gave an original poem, "A Poet's Soul Hath Fled," and presided at the piano during the memorial service, Friday. The meeting in June will be a luncheon meeting. Mrs. William LaVarre, chairman of finance, was empowered to arrange for a card party to be given in the early fall.

Pen and Palette

The annual business meeting of the Pen and Palette Club (formerly the student group of the League of American Penwomen) was held at the home of Miss Evelyn Marshall, 2510 Q street northwest, on Sunday afternoon, May 17.

The new officers for the ensuing year are: Diana Powell, president; Anna C. Ebbeson, vice president; Elizabeth Quirk, secretary-treasurer; Janice Holland, corresponding secretary.

Mrs. Florence Barnes, poet laureate of the District was the guest speaker. Her talk was most instructive and her poems much enjoyed.

A course on short-story writing is to be the study of the club this coming fall.

W. C. T. U.

The executive meeting of the Woman's Christian Temperance Union was held at the building on Wednesday, with the president, Mrs. N. M. Pollock, presiding.

Mrs. E. C. Stanton, chairman of international relations, announced the circulation of a petition on disarmaments, and urged all members of the W. C. T. U. to sign it.

Mrs. David Lum, chairman of the Department of Temperance and Missions, announced that over $100 had been sent in on world W. C. T. U. work. Mrs. Hull was selected as the memorial member.

Mrs. Charles Bair, chairman of medal contests, announced a medal contest to be put on by the Enterprise Union on June 19 at the Wallace Memorial United Presbyterian Church.

Mrs. N. M. Pollock was elected as delegate to the world convention of the W. T. C. U., at Toronto, June 4 to 10. The quarterly convention of the District of Columbia W. C. T. U. will be held at the St. Paul's Methodist Church, at 4700 Thirteenth street northwest, on June 18. The Hon. Daniel C. Roper will be the principal speaker at the morning session and Mrs. Harvey W. Wiley will be the speaker at the afternoon session. A reception was given at the Wallace Memorial United Presbyterian Church for Miss Mary Campbell, formerly national president of India, who is here visiting at the home of Mrs. David Lum and Mrs. F. Scott McBride.

The Cleveland Park Union will meet on Monday afternoon at the home of Mrs. Guy S. Glassbrenner at 3836 Fulton street northwest, at 2 p. m. Mrs. Giles Scott Rafter will be the speaker.

FOR DINNER

Accordion-pleated frocks for evening wear please Paris' fickle fancy at the moment. This model is of white georgette.

Hope Chapter Has Initiation On Wednesday

Invitations Are Sent to Every Past Matron of Association.

Hope Chapter, No. 30, will meet in the Masonic Temple next Wednesday evening at 7:30, and elaborate plans have been made for the initiation which will follow the regular business.

Invitations have been extended to every past matron of Hope Chapter to take part in the initiation and all have accepted. The various stations will be filled as follows: Esther P. Towers, 1929, as worthy matron; Irvin H. Hollander, 1929, worthy patron; Elizabeth S. Newson, 1922, associate matron; Louise A. Linthicum, 1921, secretary; Lucille M. Fogle, 1924, treasurer; Mary E. Hutchinson, 1927, chaplain; Addie C. Good, 1926, Adah; Eleanor M. Cook, 1928, Ruth; Bertha M. Lynn, 1930, Esther, and Jemmie M. Gregary, 1928, Electa.

Hope Chapter is looking forward to conferring the degrees of the order on a class composed of husbands of many of the present officers of the chapter and a special invitation is extended to all members to attend and to greet all of the past matrons since the formation of Hope Chapter.

The worthy grand matron, Mrs. Amy H. Hollander, and the worthy grand patron, Theodore C. Lewis, and the other grand officers will be distinguished guests.

The Auxiliary Home Board will meet at 1:30 p. m. at the Masonic Temple tomorrow and all members are urged to attend. The associate matron, Hester T. Maschmeyer, will meet with all others who may find it convenient, at the Hob Nob Tea Room, 1010 F street, at 12:30.

Political Study

The last regular meeting of the Political Study Club was held on Saturday at the Washington Club, when the annual election was held. The following were elected for the ensuing club year: President, Mrs. Ernest Humphrey Daniel; first vice president, Mrs. Frank M. Shortall; second vice president, Mrs. May D. Lightfoot; third vice president, Mrs. Frederick T. F. Johnson; recording secretary, Mrs. George O. Gillingham; corresponding secretary, Mrs. William A. Boss; treasurer, Mrs. Charles Marvin Jones; auditor, Mrs. Wallace Streater; directors and alternates to the District of Columbia Federation of Women's Club, Mrs. John T. Marchand, Mrs. Elma R. Saul. Dr. Laura S. Brennon, Mrs. Albert White, Mrs. Edward Shields and Mrs. M. Jordan Markley.

Mrs. Henry Albers, as chairman of the program committee, presented the new American flag which was purchased by the club, and Mrs. Wallace Streater recited the appropriate poem, "Your Flag and My Flag," and "The Star-Spangled Banner" was sung by the assemblage. Mrs. Elsbeth King sang a group of songs, accompanied by Mrs. Olmstead. The president, Mrs. Bruce Baird, announced the recent death of a member of the club, Mrs. Jerome Clark, and the members stood for a minute in her memory. Mrs. Robert J. Bates, chairman of the war veterans committee of the District Federation, made a plea for magazines for the use of the boys at Walter Reed Hospital.

Kenilworth Guild

The regular meeting of the Ladies' Guild of Kenilworth was held Wednesday, May 13, the president, Mrs. Lovell Mortfeldt, presiding.

Reports from the last card party and from several members who had raised funds through their individual efforts, showed a substantial increase in the treasury.

Plans for future activities were deferred until the next meeting, which will be held at the home of Mrs. King, 1609 Eastern avenue northeast, May 27, at 1:30 p. m.

Refreshments were served by the hostess, Mrs. Rine.

Woman's Club Of Kensington Has Breakfast

85 Members at Annual Function Featured by Musical Program.

Mrs. Gertrude Smallwood Mockbee, of Washington, was the artist playing several numbers at the annual breakfast held Tuesday by the Woman's Community Club of Kensington at Tilden Gardens, Washington. Her first number was "Venepienne," by Goddard. She also played "Sous Bois," by Staub, and the "Norwegian Dance," by Greig. The president, Mrs. Lewis Meriam, presided.

About 85 members and guests were seated at the U-shaped table, which had attractive decorations of spring flowers. Mrs. Thomas Tremearne, club historian, gave a delightful resume of the year's work.

Mrs. H. L. Parkinson, soprano, who was accompanied by Mrs. William H. Kyle, both of Washington, sang several songs. Her numbers included "Good Morning, Brother Sunshine," "Summer Is Here," "Bowl of Roses" and for one of the encores she sang "Cuckoo."

Quite an honor was bestowed upon Mrs. B. W. Kumler, the first president and founder of the Woman's Community Club of Kensington. The club elected her an active honorary president.

The president called attention to the annual spring meeting of the County Federation of Women's Clubs held Friday at the Woman's Clubhouse in Bethesda. The dramatic section of the Woman's Club of Bethesda repeated the play, "Fourteen," at the afternoon meeting. The Bethesda section won the contest held in the winter by all of the clubs, each presenting the play, "Fourteen."

Mrs. B. W. Kumler, chairman of the local branch of the social service, announced the drive for funds is now on. The literature section will hold the final meeting Monday in the form of a picnic luncheon at the home of Mrs. B. L. Vipond at 11:45 a. m.

The May meeting of the Woman's Community Club was held Monday in the Masonic Hall, with the president presiding. About 50 members were entertained at luncheon preceding the meeting. Mrs. Jacob H. Taylor and Mrs. Harry D. Appleby and following members were on the committee arranging the luncheon. Mrs. James E. Lamb, Mrs. W. W. Skinner, Mrs. Benjamin L. Vipond, Mrs. G. E. Thomas, Miss Harriet Houghton, Mrs. Edgar W. Moore, Mrs. Harlan Fisk, Mrs. Edmund S. Noyes, Mrs. John Feeney, Mrs. William Wagner and Mrs. George C. Shinn.

Mrs. Meriam opened the meeting at 2 o'clock when reports were given by the different committee chairmen. Mrs. Robert McMillen, chairman of the educational committee, announced a set of history books have been presented to the Kensington Grammar School.

Under the direction of Mrs. George H. Snyder, chairman of the arts and craft department, 119 pieces of various kinds of art were completed.

Mrs. Harry K. Corrick, chairman of the literature section, will preside at the final meeting on Monday at the home of Mrs. Vipond. A travel talk will be given by Mrs. Copeland. The literary section presented $25 to the Noyes Library, in Kensington, for the purchase of children's books.

The play, "Fourteen," which was produced by the dramatic section, was under the direction of Mrs. Edward S. Singleton, chairman. This section also entered the dramatic contest held among clubs throughout the county.

The club voted $25 as a donation to the Montgomery County General Hospital, and the same amount to the Eliza Bennett Hartshorn Memorial Lean Scholarship Fund. The club also voted to retain its membership in the Montgomery County Civic Federation. The meetings next year will be held at 1:30 o'clock instead of 2 o'clock, and each meeting will be preceded by a luncheon.

The garden club section has arranged a tour of about 30 of the lovely gardens in and near Kensington to be held on May 26 and 27. Several of the hostesses will serve tea.

Aloysian Club

The Aloysian Round Table Discussion Group will hold the next meeting at the Aloysian Club, 47 I street northwest, this afternoon at 4 o'clock. A portion of the time will be devoted to the study of the mass and the remainder of the period will be taken up with the discussion of current events and everyday problems affecting the Catholic laity. Mrs. Frank O'Hara is the discussion leader. Anyone interested is invited to attend.

The tennis courts are attracting the members and a number of matches have been arranged. Miss Catherine Burns is the chairman of the tennis committee. Mrs. Marie Moran, director of dramatics, has been holding meetings twice a week in preparation for the forthcoming production.

Democratic Council

Miss Mae Helm presided at the annual meeting held Monday evening at headquarters in Stoneleigh Court. Annual reports were read by the president, Miss Helm; Mrs. Margaret LaGorce Streeter, chairman of membership; Mrs. Lester Pollock, chairman of education; Miss Theresa Tangora, corresponding secretary; Mrs. Robert K. Noble, treasurer; Mrs. Grattan Kerans, publicity chairman; Miss Maude Emig Murphy, auditor.

Mrs. Florence Jackson Stoddard, direct descendant of President Andrew Jackson, honorary life member of the council and chairman of program committee, was commended for the presentation of quality programs throughout the council's first year of life. The membership was reported as numbering 101. The latest members are Mrs. Joseph N. Crowe, Mrs. George Eckels and Mrs. Margaret Stewart. Picnic meetings will be held through the summer in Rock Creek Park.

Miss Sue White, chairman of the nominating committee, reported. The annual election of officers was held. Mrs. Clara Wright Smith was elected president; Mrs. Grattan Kerans, first vice president; Mrs. Lester Pollock, second vice president; Mrs. Robert K. Noble, treasurer; Mrs. Margaret L. Streeter, recording secretary; Miss Mary Judge, corresponding secretary; Miss Mary Hall and Miss Maude E. Murphy, auditors; Miss Sue White, parliamentarian; Miss Katherine M. Dabley, field secretary, and Miss Mary E. Lazenby, historian.

PARIS MODE FOR STREET WEAR

Left, model by Bruyere, beige tweed coat with crushed collar and irregular sleeves; right, design by Maggy-Rouff, one-sided cape coat of grass-green wool, trimmed with lynx.

Guest Night Plan of Club In Kensington

Women Will Give Event on Friday at Home of Miss Reinhardt.

The Woman's Club of Kensington held the final meeting for the year on Friday, May 15, with Mrs. Frederick Kullmar as hostess. The president, Mrs. Henry M. Milburn, was in the chair.

The annual "guest night" will be held Friday evening at the home of Miss Anna C. Reinhardt, the husbands being the invited guests. Amelia Menefee Olmsted will give a music program. And under the direction of Mrs. W. Perry Hay a playlet will be given.

The club will hold "Garden Day" on Wednesday afternoon from 2 to 4 o'clock. Thirty gardens will be visited. Dr. E. A. Merritt's home, near Rock Creek, on Kensington road, and the home of Mr. James E. Malcolm also will be open to visitors holding tickets.

This is being sponsored by the Woman's Club for the benefit of the county federation loan scholarship fund. In case of rain, the visit will take place the next clear afternoon. Several of the hostesses will serve tea free.

The committee in charge is Mrs. Henry M. Milburn, president; Mrs. James H. Adams, Mrs. Harry H. Semmes, Mrs. J. Stealey Elms and Miss Anna C. Reinhardt.

Hard Hearing League

The Washington League for the Hard of Hearing held its annual business meeting for the election of officers last Monday evening, with a record attendance. Miss Nan Blackwell, chairman of the election committee, presided. Full reviews of the year's activities were given by the president, Miss Florence Spofford; by the recording secretary, Miss Elizabeth Tatum, and by the treasurer, Mr. Grossbeck, collaborated with returns from the recent funds drive by the chairman of the budget committee, Miss Frances Downes. The following staff officers were chosen for the coming year: President, Miss Florence Spofford, unanimously re-elected; first vice president, Mrs. Katherine K. Madden; second vice president, Mrs. John B. Kendall; corresponding secretary, Miss Frances H. Downes; recording secretary, Miss Elizabeth Tatum; treasurer, Dr. Trinder. The following board members were chosen: Mrs. Laining and Miss Ada Hill for two-year terms, and Mrs. Madeleine Thecker for one-year term. Official representations were named for the national conference to be held in Chicago in June: Mrs. John B. Kendall, chairman, and Miss Hannah Fletcher. The club's local champion, who will compete for the national trophy, Miss Frances Downes, will also be accompanied by other members.

Arrangements for the summer school were announced. The committee in charge are Mrs. Laning, chairman; Miss Blackwell, Mrs. Olcutt and Mrs. Thecker. The usual Monday and Thursday classes will continue through June, the Thursday meetings only for the remainder of the summer. The first session will be in charge of the new committee Monday at 8 p. m.

Phi Delta Delta

The Beta Chapter of the Phi Delta Delta Legal Fraternity held its last rush party of the season on Saturday at the Congressional Club.

The party was in the form of a luncheon and was followed by bridge. The rushees were Misses Tomalee Nix, Nell Guinn, Elizabeth Falconer, Bernice Woodward, Mary Benton Wright, Mesdames Willie N. Gauss and Grace B. Stiles.

Miss Pearl McCall, assistant U. S. district attorney, was guest speaker.

Miss Emma Luebbing was chairman of the party and was assisted by Misses Grace Carter and Selma Anderson.

Those present were: Nellie E. Bishop, Lelia Moncure Brown, Mrs. Mary C. Carley, Charlotte Crabb, Mrs. Scotia S. Haggerty, Cornelia L. Hamilton, Edith E. Hyde, Gladys A. Kefauver, Vera Mankinen, Ellen C. McDonald, Catherine Vaux, Pearle Cooper, Gertrude Coyle, Minnie M. James, Susie Keel, Corinne Quarles, Mary Agnes Quinn, Mary Senart, Dorothea M. Wassman, Adelaide Schlaudecker and Kathryn Schenkat.

Newcomb Club Hears Address By Kentuckian

Talk Upon "The Stars" Is Given Before Women of Bethesda.

The Newcomb Club of Bethesda met Friday, May 15, at the home of Mrs. J. Henry Brown, Alta Vista, Mrs. Benjamin G. Potter, president, presiding. Mrs. James W. Baldwin entertained with vocal selections, after which the speaker of the day, Mrs. Russell B. Scott, a member of the club, was introduced. Mrs. Scott, a former instructor at Kentucky University, a student of astronomy, gave a most interesting and instructive talk on "The Stars."

The calendar chairman, Mrs. A. B. Foster, is getting the program for next year well under way, and it is the desire of the club to carry a full program and function in all departments. Among the more important branches of work for the year just closing has been the scholarship fund.

Plans are now in progress for a benefit card party for the afternoon of May 28 at Top Cottage, Luke I. Wilson home, Rockville pike, to finance this work.

One interesting and pleasing feature of the year has been the piecing of a quilt by the club under the direction of Mrs. J. C. Newell.

The day at Mrs. Brown's had a particularly delightful closing when the members and guests visited her beautiful flower gardens.

Shakespeare Society

The Shakespeare Society of Washington held its annual business meeting on Sunday, May 17. Dr. E. V. Wilcox, the president, called the meeting to order and asked the various officers to render their reports for the year. The treasurer's report showed that all outstanding bills had been paid to date. He also reported that several members who were abroad had not yet been collected from. The secretary reported that 30 new members had joined the society during the year. The dramatic director was then called upon and she reported that out of nine programs given during the season, seven had contained costumed scenes and that 40 individual players had appeared in those scenes. She paid tribute to Clarence Ruebsam for his faithful work in appearing in six of the seven performances and thanked Mr. and Mrs. William B. Bryant, Mr. Walter E. Thorne and Miss Dorothy Lawrence for contributing costumes to the society. His suggestion that hereafter the banquet be held on Shakespeare's birthday met with unanimous approval.

A costume committee of six was passed upon to help the dramatic director in the forthcoming productions, consisting of Mrs. Lewis B. Thomson, Miss Dorothy Lawrence, Mrs. Clarence Ruebsam, Mrs. C. J. Humphrey, Mrs. Dell Floyd and Miss Emma Skrivanek.

Programs for the following year were discussed and it was decided to continue to hold the meetings on the first Mondays of each month. Mr. William E. Bryant, the vice president, spoke of the satisfactory programs given by the society during the season and suggested that we continue along the same lines.

Final arrangements were made for the banquet, which will be held on Wednesday, May 27, at the Burlington Hotel. It was suggested by the committee in charge that all reservations be made through Mrs. E. V. Wilcox, Wisconsin 4289.

The following officers were unanimously reelected: E. V. Wilcox, A. M., Ph. D., president; Mrs. William E. Bryant, vice president; Miss Emma Skrivanek, secretary; Mr. Homer G. Jordan, treasurer; Mrs. Mabel Owens Wilcox, dramatic director, and Kate Tomlinson, publicity.

Quota Club

Paul Benjamin, educational director of the President's committee on medical costs, was the guest of honor at the luncheon meeting of the Quota Club on Tuesday, May 19, at the Women's University Club. Mr. Benjamin outlined the work of his committee, which works under the direction of Secretary Wilbur, and described briefly the research studies which are being made by this committee on the cost of medical care. Miss Frieda Kenyon presided.

Mrs. Elizabeth J. White, general secretary of the Quota Club International, Inc., will speak at the dinner meeting of the club on Tuesday, May 26, on "The History of Quota, Past and Present, and the Convention."

C. D. A. Makes Journey Today To Monastery

Plans Are Announced for Convention to Be Held in Atlantic City.

At the business meeting preceding the social session of Court District of Columbia, No. 212, Catholic Daughters of America, Tuesday evening, Miss Mary C. Boland, grand regent, presiding, Miss Mary Doherty, in charge of the C. D. A. pilgrimage to the Monastery gate at 2:30 o'clock the members and guests will meet at the Monastery gate at 2:30 o'clock this afternoon. After a visit to the various shrines benediction will be given. At 5 o'clock the committee will entertain at tea at the C. D. A. Home. Miss Doherty will be assisted by Miss Alma Marceron, Mrs. Gladys Burruss, Mrs. Clara Hicks and Mrs. Elizabeth Brazerol.

The status presented on Mother's Day by the decoration committee to the C. D. A. Home has been greatly admired.

Miss Kitty Ruppert at Tuesday's meeting gave an outline of the plans for the convention at Atlantic City. Miss Ruppert has charge of the registration for the local court. The convention committee had charge of the social program, with Miss Bess Calnan, vice chairman, presiding. A group of songs were beautifully rendered. By Mrs. Edward Tenley, "At the End of the River," "Honey, That's All;" by Miss Ruth Smith, "A Boy of Mine," "I Love You Truly;" by Mr. William Calnan, "The Old Refrain," "Gypsy Love Song." Several dance numbers by Miss Frances Crory and Miss Loretta Driscoll, of the junior court, were also enthusiastically received.

On Friday evening the poster committee, Miss Florence Winter, chairman, will have a meeting, the second of a series, to arrange for the convention display.

Mrs. Ellen Smith, chairman of the theater party, announced May 25 as the day on which tickets may be exchanged.

A communication was received from Miss Virginia Meyer, State regent of Maryland, announcing the State convention May 30 and 31. A banquet will be held at the Cadoa on Saturday.

In preparation for the initiation of a class of candidates of Court Kavanagh, Alexandria, Va., June 7, a meeting of officers and degree team of Court 212 will be held in the assembly hall Friday evening. A number of the members will attend the silver anniversary banquet of Court Kavanagh June 10.

Soroptimist Club

In the garden of her lovely home set high on the hills overlooking Park road northwest, Rose Place, assisted by the social committee, served dinner to Soroptimists Wednesday, May 20. The flower-decked tables in this outdoor setting were a pretty sight.

The dinner party celebrated the birthday of Rose Place and a very dear friend, Ella Divins. Seated at the head table with the president, Grace Goodpasture, were several distinguished guests.

After dinner the Soroptimist Glee Club, directed by Jewel Downs, rendered several sparkling numbers.

Soroptimists introduced their guests.

Katherine Pike presented Dr. Ellen Spencer Mussey, honorary member of the Washington Soroptimist Club, and paid her a beautiful tribute. Nora Hoffman presented Janet Richards, also an honorary member of the Washington Soroptimist Club. Miss Richards gave a glowing account of her trip to Spain. Mrs. Harriet Finch, honorary member of the Philadelphia Soroptimist Club, was guest of Ruby Lee Minor.

Other out-of-town guests were: Mrs. Harold Bouilly, from Chicago, who before her marriage was Margaret Sitgreaves, one of the Washington Club's charter members.

Mrs. Dr. Herbert Nobel, of Jamaica, N. Y., sister of Rose Place, and Mrs. Fred Smith, Bay Side, Long Island, daughter of Mrs. Nobel, came to Washington especially for the party. Mrs. Marie K. Wolverton, of Detroit, Mich., was the guest of Rose Place, also Mrs. T. G. Clark and son, Paul, and Miss Maxine Lowry.

Ada Klein-Peter was guest of Margaret Conley; Mabel Hoffman, guest of Nora Hoffman; Mrs. M. Atwater Bronson, guest of Cecelia Stach; Mrs. Hannah Bonelle, guest of Agnes Kinnear; Mary Whiteman, guest of Edna Gasch; May and Jerome Lightfoot, guests of the club.

Mrs. Margaret Schuyler, representative of the N. P. Severn Building Co., and Mrs. Peggy Clark, broadcaster, new member, were welcomed into the club.

Dr. Nellie Allen, member of the Soroptimist Club of Chico, Calif., will be in the city this week for a few days before sailing for Europe.

Wednesday, May 13, Mrs. Larz Anderson, honorary member of the Washington Club, who has been traveling abroad, attended the weekly luncheon.

Philo Classics

The Philo-Classics celebrated May Day at the residence of Mrs. R. M. Roundabush, 3608 Quesada street. After luncheon was served by the hostess, Mrs. G. L. Peckham was ushered to the throne as Queen of May and a large pie set before her from which she drew her birthday gifts which were accompanied by rhymes. Mesdames R. Bruce Bare and A. H. Williams were mistresses of ceremonies. Later a resume of Aeneid XII was read by Mrs. Peckham.

Another large crowd of members was present at the second May meeting when Mrs. Harriet Fohman entertained the club. After luncheon Mrs. Grant S. Barnhardt, director of the D. C. Federation of Women's Clubs, gave an interesting report of the annual meeting. It included an account of the work and needs of the Denison Vocational School, a part of the public school system, near Rhode Island avenue and Fourteenth street. It is a school for the underprivileged in which Miss Mary Lackey is deeply interested. A cash contribution was tendered by a member and it was voted that the club would take the matter up in the fall, Mrs. Barnhardt also announced that a Federation breakfast would be held sometime in June.

Mrs. R. Bruce Bare read a paper on the history of the club from the day of its informal organization in October 1898 as the Lincoln Park Self-Culture Club. The club has furnished the Federation with four presidents.

SPRING HATS

Three Margot Floury hat designs from Paris. A—Plaid lace jersey. B—Beige paper panama. C—Gardenias and straw.

Women to Hear Mrs. Ginsberg Tell of Geneva

University Association to Honor Librarian of League of Nations.

Mrs. Marie Ginsberg, internationally known feminist and lecturer, and prominent in the League of Nations, will be the guest of honor and speaker at a dinner to be given by the American Association of University Women at the headquarters, 1634 I street, on Tuesday.

Mrs. Ginsberg, who is economic librarian of the League of Nations and professor of political economy, Ecole d'Etudes Sociales de Geneve, will speak to the University Women on some of her interesting experiences in Geneva. Strongly interested in the growth of the international movement in Geneva, she was one of the founders of the Federation of International Organizations of Geneva, and acts as honorary secretary of the International Club, organized in 1922. In this latter capacity she arranges many important international lectures, dinners and luncheons, thus bringing together notables from many countries.

Mrs. Ginsberg's life reads like a novel. Born in 1894 in the Russian part of Poland, she has traveled since childhood. Her early summers were spent in Ukraine, where her grandfather had huge sugar estates. In 1905, at the time of the first Russian revolution, her family moved to Berlin. Here she received her secondary education.

At the age of 17 she first became interested in social problems, and in order to be able to do humanitarian work she attended the Berlin Social School of Women. In 1914 all her plans were made to spend a year at Hull House, when the Great War broke out. Mrs. Ginsberg thereupon decided to take up her residence in Geneva, where she studied at Geneva University, later receiving a degree first in pedagogy, then in economics. As this city was quite a center for refugees, she had ample opportunity for organized work, and also she adopted a little Belgian girl.

When the League of Nations came to Geneva in 1920 Mrs. Ginsberg was appointed to the library staff. With the establishment of more and more international organization headquarters, Mrs. Ginsberg's work increased in Geneva—first, the founding of the Federation of International Organizations, and then, in order to maintain closer feeling with the Genevese, the establishment of the International Club.

This is Mrs. Ginsberg's first visit to the United States, and it is expected that there will be an exceptionally large attendance at the dinner on Tuesday.

R. M. A. Auxiliary

The Women's Auxiliary to the Railway Mail Association met Monday evening at the Capitol Park Hotel. The president, Mrs. F. B. Justis, presided. Mrs. D. M. Tice read the president's annual report. Mrs. W. M. Collins, chairman of the program committee, outlined the program for the ensuing year, which consists of illustrated travel talks and the history of Washington, D. C. Mrs. B. N. Burleyson, Mrs. J. W. Cranford and Mrs. V. L. Brown gave reports of the annual meeting of the District of Columbia Federation of Women's Clubs. The guest speaker, Mrs. J. R. L. Beane, spoke on "The American Mother and the Origin of Mother's Day."

Zonta Club

The regular weekly luncheon of the Zonta Club was held on Wednesday noon at the Raleigh Hotel. The newly elected president of the club, Mrs. Amelia Gude Thomas, presided. The other officers are: Mrs. Emily Dickinson, vice president; Miss Nannie Means, recording secretary; Miss Mary Sigman, corresponding secretary, and Miss Anna Muddiman, treasurer.

Miss Elizabeth Peet, of Gallaudet College, spoke on the history of the founding of the college and the development in this country of sign reading for the deaf. The following guests attended the luncheon: Miss Caroline Hutchins, representative of the Pictorial Review Company; Miss C. Larimore Keeley, attorney at law, and Miss Winnifred R. Thorpe.

Announcement was made that Mrs. William F. Gude has invited the members of the club to luncheon at Winterburn Farm, Laurel, Md., on Sunday, June 7, in honor of her daughter, Mrs. Amelia Gude Thomas, the president of the club.

Curley Club Dinner Host To Archbishop

Prelate Expresses Pleasure He Feels Over Hospitality of Organization.

One of the happiest events in the history of the Curley Club occurred last Monday evening when members of that organization and their friends held their annual banquet and reception at the Willard Hotel. The Most Rev. Michael J. Curley, Archbishop of Baltimore, in whose honor the banquet was given, delivered the address of the evening.

Seventy-five members of the organization gathered in the Fairfax room to greet the archbishop, and following the reception the banquet was served in the Willard room. John L. Donnelly, president of the Curley Club, was toastmaster, and introduced the several speakers—Miss Mary L. McGee, foundress of the organization; the Rev. Francis J. Hurney, of the Church of the Immaculate Conception; the Rev. J. Edward Malloy, pastor of St. Francis de Sales, and the Rev. Francis X. Cavanagh, spiritual director of the club.

At the beginning of his address Archbishop Curley presented souvenirs to Miss Margaret Freedman, chairman of the reception and banquet committee, and Miss Ethel Ammon, corresponding secretary. The archbishop then expressed his appreciation to the members of the Curley Club for the generous hospitality that had been shown him and evinced the wish that the organization would continue to progress in the future. The prelate then reviewed the progress of Catholic education in the Baltimore archdiocese during the past ten years, making the statement that the church's program in this respect is virtually completed.

"Children of this generation are not going to be made moral by laws, jails or threats," the archbishop continued, "and if they are going to be moral it will be because they receive proper religious training." Archbishop Curley stated in commenting upon the difference between the education provided Catholics in their own parochial schools and that provided them in nonsectarian institutions.

The archbishop then urged members of the organization to marry persons of their own religious instincts, declaring that most persons contracting mixed marriages go into the union with their eyes closed because they are in love, and it is not until after they settle down to married life that the shoe begins to hurt, and the differences of religious opinion begin to reap their harvest of discontentment.

At the conclusion of the banquet an entertainment was enjoyed in which Miss Gretchen Baden, Miss Cecelia Moreland and Fred Nolan rendered a number of vocal solos. Recitations were given by Miss Helen Herbeck and Miss Grace Sprucebank, while an orchestra, under the direction of Miss Ann Arlen, furnished music. Miss Margaret Freedman, chairman of the banquet committee, was assisted by Miss Monica Gordon, Miss Ethel Ammon, Miss Cornelia Rottler, Miss Catherine Freedman, Miss Marie Boyle, Roland Hyland, William Boyd, Lewis Robinson, Francis McCann, Luke O'Reilly and Francis Obold.

The banquet and reception marked the ninth anniversary of the Curley Club, which was organized in May, 1922, for the purpose of raising funds to provide scholarships for poor children.

Girls' Friendly Society

The dance given by the G. F. S. Dramatic Club of St. John's Church, Georgetown, on May 6, was most successful. Three prizes were awarded: First, a lucky spot dance, won by Miss Kay Burke and partner; second, a lucky color, won by Mr. Russell Hilleary; third, a prize waltz, won by Miss Grey and Mr. Adams. The music was very good, and everybody had a fine time.

This afternoon a silver tea will be given by St. John's Branch, Norwood Parish, from 4 to 6 o'clock.

Two short plays are in preparation to be given about the middle of June. One will be given by the junior high school group and one by the candidates. The funds will be used to purchase a stage curtain.

The senior and junior high school groups are making sets of cards with pictures and stories for the contagious ward of a hospital.

St. Stephen's Branch held its regular business meeting Monday evening. Dr. George F. Dudley, chaplain, gave an instructive talk. The branch will close for the summer next week with a party.

The candidates' class closed last Friday. The two girls having the highest record for the year are Mildred Torbert, for perfect attendance, and Doris Talburtt, for honor roll.

The candidates met at the Parish Hall Friday, and went by bus to Rock Creek Park, where they held their annual picnic.

Monday night, at the Epiphany Branch, a delicious supper was prepared by Irene Harding, Virginia Slaughter, May Fenton, and Eliza Moncure, and enjoyed by 24 branch members. Supper will be prepared again next Monday.

Mrs. William Channing Johnson gave a most enjoyable springtime program, reciting "Apple Blossoms" and "Echoes," and giving a most realistic presentation of "Spring Fever. She gave a reading from "Happy Mountain," by Mrs. M. Chapman, summarizing the story, and reading extracts in the dialect of the Tennessee mountaineer.

Mrs. Grace Berry suggested that each member invite a guest for the last meeting on June 1, at Mrs. Charles W. Richardson's home; the number to be given her on May 25.

The annual election will be held on May 25, at 8:15 p. m., and every member is requested to be present.

Business Women

Commissioner W. E. Humphrey of the Federal Trade Commission and Mrs. Humphrey will be guests of honor at the annual dinner meeting of the District of Columbia Business and Professional Women's Club, to be held tomorrow night at 6:30 o'clock in the banquet hall of the Y. W. C. A.

The annual dinner of the club is always the occasion for an interesting and timely talk, and this year Commissioner Humphrey will address the members and their friends, speaking on the work of that very live and interesting establishment of the Government, the Federal Trade Commission.

Music will be furnished by Miss Anne Wilson, who will sing. A large attendance is expected.

FEATURES OF INTEREST TO WOMEN READERS

COMMUNITY CENTERS

Community Center Department, Franklin Administration Building. Telephone National 1300.

The season for Community Centers closes officially the end of May, although some activities will be carried on during June, where there is a demand for the buildings.

Plans are being made for the summer season, beginning July 1. Central High Community Center and Francis Junior High will be open to accommodate groups and clubs that want meeting places.

LANGLEY.

Second and T streets northeast, Mrs. A. L. Irving, community secretary.

Friday evening—Elks Boys' Band rehearsal and Southern Serenaders' rehearsal.

McKINLEY.

Second and T streets northeast, Mrs. A. L. Irving, community secretary.

Monday evening—North Capitol Citizens Association.

PARK VIEW.

Warder and Newton streets, Miss Frances Cooper, community secretary.

Wednesday afternoon—Rhythmic dancing.

Friday evening—Children's Game Club, tap dancing, Boy Scout Troop No. 49, Girl Scout Troop No. 19, woodwork group, china painting.

THOMSON.

Twelfth and L streets northwest, Mrs. A. C. Driscoll, community secretary.

Monday afternoon—Rhythm for senior group.

Monday evening—Midcity Citizens meeting.

Tuesday evening—French, beginners' and advanced groups; auction bridge, practice group, Drama Guild rehearsal of "The Piper." Women's drill team.

Wednesday afternoon—Music groups in violin, cornet and clarinet.

Thursday afternoon — Advanced tap, senior tap group.

Thursday evening—Lyric Orchestra practice, Free Lance Club, adult tap group, Gaelic study group, men's tap dancing.

Friday evening—French groups, tap dancing, Stamp Collectors Club, Boy Scouts, Numismatic Club, adult tap group, social dancing group.

Saturday morning—Music groups for children in violin, saxophone, drums, trombone, clarinet, piano.

BIRNEY.

Nichols avenue and Howard street southeast. Mrs. M. E. Ellis, community secretary.

Monday evening—The Birney Choral Society will celebrate its tenth anniversary. A splendid program has been arranged. Mrs. Garnet C. Wilkinson, first assistant superintendent of schools, divisions 10-13, will speak. Other groups meeting on this evening will be Industry Art Group, Anacostia Needle Guild, Henson's Melody Orchestra, Wisteria Dramatic Club, Anacostia Jr. and Sr. A. C.

Tuesday and Thursday afternoons—Music groups.

Friday afternoon—Girls' Glee Club, girls' basket ball.

BURRVILLE.

Division avenue and Corcoran street northeast. Mrs. C. J. Knox, Community secretary.

Monday afternoon—Music group, piano practice, flower group.

Tuesday afternoon—Piano demonstration, dramatic sketch, folk dancing demonstration.

Friday afternoon—Piano practice.

DUNBAR.

First and N streets northwest. Mrs. C. J. Knox, Community secretary.

Thursday evening—Young Peoples Social Club, swimming for boys and girls, athletic games.

Friday evening—Young peoples' social group, G. O. P. Glee Club, Tin Can Orchestra, swimming for boys and girls.

GARFIELD.

Alabama avenue and Twenty-fifth street southeast. Mrs. C. J. Knox, Community secretary.

Wednesday afternoon—Music group, field games.

Wednesday evening (closing evening)—One-act play, acrobatic stunts, exhibit of handwork.

GARNET-PATTERSON.

Tenth and U streets northwest. Miss Etta Johnson, Community secretary.

The Garnet-Patterson Community Center welcomes you to the Red Cross certificate presentation and the art exhibit at its closing exercises Tuesday, May 26, 1931, 8:15 p. m., in the auditorium of the center. Committee in charge is Ruth Cornell, art instructor; Pearl Wiseman, first aid and home hygiene; Georgetta White, dietetics.

LOVEJOY.

Twelfth and D streets northeast; Mrs. R. J. Riley, community secretary.

Monday afternoon—Music group.

Monday evening—Boy Scout Troop No. 502, junior recreation group, athletic groups, girls' game group, girls' industrial group, motion picture, "The Conspiracy."

Tuesday afternoon—Motion picture, "The Conspiracy."

Wednesday evening — Boy Scout Troop No. 502, recreation groups, Togan Athletic Club, athletic groups, Manchester Auxiliary, community club, club room.

WEST WASHINGTON.

Francis Junior High School, Twenty-fourth and N streets; Mrs. Florence Neal, community secretary.

Wednesday evening—Rock Creek Citizens Association, community club.

SOUTHEAST.

Buchanan Auditorium, Thirteenth street, between D and E streets southeast; Mrs. M. W. Davis, community secretary.

Community award night of the Southeast Community Center will be celebrated in the Buchanan Auditorium on Wednesday, 8 p. m. Awards will be presented for outstanding community achievements, at a social evening that will close with dancing. Mrs. John J. Cournyn is chairman of the committee in charge of arrangements; Mr. Allan Davis will be toastmaster; people prominent in the immediate neighborhood and in the city are invited to attend and will be asked to present suggestions, in three-minute speeches, for community betterment.

Admittance will be by invitation. All desiring to attend will be sent cards of admission by Mrs. M. W. Davis, community secretary, upon application to 900 Eleventh street southeast, or by telephoning, Lincoln 4917.

PARENT-TEACHER ACTIVITIES

All material for this column must be in the State office, Room 101, Burlington Hotel, by the first mail on Wednesday preceding the Sunday on which publication is desired.

MOST encouraging reports from presidents of local associations were given Tuesday afternoon at the conference of the District of Columbia Congress of Parents and Teachers, in Wilson Teachers College. Much constructive work has been accomplished, intelligent summer round-up and follow-up work has been done, large numbers of members have enrolled and attended organized study groups, as well as financial aid given to schools, and student aid to needy school children.

The following presidents read their reports: Mrs. J. A. Hall, Langdon; Mrs. Walter C. Jones, Wheatley; Mrs. William Sweet, Bancroft; Mrs. J. C. Laycock, Bowen-Greenleaf; Mrs. C. P. Clark, Edmonds-Maury; Mrs. Thomas Kane, Oyster; Mrs. W. G. Illich, Powell Elementary; Mrs. Williams, vice president, Adams; Mrs. Irving Cashell, Cooke; Mrs. Ralph Hoagland, Brookland; Mrs. G. E. White, John Eaton; Mrs. M. Kudolla, Buchanan; Mrs. Frank Borden, secretary, Macfarland Junior High, and Mrs. David Gates, Whittier.

An invitation from the Federation of Citizens Associations to join with them in sponsoring a river excursion on the Charles Macalester, June 18, was accepted. Mrs. Giles Scott Rafter was made general chairman; Mrs. Joseph N. Saunders, chairman of invitations and reception, and Mrs. E. C. Rittue, chairman of program and entertainment. The following ladies were named to serve on committees where needed, and this list will be augmented within the next few days: Mesdames M. A. Kudolla, H. G. Doyle, Cecil P. Clark, Paul Eschner, T. E. Elkins, Eppa Norris, Ralph Hoagland, John Cournyn, Belle Cutler Parker, J. C. Brown, F. D. Morris, J. Laycock, W. R. Rawlings, Harry Shillings, R. T. Wyche, Morgan Otterback, S. E. Blassingham, J. W. Davis, J. W. Byler.

There were 142 registrations, of which the Keene school had 27 and Stuart Junior High 20, McKinley High ranking third with 8.

The annual picnic of the congress will be held Friday, June 23, at the Pierce Mill picnic grounds in Rock Creek Park. All members and their families are invited, and there will be many entertaining features. Transportation will be provided for those who wish it.

Fairbrother-Rossell.

A Mother Goose show, given by the first grade, was the feature of the meeting at the Fairbrother School Thursday. The characters were: Boy Blue, Joseph Campbell; Jack, James Gordon; Jill, Eula Belle Riggle; Jack Horner, Stanley Lorig; Bo Peep, Virginia Heath; Pussy Cat, John Pertins and Naomi Finney. Attractive costumes were made by Mrs. A. M. Reilly and Mrs. G. L. Biggins.

An opening chorus of patriotic and Parent-Teacher songs was accompanied by Miss J. D. Golden. Miss M. Z. Hayward read the message of the State president.

Miss M. M. Michaelson's first grade won the prize for attendance of parents. Election of officers resulted as follows: President, Mrs. F. Litman; first vice president, Mrs. Charles Guyer; second vice president, Mrs. D. S. Harrill; secretary, Mrs. Eva Castle; treasurer, Mrs. L. W. Fraser.

Whittier.

The annual spring luncheon will be held in the school Wednesday, June 3, from 12 to 1 p. m. These plate luncheons have been a huge success in the past.

The monthly meeting will be held Monday, June 8, 3:15 p. m.

Fillmore.

Fillmore Parent-Teacher Association met Monday in the school, this being the last meeting of this school year. Miss Gertrude H. Bowling, director, Instructive Visiting Nurse Society, addressed the members on "Teaching Children Health." B. R. Kleniwachter presided. Refreshments were served.

Powell Elementary.

Mrs. W. C. Strauss, chairman of the mothers' study group, of the Association of the Powell Elementary School, has announced a meeting to be held in the school auditorium tomorrow afternoon at 1:30 o'clock. This meeting is of special interest to all members of the study group, as the guest speaker will be Dr. Nolan B. C. Lewis, well known psychiatrist, of this city.

Bringing the year's activities to a close, the Parent-Teacher Association of Powell School will give a card party at the school Tuesday evening, starting at 8 o'clock. The proceeds will go to the general fund of the association. Mrs. D. C. Gruver is chairman of the committee arranging the party, and announces that table prizes and a door prize will be given.

Truesdell.

The election of officers will be held at the meeting of the Truesdell Parent-Teacher Association Tuesday at 8 p. m. Mrs. Joseph N. Saunders, president of the District of Columbia Congress of Parents and Teachers, will install the officers and will also be the guest speaker of the evening.

Blair-Hayes.

The final meeting of the Blair-Hayes Association was held at the Blair School Thursday evening, May 14. The following officers were installed by Mrs. Giles Scott Rafter: President, Mrs. Sargent Elliott; first vice president, Mrs. Reed Martin; second vice president, Miss Susan Craighill; secretary, Miss Marion Smith; treasurer, Mrs. Richard Franklin; historian, Mrs. Maud Meyer.

A program consisting of vocal solos by Miss Mary Paul and a short sketch entitled "How the Story Grew" was presented by Mrs. James M. Stewart, music chairman.

Kingsman-Pierce.

One of the most enjoyable and interesting meetings of the year was held by the Kingsman-Pierce Association on May 12, at the Pierce School. Mrs. E. H. Griffith, president, presided. The meeting was opened with the singing of the National hymn. Reports of the committees followed, with a vote of special thanks to Mr. and Mrs. McCalip for their aid in donating the N. E. Motor Co.'s show rooms for the card party which proved to be not only a social but a huge financial success.

The association was honored with having as guests at this meeting Mrs. Florence H. Rogers, sixth division supervisor and Mrs. Giles Scott Rafter, past State president; also Mr. H. Milyer, chief of the Intelligence Division of the Department of Commerce, who gave a short talk on "The Choice of a Career for the Student," stressing foreign service and foreign trade for which there is a great demand.

Mrs. Florence H. Rogers gave a cursory review of the 6-3-3 plan of education and emphasized the opportunities for developing character as one of the benefits to be derived from the junior high school movement. Her plea to the association in behalf of the children's charter met with enthusiastic response.

Mrs. Giles Scott Rafter spoke on the "Bulletin." The glee club of the eighth grade, under the leadership of Miss Ann Herron of the Pierce School, entertained with several songs. They were accompanied at the piano by Mrs. E. Smith, of the Pierce School. Mrs. Aldridge, of the Kingsman School, accompanied by Mrs. Reed Buchanan at the piano, gave an unexpected treat to the members in singing "Mother o' Mine," and "Love."

Miss Babbington, principal of Kingsman-Pierce Schools, gave a resume of the year's activities of both the Kingsman and Pierce Schools, and spoke of the pride she felt in the children who had passed out of her care and continued, attaining highest honors in their high schools. Special mention was made of Joseph Rabbit and Mrs. G. Davis Jarret, former graduates of the Pierce School and who are alumni medal winners of the Eastern High School. To them Miss Babbington presented prizes as a token of the school's appreciation of the credit reflected upon it.

Louis Dorfman, well-known violinist, and part of his string orchestra provided the professional entertainment of the evening. Several violin solos were played by Mr. Dorfman with the accompaniment of the orchestra. The orchestra also provided the music for the dancing which followed the adjournment of the meeting. Refreshments were served.

Central High.

The final conference meeting of the year was held Monday at 2:15 in the library of the school. The retiring president, Joseph A. Burkart, presided and presented the association with a gavel. Fifty dollars was appropriated for the cadet supper, which wl lbe given to the cadets after the competitive drill Tuesday. Reports were given by all the chairmen of the committees. The election of officers for the coming year resulted in the choice of the following:

President, Dr. E. C. Eckhardt; first vice president, Mrs. A. C. Houghton; second vice president, Miss Emilie Margaret White; secretary, Mrs. Merton B. Waite; treasurer, C. C. Davis.

Takoma Park.

The annual election of officers of Takoma Park Home and School Association will be held Tuesday at 8 p. m. in the auditorium of the Takamo Elementary School. The following candidates were presented by the nominating committee at the April meeting: L. W Kephart, president; W. H. Youngman, first vice president; Mrs. I. A. Flora, second vice president; Mrs. George E. Davis, recording secretary; Mrs. S. F. Mooers, corresponding secretary, and George E. Davis, treasurer.

Preceding the business meeting there will be a program consisting of an address by Mrs. W. T. Bannerman and music by two orchestras organized by children in the school.

Macfarland.

The Macfarland Junior High Association held its last meeting of the year on May 15, at 8 p. m., the president, Mr. M. D. Lamborne, presiding. Capt. Frank Stuart reported on the work of the District of Columbia Public School Association, as the delegate to that organization.

The association voted funds to purchase ribbons for the June graduating class, also to furnish refreshments for the occasion. The guest speaker was Mr. B. B. James, who gave an interesting talk on "Character Education." The following officers were elected for the coming year:

President, Mr. C. W. Owen; first vice president, Prof. H. P. Safford; second vice president, Mrs. John P. Evans; recording secretary, Mrs. Frank S. Borden; corresponding secretary, Mrs. Philip Wright; treasurer, Mrs. Thomas D. Tuft; faculty members of the executive committee, Mrs. C. B. Church and Miss T. F. Schoenborn. Music was furnished by the school band.

Adams.

A round table discussion was held Wednesday in Miss Slattery's room, the subject being "Training a Child's Mind to Think." An exhibition of historical dolls is on display in Miss Ellen Kent's room. Miss Maud Jessup, instructor of art, has completed the scrapbook of student work to be sent to Tokyo. Work from each of the 21 rooms of the school is included in the book. The Adams Association assisted at the Juvenile Court last week, the ladies assisting being Mesdames Rice, Syrgley, Kirsh, Rus, Jameson, Williams, King and West. There will be a meeting of the new officers on Monday at 2:30 p. m. for the purpose of selecting committee chairmen.

It is requested that all former members of the executive board who have any correspondence dealing with the school or any parent-teacher issue, kindly send same to school for future reference.

Bryan.

This school held a successful summer round-up examination on May 1, at which time twelve children were examined and six of these were found to be physically perfect. Dr. George J. Ellis, physician, and Dr. John M. McCausland, dentist, gave their time and attention to the examination of these children. Mrs. Chamberlain, the chairman, was assisted by Mrs. Kaiser, Mrs. Brown and Mrs. Titlow. Miss Crook, principal, was very cordial in her attitude toward the round-up, and assisted in every way possible. She was very well pleased with the results obtained.

A card party was given on May 14 at the General Baking Co. Mrs. M. E. Barse, chairman, reports it to have been a financial as well as a social success. After the card playing, refreshments were served.

Miss Pyle's second grade took part in the musical given by the music department of the public schools in cooperation with the Community Center, at Central High School, on May 16. These little children performed very well and Miss Pyle, their teacher, is to be congratulated for the manner in which they have been trained.

Plans are being formulated for the patrol boys' luncheon, to be given the early part of June.

The last meeting for this year will be held on Thursday, June 4, at which time officers will be elected for the coming year.

Brookland.

The monthly meeting of the Brookland Parent-Teacher Association was held in the school May 12 at 8 p. m. The annual reports were given by all the chairmen. The president, Mrs. Ralph Hoagland, presented the association with its certificate from the State office for being a superior association the past year.

The following officers were elected for the coming year:

Mrs. A. N. Smith, president; Mrs. H. Higgins, first vice president; Miss Burlingame, second vice president; Mrs. Nevitt, secretary; Mrs. Haskins, corresponding secretary; Mrs. Carl Sullins, treasurer, and Mrs. C. B. Carleton, historian.

The officers were installed by Mrs. L. B. Castell, first vice president of the State association.

The program consisted of piano selections by a group of pupils in the school piano lesson group, and a reading given by a child in Mrs. Brunner's second grade. Miss Fowler's room won the attendance banner for having the greatest number of parents present. Refreshments were served by the grade mothers for the second and third grades.

Burroughs.

Miss Catherine Watkins spoke on "Discipline" at the parent-teacher meeting May 14 at 2 p. m.

In observance of Mothers' Day a group of mothers under the direction of Mrs. H. A. First sang several musical selections, accompanied by Mrs. Easter.

Ten dollars was appropriated from the miscellaneous fund for the purpose of giving the boy patrol a party. The boys have been loyal and alert and always on duty, rain or shine. In some cases they have saved the lives of small children and well deserve a party.

The summer round-up chairman, Mrs. Robert H. Armstrong, has received a certificate from the national headquarters of the Summer Round-Up for completing according to national requirements the health project for 1930. Mrs. Armstrong, with her committee, canvassed the Burroughs section and secured the names of all children who will enter school next year, and May 1 each child was given a thorough physical examination by Dr. C. V. Bowen and Dr. T. E. Mattingly. This work will be completed in September when these children will again be visited to ascertain if such physical defects as were found have been corrected.

The nominating committee consisting of Mrs. Gibson, Mrs. Meader and J. K. Lawson, submitted the following names to be voted on in the June meeting for officers for the next school year:

President, Mrs. Charles E. Stickel; first vice president, Mrs. J. N. Lufften; second vice president, Miss M. E. Draney; third vice president, Mrs. Walter Valentine; secretary, Mrs. H. A. March; corresponding secretary, Mrs. G. L. Gee; treasurer, Mrs. Spicer; assistant treasurer, Mrs. H. A. Hughes.

On Monday morning the spring festival, an outdoor spectacle by the 600 children of the John Burroughs School, was enjoyed by a large number of parents. There were folk dances and songs, every child in the school participating. Mrs. Lawson's 2 a-b grade furnished band music.

Jefferson.

The May meeting of the Jefferson Junior High School Association was held in the school auditorium on Tuesday evening, May 19. At the business session of the meeting the following officers were elected to serve the association for the year 1931-32: Mrs. Mary Hart, president; Mrs. J. A. Shaw, first vice president; Mrs. William Reidel, second vice president; Mr. R. W. Strawbridge, third vice president; Mrs. Elsie Welty, treasurer, and Dove Thompson, secretary.

The next part of the evening's program was devoted to two instructive talks and a fashion show. The first speaker, Mrs. F. B. Croxton, executive secretary of the Social Hygiene Society, spoke on "The Adolescent Boy and Girl." The second speaker, Miss Irene Minear, director of the domestic art department at Jefferson Junior High School, gave a talk on "Character Education Through Clothing Problems."

The fashion show was presented by domestic art students of the seventh, eighth and ninth grades. The seventh and eighth grade students' displayed afternoon dresses, made by them during their class sessions over a period averaging three hours per week for six weeks. The ninth grades exhibited their graduation frocks of white voile, which were planned and constructed during a maximum time of one hour weekly over a period of ten weeks. Refreshments were served at the end of the fashion show.

Bowen-Greenleaf.

The meeting of the Bowen-Greenleaf Association was held May 14. After the secretary's report, the regular business was dispensed with and an entertainment took place. First the school orchestra, under the leadership of Mrs. Ward, played several selections, followed by a play given by pupils of the fourth, fifth and sixth grades, entitled "Land of Story Books."

The Glee Club, made up of pupils from the second through sixth grades, sang several selections.

Business was then resumed and the election of officers took place as follows: President, Mrs. Cook; first vice president, Mrs. Jones; second vice president, Mrs. Merritt, principal; secretary, Miss Jackson; treasurer, Mrs. Paine; historian, Miss Smith.

The prize for attendance of parents was won by Miss Sobbey, Bowen School, and Miss Smallwood, Greenleaf School.

A social hour, during which refreshments were served, followed the meeting.

Buchanan.

The Buchanan Association held its final meeting for this year May 12. Mrs. J. N. Saunders, State president, was guest speaker and also installed the new officers. Mrs. M. A. Kudolla, president, read her report for the year. The piano class of this school entertained, and there was community singing. Pins were presented to children who had a parent present at every meeting during the year.

Mrs. M. A. Kudolla was elected president for another year, and other officers elected were: Vice president, Mrs. H. Steilman; treasurer, Mrs. J. O. Kerby; recording secretary, Mrs. A. L. Guess; corresponding secretary, Mrs. E. McGrail. It was decided to have a picnic in Rock Creek Park on Saturday afternoon, June 6. Refreshments were served.

Wesley Heights.

The annual meeting of the Wesley Heights Parent-Teacher Association was held in the clubhouse on Tuesday, with Mrs. Max J. Proffitt presiding. The secretary-treasurer reported $174.84 in the bank at the end of the year.

The by-laws committee, of which Mr. Walter Davidson was chairman, reported with a new set of by-laws on which action was postponed until next fall at the regular October meeting. A copy of a letter was read which had been sent to Miss Pulizzi, principal of the Tenley-Janney Schools, who has been principal of the Wesley Heights Portables, thanking her for her cooperation and good service in the years she has had the portables under her care.

With the beginning of school next year the new Horace Mann School will be ready for occupancy and a principal will be appointed for that school. The association indorsed Miss Rosemary McNamara for that position, and a letter will be sent to the school board to that effect. A large basket of spring flowers was presented to Miss Pulizzi by Barbara Kinney, one of the first grade children.

Walker, the janitor of the present portables, was indorsed for the position of fireman in the new school building, and the secretary was instructed to write a letter to Dr. F. W. Ballou asking that he be retained for that position.

A motion was made that Policemen Leigh Keech, of the Fourteenth Precinct, who has been so helpful in caring for the children during the recesses, be commended to the Chief of Police and that a plant be sent to his home in appreciation of his services.

A motion was made to have a committee appointed to investigate the possibilities of placing a new junior high school near Wisconsin avenue and Macomb street.

Mrs. Davidson, chairman of the nominating committee, presented the following slate of nominees:

President, Mrs. Max J. Proffitt; vice president, Mrs. Homer F. Dawson; secretary, Mrs. Arthur B. Franham; treasurer, Mrs. Otto Englehart; corresponding secretary, Mrs. Franklin D. Jones. A viva voce vote was taken and the whole slate elected.

Business High.

The monthly meeting of the Parent-Teacher Association of Business High School was held in the high school auditorium May 13. The principal speaker was W. N. Freeman, from the Community Chest, who spoke on "Vocational Guidance."

The following officers were elected for the ensuing year: President, Mr. Edward Williams; first vice president, Mrs. A. J. Fant; second vice president, office left open; recording secretary, office left open; corresponding secretary, Miss Gertrude Odom, treasurer, Miss Eva C. Heth.

A comprehensive report on the activities of the legislative committee was read by Mrs. Frost Mills, chairman.

Powell Junior.

Miss Jessie LaSalle, assistant superintendent of schools, was speaker at the May meeting of the Powell Junior High School Association, held on the evening of the 13th. Miss LaSalle spoke on "Marks and Tests in Their Relationship to Character Development," and after her talk led a discussion.

Election of officers was held, which resulted as follows:

President, Mrs. C. D. Lowe; vice president, Miss Viehmeyer; secretary, Mrs. Nellie Fernald, and treasurer, Mrs. J. C. Lombard.

Peabody-Hilton-Carbery.

The annual spring luncheon was held Wednesday at the Peabody School and was a success. The meeting of the study group, which was postponed to June 9, will have as its speaker Mrs. Sherman, of the National Red Cross. This meeting will be held in the evening.

DARE'S WEEKLY FASHION LETTER

Smart Summer Furs

New York, May 23.

IT isn't an altogether easy matter to choose just the right furs for summer wear, but furs of course we must have, being feminine enough to hate the thought of relinquishing them even in this warmer season! And we are right, I think, for it's hard to find anything more flattering to the slender, gracious loveliness of the day than luxurious furs, properly chosen and skillfully applied.

Naturally, on warm evenings, we don't want to have that swaddled look that would be given us by furs if we wore them as they were worn on our winter coat, for instance. Too much fur, worn close to the face, is not good, nor are certain types of fur such as wolf, skunk, and the long, coarse-haired furs such as raccoon or badger. Nor is Lapin, thought not a heavy fur, and although it enjoyed much popularity among our demoiselles of sweet 16 or so last season, used in any fashionable collection to any extent.

But the couturiers, always seeking to give today's fashionable ladies just what they want, have done many interesting and lovely things with furs that are unusual and wearable not only now but in the hottest months. The Maison Heim, for instance, has decreed that there will be some very new and useful short fur jackets for sports wear. These, which will not reach below the waist, will be in the form of a little vestee or gilet, and most of them will be sleeveless. They will be made of flat furs—of the more or less inexpensive varieties—of galliac, pony, caracul, and, in some cases, seal. They are the smartest and most becoming things when worn over light-weight woolen sports frocks, and utterly indispensible for resort wear where, for however hot the days are, the nights are always chilly enough to make one appreciate the comfort of these little jackets.

There are many new and delightful things in the way of ties and scarfs and such, and many little fur capelets that fall only a few inches over the shoulder. These are always of more expensive furs, such as ermine, white or gray dyed, or broadtail, and are to be worn over tailored dresses or dress suits. I saw so many of these at the latest collections! One particularly smart ermine tie was just a plain ribbon of ermine, only an inch and a half wide, and tied in a bow in front. It was a perfectly adorable and feminine contrast to the suit it was worn with, which was trimly tailored in almost masculine lines, and of black kasha. The slightly broader Ascot scarves of the flat furs are seen in many collections. They are both chic and large enough to give a little grateful warmth on cool occasions.

Of course, when I visited the Maison Heim I just had to ask a few questions. And the one question I wanted especially to know about, one that interests every smart woman with the return of spring, was "What piece of fur should be worn around the neck or across the shoulders, with the tailored suit or costume?" Well, I found out that one silver fox will be hopelessly demode this spring! A scarf of two will be a minimum, and three or even four will be chic. I asked Monsieur Heim if he were serious about the fur foxes. He assured me that he had just made a scarf of our silver foxes for one of his very smartest clients. Fortunately for those of us who can not attain that sumptuous fur, there remains the smart small scarf of flat fur, or dashing flat fur bows!

Or, if four, or three, or even two silver foxes are rather beyond our means in this conservative year, there is still hope of our possessing a luxurious fox scarf! For kit fox, that lovely and soft and long-wearing pelt, has come into prominence not as trimming for a coat, but as a lovely single skin and two-skin scarf. This with its smoky gray tone and interesting white marking is most becoming to all lovely ladies, and it is not expensive. There is the possibility that as it becomes more of a vogue it will rise in price, but just now it is very reasonable.

Though flat fur cravats and bows and little capes are more used than other types of fur trimming this season, I saw a very lovely coat recently. The coat itself was black wool crepe and it was made with three-quarter sleeves with lavish black fox bracelets, and it had a cowl neckline that was edged with a black fox "necklace" scarf. This scarf is made all in one piece, and is, of course, detachable. And it seemed to me that it was a very clever thought for warm weather, because it is low both in front and back of the neckline, and so keeps the fur away from one's face.

Short ermine jackets continue in popularity for evening wear. But this year, to be different, the jackets are as often of black-dyed ermine as of white. Short capes of ermine, delightfully smart and practical for evening wear when the nights turn cool, or one is resting between dances, are quite often of ermine, and some especially youthful, adorable ones I saw were of white ermine lined with black, or vice versa, being reversible at will and having the added advantage of being wearable with more than one evening frock. Sable, always very expensive, and this season slightly more so than usual, was, I saw, used surprisingly often to border little evening wraps of some beautiful and sumptuous fabric. These little wraps that I saw were of the hold-around variety with the short peplum. One very lovely one was of reversible silver and jade green brocaded lame (lahmay), and edged completely with sable. O-o-oh, but it was a wrap fit for the dreams of a fairy princess, and fortunately for my state of mind it was worn by a tall, silvery blonde lady who could pass in any country as the ultimate personification of such a princess!

So, you see, furs don't just go away and hide because warm weather comes. On the contrary, they step forth in greater beauty than ever before, and find no function during the day to which they can not add their feminine and expensive loveliness!

Au revoir!

(Copyright, 1931.)

ADDITIONAL NEWS OF CLUBS

Daughters of 1812

The annual meeting of the District of Columbia United States Daughters of 1812 was held Thursday afternoon, May 14, at national headquarters. Mrs. Mary Logan Tucker, the president, presided. After the usual opening exercises the annual reports of officers and chairmen were called for.

Mrs. Tucker gave a very satisfactory account of the year's work.

Mrs. George Trowbridge moved that a rising vote of thanks be given the president for the wonderful service Mrs. Tucker gave during her four years as president. Carried by a rising vote.

The assistant corresponding secretary, Mrs. William G. Sears, met with an accident and was unable to be present.

The assistant registrar, Mrs. William A. Kelsey, reported nine new members added during the year and other papers pending.

The treasurer, Mrs. Frederick K. Sparrow, reported all bills paid and a good balance in the treasury.

Following the reports the election of officers resulted as follows: President, Mrs. William L. Saul; second vice president, Mrs. Lan Scofield; third vice president, Mrs. Samuel Polkinhorn; corresponding secretary, Mrs. J. W. Creighton; assistant corresponding secretary, Miss Bessie Rutherford; registrar, Mrs. William A. Kelsey; auditor, Miss Sophie Casey; directors, Mrs. Theodore Tiller, Miss Annie Alexander; Mrs. J. Franklin Meyer and Mrs. Francis Corbett were appointed color bearers for the massing of the colors service at the Washington Cathedral May 24.

A beautiful basket of flowers was sent to Mrs. Sol Lansburgh, who has been confined to her home by illness.

Tea was served at 5 o'clock. Miss Annie Alexander and Miss Yeoman were hostesses. Mrs. Caroline Maisel was a guest.

Grand Commandery

At the annual election of the grand commandery held Monday evening at Masonic Temple Eugene E. Thompson was elected head of Knights Templar. Whiting Estes, deputy grand commander; William H. Harrison, grand generalissimo; Roland M. Brown, grand captain general; Arthur M. Boynton, grand senior warden; Arthur J. Shaw, grand junior warden; James Vera Montgomery, reelected grand prelate; George L. Lohrer, reelected grand treasurer; J. Claude Keiper, reelected grand recorder; Maurice L. Newton, grand standard bearer; James Graham, grand swordbearer; Fred Huber, grand warder, and Walter Kraner, grand captain of the guard. Right Em. Sir Thompson made the following appointments: Allan D. McDuffie, grand inspector general; J. Harry Phillips, assistant grand inspector general, and Raymond Veatch, instructor of work.

Trestleboard Masons

The Trestleboard Masonic Club met Saturday evening with President L. A. Gordon in the chair. The guest speaker of the evening was Capt. Melvin Baldwin, who accompanied Admiral Perry on his expedition to the North Pole in 1926. Instructions were given to Representative J. Harry Phillips, who will attend the national convention of Masonic clubs in Detroit in June, to invite the national convention to meet in Washington in 1932. The Lambskin Club's "Amos 'n' Andy" degree team had charge of the initiation. Delegations were present from Temple Club and the Railroad Square Club. Jack Mursell was in charge of the entertainment.

Columbia Delphians

The Columbia Chapter of the Delphian Society met at the Hamilton Hotel Thursday morning, May 21, Mrs. Janski presiding. The following topics were presented: "The Delphian Traveler," by Mrs. A. G. Bishop; "The Land of the Cradle of the Race," by Mrs. E. S. Brasheares; "Summer and Accod," by Mrs. Munola Brenning; "Hammurabi," by Mrs. Camalier; "Aspects of Babylonian Culture," by Mrs. M. K. Campbell; "Hammurabi's Code," by Mrs. H. L. Ferris; "Family Life," by Mrs. Otis Elzey; "Babylonian Religion," by Mrs. George Ellis; "Babylonian Architecture," by Mrs. H. H. Downes.

Prince Georges Women

The annual meeting of the Prince Georges County Federation of Women's Clubs will be held Wednesday, May 27, in the school building at Cheverly, with the Cheverly-Tuxedo School Improvement Association as hostess club.

Registration of delegates will begin at 9:30 a. m. Call to order will take place at 10:15. The invocation will be offered by the Rev. S. W. Nickle. Dr. Mary Danby Davis, specialist in nursery, kindergarten and primary education, will be speaker for this occasion, taking as her subject "Child Development."

Mrs. John L. Whitehurst, president of the Maryland State Federation, will be the guest of the county federation, also Mrs. Peyton Whalen, president of the Montgomery County Federation.

All department chairmen will make a five-minute report on the work accomplished during the past year.

Y. W. C. A. NOTES

The regular Sunday music hours at the Y. W. C. A. have been discontinued for the summer months and will begin again in the fall.

The Elizabeth Somers vespers will be held at 5:30 o'clock this afternoon, with Dr. Allen A. Stockdale, rector of the First Congregational Church, as the speaker, and Miss Edna May Anderson as the leader.

The Y. W. C. A. Center, at Twentieth and B streets, recently taken over by the U. S. Government, was closed last week. Some of the special activities will be eared for at 614 E street.

The pool at 614 E street will be closed permanently on May 30, and swimming activities of the Y. W. C. A. will be concentrated at the pool at Seventeenth and K streets.

Holiday House will be observed at the Y. W. C. A. centers. At Seventeenth and K streets, the pool will be open for dips from 4 to 6 o'clock and the cafeteria will serve from 5:30 to 7:30 o'clock. The cafeteria at 614 E street will be closed all day.

The Kamp Kahlert Kouncil is spending a week-end at the summer home of Mrs. Harold E. Doyle, chairman of the Kamp Kahlert committee of the Y. W. C. A., which is located on the Chesapeake.

Chapters.

There will be an open chapter council meeting at Vacation Lodge at 11 o'clock Monday. Luncheon will be served by the Princeton Chapter.

Mount Pleasant Chapter will meet at the home of Mrs. George W. Ross, 1418 Van Buren street, on Tuesday at 1 o'clock. The business meeting will follow the box luncheon.

Girl Reserves.

The Girl Reserve committee will hold its last meeting for the school year on Wednesday at 4 o'clock in the Girl Reserve Club rooms, with Mrs. William McClellen Ritter presiding.

The Ben Secour Girl Reserve Club of Central High School will entertain their graduates at a banquet Wednesday at 6 o'clock at the Y. W. C. A., Seventeenth and K streets. Miss Mary Leska Wakeman, newly elected president for the school year, 1931-32, will preside.

The annual Girl Reserve tennis tournament will take place on the Municipal Courts, beginning June 1, with all senior high school clubs participating. There will be a meeting of all entrants in the G. R. Club rooms, Friday, May 29, at 4 o'clock.

Business and Professional.

The younger business girls will close their weekly activities for the summer months this week, when the Blue Triangle and Silvereile Clubs have their closing parties on Thursday and Friday evenings. All old members are cordially invited to come out and join in the fun the two evenings.

Industrial.

There will be a bus trip to Charlottesville, Va., on May 30, to visit the home of Thomas Jefferson and the University of Virginia. The bus will leave the Y. W. C. A., at Seventeenth and K streets, at 7:30 o'clock.

Another trip is being planned on June 7 to Mercersburg, Pa., to hear the carillon program at the Mercersburg Academy. The bus will leave at 10 o'clock from the Y. W. C. A. Further information may be obtained from the industrial department.

Health Education.

Furnishing a cool place and recreational activities for leisure hours, the health education department is offering new classes in golf and tennis, which are scheduled to begin within the next ten days.

The ultra-violet ray solarium will be kept open throughout the summer months and may be used by all those holding health education medical cards.

In addition to swimming classes for adults new classes for children are being formed on Saturday morning. Weekday classes for children will start around June 10.

The swimming pool is open daily for dips, the hours being 11:30 to 1 o'clock and 4:30 to 6 o'clock and 8 to 9:30 o'clock.

BIAS SLANT GIVES LOPSIDED EFFECT TO SUMMER FASHION

Continued From Page 1.

green straw with a narrow brim and with a smart curved green feather cockade at one side.

Mrs. G. Freeland Peter is wearing a blue silk suit with a white blouse of soft silk. With this she wears a black hat with a modish black and white patent leather band on it.

Mrs. James Carroll Frazer has a strictly tailored suit of wool, made with a medium long skirt and a finger tip length jacket. With this she wears a black hat and a cross fox fur.

Mrs. Francis Junkin had on recently a dress of black crepe chiffon, made on modish lines, with a cream lace vestee. With this she wore a hat of black and white rough straw in turban effect.

Mrs. Charles Riggs, wife of the surgeon general of the United States Navy, has a suit of blue chiffon and flat crepe. With this she wears a black hat with a raised bandeau with shaded roses under the brim.

Mrs. Frederic W. Rhinelander has a dress of black satin crepe made in surplice effect outlined in white. With this she wears a modish tailored hat of black straw.

Worn by Mrs. Borah.

Mrs. William E. Borah is wearing a dress of black crepe de chine dotted in black in coin dot effect. With this she wears a short black coat with a scarf of the material of the dress. Her hat is of black rough straw.

Mrs. Frank Hight has a dress of beige lace made in tiered effect on the skirt and softly draped bodice. This has short open sleeves to the elbow and with this Mrs. Hight wears a black hat.

Mrs. Medill McCormick had on one day last week a suit of knitted black and tan material over which she wore a wool beige sport coat. Her hat is a deep brown one with band of brown velvet on it.

Mrs. William D. Thomas is wearing a sport dress of blue and gray flecked knitted material belted at the normal waistline. With this she wears a closely fitted black rough straw hat

FEATURES OF INTEREST TO WOMEN READERS

Report Made Of Federation Of 1930 Work

Annual Meeting Is Held; Husband Speaks on Immigration.

Mrs. Robert J. Bates, chairman of work for former service men, District of Columbia Federation of Women's Clubs, will be the speaker over station WJSV tomorrow morning at 10:30 o'clock. Mrs. Bates will stress the need of bedside handy-bags for the sick "boys" at Walter Reed Hospital, where 200 are needed each month. Members of the federation have supplied many of these. Mrs. Dorothy Sinnott will give a group of songs; Mrs. Sarah Deeds will be the reader. Mrs. H. M. Hunter, director of the radio program, will announce.

The annual meeting was held May 14 and 15, with Mrs. Edgar B. Meritt presiding at all sessions. Mr. James Brown, president of the Single Tax Club of New York City, was the speaker Monday morning. Annual reports of officers were heard Thursday, among those were Mrs. Meritt, president; Mrs. F. C. Brinley, treasurer; Mrs. Eva Criswell, corresponding secretary reported 2,000 pieces of mail sent out; Mrs. W. W. Husband, chairman of the department of American citizenship, reported work being done at the Americanization School and an appropriation of $30 was made to further this activity.

Mrs. W. A. Winklehaus, chairman of the American home committee, reported the existence of 2,400 alley homes and approval was voiced of the program to eliminate all such homes by the year 1940.

Mrs. Winklehaus spoke of the improvement in the home of the poor since prohibition has been effective. Mrs. Ellis Logan, chairman of the department of education, reported regular meetings held and a tree-planting in honor of George Washington. Mrs. Sawtelle, chairman of the flag committee reported the carrying of the federation flag at many ceremonies throughout the year. Mrs. Sawtelle announced a ceremony to be held in Statuary Hall, of the Capitol, May 30 at 11 o'clock when the Capital Chapter, Children of the American Revolution, will place wreathes at fourteen Revolutionary soldiers' statues. Members of the federation were invited to attend.

Mrs. Jerome J. Lightfoot, chairman of the committee on patriotism, announced the presentation of framed copies of the American Creed to public schools. Mrs. Chace reported the removal of the trees marked in honor of federation presidents, due to the widening of Bladensburg road. Mrs. Chase was empowered to remove the markers and select other trees in the locality where the markers can be placed.

Mrs. H. W. Wiley moved an indorsement for patronage of Washington baked bread as outlined by the Housekeepers Alliance. The federation voted in favor of this action and also approved the appropriation increase to carry on the community center's work throughout the year. Mrs. Carrie Smith reported as chairman of the playgrounds committee and the slogan, "Better Schools, Better Playgrounds for the Smaller Children," was indorsed.

Walter W. Husband was the speaker Friday when he told of the immigration situation as it is today. Musical programs were presented each day. A memorial service for deceased members was held Friday afternoon. Resolutions bearing on the death of Mrs. Charlotte Emerson Main were read by the chairman of the resolutions committee, Mrs. H. Waterman.

Mrs. Arthur Seaton gave an original poem, "A Poet's Soul Hath Fled," and presided at the piano during the memorial service, Friday. The meeting in June will be a luncheon meeting. Mrs. William LaVarre, chairman of finance, was empowered to arrange for a card party to be given in the early fall.

Pen and Palette

The annual business meeting of the Pen and Palette Club (formerly the student group of the League of American Penwomen) was held at the home of Miss Evelyn Marshall, 2510 Q street northwest, on Sunday afternoon, May 17.

The new officers for the ensuing year are: Diana Powell, president; Anna C. Ebbeson, vice president; Elizabeth Quirk, secretary-treasurer; Janice Holland, corresponding secretary.

Mrs. Florence Barnes, poet laureate of the District was the guest speaker. Her talk was most instructive and her poems much enjoyed.

A course on short-story writing is to be the study of the club this coming fall.

W. C. T. U.

The executive meeting of the Woman's Christian Temperance Union was held at the building on Wednesday, with the president, Mrs. N. M. Pollock, presiding.

Mrs. E. C. Stanton, chairman of international relations, announced the circulation of a petition on disarmaments, and urged all members of the W. C. T. U. to sign it.

Mrs. David Lum, chairman of the Department of Temperance and Missions, announced that over $100 had been sent in on world W. C. T. U. work. Mrs. Hull was selected as the memorial member.

Mrs. Charles Bair, chairman of medal contests, announced a medal contest to be put on by the Enterprise Union on June 19 at the Wallace Memorial United Presbyterian Church.

Mrs. N. M. Pollock was elected as delegate to the world convention of the W. T. C. U., at Toronto, June 4 to 10. The quarterly convention of the District of Columbia W. C. T. U. will be held at the St. Paul's Methodist Church, at 4700 Thirteenth street northwest, on June 18. The Hon. Daniel C. Roper will be the principal speaker at the morning session and Mrs. Harvey W. Wiley will be the speaker at the afternoon session. A reception was given at the Wallace Memorial United Presbyterian Church for Miss Mary Campbell, formerly national president of India, who is here visiting at the home of Mrs. David Lum and Mrs. F. Scott McBride.

The Cleveland Park Union will meet on Monday afternoon at the home of Mrs. Guy S. Glassbrenner at 3836 Fulton street northwest, at 2 p. m. Mrs. Giles Scott Rafter will be the speaker.

FOR DINNER

Accordion-pleated frocks for evening wear please Paris' fickle fancy at the moment. This model is of white georgette.

Hope Chapter Has Initiation On Wednesday

Invitations Are Sent to Every Past Matron of Association.

Hope Chapter, No. 30, will meet in the Masonic Temple next Wednesday evening at 7:30, and elaborate plans have been made for the initiation which will follow the regular business.

Invitations have been extended to every past matron of Hope Chapter to take part in the initiation and all have accepted. The various stations will be filled as follows: Esther P. Towers, 1929, as worthy matron; Irvin H. Hollander, 1929, worthy patron; Elizabeth S. Newson, 1922, associate matron; Louise A. Linthicum, 1921, secretary; Lucille M. Fogle, 1924, treasurer; Mary E. Hutchinson, 1927, chaplain; Addie C. Good, 1926, Adah; Eleanor M. Cook, 1928, Ruth; Bertha M. Lynn, 1930, Esther, and Jemmie M. Gregary, 1928, Electa.

Hope Chapter is looking forward to conferring the degrees of the order on a class composed of husbands of many of the present officers of the chapter and a special invitation is extended to all members to attend and to greet all of the past matrons since the formation of Hope Chapter.

The worthy grand matron, Mrs. Amy H. Hollander, and the worthy grand patron, Theodore C. Lewis, and the other grand officers will be distinguished guests.

The Auxiliary Home Board will meet at 1:30 p. m. at the Masonic Temple tomorrow and all members are urged to attend. The associate matron, Hester T. Maschmeyer, will meet with all others who may find it convenient, at the Hob Nob Tea Room, 1010 F street, at 12:30.

Political Study

The last regular meeting of the Political Study Club was held on Saturday at the Washington Club, when the annual election was held. The following were elected for the ensuing club year: President, Mrs. Ernest Humphrey Daniel; first vice president, Mrs. Frank M. Shortall; second vice president, Mrs. May D. Lightfoot; third vice president, Mrs. Frederick T. F. Johnson; recording secretary, Mrs. George O. Gillingham; corresponding secretary, Mrs. William A. Boss; treasurer, Mrs. Charles Marvin Jones; auditor, Mrs. Wallace Streater; directors and alternates to the District of Columbia Federation of Women's Club, Mrs. John T. Marchand, Mrs. Elma R. Saul, Dr. Laura S. Brennon, Mrs. Albert White, Mrs. Edward Shields and Mrs. M. Jordan Markley.

Mrs. Henry Albers, as chairman of the program committee, presented the new American flag which was purchased by the club, and Mrs. Wallace Streater recited the appropriate poem, "Your Flag and My Flag," and "The Star-Spangled Banner" was sung by the assemblage. Mrs. Elsbeth King sang a group of songs, accompanied by Mrs. Olmstead. The president, Mrs. Bruce Baird, announced the recent death of a member of the club, Mrs. Jerome Clark, and the members stood for a minute in her memory. Mrs. Robert J. Bates, chairman of the war veterans committee of the District Federation, made a plea for magazines for the use of the boys at Walter Reed Hospital.

Kenilworth Guild

The regular meeting of the Ladies' Guild of Kenilworth was held Wednesday, May 13, the president, Mrs. Lovell Mortfeldt, presiding.

Reports from the last card party and from several members who had raised funds through their individual efforts, showed a substantial increase in the treasury.

Plans for future activities were deferred until the next meeting, which will be held at the home of Mrs. King, 1609 Eastern avenue northeast, May 27, at 1:30 p. m.

Refreshments were served by the hostess, Mrs. Rine.

Woman's Club Of Kensington Has Breakfast

85 Members at Annual Function Featured by Musical Program.

Mrs. Gertrude Smallwood Mockbee, of Washington, was the artist playing several numbers at the annual breakfast held Tuesday by the Woman's Community Club of Kensington at Tilden Gardens, Washington. Her first number was "Venepienne," by Goddard. She also played "Sous Bois," by Staub, and the "Norwegian Dance," by Greig. The president, Mrs. Lewis Meriam, presided.

About 85 members and guests were seated at the U-shaped table, which had attractive decorations of spring flowers. Mrs. Thomas Tremearne, club historian, gave a delightful resume of the year's work.

Mrs. H. L. Parkinson, soprano, who was accompanied by Mrs. William H. Kyle, both of Washington, sang several songs. Her numbers included "Good Morning, Brother Sunshine," "Summer Is Here," "Bowl of Roses" and for one of the encores she sang "Cuckoo."

Quite an honor was bestowed upon Mrs. B. W. Kumler, the first president and founder of the Woman's Community Club of Kensington. The club elected her an active honorary president.

The president called attention to the annual spring meeting of the County Federation of Women's Clubs held Friday at the Woman's Clubhouse in Bethesda. The dramatic section of the Woman's Club of Bethesda repeated the play, "Fourteen," at the afternoon meeting. The Bethesda section won the contest held in the winter by all of the clubs, each presenting the play, "Fourteen."

Mrs. B. W. Kumler, chairman of the local branch of the social service, announced the drive for funds is now on. The literature section will hold the final meeting Monday in the form of a picnic luncheon at the home of Mrs. B. L. Vipond at 11:45 a. m.

The May meeting of the Woman's Community Club was held Monday in the Masonic Hall, with the president presiding. About 50 members were entertained at luncheon preceding the meeting. Mrs. Jacob H. Taylor and Mrs. Harry D. Appleby and following members were on the committee arranging the luncheon. Mrs. James E. Lamb, Mrs. W. W. Skinner, Mrs. Benjamin L. Vipond, Mrs. G. E. Thomas, Miss Harriet Houghton, Mrs. Edgar W. Moore, Mrs. Harian Fisk, Mrs. Edmund S. Noyes, Mrs. John Feeney, Mrs. William Wagner and Mrs. George C. Shinn.

Mrs. Meriam opened the meeting at 2 o'clock when reports were given by the different committee chairmen. Mrs. Robert McMillen, chairman of the educational committee, announced a set of history books have been presented to the Kensington Grammar School.

Under the direction of Mrs. George H. Snyder, chairman of the arts and craft department, 119 pieces of various kinds of art were completed.

Mrs. Harry K. Corrick, chairman of the literature section, will preside at the final meeting on Monday at the home of Mrs. Vipond. A travel talk will be given by Mrs. Copeland. The literary section presented $25 to the Noyes Library, in Kensington, for the purchase of children's books.

The play, "Fourteen," which was produced by the dramatic section, was under the direction of Mrs. Edward S. Singleton, chairman. This section also entered the dramatic contest held among clubs throughout the county.

The club voted $25 as a donation to the Montgomery County General Hospital, and the same amount to the Eliza Bennett Hartshorn Memorial Lean Scholarship Fund. The club also voted to retain its membership in the Montgomery County Civic Federation. The meetings next year will be held at 1:30 o'clock instead of 2 o'clock, and each meeting will be preceded by a luncheon.

The garden club section has arranged a tour of about 30 of the lovely gardens in and near Kensington to be held on May 26 and 27. Several of the hostesses will serve tea.

Aloysian Club

The Aloysian Round Table Discussion Group will hold the next meeting at the Aloysian Club, 47 I street northwest, this afternoon at 4 o'clock. A portion of the time will be devoted to the study of the mass and the remainder of the period will be taken up with the discussion of current events and everyday problems affecting the Catholic laity. Mrs. Frank O'Hara is the discussion leader. Anyone interested is invited to attend.

The tennis courts are attracting the members and a number of matches have been arranged. Miss Catherine Burns is the chairman of the tennis committee. Mrs. Marie Moran, director of dramatics, has been holding meetings twice a week in preparation for the forthcoming production.

Democratic Council

Miss Mae Helm presided at the annual meeting held Monday evening at headquarters in Stoneleigh Court. Annual reports were read by the president, Miss Helm; Mrs. Margaret LaGorce Streeter, chairman of membership; Mrs. Lester Pollock, chairman of education; Miss Theresa Tangora, corresponding secretary; Mrs. Robert K. Noble, treasurer; Mrs. Grattan Kerans, publicity chairman; Miss Maude Emig Murphy, auditor.

Mrs. Florence Jackson Stoddard, direct descendant of President Andrew Jackson, honorary life member of the council and chairman of program committee, was commended for the presentation of quality programs throughout the council's first year of life. The membership was reported as numbering 101. The latest members are Mrs. Joseph N. Crowe, Mrs. George Eckels and Mrs. Margaret Stewart. Picnic meetings will be held through the summer in Rock Creek Park.

Miss Sue White, chairman of the nominating committee, reported. The annual election of officers was held. Mrs. Clara Wright Smith was elected president; Mrs. Grattan Kerans, first vice president; Mrs. Lester Pollock, second vice president; Mrs. Robert K. Noble, treasurer; Mrs. Margaret L. Streeter, recording secretary; Miss Mary Judge, corresponding secretary; Miss Mary Hall and Miss Maude E. Murphy, auditors; Miss Sue White, parliamentarian; Miss Katherine M. Dabley, field secretary, and Miss Mary E. Lazenby, historian.

PARIS MODE FOR STREET WEAR

Left, model by Bruyere, beige tweed coat with crushed collar and irregular sleeves; right, design by Maggy-Rouff, one-sided cape coat of grass-green wool, trimmed with lynx.

Guest Night Plan of Club In Kensington

Women Will Give Event on Friday at Home of Miss Reinhardt.

The Woman's Club of Kensington held the final meeting for the year on Friday, May 15, with Mrs. Frederick Kullmar as hostess. The president, Mrs. Henry M. Milburn, was in the chair.

The annual "guest night" will be held Friday evening at the home of Miss Anna C. Reinhardt, the husbands being the invited guests. Amelia Menefee Olmsted will give a music program. And under the direction of Mrs. W. Perry Hay a playlet will be given.

The club will hold "Garden Day" on Wednesday afternoon from 2 to 4 o'clock. Thirty gardens will be visited. Dr. E. A. Merritt's home, near Rock Creek, on Kensington road, and the home of Mr. James E. Malcolm also will be open to visitors holding tickets.

This is being sponsored by the Woman's Club for the benefit of the county federation loan scholarship fund. In case of rain, the visit will take place the next clear afternoon. Several of the hostesses will serve tea free.

The committee in charge is Mrs. Henry M. Milburn, president; Mrs. James H. Adams, Mrs. Harry H. Semmes, Mrs. J. Stealey Elms and Miss Anna C. Reinhardt.

Hard Hearing League

The Washington League for the Hard of Hearing held its annual business meeting for the election of officers last Monday evening, with a record attendance. Miss Nan Blackwell, chairman of the election committee, presided. Full reviews of the year's activities were given by the president, Miss Florence Spofford; by the recording secretary, Miss Elizabeth Tatum, and by the treasurer, Mr. Groesbeck, collaborated with returns from the recent funds drive by the chairman of the budget committee, Miss Frances Downes. The following staff officers were chosen for the coming year: President, Miss Florence Spofford, unanimously reelected; first vice president, Mrs. Katherine K. Madden; second vice president, Mrs. John B. Kendall; corresponding secretary, Miss Frances H. Downes; recording secretary, Miss Elizabeth Tatum; treasurer, Dr. Trinder. The following board members were chosen: Mrs. Laining and Miss Ada Hill for two-year terms, and Mrs. Madeleine Thecker for one-year term. Official representations were named for the national conference to be held in Chicago in June: Mrs. John B. Kendall, chairman, and Miss Hannah Fletcher. The club's local champion, who will compete for the national trophy, Miss Frances Downes, will also be accompanied by other members.

Arrangements for the summer school were announced. The committee in charge are Mrs. Laning, chairman; Miss Blackwell, Mrs. Olcutt and Mrs. Thecker. The usual Monday and Thursday classes will continue through June, the Thursday meetings only for the remainder of the summer. The first session will be in charge of the new committee Monday at 8 p. m.

Phi Delta Delta

The Beta Chapter of the Phi Delta Delta Legal Fraternity held its last rush party of the season on Saturday at the Congressional Club.

The party was in the form of a luncheon and was followed by bridge. The rushees were Misses Tomalee Nix, Nell Guinn, Elizabeth Falconer, Bernice Woodward, Mary Benton Wright, Mesdames Willie N. Gauss and Grace B. Stiles.

Miss Pearl McCall, assistant U. S. district attorney, was guest speaker.

Miss Emma Luebbing was chairman of the party and was assisted by Misses Grace Carter and Selma Anderson.

Those present were: Nellie E. Bishop, Lelia Moncure Brown, Mrs. Mary C. Carley, Charlotte Crabb, Mrs. Scotia S. Haggerty, Cornelia L. Hamilton, Edith E. Hyde, Gladys A. Kefauver, Vera Mankinen, Ellen C. McDonald, Catherine Vaux, Pearle Cooper, Gertrude Coyle, Minnie M. James, Susie Keel, Corinne Quarles, Mary Agnes Quinn, Mary Senart, Dorothea M. Wassman, Adelaide Schlaudecker and Kathryn Schenkat.

Newcomb Club Hears Address By Kentuckian

Talk Upon "The Stars" Is Given Before Women of Bethesda.

The Newcomb Club of Bethesda met Friday, May 15, at the home of Mrs. J. Henry Brown, Alta Vista, Mrs. Benjamin G. Potter, president, presiding. Mrs. James W. Baldwin entertained with vocal selections, after which the speaker of the day, Mrs. Russell B. Scott, a member of the club, was introduced. Mrs. Scott, a former instructor at Kentucky University, a student of astronomy, gave a most interesting and instructive talk on "The Stars."

The calendar chairman, Mrs. A. B. Foster, is getting the program for next year well under way, and it is the desire of the club to carry a full program and function in all departments. Among the more important branches of work for the year just closing has been the scholarship fund.

Plans are now in progress for a benefit card party for the afternoon of May 28 at Top Cottage, Luke I. Wilson home, Rockville pike, to finance this work.

One interesting and pleasing feature of the year has been the piecing of a quilt by the club under the direction of Mrs. J. C. Newell.

The day at Mrs. Brown's had a particularly delightful closing when the members and guests visited her beautiful flower gardens.

Shakespeare Society

The Shakespeare Society of Washington held its annual business meeting on Sunday, May 17. Dr. E. V. Wilcox, the president, called the meeting to order and asked the various officers to render their reports for the year. The treasurer's report showed that all outstanding bills had been paid to date. He also reported that several members who were abroad had not yet been collected from. The secretary reported that 30 new members had joined the society during the year. The dramatic director was then called upon and she reported that out of nine programs given during the season, seven had contained costumed scenes and that 40 individual players had appeared in those scenes. She paid tribute to Clarence Ruebsam for his faithful work in appearing in six of the seven performances and thanked Mr. and Mrs. William B. Bryant, Mr. Walter E. Thorne and Miss Dorothy Lawrence for contributing costumes to the society. His suggestion that hereafter the banquet be held on Shakespeare's birthday met with unanimous approval.

A costume committee of six was passed upon to help the dramatic director in the forthcoming productions, consisting of Mrs. Lewis B. Thomson, Miss Dorothy Lawrence, Mrs. Clarence Ruebsam, Mrs. C. J. Humphrey, Mrs. Dell Floyd and Miss Emma Skrivanek.

Programs for the following year were discussed and it was decided to continue to hold the meetings on the first Mondays of each month. Mr. William E. Bryant, the vice president, spoke of the satisfactory programs given by the society during the season and suggested that we continue along the same lines.

Final arrangements were made for the banquet, which will be held on Wednesday, May 27, at the Burlington Hotel. It was suggested by the committee in charge that all reservations be made through Mrs. E. V. Wilcox, Wisconsin 4289.

The following officers were unanimously reelected: E. V. Wilcox, A. M., Ph. D., president; Mrs. William E. Bryant, vice president; Miss Emma Skrivanek, secretary; Mr. Homer G. Jordan, treasurer; Mrs. Mabel Owens Wilcox, dramatic director, and Kate Tomlinson, publicity.

Quota Club

Paul Benjamin, educational director of the President's committee on medical costs, was the guest of honor at the luncheon meeting of the Quota Club on Tuesday, May 19, at the Women's University Club. Mr. Benjamin outlined the work of his committee, which works under the direction of Secretary Wilbur, and described briefly the research studies which are being made by this committee on the cost of medical care. Miss Frieda Kenyon presided.

Mrs. Elizabeth J. White, general secretary of the Quota Club International, Inc., will speak at the dinner meeting of the club on Tuesday, May 26, on "The History of Quota, Past and Present, and the Convention."

C. D. A. Makes Journey Today To Monastery

Plans Are Announced for Convention to Be Held in Atlantic City.

At the business meeting preceding the social session of Court District of Columbia, No. 212, Catholic Daughters of America, Tuesday evening, Miss Mary C. Boland, grand regent, presiding, Miss Mary Doherty, in charge of the C. D. A. pilgrimage to the Monastery gate at 2:30 o'clock the members and guests will meet at the Monastery gate at 2:30 o'clock this afternoon. After a visit to the various shrines benediction will be given. At 5 o'clock the committee will entertain at tea at the C. D. A. Home. Miss Doherty will be assisted by Miss Alma Marceron, Mrs. Gladys Burruss, Mrs. Clara Hicks and Mrs. Elizabeth Brazerol.

The statue presented on Mother's Day by the decoration committee to the C. D. A. Home has been greatly admired.

Miss Kitty Ruppert at Tuesday's meeting gave an outline of the plans for the convention at Atlantic City. Miss Ruppert has charge of the registration for the local court. The convention committee had charge of the social program, with Miss Bess Calnan, vice chairman, presiding. A group of songs were beautifully rendered. By Mrs. Edward Tenley, "At the End of the River," "Honey, That's All;" by Miss Ruth Smith, "A Boy of Mine," "I Love You Truly;" by Mr. William Calnan, "The Old Refrain," "Gypsy Love Song." Several dance numbers by Miss Frances Crory and Miss Loretta Driscoll, of the junior court, were also enthusiastically received.

On Friday evening the poster committee, Miss Florence Winter, chairman, will have a meeting, the second of a series, to arrange for the convention display.

Mrs. Ellen Smith, chairman of the theater party, announced May 25 as the day on which tickets may be exchanged.

A communication was received from Miss Virginia Meyer, State regent of Maryland, announcing the State convention May 30 and 31. A banquet will be held at the Cadoa on Saturday.

In preparation for the initiation of a class of candidates of Court Kavanagh, Alexandria, Va., June 7, a meeting of officers and degree team of Court 212 will be held in the assembly hall Friday evening. A number of the members will attend the silver anniversary banquet of Court Kavanagh June 10.

Soroptimist Club

In the garden of her lovely home set high on the hills overlooking Park road northwest, Rose Place, assisted by the social committee, served dinner to Soroptimists Wednesday, May 20. The flower-decked tables in this outdoor setting were a pretty sight.

The dinner party celebrated the birthday of Rose Place and a very dear friend, Ella Divins. Seated at the head table with the president, Grace Goodpasture, were several distinguished guests.

After dinner the Soroptimist Glee Club, directed by Jewel Downs, rendered several sparkling numbers.

Soroptimists introduced their guests. Katherine Pike presented Dr. Ellen Spencer Mussey, honorary member of the Washington Soroptimist Club, and paid her a beautiful tribute. Nora Hoffman presented Janet Richards, also an honorary member of the Washington Soroptimist Club. Miss Richards gave a glowing account of her trip to Spain. Mrs. Harriet Finch, honorary member of the Philadelphia Soroptimist Club, was guest of Ruby Lee Minor.

Other out-of-town guests were: Mrs. Harold Bouilly, from Chicago, who before her marriage was Margaret Sitgreaves, one of the Washington Club's charter members.

Mrs. Dr. Herbert Nobel, of Jamaica, N. Y., sister of Rose Place, and Mrs. Fred Smith, Bay Side, Long Island, daughter of Mrs. Nobel, came to Washington especially for the party. Mrs. Marie K. Wolverton, of Detroit, Mich., was the guest of Rose Place, also Mrs. T. G. Clark and son, Paul, and Miss Maxine Lowry.

Ada Klein-Peter was guest of Margaret Conley; Mabel Hoffman, guest of Nora Hoffman; Mrs. M. Atwater Bronson, guest of Cecelia Stach; Mrs. Hannah Bonelle, guest of Agnes Kinnear; Mary Whiteman, guest of Edna Gasch; May and Jerome Lightfoot, guests of the club.

Mrs. Margaret Schuyler, representative of the N. P. Severn Building Co., and Mrs. Peggy Clark, broadcaster, new member, were welcomed into the club.

Dr. Nellie Allen, member of the Soroptimist Club of Chico, Calif., will be in the city this week for a few days before sailing for Europe.

Wednesday, May 13, Mrs. Larz Anderson, honorary member of the Washington Club, who has been traveling abroad, attended the weekly luncheon.

Philo Classics

The Philo-Classics celebrated May Day at the residence of Mrs. R. M. Roundabush, 3608 Quesada street. After luncheon was served by the hostess, Mrs. G. L. Peckham was ushered to the throne as Queen of May and a large pie set before her from which she drew her birthday gifts which were accompanied by rhymes. Mesdames R. Bruce Bare and A. H. Williams were mistresses of ceremonies. Later a resume of Aeneid XII was read by Mrs. Peckham.

Another large crowd of members was present at the second May meeting when Mrs. Harriet Fohman entertained the club. After luncheon Mrs. Grant S. Barnhardt, director of the D. C. Federation of Women's Clubs, gave an interesting report of the annual meeting. It included an account of the work and needs of the Denison Vocational School, a part of the public school system, near Rhode Island avenue and Fourteenth street. It is a school for the underprivileged in which Miss Mary Lackey is deeply interested. A cash contribution was tendered by a member and it was voted that the club would take the matter up in the fall, Mrs. Barnhardt also announced that a Federation breakfast would be held sometime in June.

Mrs. R. Bruce Bare read a paper on the history of the club from the day of its informal organization in October 1898 as the Lincoln Park Self-Culture Club. The club has furnished the Federation with four presidents.

SPRING HATS

Three Margot Floury hat designs from Paris. A—Plaid lace jersey. B—Beige paper panama. C—Gardenias and straw.

Women to Hear Mrs. Ginsberg Tell of Geneva

University Association to Honor Librarian of League of Nations.

Mrs. Marie Ginsberg, internationally known feminist and lecturer, and prominent in the League of Nations, will be the guest of honor and speaker at a dinner to be given by the American Association of University Women at the headquarters, 1634 I street, on Tuesday.

Mrs. Ginsberg, who is economic librarian of the League of Nations and professor of political economy, Ecole d'Etudes Sociales de Geneve, will speak to the University Women on some of her interesting experiences in Geneva. Strongly interested in the growth of the international movement in Geneva, she was one of the founders of the Federation of International Organizations of Geneva, and acts as honorary secretary of the International Club, organized in 1922. In this latter capacity she arranges many important international lectures, dinners and luncheons, thus bringing together notables from many countries.

Mrs. Ginsberg's life reads like a novel. Born in 1894 in the Russian part of Poland, she has traveled since childhood. Her early summers were spent in Ukraine, where her grandfather had huge sugar estates. In 1905, at the time of the first Russian revolution, her family moved to Berlin. Here she received her secondary education.

At the age of 17 she first became interested in social problems, and in order to be able to do humanitarian work she attended the Berlin Social School of Women. In 1914 all her plans were made to spend a year at Hull House, when the Great War broke out. Mrs. Ginsberg thereupon decided to take up her residence in Geneva, where she studied at Geneva University, later receiving a degree first in pedagogy, then in economics. As this city was quite a center for refugees, she had ample opportunity for organized work, and also she adopted a little Belgian girl.

When the League of Nations came to Geneva in 1920 Mrs. Ginsberg was appointed to the library staff. With the establishment of more and more international organization headquarters, Mrs. Ginsberg's work increased in Geneva—first, the founding of the Federation of International Organizations, and then, in order to maintain closer feeling with the Genevese, the establishment of the International Club.

This is Mrs. Ginsberg's first visit to the United States, and it is expected that there will be an exceptionally large attendance at the dinner on Tuesday.

R. M. A. Auxiliary

The Women's Auxiliary to the Railway Mail Association met Monday evening at the Capitol Park Hotel. The president, Mrs. F. B. Justis, presided. Mrs. D. M. Tice read the president's annual report. Mrs. W. M. Collins, chairman of the program committee, outlined the program for the ensuing year, which consists of illustrated travel talks and the history of Washington, D. C. Mrs. B. N. Burleyson, Mrs. J. W. Cranford and Mrs. V. L. Brown gave reports of the annual meeting of the District of Columbia Federation of Women's Clubs. The guest speaker, Mrs. J. R. L. Beane, spoke on "The American Mother and the Origin of Mother's Day."

Zonta Club

The regular weekly luncheon of the Zonta Club was held on Wednesday noon at the Raleigh Hotel. The newly elected president of the club, Mrs. Amelia Gude Thomas, presided. The other officers are: Mrs. Emily Dickinson, vice president; Miss Nannie Means, recording secretary; Miss Mary Sigman, corresponding secretary, and Miss Anna Muddiman, treasurer.

Miss Elizabeth Peet, of Gallaudet College, spoke on the history of the founding of the college and the development in this country of sign reading for the deaf. The following guests attended the luncheon: Miss Caroline Hutchins, representative of the Pictorial Review Company; Miss C. Larimore Keeley, attorney at law, and Miss Winnifred R. Thorpe.

Announcement was made that Mrs. William F. Gude has invited the members of the club to luncheon at Winterburn Farm, Laurel, Md., on Sunday, June 7, in honor of her daughter, Mrs. Amelia Gude Thomas, the president of the club.

Curley Club Dinner Host To Archbishop

Prelate Expresses Pleasure He Feels Over Hospitality of Organization.

One of the happiest events in the history of the Curley Club occurred last Monday evening when members of that organization and their friends held their annual banquet and reception at the Willard Hotel. The Most Rev. Michael J. Curley, Archbishop of Baltimore, in whose honor the banquet was given, delivered the address of the evening.

Seventy-five members of the organization gathered in the Fairfax room to greet the archbishop, and following the reception the banquet was served in the Willard room. John L. Donnelly, president of the Curley Club, was toastmaster, and introduced the several speakers—Miss Mary L. McGee, foundress of the organization; the Rev. Francis J. Hurney, of the Church of the Immaculate Conception; the Rev. J. Edward Malloy, pastor of St. Francis de Sales, and the Rev. Francis X. Cavanagh, spiritual director of the club.

At the beginning of his address Archbishop Curley presented souvenirs to Miss Margaret Freedman, chairman of the reception and banquet committee, and Miss Ethel Ammon, corresponding secretary. The archbishop then expressed his appreciation to the members of the Curley Club for the generous hospitality that had been shown him and evinced the wish that the organization would continue to progress in the future. The prelate then reviewed the progress of Catholic education in the Baltimore archdiocese during the past ten years, making the statement that the church's program in this respect is virtually completed.

"Children of this generation are not going to be made moral by laws, jails or threats," the archbishop continued, "and if they are going to be moral it will be because they receive proper religious training." Archbishop Curley stated in commenting upon the difference between the education provided Catholics in their own parochial schools and that provided them in nonsectarian institutions.

The archbishop then urged members of the organization to marry persons of their own religious instincts, declaring that most persons contracting mixed marriages go into the union with their eyes closed because they are in love, and it is not until after they settle down to married life that the shoe begins to hurt, and the differences of religious opinion begin to reap their harvest of discontentment.

At the conclusion of the banquet an entertainment was enjoyed in which Miss Gretchen Baden, Miss Cecelia Moreland and Fred Nolan rendered a number of vocal solos. Recitations were given by Miss Helen Herbeck and Miss Grace Sprucebank, while an orchestra, under the direction of Miss Ann Arlen, furnished music. Miss Margaret Freedman, chairman of the banquet committee, was assisted by Miss Monica Gordon, Miss Ethel Ammon, Miss Cornelia Rottler, Miss Catherine Freedman, Miss Marie Boyle, Roland Hyland, William Boyd, Lewis Robinson, Francis McCann, Luke O'Reilly and Francis Obold.

The banquet and reception marked the ninth anniversary of the Curley Club, which was organized in May, 1922, for the purpose of raising funds to provide scholarships for poor children.

Girls' Friendly Society

The dance given by the G. F. S. Dramatic Club of St. John's Church, Georgetown, on May 6, was most successful. Three prizes were awarded: First, a lucky spot dance, won by Miss Kay Burke and partner; second, a lucky color, won by Mr. Russell Hilleary; third, a prize waltz, won by Miss Grey and Mr. Adams. The music was very good, and everybody had a fine time.

This afternoon a silver tea will be given by St. John's Branch, Norwood Parish, from 4 to 6 o'clock.

Two short plays are in preparation to be given about the middle of June. One will be given by the junior high school group and one by the candidates. The funds will be used to purchase a stage curtain.

The senior and junior high school groups are making sets of cards with pictures and stories for the contagious ward of a hospital.

St. Stephen's Branch held its regular business meeting Monday evening. Dr. George F. Dudley, chaplain, gave an instructive talk. The branch will close for the summer next week with a party.

The candidates' class closed last Friday. The two girls having the highest record for the year are Mildred Torbert, for perfect attendance, and Doris Talburtt, for honor roll.

The candidates met at the Parish Hall Friday, and went by bus to Rock Creek Park, where they held their annual picnic.

Monday night, at the Epiphany Branch, a delicious supper was prepared by Irene Harding, Virginia Slaughter, May Fenton, and Eliza Moncure, and enjoyed by 24 branch members. Supper will be prepared again next Monday.

Mrs. William Channing Johnson gave a most enjoyable springtime program, reciting "Apple Blossoms" and "Echoes," and giving a most realistic presentation of "Spring Fever. She gave a reading from "Happy Mountain," by Mrs. M. Chapman, summarizing the story, and reading extracts in the dialect of the Tennessee mountaineer.

Mrs. Grace Berry suggested that each member invite a guest for the last meeting on June 1, at Mrs. Charles W. Richardson's home; the number to be given her on May 25.

The annual election will be held on May 25, at 8:15 p. m., and every member is requested to be present.

Business Women

Commissioner W. E. Humphrey of the Federal Trade Commission and Mrs. Humphrey will be guests of honor at the annual dinner meeting of the District of Columbia Business and Professional Women's Club, to be held tomorrow night at 6:30 o'clock in the banquet hall of the Y. W. C. A.

The annual dinner of the club is always the occasion for an interesting and timely talk, and this year Commissioner Humphrey will address the members and their friends, speaking on the work of that very live and interesting establishment of the Government, the Federal Trade Commission.

Music will be furnished by Miss Anne Wilson, who will sing. A large attendance is expected.

FEATURES OF INTEREST TO WOMEN READERS

COMMUNITY CENTERS

Community Center Department, Franklin Administration Building. Telephone National 1300.

The season for Community Centers closes officially the end of May, although some activities will be carried on during June, where there is a demand for the buildings.

Plans are being made for the summer season, beginning July 1. Central High Community Center and Francis Junior High will be open to accommodate groups and clubs that want meeting places.

LANGLEY.

Second and T streets northeast, Mrs. A. L. Irving, community secretary.

Friday evening—Elks Boys' Band rehearsal and Southern Serenaders' rehearsal.

McKINLEY.

Second and T streets northeast, Mrs. A. L. Irving, community secretary.

Monday evening—North Capitol Citizens Association.

PARK VIEW.

Warder and Newton streets, Miss Frances Cooper, community secretary.

Wednesday afternoon—Rhythmic dancing.

Friday evening—Children's Game Club, tap dancing, Boy Scout Troop No. 49, Girl Scout Troop No. 19, woodwork group, china painting.

THOMSON.

Twelfth and L streets northwest, Mrs. A. C. Driscoll, community secretary.

Monday afternoon—Rhythm for senior group.

Monday evening—Midcity Citizens meeting.

Tuesday evening—French, beginners' and advanced groups; auction bridge, practice group, Drama Guild rehearsal of "The Piper." Women's drill team.

Wednesday afternoon—Music groups in violin, cornet and clarinet.

Thursday afternoon — Advanced tap, senior tap group.

Thursday evening—Lyric Orchestra practice, Free Lance Club, adult tap group, Gaelic study group, men's tap dancing.

Friday evening—French groups, tap dancing, Stamp Collectors Club, Boy Scouts, Numismatic Club, adult tap group, social dancing group.

Saturday morning—Music groups for children in violin, saxophone, drums, trombone, clarinet, piano.

BIRNEY.

Nichols avenue and Howard street southeast, Mrs. M. E. Ellis, Community secretary.

Monday evening—The Birney Choral Society will celebrate its tenth anniversary. A splendid program has been arranged. Mrs. Garnet C. Wilkinson, first assistant superintendent of schools, divisions 10-13, will speak. Other groups meeting on this evening will be Industry Art Group, Anacostia Needle Guild, Henson's Melody Orchestra, Wisteria Dramatic Club, Anacostia Jr. and Sr. A. C.

Tuesday and Thursday afternoons—Music groups.

Friday afternoon—Girls' Glee Club, girls' basket ball.

BURRVILLE.

Division avenue and Corcoran street, northeast, Mrs. C. J. Knox, Community secretary.

Monday afternoon—Music group, piano practice, flower group.

Tuesday afternoon—Piano demonstration, dramatic sketch, folk dancing demonstration.

Friday afternoon—Piano practice.

DUNBAR.

First and N streets northwest, Mrs. C. J. Knox, Community secretary.

Thursday evening—Young Peoples Social Club, swimming for boys and girls, athletic games.

Friday evening—Young peoples' social group, G. O. P. Glee Club, Tin Can Orchestra, swimming for boys and girls.

GARFIELD.

Alabama avenue and Twenty-fifth street southeast, Mrs. C. J. Knox, Community secretary.

Wednesday afternoon—Music group, field games.

Wednesday evening (closing evening)—One-act play, acrobatic stunts, exhibit of handwork.

GARNET-PATTERSON.

Tenth and U streets northwest. Miss Etta Johnson, Community secretary.

The Garnet-Patterson Community Center welcomes you to the Red Cross certificate presentation and the art exhibit at its closing exercises Tuesday, May 26, 1931, 8:15 p. m., in the auditorium of the center. Committee in charge is Ruth Cornell, art instructor; Pearl Wiseman, first aid and home hygiene; Georgetta White, dietetics.

LOVEJOY.

Twelfth and D streets northeast; Mrs. B. J. Riley, community secretary.

Monday afternoon—Music group.

Monday evening—Boy Scout Troop No. 502, junior recreation group, athletic groups, girls' game group, girls' industrial group, motion picture, "The Conspiracy."

Tuesday afternoon—Motion picture, "The Conspiracy."

Wednesday evening — Boy Scout Troop No. 502, recreation groups, Togan Athletic Club, athletic groups, Manchester Auxiliary, community club, club room.

WEST WASHINGTON.

Francis Junior High School, Twenty-fourth and N streets; Mrs. Florence Neal, community secretary.

Wednesday evening — Rock Creek Citizens Association, community club.

SOUTHEAST.

Buchanan Auditorium, Thirteenth street, between D and E streets southeast; Mrs. M. W. Davis, community secretary.

Community award night of the Southeast Community Center will be celebrated in the Buchanan Auditorium on Wednesday, 8 p. m. Awards will be presented for outstanding community achievements, at a social evening that will close with dancing. Mrs. John J. Cournyn is chairman of the committee in charge of arrangements; Mr. Allan Davis will be toastmaster; people prominenti n the immediate neighborhood and in the city are invited to attend and will be asked to present suggestions, in three-minute speeches, for community betterment.

Admittance will be by invitation. All desiring to attend will be sent cards of admission by Mrs. M. W. Davis, community secretary, upon application to 900 Eleventh street southeast, or by telephoning, Lincoln 4917.

PARENT-TEACHER ACTIVITIES

All material for this column must be in the State office, Room 101, Burlington Hotel, by the first mail on Wednesday preceding the Sunday on which publication is desired.

MOST encouraging reports from presidents of local associations were given Tuesday afternoon at the conference of the District of Columbia Congress of Parents and Teachers, in Wilson Teachers College. Much constructive work has been accomplished, intelligent summer round-up and follow-up work has been done, large numbers of members have enrolled and attended organized study groups, as well as financial aid given to schools, and student aid to needy school children.

The following presidents read their reports: Mrs. J. A. Hall, Langdon; Mrs. Walter C. Jones, Wheatley; Mrs. William Sweet, Bancroft; Mrs. J. C. Laycock, Bowen-Greenleaf; Mrs. C. P. Clark, Edmonds-Maury; Mrs. Thomas Kane, Oyster; Mrs. W. G. Illich, Powell Elementary; Mrs. Williams, vice president, Adams; Mrs. Irving Cashell, Cooke; Mrs. Ralph Hoagland, Brookland; Mrs. G. E. White, John Eaton; Mrs. M. Kudolla, Buchanan; Mrs. Frank Borden, secretary, Macfarland Junior High, and Mrs. David Gates, Whittier.

An invitation from the Federation of Citizens Associations to join with them in sponsoring a river excursion on the Charles Macalester, June 18, was accepted. Mrs. Giles Scott Rafter was made general chairman; Mrs. Joseph N. Saunders, chairman of invitations and reception, and Mrs. E. C. Rittue, chairman of program and entertainment. The following ladies were named to serve on committees where needed, and this list will be augmented within the next few days: Mesdames M. A. Kudolla, H. G. Doyle, Cecil P. Clark, Paul Eschner, T. E. Elkins, Eppa Norris, Ralph Hoagland, John Cournyn, Belle Cutler Parker, J. C. Brown, F. D. Morris, J. Laycock, W. R. Rawlings, Harry Shillings, R. T. Wyche, Morgan Otterback, S. E. Blasingham, J. W. Davis, J. W. Byler.

There were 142 registrations, of which the Keene school had 27 and Stuart Junior High 20, McKinley High ranking third with 8.

The annual picnic of the congress will be held Friday, June 23, at the Pierce Mill picnic grounds in Rock Creek Park. All members and their families are invited, and there will be many entertaining features. Transportation will be provided for those who wish it.

Fairbrother-Rossell.

A Mother Goose show, given by the first grade, was the feature of the meeting at the Fairbrother School Thursday. The characters were: Boy Blue, Joseph Campbell; Jack, James Gordon; Jill, Eula Belle Riggle; Jack Horner, Stanley Lorig; Bo Peep, Virginia Heath; Pussy Cat, John Pertins and Naomi Finney. Attractive costumes were made by Mrs. A. M. Reilly and Mrs. G. L. Biggins.

An opening chorus of patriotic and Parent-Teacher songs was accompanied by Miss J. D. Golden. Miss M. Z. Hayward read the message of the State president.

Miss M. M. Michaelson's first grade won the prize for attendance of parents. Election of officers resulted as follows: President, Mrs. F. Litman; first vice president, Mrs. Charles Guyer; second vice president, Mrs. D. S. Harrill; secretary, Mrs. Eva Castle; treasurer, Mrs. L. W. Fraser.

Whittier.

The annual spring luncheon will be held in the school Wednesday, June 3, from 12 to 1 p. m. These plate luncheons have been a huge success in the past.

The monthly meeting will be held Monday, June 8, 3:15 p. m.

Fillmore.

Fillmore Parent-Teacher Association met Monday in the school, this being the last meeting of this school year. Miss Gertrude H. Bowling, director, Instructive Visiting Nurse Society, addressed the members on "Teaching Children Health." B. R. Kleniwachter presided. Refreshments were served.

Powell Elementary.

Mrs. W. C. Strauss, chairman of the mothers' study group, of the Association of the Powell Elementary School, has announced a meeting to be held in the school auditorium tomorrow afternoon at 1:30 o'clock. This meeting is of special interest to all members of the study group, as the guest speaker will be Dr. Nolan B. C. Lewis, well known psychiatrist, of this city.

Bringing the year's activities to a close, the Parent-Teacher Association of Powell School will give a card party at the school Tuesday evening, starting at 8 o'clock. The proceeds will go to the general fund of the association. Mrs. D. C. Gruver is chairman of the committee arranging the party, and announces that table prizes and a door prize will be given.

Truesdell.

The election of officers will be held at the meeting of the Truesdell Parent-Teacher Association Tuesday at 8 p. m. Mrs. Joseph N. Saunders, president of the District of Columbia Congress of Parents and Teachers, will install the officers and will also be the guest speaker of the evening.

Blair-Hayes.

The final meeting of the Blair-Hayes Association was held at the Blair School Thursday evening, May 14. The following officers were installed by Mrs. Giles Scott Rafter: President, Mrs. Sargent Elliott; first vice president, Mrs. Reed Martin; second vice president, Miss Susan Craighill; secretary, Miss Marion Smith; treasurer, Mrs. Richard Franklin; historian, Mrs. Maud Meyer.

A program consisting of vocal solos by Miss Mary Paul and a short sketch entitled "How the Story Grew" was presented by Mrs. James M. Stewart, music chairman.

Kingsman-Pierce.

One of the most enjoyable and interesting meetings of the year was held by the Kingsman-Pierce Association on May 12, at the Pierce School. Mrs. E. H. Griffith, president, presided. The meeting was opened with the singing of the National hymn. Reports of the committees followed, with a vote of special thanks to Mr. and Mrs. McCalip for their aid in donating the N. E. Motor Co.'s show rooms for the card party which proved to be not only a social but a huge financial success.

The association was honored with having as guests at this meeting Mrs. Florence H. Rogers, sixth division supervisor and Mrs. Giles Scott Rafter, past State president; also Mr. H. Milyer, chief of the Intelligence Division, of the Department of Commerce, who gave a short talk on "The Choice of a Career for the Student," stressing foreign service and foreign trade for which there is a great demand.

Mrs. Florence H. Rogers gave a cursory review of the 6-3-3 plan of education and emphasized the opportunities for developing character as one of the benefits to be derived from the junior high school movement. Her plea to the association in behalf of the children's charter met with enthusiastic response.

Mrs. Giles Scott Rafter spoke on the "Bulletin." The glee club of the eighth grade, under the leadership of Miss Ann Herron of the Pierce School, entertained with several songs. They were accompanied at the piano by Mrs. E. Smith, of the Pierce School. Mrs. Aldridge, of the Kingsman School, accompanied by Mrs. Reed Buchanan at the piano, gave an unexpected treat to the members in singing "Mother o' Mine," and "Love."

Miss Babbington, principal of Kingsman-Pierce Schools, gave a resume of the year's activities of both the Kingsman and Pierce Schools, and spoke of the pride she felt in the children who had passed out of her care and continued, attaining highest honors in their high schools. Special mention was made of Joseph Rabbit and Mrs. G. Davis Jarret, former graduates of the Pierce School and who are alumni medal winners of the Eastern High School. To them Miss Babbington presented prizes as a token of the school's appreciation of the credit reflected upon it.

Louis Dorfman, well-known violinist, and part of his string orchestra provided the professional entertainment of the evening. Several violin solos were played by Mr. Dorfman with the accompaniment of the orchestra. The orchestra also provided the music for the dancing which followed the adjournment of the meeting. Refreshments were served.

Central High.

The final conference meeting of the year was held Monday at 2:15 in the library of the school. The retiring president, Joseph A. Burkart, presided and presented the association with a gavel. Fifty dollars was appropriated for the cadet supper, which wil lbe given to the cadets after the competitive drill Tuesday. Reports were given by all the chairmen of the committees. The election of officers for the coming year resulted in the choice of the following:

President, Dr. E. C. Eckhardt; first vice president, Mrs. A. C. Houghton; second vice president, Miss Emilie Margaret White; secretary, Mrs. Merton B. Waite; treasurer, C. C. Davis.

Takoma Park.

The annual election of officers of Takoma Park Home and School Association will be held Tuesday at 8 p. m. in the auditorium of the Takamo Elementary School. The following candidates were presented by the nominating committee at the April meeting: L. W Kephart, president; W. H. Youngman, first vice president; Mrs. I. A. Flora, second vice president; Mrs. George E. Davis, recording secretary; Mrs. S. F. Mooers, corresponding secretary, and George E. Davis, treasurer.

Preceding the business meeting there will be a program consisting of an address by Mrs. W. T. Bannerman and music by two orchestras organized by children in the school.

Macfarland.

The Macfarland Junior High Association held its last meeting of the year on May 15, at 8 p. m., the president, Mr. M. D. Lamborne, presiding. Capt. Frank Stuart reported on the work of the District of Columbia Public School Association, as the delegate to that organization.

The association voted funds to purchase ribbons for the June graduating class, also to furnish refreshments for the occasion. The guest speaker was Mr. B. B. James, who gave an interesting talk on "Character Education." The following officers were elected for the coming year:

President, Mr. C. W. Owen; first vice president, Prof. H. P. Safford; second vice president, Mrs. John P. Evans; recording secretary, Mrs. Frank S. Borden; corresponding secretary, Mrs. Philip Wright; treasurer, Mrs. Thomas D. Tuft; faculty members of the executive committee, Mrs. C. B. Church and Miss T. F. Schoenborn. Music was furnished by the school band.

Adams.

A round table discussion was held Wednesday in Miss Slattery's room, the subject being "Training a Child's Mind to Think." An exhibition of historical dolls is on display in Miss Ellen Kent's room. Miss Maud Jessup, instructor of art, has completed the scrapbook of student work to be sent to Tokyo. Work from each of the 21 rooms of the school is included in the book. The Adams Association assisted at the Juvenile Court last week, the ladies assisting being Mesdames Rice, Syrgley, Kirsh, Rus, Jameson, Williams, King and West. There will be a meeting of the new officers on Monday at 2:30 p. m. for the purpose of selecting committee chairmen.

It is requested that all former members of the executive board who have any correspondence dealing with the school or any parent-teacher issue, kindly send same to school for future reference.

Bryan.

This school held a successful summer round-up examination on May 1, at which time twelve children were examined and six of these were found to be physically perfect. Dr. George J. Ellis, physician, and Dr. John M. McCausland, dentist, gave their time and attention to the examination of these children. Mrs. Chamberlain, the chairman, was assisted by Mrs. Kaiser, Mrs. Brown and Mrs. Titlow. Miss Crook, principal, was very cordial in her attitude toward the round-up, and assisted in every way possible. She was very well pleased with the results obtained.

A card party was given on May 14 at the General Baking Co. Mrs. M. E. Barse, chairman, reports it to have been a financial as well as a social success. After the card playing, refreshments were served.

Miss Pyle's second grade took part in the musical given by the music department of the public schools in cooperation with the Community Center, at Central High School, on May 16. These little children performed very well and Miss Pyle, their teacher, is to be congratulated for the manner in which they have been trained.

Plans are being formulated for the patrol boys' luncheon, to be given the early part of June.

The last meeting for this year will be held on Thursday, June 4, at which time officers will be elected for the coming year.

Brookland.

The monthly meeting of the Brookland Parent-Teacher Association was held in the school May 12 at 8 p. m. The annual reports were given by all the chairmen. The president, Mrs. Ralph Hoagland, presented the association with its certificate from the State office for being a superior association the past year.

The following officers were elected for the coming year:

Mrs. A. N. Smith, president; Mrs. H. Higgins, first vice president; Miss Burlingame, second vice president; Mrs. Nevitt, secretary; Mrs. Haskins, corresponding secretary; Mrs. Carl Sullins, treasurer, and Mrs. C. B. Carleton, historian.

The officers were installed by Mrs. L. B. Castell, first vice president of the State association.

The program consisted of piano selections by a group of pupils in the school piano lesson group, and a reading given by a child in Mrs. Brunner's second grade. Miss Fowler's room won the attendance banner for having the greatest number of parents present. Refreshments were served by the grade mothers for the second and third grades.

Burroughs.

Miss Catherine Watkins spoke on "Discipline" at the parent-teacher meeting May 14 at 2 p. m.

In observance of Mothers' Day a group of mothers under the direction of Mrs. H. A. Fust sang several musical selections, accompanied by Mrs. Easter.

Ten dollars was appropriated from the miscellaneous fund for the purpose of giving the boy patrol a party. The boys have been loyal and alert and always on duty, rain or shine. In some cases they have saved the lives of small children and well deserve a party.

The summer round-up chairman, Mrs. Robert H. Armstrong, has received a certificate from the national headquarters of the Summer Round-Up for completing according to national requirements the health project for 1930. Mrs. Armstrong, with her committee, canvassed the Burroughs section and secured the names of all children who will enter school next year, and May 1 each child was given a thorough physical examination by Dr. C. V. Bowen and Dr. T. E. Mattingly. This work will be completed in September when these children will again be visited to ascertain if such physical defects as were found have been corrected.

The nominating committee consisting of Mrs. Gibson, Mrs. Meader and J. K. Lawson, submitted the following names to be voted on in the June meeting for officers for the next school year:

President, Mrs. Charles E. Stickel; first vice president, Mrs. J. N. Lutten; second vice president, Miss M. E. Draney; third vice president, Mrs. Walter Valentine; secretary, Mrs. H. A. March; corresponding secretary, Mrs. G. L. Gee; treasurer, Mrs. Spicer; assistant treasurer, Mrs. H. A. Hughes.

On Monday morning the spring festival, an outdoor spectacle by the 600 children of the John Burroughs School, was enjoyed by a large number of parents. There were folk dances and songs, every child in the school participating. Mrs. Lawson's 2 a-b grade furnished band music.

Jefferson.

The May meeting of the Jefferson Junior High School Association was held in the school auditorium on Tuesday evening, May 19. At the business session of the meeting the following officers were elected to serve the association for the year 1931-32: Mrs. Mary Hart, president; Mrs. J. A. Shaw, first vice president; Mrs. William Reidel, second vice president; Mr. R. W. Strawbridge, third vice president; Mrs. Elsie Welty, treasurer, and Dove Thompson, secretary.

The next part of the evening's program was devoted to two instructive talks and a fashion show. The first speaker, Mrs. F. B. Croxton, executive secretary of the Social Hygiene Society, spoke on "The Adolescent Boy and Girl." The second speaker, Miss Irene Minear, director of the domestic art department at Jefferson Junior High School, gave a talk on "Character Education Through Clothing Problems."

The fashion show was presented by domestic art students of the seventh, eighth and ninth grades. The seventh and eighth grade students displayed afternoon dresses, made by them during their class sessions over a period averaging three hours per week for six weeks. The ninth grades exhibited their graduation frocks of white voile, which were planned and constructed during a maximum time of one hour weekly over a period of ten weeks. Refreshments were served at the end of the fashion show.

Bowen-Greenleaf.

The meeting of the Bowen-Greenleaf Association was held May 14. After the secretary's report, the regular business was dispensed with and an entertainment took place. First the school orchestra, under the leadership of Mrs. Ward, played several selections, followed by a play given by pupils of the fourth, fifth and sixth grades, entitled "Land of Story Books."

The Glee Club, made up of pupils from the second through sixth grades, sang several selections.

Business was then resumed and the election of officers took place as follows: President, Mrs. Cook; first vice president, Mrs. Jones; second vice president, Mrs. Merritt, principal; secretary, Miss Jackson; treasurer, Mrs. Paine; historian, Miss Smith.

The prize for attendance of parents was won by Miss Sobbey, Bowen School, and Miss Smallwood, Greenleaf School.

A social hour, during which refreshments were served, followed the meeting.

Buchanan.

The Buchanan Association held its final meeting for this year May 12. Mrs. J. N. Saunders, State president, was guest speaker and also installed the new officers. Mrs. M. A. Kudolla, president, read her report for the year. The piano class of this school entertained, and there was community singing. Pins were presented to children who had a parent present at every meeting during the year.

Mrs. M. A. Kudolla was elected president for another year, and other officers elected were: Vice president, Mrs. H. Steilman; treasurer, Mrs. J. O. Kerby; recording secretary, Mrs. A. L. Guess; corresponding secretary, Mrs. E. McGrail. It was decided to have a picnic in Rock Creek Park on Saturday afternoon, June 6. Refreshments were served.

Wesley Heights.

The annual meeting of the Wesley Heights Parent-Teacher Association was held in the clubhouse on Tuesday, with Mrs. Max J. Profitt presiding. The secretary-treasurer reported $174.84 in the bank at the end of the year.

The by-laws committee, of which Mr. Walter Davidson was chairman, reported with a new set of by-laws on which action was postponed until next fall at the regular October meeting. A copy of a letter was read which had been sent to Miss Pulizzi, principal of the Tenley-Janney Schools, who has been principal of the Wesley Heights Portables, thanking her for her cooperation and good service in the years she has had the portables under her care.

With the beginning of school next year the new Horace Mann School will be ready for occupancy and a principal will be appointed for that school. The association indorsed Miss Rosemary McNamara for that position, and a letter will be sent to the school board to that effect. A large basket of spring flowers was presented to Miss Pulizzi by Barbara Kinney, one of the first grade children.

Walker, the janitor of the present portables, was indorsed for the position of fireman in the new school building, and the secretary was instructed to write a letter to Dr. F. W. Ballou asking that he be retained for that position.

A motion was made that Policemen Leigh Keech, of the Fourteenth Precinct, who has been so helpful in caring for the children during the recesses, be commended to the Chief of Police and that a plant be sent to his home in appreciation of his services.

A motion was made to have a committee appointed to investigate the possibilities of placing a new junior high school near Wisconsin avenue and Macomb street.

Mrs. Davidson, chairman of the nominating committee, presented the following slate of nominees:

President, Mrs. Max J. Profitt; vice president, Mrs. Homer F. Dawson; secretary, Mrs. Arthur B. Franham; treasurer, Mrs. Otto Englehart; corresponding secretary, Mrs. Franklin D. Jones. A viva voce vote was taken and the whole slate elected.

Business High.

The monthly meeting of the Parent-Teacher Association of Business High School was held in the high school auditorium May 13. The principal speaker was W. N. Freeman, from the Community Chest, who spoke on "Vocational Guidance."

The following officers were elected for the ensuing year: President, Mr. Edward Williams; first vice president, Mrs. A. J. Fant; second vice president, office left open; recording secretary, office left open; corresponding secretary, Miss Gertrude Odom, treasurer, Miss Eva C. Heth.

A comprehensive report on the activities of the legislative committee was read by Mrs. Frost Mills, chairman.

Powell Junior.

Miss Jessie LaSalle, assistant superintendent of schools, was speaker at the May meeting of the Powell Junior High School Association, held on the evening of the 13th. Miss LaSalle spoke on "Marks and Tests in Their Relationship to Character Development," and after her talk led a discussion.

Election of officers was held, which resulted as follows:

President, Mrs. C. D. Lowe; vice president, Miss Viehmeyer; secretary, Mrs. Nellie Fernald, and treasurer, Mrs. J. C. Lombard.

Peabody-Hilton-Carbery.

The annual spring luncheon was held Wednesday at the Peabody School and was a success. The meeting of the study group, which was postponed to June 9, will have as its speaker Mrs. Sherman, of the National Red Cross. This meeting will be held in the evening.

ADDITIONAL NEWS OF CLUBS

Daughters of 1812

The annual meeting of the District of Columbia United States Daughters of 1812 was held Thursday afternoon, May 14, at national headquarters. Mrs. Mary Logan Tucker, the president, presided. After the usual opening exercises the annual reports of officers and chairmen were called for.

Mrs. Tucker gave a very satisfactory account of the year's work.

Mrs. George Trowbridge moved that a rising vote of thanks be given the president for the wonderful service Mrs. Tucker gave during her four years as president. Carried by a rising vote.

The assistant corresponding secretary, Mrs. William G. Sears, met with an accident and was unable to be present.

The assistant registrar, Mrs. William A. Kelsey, reported nine new members added during the year and other papers pending.

The treasurer, Mrs. Frederick K. Sparrow, reported all bills paid and a good balance in the treasury.

Following the reports the election of officers resulted as follows: President, Mrs. William L. Saul; second vice president, Mrs. Lan Scofield; third vice president, Mrs. Samuel Polkinhorn; corresponding secretary, Mrs. J. W. Creighton; assistant corresponding secretary, Miss Bessie Rutherford; registrar, Mrs. William A. Kelsey; auditor, Miss Sophie Casey; directors, Mrs. Theodore Tiller, Miss Annie Alexander; Mrs. J. Franklin Meyer and Mrs. Francis Corbett were appointed color bearers for the massing of the colors service at the Washington Cathedral May 24.

A beautiful basket of flowers was sent to Mrs. Sol Lansburgh, who has been confined to her home by illness.

Tea was served at 5 o'clock. Miss Annie Alexander and Miss Yeoman were hostesses. Mrs. Caroline Maisel was a guest.

Grand Commandery

At the annual election of the grand commandery held Monday evening at Masonic Temple Eugene E. Thompson was elected head of Knights Templar, L. Whiting Estes, deputy grand commander; William H. Harrison, grand generalissimo; Roland M. Brown, grand captain general; Arthur M. Poynton, grand senior warden; Arthur C. Shaw, grand junior warden; James Shera Montgomery, reelected grand prelate; George L. Lohrer, reelected grand treasurer; J. Claude Keiper, reelected grand recorder; Maurice L. Brewton, grand standard bearer; James Graham, grand swordbearer; J. Fred Huber, grand warder, and J. Walter Karaner, grand captain of the guard. Right Em. Sir Thompson made the following appointments: John D. McDuffie, grand inspector general; J. Harry Phillips, assistant grand inspector general, and Raymond Boesch, instructor of work.

Trestleboard Masons

The Trestleboard Masonic Club met Saturday evening with President L. B. Gordon in the chair. The guest speaker of the evening was Capt. Evelyn Baldwin, who accompanied Admiral Perry on his expedition to the North Pole in 1909. Instructions were given to Representative J. Harry Phillips, who will attend the national convention of Masonic clubs in Detroit in June, to invite the national convention to meet in Washington in 1932. The Lambskin Club's "Amos 'n' Andy" degree team had charge of the initiation. Delegations were present from Temple Club and the Railroad Square Club. Jack Mursell was in charge of the entertainment.

Columbia Delphians

The Columbia Chapter of the Delphian Society met at the Hamilton Hotel Thursday morning, May 21, Mrs. Janski presiding. The following topics were presented: "The Delphian Traveler," by Mrs. A. G. Bishop; "The Land of the Cradle of the Race," by Mrs. E. S. Brashears; "Summer and Accod," by Mrs. Munola Brenning; "Hammurabi," by Mrs. Camalier; "Aspects of Babylonian Culture," by Mrs. M. K. Campbell; "Hammurabi's Code," by Mrs. H. L. Ferris; "Family Life," by Mrs. Otis Elzey; "Babylonian Religion," by Mrs. George Ellis; "Babylonian Architecture," by Mrs. H. H. Downes.

Prince Georges Women

The annual meeting of the Prince Georges County Federation of Women's Clubs will be held Wednesday, May 27, in the school building at Cheverly, with the Cheverly-Tuxedo School Improvement Association as hostess club.

Registration of delegates will begin at 9:30 a. m. Call to order will take place at 10:15. The invocation will be offered by the Rev. S. W. Nickle. Dr. Mary Danby Davis, specialist in nursery, kindergarten and primary education, will be speaker for this occasion, taking as her subject "Child Development."

Mrs. John L. Whitehurst, president of the Maryland State Federation, will be the guest of the county federation, also Mrs. Peyton Whalen, president of the Montgomery County Federation.

All department chairmen will make a five-minute report on the work accomplished during the past year.

Y. W. C. A. NOTES

The regular Sunday music hours at the Y. W. C. A. have been discontinued for the summer months and will begin again in the fall.

The Elizabeth Somers vespers will be held at 5:30 o'clock this afternoon, with Dr. Allen A. Stockdale, rector of the First Congregational Church, as the speaker, and Miss Edna May Anderson as the leader.

The Y. W. C. A. Center, at Twentieth and B streets, recently taken over by the U. S. Government, was closed last week. Some of the special activities will be eared for at 614 E street.

The pool at 614 E street will be closed permanently on May 30, and swimming activities of the Y. W. C. A. will be concentrated at the pool at Seventeenth and K streets.

Holiday House will be observed at the Y. W. C. A. centers. At Seventeenth and K streets, the pool will be open for dips from 4 to 6 o'clock and the cafeteria will serve from 5:30 to 7:30 o'clock. The cafeteria at 614 E street will be closed all day.

The Kamp Kahlert Kouncil is spending a week-end at the summer home of Mrs. Harold E. Doyle, chairman of the Kamp Kahlert committee of the Y. W. C. A., which is located on the Chesapeake.

Chapters.

There will be an open chapter council meeting at Vacation Lodge at 11 o'clock Monday. Luncheon will be served by the Princeton Chapter.

Mount Pleasant Chapter will meet at the home of Mrs. George W. Ross, 1418 Van Buren street, on Tuesday at 1 o'clock. The business meeting will follow the box luncheon.

Girl Reserves.

The Girl Reserve committee will hold its last meeting for the school year on Wednesday at 4 o'clock in the Girl Reserve Club rooms, with Mrs. William McClellen Ritter presiding.

The Ben Secour Girl Reserve Club of Central High School will entertain their graduates at a banquet Wednesday at 6 o'clock at the Y. W. C. A., Seventeenth and K streets. Miss Mary Leska Wakeman, newly elected president for the school year, 1931-32, will preside.

The annual Girl Reserve tennis tournament will take place on the Municipal Courts, beginning June 1, with all senior high school clubs participating. There will be a meeting of all entrants in the G. R. Club rooms, Friday, May 29, at 4 o'clock.

Business and Professional.

The younger business girls will close their weekly activities for the summer months this week, when the Blue Triangle and Silverelle Clubs have their closing parties on Thursday and Friday evenings. All old members are cordially invited to come out and join in the fun the two evenings.

Industrial.

There will be a bus trip to Charlottesville, Va., on May 30, to visit the home of Thomas Jefferson and the University of Virginia. The bus will leave the Y. W. C. A., at Seventeenth and K streets, at 7:30 o'clock.

Another trip is being planned on June 7 to Mercersburg, Pa., to hear the carilion program at the Mercersburg Academy. The bus will leave at 10 o'clock from the Y. W. C. A. Further information may be obtained from the industrial department.

Health Education.

Furnishing a cool place and recreational activities for leisure hours, the health education department is offering new classes in golf and tennis, which are scheduled to begin within the next ten days.

The ultra-violet ray solarium will be kept open throughout the summer months and may be used by all those holding health edueation medical cards.

In addition to swimming classes for adults new classes for children are being formed on Saturday morning. Weekday classes for children will start around June 10.

The swimming pool is open daily for dips, the hours being 11:30 to 1 o'clock and 4:30 to 6 o'clock and 8 to 9:30 o'clock.

DARE'S WEEKLY FASHION LETTER

Smart Summer Furs

New York, May 23.

IT isn't an altogether easy matter to choose just the right furs for summer wear, but furs of course we must have, being feminine enough to hate the thought of relinquishing them even in this warmer season! And we are right, I think, for it's hard to find anything more flattering to the slender, gracious loveliness of the day than luxurious furs, properly chosen and skillfully applied.

Naturally, on warm evenings, we don't want to have that swaddled look that would be given us by furs if we wore them as they were worn on our winter coat, for instance. Too much fur, worn close to the face, is not good, nor are certain types of fur such as wolf, skunk, and the long, coarse-haired furs such as raccoon or badger. Nor is Lapin, thought not a heavy fur, and although it enjoyed much popularity among our demoiselles of sweet 18 or so last season, used in any fashionable collection to any extent.

But the couturiers, always seeking to give today's fashionable ladies just what they want, have done many interesting and lovely things with furs that are unusual and wearable not only now but in the hottest months. The Maison Heim, for instance, has decreed that there will be some very new and useful short fur jackets for sports wear. These, which will not reach below the waist, will be in the form of a little vestee or gilet, and most of them will be sleeveless. They will be made of flat furs—of the more or less inexpensive varieties—of galliac, pony, caracul, and, in some cases, seal. They are the smartest and most becoming things when worn over light-weight woolen sports frocks, and utterly indispensible for resort wear where, for however hot the days are, the nights are always chilly enough to make one appreciate the comfort of these little jackets.

There are many new and delightful things in the way of ties and scarfs and such, and many little fur capelets that fall only a few inches over the shoulder. These are always of more expensive furs, such as ermine, white or gray dyed, or broadtail, and are to be worn over tailored dresses or dress suits. I saw so many of these at the latest collections! One particularly smart ermine tie was just a plain ribbon of ermine, only an inch and a half wide, and tied in a bow in front. It was a perfectly adorable and feminine contrast to the suit it was worn with, which was trimly tailored in almost masculine lines, and of black kasha. The slightly broader Ascot scarves of the flat furs are seen in many collections. They are both chic and large enough to give a little grateful warmth on cool occasions.

Of course, when I visited the Maison Heim I just had to ask a few questions. And the one question I wanted especially to know about, one that interests every smart woman with the return of spring, was "What piece of fur should be worn around the neck or across the shoulders, with the tailored suit or costume?" Well, I found out that one silver fox will be hopelessly demode this spring! A scarf of two will be a minimum, and three or even four will be chic. I asked Monsieur Heim if he were serious about the fur foxes. He assured me that he had just made a scarf of our silver foxes for one of his very smartest clients. Fortunately for those of us who can not attain that sumptuous fur, there remains the smart small scarf of flat fur, or dashing flat fur bows!

Or, if four, or three, or even two silver foxes are rather beyond our means in this conservative year, there is still hope of our possessing a luxurious fox scarf! For kit fox, that lovely and soft and long-wearing pelt, has come into prominence not as trimming for a coat, but as a lovely single skin and two-skin scarf. This with its smoky gray tone and interesting white marking is most becoming to all lovely ladies, and it is not expensive. There is the possibility that as it becomes more of a vogue it will rise in price, but just now it is very reasonable.

Though flat fur cravats and bows and little capes are more used than other types of fur trimming this season, I saw a very lovely coat recently. The coat itself was black wool crepe and it was made with three-quarter sleeves with lavish black fox bracelets, and it had a cowl neckline that was edged with a black fox "necklace" scarf. This scarf is made all in one piece, and is, of course, detachable. And it seemed to me that it was a very clever thought for warm weather, because it is low both in front and back of the neckline, and so keeps the fur away from one's face.

Short ermine jackets continue in popularity for evening wear. But this year, to be different, the jackets are as often of black-dyed ermine as of white. Short capes of ermine, delightfully smart and practical for evening wear when the nights turn cool, or one is resting between dances, are quite often of ermine, and some especially youthful, adorable ones I saw were of white ermine lined with black, or vice versa, being reversible at will and having the added advantage of being wearable with more than one evening frock. Sable, always very expensive, and this season slightly more so than usual, was, I saw, used surprisingly often to border little evening wraps of some beautiful and sumptuous fabric. These little wraps that I saw were of the hold-around variety with the short peplum. One very lovely one was of reverasible silver and jade green brocaded lame (lahmay), and edged completely with sable. O-o-oh, but it was a wrap fit for the dreams of a fairy princess, and fortunately for my state of mind it was worn by a tall, silvery blonde lady who could pass in any country as the ultimate personification of such a princess!

So, you see, furs don't just go away and hide because warm weather comes. On the contrary, they step forth in greater beauty than ever before, and find no function during the day to which they can not add their feminine and expensive loveliness!

Au revoir!

(Copyright, 1931.)

BIAS SLANT GIVES LOPSIDED EFFECT TO SUMMER FASHION

Continued From Page 1.

green straw with a narrow brim and with a smart curved green feather cockade at one side.

Mrs. G. Freeland Peter is wearing a blue silk suit with a white blouse of soft silk. With this she wears a black hat with a modish black and white patent leather band on it.

Mrs. James Carroll Frazer has a strictly tailored suit of wool, made with a medium long skirt and a finger tip length jacket. With this she wears a black hat and a cross fox fur.

Mrs. Francis Junkin had on recently a dress of black crepe chiffon, made on modish lines, with a cream lace vestee. With this she wore a hat of black and white rough straw in turban effect.

Mrs. Charles Riggs, wife of the surgeon general of the United States Navy, has a suit of blue chiffon and flat crepe. With this she wears a black hat with a raised bandeau with shaded roses under the brim.

Mrs. Frederic W. Rhinelander has a dress of black satin crepe made in surplice effect outlined in white. With this she wears a modish tailored hat of black straw.

Worn by Mrs. Borah.

Mrs. William E. Borah is wearing a dress of black crepe de chine dotted in black in coin dot effect. With this she wears a short black coat with a scarf of the material of the dress. Her hat is of black rough straw.

Mrs. Frank Hight has a dress of beige lace made in tiered effect on the skirt and softly draped bodice. This has short open sleeves to the elbow and with this Mrs. Hight wears a black hat.

Mrs. Medill McCormick had on one day last week a suit of knitted black and tan material over which she wore a wool beige sport coat. Her hat is a deep brown one with band of brown velvet on it.

Mrs. William D. Thomas is wearing a sport dress of blue and gray flecked knitted material belted at the normal waistline. With this she wears a closely fitted black rough straw hat.

Mrs. Charles

From Kid Stuff to Hypnosis Range New Week's Films

A HOLLYWOOD SECRET—JUNGLE LICENSE—A POINTED ANALOGY

By NELSON B. BELL

TO any one who lends even passing notice to the editorial trends in the motion picture trade press, or to the news reports in other reliable journals more or less closely allied with amusements, it is inescapable that commercial advertising on the theatrical screen is the dominant topic of the hour.

More than one of the major producers frankly favor it as a needed source of revenue in these days of industrial and economic depression. Others look askance at the proposal that the industry they have built up to its present plane of artistry should be made to revert to the status of the old nickelodeon days through a crass and palpable lust for pelf.

While it is being openly charged that two of the foremost producer-exhibitor organizations have already derived a gross income of something like $3,000,000 from this profitable source, Nicholas M. Schenck, president of Metro-Goldwyn-Mayer and Loew, Inc., is emphatic in his statement that until his companies—one a producing company, the other, exhibiting—are compelled to adopt this form of merchandising as a protective measure, no commercial advertising will be permitted in their product or presented upon their screens.

As is usually the case, the only interested party whose voice has not been definitely and specifically heard is the consumer, the man who pays the freight and carries the load by purchasing tickets for ostensible motion picture entertainment at the box-office. If he has been receiving sales talk instead of diversion for his 50 cents or dollar, he at least is entitled to the privilege of becoming articulate about it. He has already on a remote previous occasion bellowed a lusty and unequivocal "No" in similar circumstances, and his European brother has even more recently echoed his vigorous negative with gusto, but that may not be enough. More effective methods of negation lie at the cash customer's easy command and he knows what they are if the occasion should arise when something drastic needs to be done about it.

* * * *

But while these "if it comes to that" arguments are all well and good in their place, it is obvious that there must be some underlying cause for this sudden recrudescence of an aggravating problem that was supposed to have been finally disposed of long ago. Some vague and nebulous inkling of what it is all about—if anything—was conveyed, sub rosa, to this department last week.

* * * *

WHILE I do not at all vouch for the authenticity of the suggested explanation of the producers' eagerness to participate in the advertising profits that seem suddenly to be available, it did emanate from Hollywood and reflects at least one viewpoint gained from a vantage point considerably nearer the seat of disturbance than a desk on E street and I therefore am willing to pass it along for the zero in prophetic acumen that time will probably demonstrate it to represent.

According to the word of a very recent visitor in Washington from the West Coast, the current frenzy for quick money on the part of even some of the leaders of the industry is due to their carefully veiled knowledge that television is, contrary to all popular belief, practically out of the laboratory and an assured reality to be sprung upon a startled public much sooner than that public suspects.

It is purported, furthermore, to be common knowledge among those high in the councils of the industry that certain fabulously rich manufacturers of nationally and internationally advertised commodities, foodstuffs and utilities are in a position to take command of television, make their own films—or whatever it is that will be required—and reap a double profit from this new type of entertainment, wired directly into the home, and their manufactured goods which it will advertise and presumably sell.

It is pointed out—and not unreasonably, provided the powers craftily waiting to gobble up television are the interests alleged—that there is not in existence a film-producing concern, or any possible combination of producing firms, that could hope to compete successfully with the billion-dollar enterprises that are supposed to have television already "in the bag."

* * * *

Now then, take it or leave it, that is not my story and I refuse to be stuck with it—unless it perchance comes true, in which case, of course, I knew all along that it was coming out that way!

* * * *

ANOTHER matter that seems to be coming in for an airing in the public prints out of all proportion to its importance and just deserts is the fallibility of a majority of the African adventure pictures that have found their way to the screen during the last several months. It is lamented that they reveal so reprehensible an indifference to the facts of nature and the habits of the beasts of the jungle and depart so distressingly, but excitingly, from the textbook truths taught in the classroom.

Since when has the screen, or the stage either, for that matter, been restricted to the rigid limitations of actuality in setting forth its hair-raising tableaux and masquerades? What has become of that much vaunted "Land of Make-Believe" that was supposed to be the theater?

"Ingagi," of course, was an unconscionable piece of fakery, but the more circumspect of the adventurous celluloids, even the most extravagantly exploited, have made no pretense at historical or zoological accuracy. They have merely been enthusiastically recommended as thrilling and blood-quickening entertainment.

* * * *

As I look back upon them, the only stupid pictures of this type I have seen are those which have been susceptible of corroboration at every step of their development by the Encyclopedia Britannica. Very elegant examples of realistic drama in which nothing ever happened but the shining of the sun and the drifting of the clouds and an elephant, maybe, fanning himself with his ears!

* * * *

IT all reminds me no little of the wrestling matches that have consistently drawn the largest audiences of any form of local amusement throughout the winter.

Over these events has persistently hung an elusive but persistent stigma of premeditated chicanery. It has been whispered about that the participants in these contests have been aware of which was to come out victorious even before their competitive periods of gouging and grunting have been put under way. It is the more or less widespread belief that the rasslin' matches are run off to fulfill the prophecies of some magic future book rigged up by some clairvoyant promoter to keep his boys continuously employed.

This may or may not be true. But whether it is, or is not, is beside the point. Whether or not the winners are foreordained, the boys up there in that ring put on a good show. They suffer a vast amount of counterfeit pain and inflict bogus punishment in unbelievable doses, to be sure, but the sum total of their efforts is a fast, exciting and sometimes seemingly dangerous performance that pleases from four to seven thousand applauding and apoplectic rooters a night. What difference does it make who wins, or how? It is still a good show.

I view the jungle pictures in much the same light—and possibly there is more of an analogy than I have expressed, or cared to. It seems to me of secondary importance whether the troupe of lions that makes its kill almost under the expedition's motor truck is half tame or ferociously wild; or whether the leopards and the lions fight savagely over their four-legged breakfast of baby hyena in northern Mexico or in the heart of darkest Africa, so long as they put on a good show. And assuredly they have done that, almost without exception. Our lessons in natural history we can get out of a book.

* * * *

But what is all the shooting for, anyway? The whole thing is soon to simmer down, you know, into subsidized sales talks, piped into your home like gas, or water, or Graham McNamee, or something—so what?

Norma Shearer in "Strangers May Kiss"—Columbia.

POWELL AS A GIGOLO TYPE IN NEW FILM

William Powell and Kay Francis are seen this week at Loew's Palace Theater in a dramatic romance titled, "Ladies Man."

"Ladies Man" is the tale of a suave cosmopolite whom the moneyed ladies of New York are mad about and whom many of the moneyed men of the town also are mad about—but in a far different sense. It is Powell's "way with the ladies" which causes the jealousy among New York's elite gentlemen that eventually brings disaster to the fortunes of this cool and calculating hero-villain.

As the favorite of the daughters of wealth, Powell, who neither works nor sells bonds nor has an independent income, gets ahead in life by accepting gifts from his very patronizing female friends.

Of the three more important women who fall in love with him, there is one, impersonated by Kay Francis, whom he himself loves. It is her arrival on the scene which signals an end to his old life as a paid lover of diamond-braceleted dowagers. He falls for Kay for herself, and not for the sizable fortune that is hers. She loves him because he is her beau ideal.

Comes the night of the big social event—the annual costume ball. Powell has been designated to attend as Potemkin and to lead the march with Catherine of Russia—played by the woman who had been most lavish in her gifts to him. But Powell, now infatuated with Kay, tries to cancel the obligation to lead the march. This enrages the dowager and brings her husband into the scene. The denouement is the fight for life between Powell and the husband.

On the Palace stage, Bobby Grice headlines the show that is composed of 62 young women, among whom are some of the more prominent feminine acts of the stage. The title of the show is "All Girl Revue."

PARROTT TALE KALEIDOSCOPE OF MOVEMENT

Norma Shearer returns to the screen after an absence of more than six months in "Strangers May Kiss," her new Metro-Goldwyn-Mayer starring vehicle, current at Loew's Columbia Theater.

During her vacation from the camera and microphone, Miss Shearer was honored by the award of the Academy of Motion Picture Arts and Sciences for having contributed the outstanding performance of last year in "The Divorcee." Ursula Parrott, who wrote the story from which that film was made, also is the author of the novel from which her new vehicle was directed by George Fitzmaurice.

Robert Montgomery plays opposite Miss Shearer in this production, with Neil Hamilton having the chief supporting role in a cast that includes Marjorie Rambeau, Irene Rich, Hale Hamilton, Jed Prouty and others.

The story concerns the vivid career of a woman who follows the man she loves to the four corners of the earth and wins out despite a series of bitter disillusionments.

Reproducing scenes in gay New York night clubs, Biarritz casinos, Mediterranean villas, Mexican deserts, Paris hotels, the boulevards, Spain and South America is a mighty task for the motion picture director and his staff of sound technicians, cameramen, costumers, set designers, property men and dialogue writers.

All of these situations were met by George Fitzmaurice when he directed "Strangers May Kiss."

The story, adapted by John Mehan from the Ursula Parrott novel, concerns a flaming and unconventional romance of a modern New York girl with a globe-trotting journalist and the locale changes constantly with the swift movement of the plot, making unusual demands upon the technicians to keep pace in authentic detail with the trend of the action.

Elaborate research was involved in the designing of the sets by Cedric Gibbons and great care was exercised so that every "prop" that went into the sets had an actual place there.

Many of the articles of furniture and decorations were imported. Entire rooms of the gambling casino at Biarritz were built for the picture from architectural plans sent from Europe.

COMEDY, MUSIC AND DANCE ON NEW FOX BILL

Situations common to so many of us that they hurt, are contained in the humorous and very human "Six Cylinder Love," a 1931 version of the play which had such widespread popularity a few years ago.

The picture, with a uniformly strong cast, is showing at the Fox Theater, where Fanchon and Marco's "The Dance" Idea and the ever-cheerful Johnny Marvin are vying with the picture for first place with the customers.

In "Six Cylinder Love" we see a young couple, living within their means and quite contented with their old Ford, until a high-pressure salesman crashes through their fence with the latest and biggest model country car on the market.

The very sight of such a car in their yard whets the young bride's appetite. She wants it. And, though they can't afford it, she gets it. What happens after that is the expected thing, but it's often done in the unexpected way. They find new friends—people with one-way pockets and thirsty throats—people who can find all sorts of ways for this young couple to spend their money.

Soon the couple are floundering, quite beyond their depth. Then there is the accident, and the shadow of a jail cell for the young wife, the theft of some money, financial and social ruin, and finally the realization and the resolution to make a new start.

All this sounds rather serious. But in fact it's mostly humorous. Spencer Tracy, Edward Everett Horton, Bert Roach, Una Merkel and El Brendel help make it so. Not to mention William Collier, sr. But of perhaps more importance than these is the presence of one Sidney Fox, who is said to be a real "find." She appears as the young wife.

"The Dance" Idea offers Everett Sanderson, Arnold Grazer, Lee Murray, Patsy Boland, Dave Robel and the Sunkist Beauties.

Johnny Marvin has some new "answers" in melody to those who bring their troubles to him.

Bob Hamilton and Brusiloff's Music Masters again offer some superior musical interpolations.

John Barrymore in "Svengali"—Metropolitan.

SUSPENSE AND THRILLS MARK MYSTERY PLAY

For the current week the Earle Theater is offering to the entertainment lovers of Washington one of the finest stage and screen programs that has been presented for some time. Bebe Daniels and Ricardo Cortez are the cofeatured stars of the screen attraction, "The Maltese Falcon," produced by Warner Bros. & Vitaphone. The stage portion of the program is headlined by "Uncle" Joe Laurie, jr., assisted by a company of capable artists.

"The Maltese Falcon" tells the story of the amazing Miss Wonderly, an adventuress who uses all of the wiles known to femininity to lure the different men who are trying to find out whether she is or is not the head of the most baffling of crime gangs known to the police. The clever star, Bebe Daniels, is able to keep her identity a secret until the final fadeout. The picture is an adaptation of the best-selling novel of Dashiell Hammett, who for years was a Pinkerton detective. This fact and the clever casting gives the strangely absorbing photoplay an air of vital authority.

Seen in support of Miss Daniels are Ricardo Cortez, Dudley Digges, Una Merkel, Robert Elliott, Thelma Todd, Otto Matiesen, Oscar Apfel, Dwight Frye, Walter Long, Agostina Borgato and J. Farrell MacDonald.

On the stage will be seen a splendid program headlined by the famous young star, "Uncle" Joe Laurie, jr., who is supported by a company of six in a new offering entitled "Relativity," the acrobatic dancing comedian, Maurice Colleano and his family; Vernon Rathburn, a personable young fellow, who has been billed as "The Paderewski of the Saxophone" and his quintet of entertainers, including Helen Honan and Smith Strong and Lee presenting "Hi, Elmer," a comical offering.

The program is completed by Fred Clarke's Earle Orchestra and short-reel subjects.

FLOYD GIBBONS HAS A RIVAL IN GLOBE-TROTTER THOMPSON

INTERNATIONALLY recognized as the world's foremost war photographer and adventurer, Donald C. Thompson has been signed by Universal Pictures to make his eighteenth tour of the globe to make accurate sound pictures of the mysteries and colorful personalities of the Orient and Occident.

Arrangements for Thompson's unusual tour, which will require three years, were completed recently between the noted traveler, Henry L. Goldstone, his business manager, and Carl Laemmle, jr., Universal's general manager of production.

Equipped with specially constructed cameras and Western Electric sound equipment, Thompson will sail for Japan early in July and after making 15 one-reel subjects in the Nipponese empire, covering every phase of the island nation's civil and political life, he will proceed to Korea, China, Siam, the Malay Peninsula, India, Thibet, Ceylon, Afghanistan, Baluchistan, Persia, Arabia, Turkey and every European nation.

Author of a dozen books of travel and war time experiences, producer of the film "Somewhere in France" and a dozen other actual battle movies made at the risk of life in Russia, Gallicia, along the Piave and in Mesopotamia, Thompson has been awarded fourteen military decorations, including the highest honors of France, Russia, Belgium and Roumania. He has served in the Foreign Legion and in the armies of nine governments, represented leading newspapers and magazines of the United States, England and France and at different times been an official agent of King Albert of Belgium, King of Serbia, King and Queen of Roumania, King of Greece, the Czar of Russia, the Kerensky regime in Russia, the American Food Administration, King of Siam and King of Bulgaria.

Thompson has traveled more than 1,000,000 miles on his many hazardous journeys around the globe, and "while other adventurers have cuddled their firesides after two or three globe-circling expeditions Thompson has carried on a never-ceasing search for new thrills, new experiences with camera and pen," according to L'Illustration (Paris), and is "the sole survivor of the 'big four' among war correspondents and chroniclers of strange places and strange people—Richard Harding Davis, Jack London and Jim Hare having passed into the great beyond."

Among Thompson's notable exploits have been an attempt to bring Czar Nicholas of Russia safely through Siberia to freedom during days of terror; making motion pictures in battle near Dixmude in 1915 (during which he obtained many thrilling scenes, but lost the sight of one eye and had his camera shot out of his hands), photographing the Russian revolution under fire and other exceptional films of battles in Serbia, Roumania, Montenegro and Albania and of the Chinese revolutions.

Equally at home in London, Bangkok, Cairo or Irkutsk, Thompson finished his last world tour in Hollywood two weeks ago and instead of seeking a secluded spot to rest, the observing adventurer will make two trips to New York and back to Universal City before sailing for the Orient eight weeks hence.

YANCY CRAVAT REARS SKIPPY IN GANG FILM

Straight from the pages of the greatest of Rex Beach's books, "Big Brother," with Richard Dix, who reached the heights in "Cimarron," and little Jackie Cooper, whose beloved "Skippy" put him at the top of the juvenile stars, heading an excellent cast, Radio Pictures' "Donovan's Kid" is the featured attraction at RKO-Keith's Theater this week.

Pictured with all of the thrill-packed action that marked the story, with a background of the old East Side when the "Car Barn Gang" ruled and "There'll Be a Hot Time in the Old Town Tonight" was popular—but a far cry and a welcome relief from the typical crook picture of the racketeer and machine gun type—"Donovan's Kid" presents a fascinatingly human story. It deals with a gang leader, who, because the death of a pal leaves him a 7-year-old waif to foster, decides to go straight. How he succeeds over great obstacles is told in a nerve-gripping story that leads up to an impressive finish.

Dix has the role of Jim Donovan, steelly eyed killer, a "tough one" who believes it takes more courage to be bad than good; who considered a gentleman a "sissy" and a guy in love a "softy."

Jackie Cooper, who leaped into fame overnight in "Skippy," has a very different role as the incorrigible Midge Murray and one that is said to get deep down into the hearts of his audience.

Marion Shilling, charming blonde daughter of the noted stage director-producer, Edward Shilling, who has a half-dozen screen successes to her credit, has the leading feminine role. Frank Sheridan is Father Dan, and Boris Karloff, the narcotic fiend. Fred Kelsey, Bob Wilber and other well-known players complete the cast. Fred Niblo was the director.

Additional attractions include an RKO-Pathe two-reel comedy, "Twisted Tails," Screen Snapshots, Aesop's Fables and the RKO-Pathe News.

Is physiognomy the bunk? Is character analysis by that means all wrong?

Evidence to the effect that it is was revealed when Radio Pictures began casting gangster types for "Donovan's Kid."

Imagine the amazement of all concerned when the men who had all the crooked, criminal characteristics on the books, including small, low-set ears, crooked noses and furtive expressions, turned out to be men whose lives were patterns of scrupulous integrity!

RIALTO SHOWS ANOTHER VIEW OF GANGSTERS

Police were baffled as to the cause for kidnaping Dr. Robert Sanford from his sanitarium.

Gangsters called to solicit the doctor's services for a wounded girl. When the doctor refused to accompany them they forced him to do so at the point of a gun. The nurse in attendance at the sanitarium could only give a vague description of the bandits.

However, the reason for this kidnaping and the adventure and romance that followed are explained at the Rialto Theater, where "Hell Bound," a James Cruze production, adapted from the story "Platinum," by Edward Dean Sullivan and Adele Comandini, is showing.

Leo Carrillo, Lola Lane and Lloyd Hughes play the leading roles, with Ralph Ince, Richard Tucker, Gertrude Astor, Helene Chadwick, Marty Faust and others in the supporting cast. It is a Tiffany release directed by Walter Lang.

Otto F. Beck at the organ, the Universal News, with Graham McNamee, and selected short reels round out the program.

Are criminals capable of feeling the same emotions as men and women who lead upright lives? This has been a moot question and, while there have been arguments pro and con, scientists are still baffled. Many scientists claim that criminals do not have a conscience, therefore it is impossible for them to display emotions. Still others have claimed that criminals have a conscience, feel their emotions but have steeled themselves against displaying them.

However, in "Hell Bound" there is a criminal who both feels and displays emotions. Nick Cotrelli believes he is the toughest of gangsters, but when love comes he discards his hardened shell he has built around himself and reveals a romantic, sympathetic and loving nature. For the first time in his life he feels like a man who has worked long and hard for his promised pay, only to find, after he receives it, that it will not buy the thing he wants most. Women had been treated by him much the same as he would treat another man. He only associated with those of his own type—the type that would do, dare and damn the consequences.

What finally happens is an exciting climax concocted by Mr. Sullivan and Miss Comandini, authors of "Platinum," the story from which "Hell Bound" was adapted.

LEADING MAN A PROFESSOR ON THE SIDE

Pending the beginning of rehearsals of "The Honor of the Family," the next Bebe Daniels starring vehicle, Warren William, well-known Broadway actor, is lending a hand at the First National dramatic training school, assisting Ivan Simpson. This school is the only one of its kind now in existence on the coast.

Several years ago another film company had a more or less successful institution of the kind on Long Island, but the First National-Warner Brothers school represents the first time a picture company has bothered about that sort of thing in busy Hollywood

TRILBY AGAIN FILMED, UNDER A MALE TITLE

For the current week Warner Bros. Metropolitan presents under a continuous run policy, opening at 11 a. m. and closing at 11 p. m., Warner Bros. production of the famous classic "Trilby," which has been retitled "Svengali."

John Barrymore has the title role of Svengali, the evil, mysterious music master with hypnotic power. Few characters of fiction take a real place in the consciousness of the world. Svengali is one of the few. Stepping out of Du Maurier's famous "Trilby," which won such sensational acclaim as a stage play, a generation ago, he stands as the embodiment of evil. He is Mephisto Rasputin.

Millions who have not read or seen "Trilby" on the stage are familiar with the Satanic portent of the name Svengali, just as those who have not seen "Uncle Tom's Cabin" know the significance of Simon Legree. The pointed beard, the long, black hair, the blazing, staring eyes, which Du Maurier gave to his sinister hero, are faithfully depicted by Mr. Barrymore in his amazing make-up.

The part of Trilby is suffused not only with rare charm but with dramatic power by Marian Marsh, the screen find of the year, who makes her debut in this role. The flower-like delicacy of face and form which characterizes Miss Marsh make her Trilby altogether lovely. Others in the support are Bramwell Fletcher, Donald Crisp, Lumsden Hare, Carmel Myers, Luis Alberni, Ferike Boros, Yola d'Avril and Paul Porcasi.

"Svengali" as personification of evil love is known all over the world and the strangely haunting romance of the model who fell under his uncanny dominance is remembered by all who saw it.

The program will be completed by specially selected short subjects.

When young Barrymore got a job as a sketch artist on a metropolitan paper, one of his earliest assignments was the illustration of the poems of the late Ella Wheeler Wilcox. The poetess, who was the rage at the time, was so pleased with his work that she insisted that no one else should interpret the more or less flaming creations of her genius.

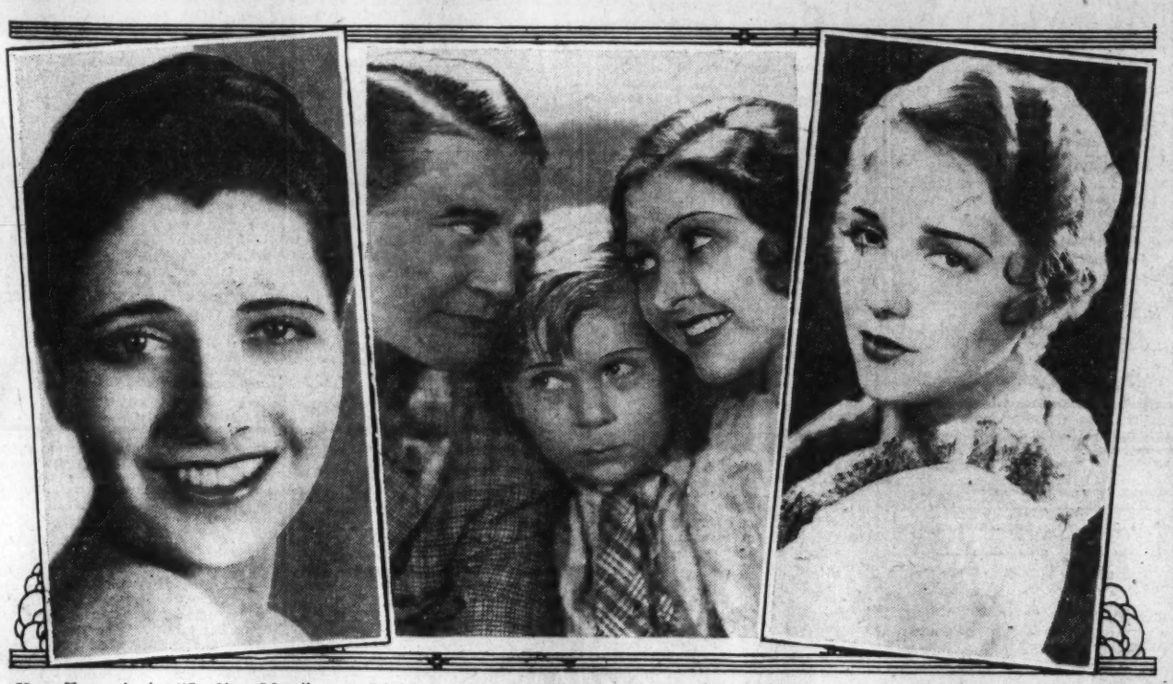

Kay Francis in "Ladies Man"—Palace. *Richard Dix, Jackie Cooper, Marion Shilling in "Donovan's Kid"—RKO-Keith's.* *Bebe Daniels in "The Maltese Falcon"—Earle.*

A TARKINGTON FICTION WITH KIDS RAMPANT

Shooting has begun on "Penrod and Sam," the famous Booth Tarkington story which has been scenarized to feature Leon Janney and Junior Coghlan, playing Penrod and Sam, respectively.

William Beaudine, himself the father of four youngsters, is directing and he is being assisted by Russ Saunders, former All-America quarterback at the University of Southern California in 1929.

DOROTHY HOME FROM DODGING TROPIC BEAUX

After her holiday in Honolulu—her by no means secret holiday—Dorothy Mackaill has returned to Burbank, Calif., to be on hand for her next picture for First National.

It originally was intended that Miss Mackaill should do the Thompson Buchanan play, "As Good As New," but now there seems to be some doubt about that. Miss Mackaill may be asked to do another story first.

A GUIDE TO THE PICTURES

THIS WEEK.

METROPOLITAN—John Barrymore and Marian Marsh in "Svengali," short sound subjects, Universal News, with Graham McNamee and pipe organ.

RKO-KEITH'S—Richard Dix, Jackie Cooper and Marion Shilling in "Donovan's Kid;" comedy, "Twisted Tales," RKO-Pathe News, short sound subjects and organ.

PALACE—William Powell and Kay Francis in "Ladies Man" (screen). Bobby Grice and Loew's "All Girl Revue" (stage). Hearst Metrotone News, orchestra and Charles Gaige organlogues.

FOX—El Brendel, Sidney Fox, Spencer Tracy and Una Merkel in "Six Cylinder Love" (screen). Johnny Marvin and Fanchon & Marco's "Dance" Idea (stage). Fox Movietone News, orchestra and Bob Hamilton organlogues.

EARLE—Bebe Daniels and Ricardo Cortez in "The Maltese Falcon" (screen). Joe Laurie, jr., headlining the vaudeville (stage). Newsreel, orchestra and Milton Davis and Nell Paxton organlogues.

RIALTO—Leo Carillo, Lola Lane and Lloyd Hughes in "Hell Bound;" short sound subjects, Universal News, with Graham McNamee, and Otto F. Beck organlogues.

COLUMBIA—Norma Shearer, Robert Montgomery and Neil Hamilton in "Strangers May Kiss;" short sound subjects, Paramount Sound News and organ.

NEXT WEEK.

PALACE—Ramon Novarro in "Daybreak" and "Breezing Along" stage revue.

EARLE—Winnie Lightner in "Gold Dust Gertie" and Glenn & Jenkins headlining vaudeville.

RKO-KEITH'S—Mary Astor, Jack Holt and Ricardo Cortez in "White Shoulders."

FOX—Elissa Landi in "Always Goodbye" and Fanchon & Marco's "Topical Tunes" Idea.

METROPOLITAN—Spencer Tracy and Sally Eiller in "Quick Millions."

COLUMBIA—Gloria Swanson in "Indiscreet."

RIALTO—To be announced.

Lloyd Hughes, Lola Lane in "Hell Bound"—Rialto.

El Brendel, Spencer Tracy in "Six Cylinder Love"—Fox.

The Lure of Al Fresco Fun Muscles in on Theater

NATIONAL SYMPHONY TO PLAY FIRST SEASON AT LOW SCALE

FORTHCOMING symphony concerts of Washington's new orchestra, the National Symphony Orchestra of Washington, D. C., will be heard at Constitution Hall this coming fall and winter at as low a rate as eight concerts for $5, with the best orchestra seats selling for $7.25 per concert when purchased for the entire series, according to an announcement just made by Mrs. Wilson-Greene.

In making public the price scale, Mrs. Wilson-Greene also made public the dates of the 24 concerts to be given during the first season of 1931-32, under the direction of Hans Kindler, conductor. As previously announced, there will be three groups of eight concerts each—symphonic, popular and children's concerts.

The eight symphony concerts are to be given on Thursday afternoons at 4:30 o'clock at Constitution Hall, with the exception of the first, which will be given on Monday afternoon, November 2, at 4:30 o'clock. The other seven symphony concerts will be given on December 3 and 17, January 7 and 21, February 11 and March 10 and 17.

Prices for the full series of eight symphony concerts start at $10 in the orchestra, with $14 and $18 charged for the more desirable seats. The tiers of seats back of the orchestra section and to the sides will offer reservations as low as $5 for the eight concerts, with other seats in this section of the auditorium selling at $7, $10 and $14 for the eight performances. Boxes for the full series will be $120. The scale of prices for single performances in the symphony series starts at 75 cents, with other seats at $1, $1.50 and $2. Orchestra seats for single performances start at $1.50, with better seats at $2 and $2.75.

Lower prices will prevail for the series of eight "pop" concerts which Mr. Kindler will conduct on eight Sunday afternoons at 4 o'clock on November 15 and 29, December 13, January 3, 17 and 31, February 14 and March 8. For this series of eight concerts orchestra prices of $7 and $10 will prevail, with prices of $3, $5, $7 and $10 applying to other parts of the house. The single performance price scale will start at 50 cents, with other seats available at 75 cents, $1 and $1.50.

The eight children's concerts will be given at Central High School Auditorium on eight Saturday mornings at 11 o'clock. Season tickets will be available in this series at two prices, $2 and $4, with single-performance prices at 25 cents and 50 cents.

The dates for the children's concerts will be November 14 and 28, December 12, January 2, 16 and 30, February 13 and March 5.

Daphne Warren-Wilson in "Up Pops the Devil"—National.

Patricia Kelly with "Parisian Beauties"—Gayety.

Marian Chace, Dancer —Wardman Park (Tues.).

HOW ACTORS AND AUTHORS BEGUILE THE TIME OFF-STAGE

FROM the headquarters of the Professional Players, who are now busily preparing for next winter's subscription season at the Shubert-Belasco Theater, come a number of interesting little phases of the actor's life when he is "off duty," so to speak, and free to devote some of his time to things outside the theater.

Perhaps few people who have so often enjoyed listening to Ethel Barrymore's oft-repeated little curtain speech for which she has long been famous, "That's all there is, there isn't any more," know that the line occurred in a comedy called "Sunday," written by that splendid English actor, T. Wigney Percyval, who is now appearing in support of Lionel Atwill, in "The Silent Witness." Mr. Percyval has been on the stage for more than forty-five years, during which time he has supported most of the prominent English and American stars. Second only to his histrionic ability is his fame as a dramatist. He was who wrote "Grumpy," in which Cyril Maude appeared continuously for four years, and also "The Little Lady in Blue," which the late David Belasco produced as a starring vehicle for Frances Starr a number of years ago.

Jerome Lawlor, also a featured member of "The Silent Witness" cast, is in great demand as a speaker and has recently been giving a series of talks on current Broadway plays before a number of New York societies. "The Silent Witness" has become one of the outstanding successes of the New York season and when the play was announced as one of the Professional Players' production for Washington next winter, the orders for seats, even at this early date, began to flood the mails.

"Melo," the latest dramatic work from the pen of the French playwright, Henry Bernstein, falls into the same category and much interest is being shown in its future presentation here. Mr. Bernstein is at present visiting his first visit to this country and has keenly enjoyed witnessing a great number of the leading productions current on Broadway, but his most memorable adventure in America to date was his first broadcast over Station WEAF some two weeks ago, when he gave his opinion of the American theater as seen through the eyes of a French playwright. He is an Oxford graduate and speaks English quite as easily as his native tongue.

Basil Rathbone, who is appearing in Henry Bernstein's "Melo," is also a much sought-after speaker, not only for the radio but for dramatic clubs and other organizations. Quite recently he gave a most interesting talk over the air on censorship in the theater, as a guest of the Cosmo Hamilton Theater Hour, and he has also discussed before a number of societies keenly interested in the theater, "The Evolution of the Drama During the Past Ten Years." He is a very ardent admirer of Henry Bernstein and has a most comprehensive knowledge of all his writings. Mr. Rathbone is an Englishman by birth, but so great has been his success in this country that the American theater has quite claimed him for her own.

The most recent acquisition to the Professional Players list of attractions for next season is Susan Glaspell's "Alison's House," the 1931 Pulitzer prize winning play. Miss Glaspell, we believe, has had only one of her plays reach Washington to date and that was a most amusing one-act piece entitled "Suppressed Desires," dealing with psychoanalysis. Her latest contribution to the theater, "Alison's House," is based on the character and career of Emily Dickinson, the eminent American poet, who during her lifetime was practically unknown. She died in 1886 and it was not until as late as 1924 that her complete poems and letters were, through publication, made generally accessible. Susan Glaspell's story of her life has made an intensely interesting play, although one stirring up a vast amount of critical controversy, and its presentation here is anticipated with a great deal of pleasure.

COMING STAGE ATTRACTIONS

WHEN the National Theater Players revive John Drinkwater's comedy, "Bird in Hand," the week of June 1, they will attempt one of the finest character studies ever placed before a repertoire company. The entire play calls for deft handling—and this Clifford Brooke, the director, is prepared to do; both by his past experience in the theater and because he is an Englishman born. Mr. Brooke and John Drinkwater, the playwright, are great friends. Furthermore, the director of the National Theater Players spent one entire summer in the very shadow irons wherein Drinkwater set the scene of his play, "Bird in Hand."

It happens that two members of the original "Bird in Hand" company are now with the National Theater players. These are Miss Daphne Warren-Wilson and John Warburton. They played the Belasco on two occasions last season in this sterling comedy of English provincial life.

There are other exceptional parts befitting the roster of the National Theater Players—and Mr. Brooke himself, aside from directing the play, will also portray one of the characters, "the man who travels in sardines." Mrs. Hibbard has an outstanding part and there are exacting roles to be played by Roberta Beatty, Raymond Bramley, Burke Clarke, Forrest Orr, Nancy Sheridan and Stanley Ridges.

"Bird in Hand" takes its name from a quaint old English tavern in a little town outside of Manchester. There will be two matinees as usual, Wednesday and Saturday.

Hindu Wassau and her "Hindoo Belles" will be the attraction at the Gayety Theater next week, an announcement that is certain to pack the fans in the popular Ninth street playhouse.

Jimmy Lake, manager of the Gayety, persuaded Miss Wassau to play a return engagement, and this great star will be here next week with a splendid company of entertainers, consisting of singers, dancers and comedians.

Costumes, scenery and lighting effects will be in accordance with the Mutual standards, and from start to finish, this is said to be one star and one show that no patron can afford to miss.

At the Theaters 25 Years Ago

This feature culled from the files of The Post, is presented on the dramatic page every Sunday, in the belief that it will revive many pleasant recollections in the minds of Washington theatergoers.

BELASCO—Odette Tyler and Belasco Stock Co. in "The Adventure of Lady Ursula."

COLUMBIA—Guy Standing and the Columbia Players in "Still Waters Run Deep."

NATIONAL—Operatic Repertoire.

ACADEMY—Rose Melville in "Sis Hopkins."

KERNAN'S LYCEUM—"The High School Girls." Burlesque.

"Still Waters Run Deep," at the Columbia, was another play in which Sir Charles Wyndham had achieved a success in London, revived here as a vehicle for Guy Standing, the distinguished actor who has himself since been knighted.

At the National three standard operas were presented under the direction of Mrs. Katie Wilson-Greene—"The Bohemian Girl," "Il Trovatore" and "The Chimes of Normandy."

The engagement of Rose Melville in "Sis Hopkins," as usual, marked the close of the regular season at the Academy. From her tremendous success in this single vehicle Rose Melville amassed a fortune that made her in a few years one of the largest property holders in "South Bend," Ind., original home of the Studebaker Wagon Works and the Oliver Plow Co.

The Britt-McGovern fight pictures were being presented at Kernan's Lyceum as an added attraction with the "High School Girls," who, as memory recalls it, weren't high schools girls at all!

In addition to these indoor amusements, Luna Park was throwing open its gates for the first time down at Four Mile Run, Va., and out at the corner of Fifteenth and U streets, the Gentry Bros. Shows was exhibiting under canvas, that old circus ground now being built up solid with handsome apartments and ornate clubhouses.

Yes, tempus does do that thing!

A LIVELY BIT OF COMEDY AT THE NATIONAL

Tomorrow night the National Theater Players will present the Broadway comedy success, "Up Pops the Devil," a play by Albert Hackett and Frances Goodrich.

"Up Pops the Devil" was hailed last season as the nearest approach to a real American comedy seen in many moons. It contains all the native elements—young love, ambition, financial difficulties, disappointment.

Laid in Greenwich Village, "Up Pops the Devil" carries with it a note of the bizarre. The story tells of an advertising agent whose sweetheart-wife discovers in him the burning fires of genius. He is about to write the great American novel. Only one difficulty lies in the way—too many parties in their Greenwich Village apartment. The old whoopee gang is given the gate. The wife decides to go out and dance professionally while her husband remains at home and writes.

Here is where the fun comes in, and every good wife and mother will appreciate the humanness of the situation when the young fellow is shown "wrestling with pots and pans" the while he scribbles away at his book.

Stanley Ridges is admirably cast as Steve Merrick, the would-be novelist—a part originally played, by the way, by a former leading man of the National Theater Players, Roger Pryor.

Nancy Sheridan will be seen as Anne, the wholehearted young lady who starts all the trouble out of a keen ambition to make of her sweetheart an outstanding figure in the lit'ry world.

Other parts will be played by Mrs. Hibbard, John Warburton, Roberta Beatty, Burke Clarke, Edward Poland, Raymond Bramley and Forrest Orr.

Clifford Brooke, knowing that his players relish the farcical touch, has injected a fast tempo that will keep the play moving. There will be two matinees—Wednesday and Saturday.

Chace-Shafer Recital.

A study of the fictional character of Lucretia Borgia, an original dance creation by Marian Chace, to especially composed music by George Cornwell, of this city; and the dance of "Kwahu, the Eagle," by Lester Shafer, to music composed for this number by Cadman, as danced by Ted Shawn, will be among the special features of the spring concert and recital by Miss Chace, Mr. Shafer and their pupils, May 26, at Wardman Park Theater at 8:15 o'clock.

This will be the first recital given by the Washington branch of the Denishawn Studio, the Ruth St. Denis and Ted Shawn School of Dancing, which has its main studio in New York City. Miss Chace and Mr. Shafer are directors of the branch here, which is the only one in the country south of the Mason and Dixon line.

ANOTHER NEW OFFERING AT JIMMY LAKE'S

Still another new show presented on the M. B. A. Circuit is "The Parisian Beauties," at the Gayety Theater this week.

Judging by the way it has captivated the lovers of burlesque and vaudeville right and left on its tour, there is every reason to count on its being an entertainment in which the various popular elements denoting its character are happily blended. It contains some highly sensational features in a program replete with fun, bristling with tuneful songs and intricate hoofing.

A notable cast, consisting of Rags Ragland, Bimbo Davis, Harry Beasley, Ray Parsons, Nora Ford, Pearl Kay, Dorothy Reid and Patricia Kelly is supported by an excellent chorus.

Monday is "gift night;" Wednesday, "auction night," and Friday, "amateur night," at the Gayety.

LACKAYE SEES HIMSELF MADE OVER IN FILM

Wilton Lackaye was recently an interested student of John Barrymore on the screen of the Hollywood Theater, New York, in the title role of Svengali"—the role that Mr. Lackaye created on the stage when Du Maurier's "Trilby" was dramatized by Paul M. Potter.

The part was first played by Wilton Lackaye on the stage of the Park Theater, Boston, during the week of March 11, 1895; it was repeated many times in New York and other cities. When "Trilby" was given an all-star revival at the Shubert Theater, New York, in 1915, Mr. Lackaye again played Svengali.

RIVER RESORT OPENS SEASON

The steamer Charles Macalester leaves the foot of Seventh street wharf Saturday at 10 a. m. for the initial trip to Marshall Hall, at which time the summer season of 1931 will be officially opened. The management has provided a special schedule for the holidays, with the Charles Macalester leaving Saturday, Decoration Day, at 10 a. m., 2:30 and 6:30 p. m., and on Sunday at 10:30 a. m., 2:30 and 6:30 p. m.

The Charles Macalester is newly repainted, decorated and thoroughly overhauled, and at Marshall Hall will be found all the amusements of the seashore resorts, including the dip, half-mile ride, scooter, merry-go-round and many other thrillers. At the hall also there is a large dancing pavilion, situated at the water's edge, and the usual large picnic groves have again been arranged for the pleasure of families. There will be dancing at the hall all day.

JOE LAURIE, JR., the "half-pint comedian," who headlines this week's vaudeville portion of the program at the Earle.

A TIFFANY TWIN, half of the clever sister act appearing in a place of featured prominence in Palace Theater's "All Girl Revue."

FUN DEVICES GALORE LURE TO THE OPEN

"The thrill that comes once in a lifetime" will soon be enjoyed regularly by patrons of Glen Echo Park, as the new crystal pool is expected to be open next Saturday, May 30. "The seashore at your door" is the way the management puts it, and expectations are running high.

However, there are many things to be enjoyed "right now," as the popular Frenchman says. The Old Mill, for instance, is a gem, with its $30,000 worth of scenery. Here the illusion of rugged mountain life is perfect, and inside there are many illuminated scenes and surprises. The "Dodgem" is all new, and the coaster, aeroplane swings and ferris wheel will seem new to old patrons, because they pack plenty of thrills. New amusements appear also in the midway, and the shooting gallery is a "crackerjack" with tricky targets.

Rest rooms and refreshment stands are available, so that all-day picnic parties may be accommodated. McWilliams' enlarged orchestra plays in the ballroom every evening from 8:30 until 11:30, except Sunday.

CONCERTS TO BE HEARD AS HERETOFORE

Notwithstanding the rumors that the Philharmonic Orchestra of New York may not appear in Washington next season, the dates have positively been settled, and as per announcement concerts by this splendid organization will be given in Constitution Hall on the Tuesday afternoons of December 15, January 26 and March 8.

The Philadelphia Orchestra also will have its series at Constitution Hall under the management of T. Arthur Smith on Tuesday evenings at 8:45, October 13, January 12, February 9 and March 1.

Orders are being rapidly received for next season's series, and it is suggested that all old subscribers should have their renewals in not later than May 25, tomorrow, as on that day seats will be allotted to new subscribers.

SEASIDE PARK OPENS SEASON ON BAY'S EDGE

Here we are again!

Seaside Park, this week-end, is entertaining thousands of visitors from Washington, Baltimore and other nearby points, eager to be on hand at the opening of the season. New train service, in effect coincident with the opening of the park, makes Chesapeake Beach readily accessible from Washington, and at Chesapeake Beach station the trains leave passengers at the very gates of the park.

For the early season, trains leave District Line station (reached from the Treasury by District Line cars), at 9 and 10:30 a. m., 2:30 and 5:40 p. m. week days, and 9:30 and 11 a. m., 2:30, 6:45 and 9 p. m. Sundays.

A delightful trip through the rolling hills of Maryland is a pleasant prelude to the many amusements at the park, which include the beautiful open-air swimming pool, so popular last season; the dance hall, swept by breezes from Chesapeake Bay; the various rides, always enjoyable for the children, and the numerous other opportunities for rest and recreation the park affords.

VIDOR LOANED FOR PULITZER PRIZE WINNER

King Vidor, according to an announcement by Samuel Goldwyn, has been signed to direct "Street Scene" when the talking version of Elmer Rice's Pulitzer prize play goes into production shortly. Producer Goldwyn made arrangements through Irving Thalberg of Metro-Goldwyn-Mayer, to whom Vidor is under contract, for the release of the director. This is the first picture Vidor will have made off the M-G-M lot in many years.

"Street Scene" is universally recognized as one of the significant dramas of recent years and as such merits the high creative values with which Vidor's name has always been identified. Vidor has directed some of the screen's most important pictures, including "The Big Parade,"

FLASHBACKS AND FADEOUTS

Ruth Selwyn is forsaking acting and producing on the legitimate stage for the talking screen. She has just signed a contract with Metro-Goldwyn-Mayer. Miss Selwyn appeared in George White's "Scandals," and produced the "Ruth Selwyn Revue." Ruth Selwyn is the wife of Edgar Selwyn.

The usual procedure in the making of a foreign version of an American film has been reversed by First National. Ordinarily the American version of a picture is followed by the foreign, but in the case of "An Aviator in Spite of Himself," the French version, which is called "Un Aviateur Malgre Lui," is being filmed first. No other than Douglas Fairbanks, jr., who speaks French fluently, is being starred, supported by an all-French cast.

Metro-Goldwyn-Mayer has acquired motion picture rights to Mary Robert Rinehart's "Tish" stories. This comprises the stories "The Amazing Adventures of Letitia Carberry," "That Awful Night" and "The Three Pirates of Penzance."

Andre Berley, French comedian now at the Metro-Goldwyn-Mayer studios, weighs 290 pounds, still holds swimming records, can run a hundred yards as well as the average track athlete, and is one of the cleverest dancers ever to come from the Paris stage—Believe it or not!

Dorothy Lee, who has been playing ingenue roles on the New York stage for two seasons and recently had a part in the Theatre Guild's "Green Grow the Lilacs," has been signed to a Metro-Goldwyn-Mayer screen contract. Miss Lee is 5 feet 6, with blonde hair and brown eyes.

Virginia Fabregas, famous Mexican actress, arrived in Hollywood last week, where she will appear in forthcoming M-G-M Spanish productions. She will make her debut in the talkie based on the same story as the English production, "Min and Bill." Juan de Landa will play opposite Senora Fabregas.

EVERETT SANDERSON, a versatile young musician, who plays a dozen instruments or so, in Fanchon & Marco's "Dance," at Fox.

AMUSEMENTS. EXCURSIONS. AMUSEMENTS EXCURSIONS.

BETTER THAN EVER IS THE BIG FREE ADMISSION AMUSEMENT PARK
GLEN ECHO
2 DAY
WITH ITS MORE THAN FIFTY FINE FEATURES, INCLUDING
NEW GRAND CANYON OLD MILL
NEW FRONT WHEEL DRIVE DODGEM AUTO RIDE
NEW HEALTH BUILDING SKEE-BALL BOWLING
NEW PENNY ARCADE WITH 100 AMUSEMENTS
NEW Scenic Shooting Gallery With Latest Model Rifles
IN ADDITION TO IMPROVED MIDWAY WITH NEW ATTRACTIONS ADDED THIS YEAR
COASTER THE MOST THRILLING RIDE OUTSIDE OF CONEY ISLAND
AEROPLANE SWING, WHIP, FERRIS WHEEL, CARROUSEL AND SCORES OF SMALLER POPULAR RECREATIONAL ACTIVITIES OF A WHOLESOME CALIBER.
Enlarged Picnic Groves and Ladies' Rest Rooms
DANCE TO McWILLIAMS' STAR BAND OF 12—WEEK NITES ONLY SPECIAL STUNTS EVERY NIGHT
NEXT SATURDAY NEW $200,000 CRYSTAL POOL WILL BE READY FOR YOUR SWIM
TAKE
WASHINGTON RAILWAY & ELECTRIC CARS MARKED CABIN JOHN OR GLEN ECHO, RUNNING EVERY FEW MINUTES DIRECT TO ENTRANCE, OR AUTO VIA CONDUIT ROAD. AMPLE FREE OR PAID PARKING

PLAYS PLAYS

NATIONAL MONDAY NIGHT AND WEEK
NIGHTS $1.00-75¢ AND 50¢
WED. AND SAT. MATS. 50¢ AND 35¢
S. E. Cochran & Clifford Brooke offer the NATIONAL THEATRE PLAYERS
in another OUTSTANDING N.Y. COMEDY SUCCESS
"UP POPS the DEVIL"
The Low Down on Love in Greenwich Village
NEXT WEEK—BEG. MON.—SEATS NOW
John Drinkwater's Charming Comedy
"BIRD IN HAND"

AMUSEMENTS
BURLESQUE.
GAYETY—BURLESK
NORA FORD
LEW COSTELLO
RAGS RAGLAND
BIMBO DAVIS

PHOTOPLAYS.
LOEW'S PALACE
NOW PLAYING
William POWELL
with KAY FRANCIS
IN "LADIES' MAN"
A PARAMOUNT PICTURE
ON THE STAGE
"ALL GIRL REVUE"
with "BOBBY GRACE and HER BACKTOPS"

AMUSEMENTS.
PHOTOPLAYS.

PHOTOPLAYS.
RIALTO
Now! THE MOST GRIPPING RACKETEERING—LOVE DRAMA OF THEM ALL
LEO CARRILLO in STEEL BOUND
with LOLA LANE LLOYD HUGHES

PHOTOPLAYS.
FOX "F" at 14th
TODAY
Love and Laughter Take Wings in
"SIX CYLINDER LOVE"
with An All-Star Cast
including
Spencer Tracy
Edw. Everett Horton
Sidney Fox
Wm. Collier, Sr.
STAGE
Fanchon & Marco's
The DANCE Idea
featuring
EVERETT SANDERSON | ARNOLD GRAZER
Johnny Marvin
"At the Ukulele"
Bob Hamilton
Recalls "The Gay 90's"
Fox Movietone News

Now Sweeping on to Greater Glory
RICHARD DIX
hand in hand with
JACKIE COOPER
the beloved "Skippy" in
"DONOVAN'S KID"
From the Rex Beach Novel
"BIG BROTHER"
A RADIO PICTURE
RKO KEITH'S

Doors Open 1:30 p. m.
WARNER BROS. EARLE NOW
WASHINGTON'S GREATEST STAGE and SCREEN ENTERTAINMENT
MALTESE FALCON
BEBE DANIELS
JOE LAURIE, JR.
MAURICE COLLEANO & FAMILY
VERNON RATHBURN & QUINTETTE
SMITH, STRONG & LEE—MAXINE DOYLE
BOBBY JONES—GOLF SERIES
Lesson No. 3—The NIBLICK
WARNER BROS. METROPOLITAN NOW
SCREEN'S GREATEST ACTOR IN A NEW TRIUMPH
JOHN BARRYMORE
A WARNER BROS. VITAPHONE HIT
"SVENGALI"
MARIAN MARSH as TRILBY
— ADDED —
"Adventures in Africa," Episode No. 4
Continuous showing
Doors Open 2 p.m.

Congratulation Cards

for your friends who are graduating this June. A wide assortment—5c to 25c.

Main Floor.

THE HECHT CO.

F Street at Seventh — NAtional 5100

Free Parking Space

for our customers—E street between 6th and 7th—3 capacious lots.

Margy

BEAUTIFUL SHOES

in

Natural Linen

$10

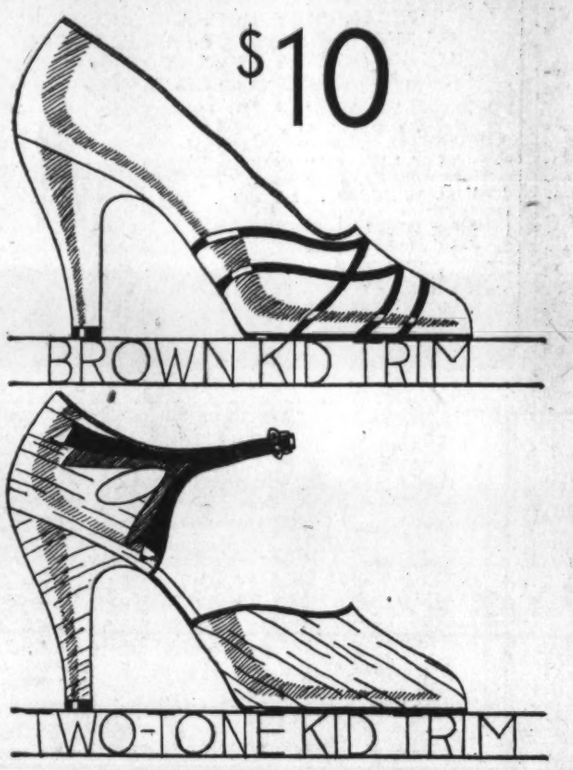

Main Floor, The Hecht Co.

The Economy Shop Prepares for Warm Weather With Frocks for Every Occasion

$7.95

at $7.95

Printed Crepe Aristocrat

Rayon frocks whose newness and fineness of style surprised even us—and we're used to Economy Shop Values!

Lovely Coloring —cool and fresh— gay pastels

Cape Collars—Short Sleeves—Berthas —Flares

Sizes 14 to 50

at $3.95

Pastel Crepes and Shantungs

$3.95 —this group is a grand favorite—because you'll always find your style—for sports, street or dress. Also a group of charming rayon prints. $3.95

Flower Prints—Dots—Pastels That Reflect Summer

Tailored Styles for Business—Flattering Feminine Fashions, too

Sizes 14 to 50

at 3 for $5

Singly, $1.79

Crisp Cotton Wash Frocks

3 for $5 Come out of the kitchen and into town on warm days—on the tennis court—on the porch—for cotton is Fashion's pet this summer! 3 for $5

Printed Voiles—Dimity—Lawn—Swiss—Batiste—clear, lovely colors

Frilly Fashions—Crisp Tailored Styles —Flower-like Combinations

Sizes 16 to 50

THE ECONOMY DRESS SHOP
THIRD FLOOR—THE HECHT CO.

It's Time for Fur Storage—Call NA. 5100

Keep Cool in Net!

Nature's Rival

Corselettes

$5

Dainty embroidered net, lined with porous mesh.

Fitted bust line—firm diaphragm control—side inserts of elastic—sizes 34 to 38.

Nature's Rival Girdles—$3.50 & $5

Third Floor, The Hecht Co.

Jacket

Frocks

$12.95

The little frock with a jacket—fine pastel crepes—sheer, summery silks—these are the frocks you'll find here! Women's and misses' sizes.

Third Floor, The Hecht Co.

Made to Sell for $1!

Half-Price Sale of

940 Boxes of STATIONERY

47c

A SALE that comes at a marvelously convenient time! For vacation correspondence—for graduation gifts—this is the stationery you need.

AND being actually the grade that is made to sell at $1—the texture is gratifyingly fine—the styles are refined and correct—the values at this price are remarkable!

Boys and Girls!—Tomorrow Your Last Chance to Win a Prize in The Hood Treasure Hunt!

1st Prize—Speedy Bicycle
2nd Prize—A Set of Golf Clubs
3d Prize—A Wonderful Camera

And many, many others that will delight you!

Translate this secret writing and win a prize! Come in for the booklet—"Secret Writing"—it will help you win! Details in the Shoe Department—second floor!

ARZI OEERI RAT CP SCDP ECAT PJAT
FRMMDR XOIJRT XRMSRRA MSC KLCIM
KMOITW ECKMK DCKM HRSDK ZIR JAKJTR

Second Floor, The Hecht Co.

Third Section	Pages
Real Estate	1-4
Veterans' News	5
Crossword Puzzle	5

The Washington Post.

WASHINGTON: SUNDAY, MAY 24, 1931. R

Third Section	Pages
Real Estate	1-4
Markets	6-7
Classified Ads	8-9

20 REASONS GIVEN FOR OWNING HOME

Wynnewood Park Developers Publish List of Their Persuasive Ideas.

A list of 20 good reasons for home ownership has been published by the Thomas E. Jarrell Co., developers of Wynnewood Park, and is as follows:

Financial independence—More people have started on the road to financial independence through home ownership than in any other way.

Security—In times of distress the home is always something to fall back on.

A cash equity—A well bought home is as good as a savings account.

Credit—Home owners can open charge accounts, &c., without difficulty.

Peace of mind—Based on the knowledge that provision has been made for your family.

Social background for your children.

Play place for your children—Without criticism from landlord.

Development of responsibility—Home owner feels more responsibility with regard to his dwelling and the neighborhood.

Interest in civic and municipal affairs—This is good for the home owner.

Chance for individual expression—Exterior and interior of home can be made to express individuality of owner.

Permanent environment—Making neighbors and friends whose friendships last over a period of years.

Habits of thrift.

Healthful exercise—Pride of possession inspires work around home and garden, which is healthful for indoor business people.

Character development—Responsibilities of ownership in meeting emergencies and financial payments, and in making repairs, &c., develop business acumen and character.

Independence (other than financial)—The home owner can order his life as he wishes, with no restrictions or interference from landlord.

Savings—Statistics prove that one can occupy and pay for a home at approximately the same cost as he can rent an apartment of the same size as the house. When he has completed his payments, he lives in the owned home much more cheaply than in rented quarters. Thus, over a period of years, he is money ahead by buying and occupying home.

Beautiful furnishings—Higher quality furniture and drapes can be purchased because they fit into a decorative scheme that will last for years, instead of having to be changed periodically as one moves about from place to place.

No restrictions on size of family—Landlord can not limit the number of children, or the total number of occupants of the home.

Pets—The home owner can have as many pets as he wishes, both indoors and outdoors, without asking anyone's permission.

Possible income—The lot may be utilized financially such as by building a garage to hold two or more cars, and renting a portion of it.

Connecticut Avenue Store Leased 10 Years

Singer Sewing Machine Co. has taken a lease for ten years on a building to be erected at 3337 Connecticut avenue northwest, in the new business section north of Klingle Bridge.

The building, which is to be 100 feet deep, is being designed especially to meet their needs and will have an attractive limestone front. The Capital Investment Co., owners of the property, were represented by the office of L. W. Groomes.

SHOWN IN LABORATORY HOME

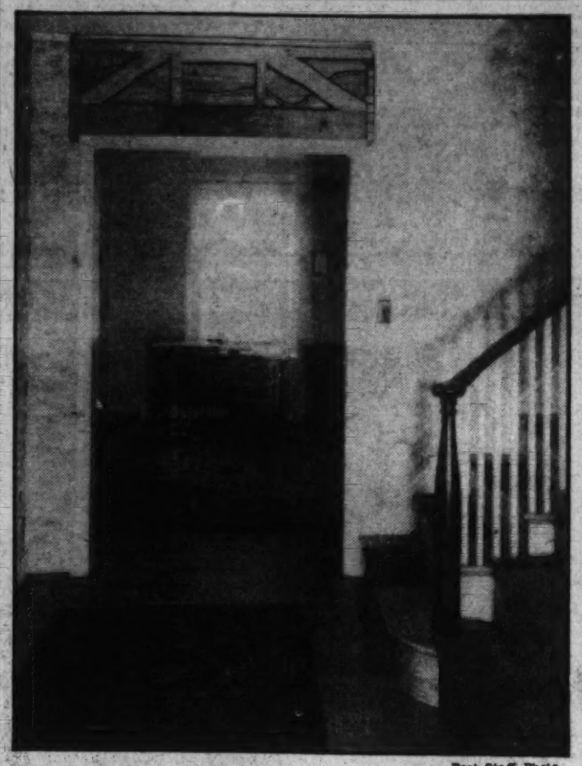

Post Staff Photo.

Door header construction exhibit in the Shannon & Luchs laboratory home in the Forest Section of Chevy Chase.

BUILDING MANAGERS TO CONVENE IN JULY

President Donnelly to Address Skyscraper Operators in Seattle.

Charles Donnelly, of St. Paul, Minn., president of the Northern Pacific Railway, will be the principal speaker at the opening session of the twenty-fourth annual convention of the National Association of Building Owners and Managers, to be held in Seattle, July 13-17.

Announcement of Mr. Donnelly's presence at the skyscraper men's annual gathering was made today by Charles F. Palmer, of Atlanta, president of the association, who revealed the details of the program to be given at the Seattle meeting.

The headliner on the second day's program will be Dr. Simeon D. Leland, of the University of Chicago, whose researches into taxation have gained Nation-wide attention. Dr. Leland will discuss the taxation problem as it applies to property owners—a cogent subject for the convention inasmuch as the representatives of $7,000,000,000 worth of real property will be in attendance.

The skyscraper men will devote their attention at the convention principally to the practical problems of operating and renting office buildings of all sizes from the little three-story walk-up to the mammoth structures that tower hundreds of feet into the sky. Problems of city growth, transportation, and parking will likewise be presented at the convention by members of the association who are recognized as national authorities on the subjects.

Songs "While You Wait."

Chicago, May 23 (A.P.).—A Chicago radio station has a "song hits written while you wait" program of 15 minutes each Friday evening.

$200,000 IN SALES REPORTED BY FIRM

Store Properties, Dwellings and Apartment on Ryon List.

N. E. Ryon Co., Inc., reports the following sales, within the last two months, aggregating in excess of $200,000.

No. 1317 Twelfth street northwest, an 8-room and bath brick dwelling for J. M. Coleman to H. P. Amos.

No. 3407 Fourteenth street northwest, store and two apartments for Nathan Goodman to W. T. Willett, who will hold the property for investment.

Store properties at 1726 to 1730 Kalorama road northwest, for A. Samuel White to Joseph David Gatti, and store property 3114 Eleventh street northwest, to Mr. Gatti for Stanley and Norman Fischer.

No. 19 Eighth street southeast, a four-family brick flat for H. P. Amos to J. M. Coleman.

No. 1214 New York avenue northwest, business property for W. T. Willet to Nathan Goodman who will use the property for his electrical business.

No. 1410 Manchester street northwest, for Martin H. Bray to Nicholas T. Chaconas, modern, detached dwelling, which Mr. Chaconas will occupy as his home. He gave in part pay-

Continued on Page 4, Column 7.

GOVERNMENT BUYS 18 BUILDING SITES

17 Are Properties Located in Southwest Section of Capital.

Boss & Phelps report the following sales to the United States Government: No. 481 Missouri avenue northwest, a three-story brick house having nine rooms and bath and a two-story brick six-car garage on rear, was sold for Vaseleky Panapoulous. Nos. 345-347 Maryland avenue southwest, improved by four two-story brick houses, having a frontage of 37.83 feet on Maryland avenue by a depth of 127.25 feet, was sold for Antonio Lagana. The above properties are to be used for development of the Federal triangle.

No. 232 Thirteenth street southwest, lot 65, square 296, being a three-story brick house, nine rooms and bath, lot having a frontage of 16.66 feet by a depth of 69 feet, was sold for Michael J. Kennedy. No. 236 Thirteenth street southwest, lot 818 in square 296, a two-story frame house, having six rooms and bath, lot having a frontage of 12.6 feet by 90 feet deep, was sold for Alice L. Going. No. 1207 C street southwest, lot 801 in square 296, improved by three-story brick house, having eight rooms and bath, with a frontage of 17.1 feet by a depth of 40 feet, was sold for F. H. Bryant. No. 224 Thirteenth street southwest, lot 50 in square 296, improved by a three-story pebble-dash building, containing sixteen rooms and three baths, with a three-car metal garage on rear, lot being 20.5 feet by 139.50 feet, sold for Ida V. Murray.

Sold for Padgetts.

No. 231 Twelfth street southwest, lots 832, 833 and 73 in square 296, improved by a three-story brick semi-detached dwelling containing nine rooms and tile bath, having a frontage of 24.5 feet by a depth of 90.1½ feet, was sold for A. J. Ellis and Gladstone B. Padgett. No. 233 Twelfth street southwest, lots 834 and 830 in square 296, improved by a semidetached two-story frame dwelling containing six rooms and bath, the lot fronting 23.5 feet by a depth of 70.12 feet, was sold for Robert G. and Edna I. Cook. No. 226 Thirteenth street southwest, lot 819 in square 296, improved by a semidetached three-story frame dwelling containing eleven rooms and bath, lot having a frontage of 25 feet by a depth of 155 feet, was sold for A. E. Rowell. No. 223 Twelfth street southwest, lot 827 in square 296, improved by a two-story brick dwelling containing eight rooms and bath, with one-car metal garage, the lot having a frontage of 20 feet by a depth of 90 feet, was sold for Rosa B. Detweiler.

No. 207 Twelfth street southwest, lot 75 in square 296, improved by a three-story brick dwelling containing nine rooms and bath, having frontage of 25 feet on Twelfth street, was sold by Mrs. John M. Jartrelle.

No. 1209 C street southwest, lot 802 in square 296, improved by a two-story frame dwelling containing eight rooms and bath, the lot having a frontage of 25 feet to a depth of 98 feet, was sold for Emma D. Horan.

No. 217 Twelfth street southwest, lot 57 in square 296, improved by a three-story semidetached brick residence, having eleven rooms and one bath, with a two-story brick stable on rear, the lot having a frontage of 24.8½ feet by a depth of 155.8½ feet, was sold for W. D. and L. Perry West, trustees.

Sold for Katharine Lynch.

No. 1221 C street southwest, lot 807 in square 296, improved by a two-story frame dwelling, having a frontage of 13 feet by a depth of 98 feet, was sold for Katharine Lynch.

No. 225 Twelfth street southwest, lot 828 in square 296, improved by a two-story brick residence, containing nine rooms and bath, with a lot fronting 20 feet by a depth of 90.1 feet, sold for Margaret Clemmer.

No. 205 Twelfth street southwest, lot 74 in square 296, being on the corner of Twelfth street and Virginia avenue, and improved by a three-story brick residence, containing nine rooms and bath, having a frontage of 44 feet on Twelfth street, sold for Benjamin F. Deatley.

No. 1227 C street southwest, a two-story frame dwelling having a frontage of 15.10 feet by a depth of 98 feet, was sold for Peter and Minnie Dunn.

No. 222 Thirteenth street southwest, lot 51 in square 296, improved by a three-story frame dwelling, containing fifteen rooms and bath, with a two-story, four-car brick garage on rear, with living quarters above, the lot having a frontage of 27 feet by a depth of 139.52 by 34.9 feet in rear, was sold for William F. B. Evans.

The above property is to be used for the extendable building for the Agriculture Department.

PLAYGROUND LACK OF SCHOOLS SCORED

Dissatisfaction Is General in Capital as Enrollment Is Increasing.

One of the growing pains of Washington that is becoming more acute is the lack of school playgrounds sufficiently large to meet the needs of a large school enrollment.

Recent protests by members of the Parent-Teacher Associations at McKinley High School, Langley Junior High School and the Emery-Eckington School to Senator Hiram Bingham, member of the District appropriations committee, are only typical of the general dissatisfaction with the lack of play space in the Nation's Capital. This protest followed close on the heels of a statement by George Bowman, president of the Abbott Parent-Teacher Association, that the "playgrounds at Columbia Junior High School are mud holes that are a disgrace to the city."

The District Commissioners, and particularly Dr. Ballou, superintend-

Continued on Page 4, Column 4.

3404 Quesada St.

Next to Corner of Broad Branch Rd.

$10,750

This new detached home with nicely proportioned rooms is the size of the average six-room house, but has been arranged so that there are two unusually large bed rooms and bath on the second floor instead of three smaller rooms. Electric refrigeration, screens and a built-in garage are included.

Open Saturday afternoon, all day Sunday and daily afternoons and evenings.

J. Wesley Buchanan

Exclusively—Realter

Me. 1143 WI. 3732

1327 Kalmia Street

Drive Out 16th to Kalmia, Turn Right to House

OPEN ALL DAY SUNDAY

A new home of individual type in NORTHGATE, brick and timber construction. The plan is pleasing and practical. There are four big, bright bedrooms; large insulated attic, 2 baths done in colored tile, open fireplace, electric refrigeration, 2-car built-in garage.

A GENUINE VALUE SEE IT TODAY

H. G. Smithy Co.

SUCCESSOR TO SMITHY & SON

N. L. Sansburu

1418 Eye St. National 5904

7 Very Large ROOMS Located in Beautiful Chevy Chase, D.C.

Priced Low at $14,750

5444 Nebraska Ave.

All-brick construction. Two tile baths with lavatory on 1st floor. Two-car garage. Close proximity to new public school. Metal weatherstrip, bronze screens, electric dish washer, attic celotexed.

OPEN TODAY

EDW. H. JONES & CO., Inc.

5520 Conn. Ave.

Clev. 2300

3633 IngomarPlaceN.W.

CHEVY CHASE, D. C.

$9,950

Just one square East of Connecticut Avenue at Chevy Chase Parkway, this new home represents a really remarkable value.

All-brick construction—semi-detached—six rooms and bath with built-in shower—fireplace — electric refrigeration — screens—built-in heated garage and

Extremely Easy Terms

Open Saturday afternoon, all day Sunday and afternoons and evenings during week days.

J. Wesley Buchanan

Exclusively—Realter

Me. 1143 WI. 3732

POTTHAST

1338-19TH ST., N.W.

ANTIQUE REPRODUCTIONS

46 years making antique reproductions faithfully after originals in museums and famous private collections, so they, too, will be the true Antiques of Tomorrow.

An Invitation to FOXALL

You are cordially invited to visit our newest Furnished Model Home, representative of our latest group of English Homes that have set new standards of excellence in home design, planning, construction and equipment. With six and eight rooms, one, two and three baths, maid's room and garage and priced from $11,250 to $14,950, they are the outstanding values of today. Drive out today to this most interesting home at 4400 Volta place, three short blocks south of Reservoir Road in Foxall . . . "the Community wherein you *live*."

WAVERLY TAYLOR, Inc.

1522 K Street Nat'l 1040

2708 36th ST.

A New Detached Residence For People of Affluence IN Massachusetts Avenue Heights

At an enticing price

Drive south on 36th St. from Massachusetts Ave. and inspect at your leisure this handsome brick Colonial of SIX BEDROOMS, 3 BATHS, Breakfast Room, 2-CAR BRICK GARAGE, and many other features found only in high-class properties.

Open All Day Sunday

Lighted evenings until 9 o'clock

BOSS & PHELPS

REALTORS

1417 K St. Nat'l 9300

Low Price and Fine Location in Chevy Chase, Md.

$18,900

111 Hesketh St.

7 rooms, 2 baths, servant's shower, 2-car brick garage. Near schools and stores, midway between Connecticut Ave. and Wisconsin Ave. car lines. Adjoining grounds of Chevy Chase Club.

OPEN TODAY

To Reach: Drive out Connecticut Ave. to Chevy Chase Circle, around circle to Magnolia Parkway and northwest ¼ block on Magnolia Parkway to Hesketh St. Left on Hesketh St. 1½ blocks to house.

G. F. Mikkelson & Son

200 West Thornapple St.

WI. 4255

An Exceptional Value

1749 Kilbourne St. N.W.

$9,350

In the Heart of Mt. Pleasant

A lovely 10-room and bath home on one of the best streets. It is in perfect condition and modern in every respect, and we recommend it for the large family who wish to beat the high cost of living. There are six large bedrooms and a two-car garage on a paved alley.

It Can Be Purchased on Very Convenient Terms.

OPEN SUNDAY AFTERNOON

Phillips & Canby Inc.

Exclusively—Realtor

Nat. 4600 Investment Bldg.

Wesley Heights

The Garden Spot of Washington

4436 Klingle Street

Home of unusual arrangement, combining charm and utility.

Eight rooms, three baths. 2-car garage.

Open 10:30 A. M. to 6 P. M.

W. C. & A. N. Miller

1119 17th St. N.W. Dec. 0610

THE TRUE WORTH OF THE COLONIAL HOME

THE true Colonial home reflects the life of a people during a period when living was a fine art. The Colonial dwelling expresses comfort, ease, and gracious hospitality. Most of all, it stands for building permanence! The first and finest examples of Colonial architecture still stand today to claim our admiration . . . proclaiming the enduring worth of the Colonial home.

From these foremost examples of Early American architecture, dwellings will be selected for reproduction in The Colonial Village. They will be authentically reproduced in every exterior detail . . . with only such interior changes necessary to assure present day living comforts. If you have a long cherished Colonial home ideal—let us erect it for you here—in an atmosphere entirely Colonial—in

The Colonial Village

On Beach Drive, in a setting of stately trees encompassed by Rock Creek Park, "The Colonial Village" of Rock Creek Park Estates will entirely embrace reproductions of historic Colonial homes and others true in character to the period of the Thirteen Colonies.

Edson W. Briggs Company

Owners

Rock Creek Park Estates

1001 Fifteenth Street at K

Telephone National 5700

Information Upon Request

A BEAUTIFUL COLONIAL BRICK HOME

3220 McKinley St.

Chevy Chase, D. C.

$13,950

Contains 6 large rooms, 2 tile baths, beautifully paneled walls, large porches, and constructed on a beautiful lot. Open today

EDW. H. JONES & CO., Inc.

5520 Conn. Ave.

Clev. 2300

5346 32nd St. N.W.

Chevy Chase, Md.

(Just South of Military Rd.)

Splendidly built of all-brick construction with slate roof, containing six large rooms, reception hall, two baths and nice attic. We consider this to be an outstanding value at the price of

$12,950

J. Wesley Buchanan

Exclusively—Realter

Me. 1143 WI. 3732

Chevy Chase, Md.

Real Value

205 Primrose St.

$16,900

6 rooms, 2 baths, large attic, 2-car brick garage; lot 58x115.

See This at Once

To Reach—

Drive out Connecticut Ave. to Primrose St. and right on Primrose St. 2 blocks to house.

G. F. Mikkelson & Son

200 West Thornapple St.

WI. 4255

Michigan Manor

One Left

C. H. SMALL, Builder

Suburban Environment—12 Minutes from Downtown

14th ST. N.E. AT MICHIGAN AVE. AND VARNUM ST. EXHIBIT HOME, 4419 14th ST. N.E.

PUBLIC APPRECIATION has resulted in the immediate sale of an entire row of these beautiful homes and two of this new group before they were completed.

THE REASON IS APPARENT—It is humanely impossible to build a home more beautiful than these; to plan a home so complete as to meet every desire of a wife, or to satisfy the vanity of a discriminating husband and still be below the price you expected to pay.

HOME—SEMI-DETACHED—SIX ROOMS—Porches open or inclosed. Two baths, shower. Sanitas-covered kitchen and baths. Fireplace, pantry, Frigidaire, hardwood floors and trim. Large lot, beautifully planted. Paved street, etc.

DIRECTIONS—Drive out North Capitol St., right on Michigan Ave. to 14th St., and left to houses, or take Brookland car to Michigan Ave., walk right to 14th St.

Beitzell & Horning

Tower Bldg., 14th & K Sts. Dist. 0853

NEW EXHIBIT HOME

202 WEST CYPRESS STREET, CHEVY CHASE

You are cordially invited to visit the charming Exhibit Home today. Inspect the sturdy construction, unusually spacious rooms, two complete baths, beautiful grounds, and the special equipment of screens, built-in kitchen cabinets and electric refrigeration. Such added features include covered side porch, built-in garage, open fireplace in living room.

$13,950

Drive out Connecticut Avenue to Columbia Country Club, turn west (left) on West Cypress Street (Bethesda-Silver Spring Highway) two blocks to property.

ONROE AND BEN. S. WARREN, JR. OWNERS AND DEVELOPERS

Meadowbrook

A Community of Individually Planned Detached Homes. Rigid Restrictions and Moderate Prices.

REAL ESTATE BOARD HISTORY IS RECALLED

Petty Describes Growth of Organization, Citing Service Given.

The history of the Washington Real Estate Board was reviewed in a thorough and interesting manner by John A. Petty, its executive secretary, Thursday evening at the Mayflower hotel where the tenth anniversary of the reorganization of the board was celebrated.

"This meeting tonight," he said, "marks the tenth anniversary of an event which perhaps was one of the most progressive steps ever taken in the local real estate field. On May 26, 1921, the former Real Estate Brokers Association of the District of Columbia, which had been in existence for a period of seven or eight years, changed its name to the Washington Real Estate Board and adopted a new constitution and by-laws, providing for a full-time secretary with permanent organization headquarters. At the same time a definite program was adopted and means of financing the operations of the board were accomplished.

Growth Is Cited.

"Some indication of the growth and activities of the board may be gained from the fact that we now occupy an office suite consisting of five rooms with a full-time office staff of four and with the further facts that during the past year, which was about the average, we sent and received a total of approximately 15,000 telephone calls, mailed 300 separate notices to committees and members, held approximately 175 meetings and conferences and sent out 30,000 pieces of mail.

"With the new organization perfected there shortly was adopted a code of ethics, outlining in both specific and general terms a group of basic principles to serve as an ethical guide in the practice of real estate. This code of ethics, which was adopted three years prior to the present code of our national association, has been accepted as a standard in Washington and as a result there has been a marked improvement in the attitude and service of real estate men generally in their dealings with clients and the public.

Free Service Bureau Praised.

"One of the things which perhaps has brought more favorable comment to the board than any other is the operation of a free service bureau wherein we have undertaken to furnish anyone, at any time, unbiased and authentic information, advice and guidance in matters pertaining to real estate. Something over 5,000 persons have availed themselves of this service. Those seeking this service sometimes have been the victims of improper conduct on the part of some real estate agent. Others have felt the need for moral support in the handling and solution of their real estate problems. At times a lack of understanding of custom and procedure has created doubts in the minds of some and their approach to our board has been the means of clearing up such doubts and reestablishing confidence.

"When zoning was adopted in the District of Columbia our members assisted in the original framing of zoning regulations and the very important work of platting the District of Columbia to make those regulations applicable."

EXCHANGED FOR LAND IN ROCK CREEK PARK ESTATES

Post Staff Photo

The Embassy Apartments, 1613 Harvard street northwest, traded by the Embassy Apartment House Co. to Dr. Thomas F. Law in exchange for 600,000 square feet of land in the Rock Creek Park Estates section. Negotiations were conducted through Hedges & Landvoigt, Robert P. Seaford and the H. R. Howenstein Co.

HOME IN WESLEY HEIGHTS

E. B. Thompson.

All-brick colonial home consisting of nine rooms and three baths sold to Archibald G. Wenley, of the Freer Gallery of Art. This home, located at 4348 Garfield street northwest, Wesley Heights, was designed and built by W. C. & A. N. Miller, and was sold by the office of Sandoz, Inc.

ART STUDY GAINS SEEN IN SCHOOLS

Committee of Education of Institute of Architects Reports.

Art study is gaining in the high schools of the country, according to a report of the committee of education of the American Institute of Architects, of which Charles Butler, of New York, is chairman. College faculties are being stirred to greater recognition of the arts as a result of Nation-wide lectures sponsored by the institute, says the report.

With the aid of the Institute's 66 chapters, plans are being made to extend the lecture system to schools in every State. Definite programs now are being worked out by the Boston and Philadelphia Chapters. Experience, notably in Chicago, has shown, according to the report, that cheap concerts for high school students have contributed greatly to popular appreciation of music. The lecture method, the committee believes, will do as much for art.

Summer art courses, which the institute has established at Harvard and at the University of Oregon, the report said, "are bringing to those who are cut off in great part from art environment a true appreciation of the part which art may be made to play in their lives and in rousing in their souls a desire for beautiful things."

Courses to Be Continued.

These courses will be continued this year under a grant of $15,000 from the Carnegie Corporation. The original grant, in 1928, was $5,000. The committee aims to raise a permanent endowment for this work.

"Ever since our college courses were started," the report continues, "we have been anxious to see art instruction introduced into the schools, but always like a giant in the path stood the college entrance board examinations, which determined the curricula in the preparatory schools, and finally we abandoned our efforts.

"But the high schools in various cities, much less concerned over college entrance examinations than the preparatory schools, had been at work on the problem, and now many are teaching art and art appreciation. In New York City alone about 75,000 students are being 'exposed to art,' and several thousand are doing creative work.

"Finally the preparatory schools have been aroused, and at the same time the so-called comprehensive examination system for admission to college has been introduced whereby a student offers about three-quarters of his subjects for examination on more or less fixed lines, while he is free to choose his subjects for the remaining quarter. The examination board practically says that it will examine a candidate on any subject which a school of standing will teach. This opens the field to art, and prerarations are being made to develop art training in these schools as well."

Modern Spirit Penetrates.

The modern spirit is penetrating architecture, the committee points out. "We feel a very deep sympathy for the call of this spirit," its report adds. "The students in our architectural schools are even asking why they should be forced to study the classical orders, when the supply of unused columns presents one of our most serious problems of overproduction.

"But when we see good work which is modern in spirit and still shows well-balanced study of composition, proportion and detail, we can not

Continued on Page 4, Column 3.

Tombs Link Christian And Arabian Periods

Cairo, May 23 (A.P.).—Science is poking an explorative finger into the history of the Upper Nile Valley, and the first season's work of the archeological survey of Nubia has produced much new material.

The survey, under Prof. Monneret de Villard, investigated two large towns.

Three large cemeteries also were discovered, with the tombs surrounded by small domes on pillars. This last feature is very important from the standpoint of history, as this type of architecture shows the transition from the first centuries of the Christian era to the Arab period.

BUILDING PROJECTS

Classification.	Number of projects	Valuation
Nonresidential	1,406	$52,697,900
Residential buildings	3,485	47,418,300
Total buildings	4,891	100,116,200
Public works and public utilities	1,167	56,100,800
Total construction	6,058	$156,217,000

Above is a detailed statement on contracts awarded for new building construction in the 37 Eastern States in the period May 1 to 15. Compiled by F. W. Dodge Corporation.

SPLENDID NEW

JAMESON BUILT HOMES

NOW OPEN FOR INSPECTION

CENTER HALL TYPE—8-ROOM CORNER HOME

Other Houses Have 7 Large Rooms With Built-In Garages

They contain many new and attractive features that are sure to please you and you will wonder how so much can be had for the low price asked.

Be Sure and SEE THEM

EXHIBIT HOME

1608 D ST. N.E.

WM. M. THROCKMORTON

208 Investment Bldg. Dist. 6093

OPEN *Sunday*

Priced Below Actual Cost of Construction

5909 16th St. N. W.

Corner—All-Stone

Six Bedrooms—Three Baths—First Floor Lavatory

Center-hall planned; living room with ornamental stone fireplace, sun porch with southern exposure, dining room, kitchen, butler's pantry, breakfast room on first floor; General Electric refrigerator, oil burner, handsome triple-plate silver electric fixtures and fittings, finest quality oak floors and gumwood trim throughout.

NOTE: Built by owner, who, qualified as an expert on home construction and building materials, has used only the best materials and workmanship obtainable.

Two-Car Stone Garage

Lot, 90-Foot Front, 9,461 Square Feet; Beautifully Landscaped

L. T. Gravatte

927 15th Street N.W. REALTOR National 0753

Beautiful Marietta Park

First Showing

327 MADISON ST. N. W.

FEATURES

Eight large rooms, 2 baths, built-in garage, fireplace, pantry, Frigidaire, cold storage room, hardwood floors throughout, panelled walls. Houses stand on large lot, beautifully landscaped, and front on 300-foot boulevard entering beautiful Fort Slocum Park. Only one-half block from 14th Street car line.

Take 14th St. car marked "TAKOMA," get off at Madison, walk one-half block to houses, or drive out 5th St., turn right at Madison to house.

Beitzell & Horning

Tower Bldg., 14th & K Dist. 0853

4453 Faraday Place

FORT BAYARD PARK

TRY if you will, but you will not find a better built, roomier or more attractive New Home than this, at the price of

$10,950

Very Reasonable Terms

OUR FORT BAYARD PARK DEVELOPMENT OF EARLY AMERICAN HOMES built as you would build your own. At the price, they are surprising in every detail of line, equipment, plan and construction. You owe it to yourself and family to see them before you decide elsewhere. The model home is beautifully furnished at an astonishingly low figure. *Drive out Wisconsin Avenue to Fessenden Street, West to 49th Street at Rodier Road, north on 45th to Faraday Pl.*

Open Daily For Inspection by

BOSS & PHELPS

OWNERS

2017 K St. N.W.

A HOME

will always prove the best

Permanent Investment

and affords you the opportunity of saving out of the necessary monthly expense.

These New, Semi-Detached, Center Entrance Hall Homes Have the Additional Advantage of

The Choice Location of Brookland

Six Rooms Garage

Electrical Refrigeration

1311 Shepherd St. N.E.

(Out 12th St. or Michigan Ave. to Randolph St., east on Randolph St. to 13th St. north on 13th St. to Shepherd St.)

Reasonable Terms

CHAS. M. WALLINGSFORD

Builder and Owner

1010 Vermont Ave. N.W.

National 2990

HERE ARE TWO OF THE BEST BUYS

CHEVY CHASE (LELAND)

All Brick Corner

$10,950

$1,000 Cash—$85 Monthly. 6 rooms, bath, hot-water heat, hardwood floors throughout, garage.

Open Sunday and Daily

Stucco Bungalow

$9,500

$1,000 Cash—$80 Monthly. 5 rooms, bath, hot-water heat, hardwood floors throughout, garage.

Willow Lane Between Leland and 44th Streets

Drive out Connecticut Avenue to Leland Street, drive west on Leland Street to Willow and houses; or out Wisconsin Avenue to Leland Street and east to 44th Street, and north to Willow.

Open for Inspection All Day Today and Daily Until Sold

M. & R. B. Warren

Mr. Morgan, Cleveland 7330

Attention, Brokers, of These Remarkable Values

THE FOREST SECTION OF CHEVY CHASE

Putting off has kept many families out of a Home.

We were told by many that they preferred the stock market to a home. Well that is past, but now begin thinking constructively.

We are matching values with the whole city in Home Values here in this individual selective section. So if you haven't seen the unusual things we are doing come out now. Terms that don't require stinting and only

ONE PAYMENT MONTHLY

TO INSPECT

Drive out Connecticut Avenue to Chevy Chase Club (Bradley Lane), turn LEFT two blocks to Maple Avenue. Follow Signs.

SHANNON & LUCHS INC.

The Way to Westchester

Drive out Massachusetts Avenue to Wisconsin Avenue — here Cathedral Avenue also intersects. Continue straight on Cathedral Avenue just two blocks. On the left is Westchester. You may drive out Wisconsin Avenue to the same cross avenues.

Westchester's New Addition

reflects the *last word* in apartment desirability

Four hundred distinctive suites from one room and bath to seven rooms and three baths; overlooking Wesley Heights and bordering on the park—Added to meet an insistent demand created by Westchester's previous efforts.

Occupancy, Oct., 1931 Reservations Are Now Being Made . . . .

To Achieve the Smartest in Modern Trend Westchester Introduces . . . Studio Apartments

In habitat, as in vogue, Washington's socially elect are ever seeking to approve higher standards of living. Westchester now introduces studio apartments. The new building comprises apartments, varying in size, that feature an architectural designing that is unusual; they reflect refinement; they assure a new sense of comfort and quiet restfulness. And added to these advantages is the location . . . just ten minutes from downtown. Superbly exclusive, Westchester leaves nothing to be desired.

A Dining Room . . . for *Complete* Convenience

Rental Manager on Premises

THE WESTCHESTER

CATHEDRAL AVE & 39TH STREET

IMMIGRANTS QUICK TO SEE REALTY RISE

Begin With Handful of Coins and Come to Own Homes and Skyscrapers.

The immigrant who has known America for 30 days often is more appreciative of the advantages of investment in the land than the man who has lived next door to a thriving subdivision for 30 years, says George F. Nixon, of Chicago, writing in the National Association of Real Estate Board's series of articles for the public.

The foreign-born, who earn their living as pushcart vendors, laborers, factory hands and domestics, form the majority of clients for many real estate offices to whose doors they come unurged by salesmanship, says Mr. Nixon, who is a past president of the Chicago Real Estate Board, and is now president of the Illinois Association of Real Estate Boards.

Usually unable to read the realtor's advertising, Italians, Germans, Swedes and Greeks listen with wide-eyed amazement to the stories they hear of rising realty values and hasten to place their first surplus funds in the land of their adoption. The amazement is due to the fact that these people come from countries where land values remain the same for generation after generation because of the nonexpansion proclivities of European cities.

He Can Prove It.

Mr. Nixon, who heads a real estate firm that has been in business in the Chicago area for eighteen years, has records that show 8,000 sales to foreign born wage earners during this time.

Homes, commercial buildings, income properties and vacant lots have been bought and continue to be bought by janitors, waiters and bootblacks who create their first surplus funds for this and no other purpose.

Beginning with a handful of coins, brought into real estate offices wrapped in the proverbial red handkerchiefs, such people have purchased tiny homes in far-distant areas, sold on rising markets with the sagacity of bankers, used the proceeds to acquire modest rental structures, sold again and ended with a skyscraper.

There are many fine apartment buildings in Chicago today which are owned by janitors, who have not lost their heads over their good fortune and continue to roll out the ashes, declares Mr. Nixon. He says:

"The Greeks buy commercial and income properties, and the Germans and the Swedes are the biggest buyers of homes and home sites. The Greeks will let their home problem wait while they get the best sites for ice cream parlors, and they have the best corners in the Chicago outlying areas, bought with tiny sums painfully saved from their little fruit stands.

"The Greeks in Chicago had bought out the best saloon corners long before prohibition drove the saloons out of business. Standing in the rain and snow and in the summer heat beside the stands they erected in front of the saloons, they dreamed of marble-topped soda fountains and great glass candy cases. They never had a real estate salesman spread his charts and maps before them to show them the traffic advantages of these locations. Waiting patiently beside their peanut stands, they gauged the crowds, and they bought these corners with "peanut" money.

Probably Cut Corners to Catch It.

"As Tony said when he came into my office in 1921: 'Meester Nixon, I want to catch me a nice young corner so it grows old with me;' they need no urging. I had never seen Tony before he bought his 'young corner.'

"Not long ago a man in workman's garb came in and asked for me. He wanted to know if we handled big 'trades.' I said, 'What kind of trades?' 'Well,' he said, 'I have some vacant property and I would like another apartment building.' He owned one of the finest big buildings in Chicago, and he was still working as a janitor. He started with a small house. He sold it and bought a two-family house, rented one-half of it, lived in the other, and made enough with which to purchase a small apartment house. He pyramided sensibly, selling his holdings and using the proceeds to make a payment on a little larger project until, when he came into see me, he was a large realty owner.

"The large fortunes that are known to have been built on the judicious purchase of real estate are not the only fortunes achieved in this manner. They are many, many unsung small 'fortunes' that have been created in the same way.

"The immigrant, born in countries where land values rarely change, is amazed to see the constant growth of American villages and cities bring yearly, and sometimes daily, increases in the value of American land. To the immigrant, working on meager wages, the wise purchase of real estate in this amazing country seems to offer the best way to acquire a competence. And it does.

"The American who grows up next door to a thriving subdivision and never thinks of investing, either for enjoyment or gain, in the land, should profit by the example of these strangers in our midst who often see these opportunities first."

HOME IN MARIETTA PARK DEVELOPMENT

Post Staff Photo.

Home at 5600 Third place northwest, sold to John L. Welsh by the H. G. Smithy Co. It is in its development in Marietta Park.

BUILDING PERMITS

Shannon & Luchs filed an application with the office of District Building Inspector Oehmann last week to build eleven two-story brick, stone and stucco residences at 6000-02-04-06-08-10 and 6001-03-05-07-09 Thirty-fourth place northwest. Arthur B. Heaton is the architect. Their estimated cost is $88,000.

Permits issued during the week included the following:

Waple & James, eight two-story brick dwellings at 303-05, 309-11, 315-17 Longfellow street northwest and 5600 Third street, 5601 Third place northwest. George T. Santmyers is the architect. The estimated cost is $50,000.

H. R. Howenstein Co., four two-story frame dwellings at 4600-02-04-06 Twentieth street northeast; cost, $5,000 each.

Max Simon, two one-story brick and frame dwellings at 2900 and 2904 Alabama avenue southeast; cost, $5,000.

Thomas L. Lechlider, two two-story brick, frame and concrete block dwellings at 5416 and 5420 Thirtieth place northwest; cost, $15,000.

Cafritz Construction Co., three two-story brick flats at 5611-5615 Seventh street northwest; cost, $22,000.

George W. Goodwin, jr., one-story hollow tile and brick veneer residence at 207 Walnut street northwest; cost, $4,500.

Standard Construction Co., five two-story brick dwellings at 5301-09 Third street northwest; cost, $25,000.

Standard Oil Co of New Jersey, one-story brick and concrete gasoline station at 2713 Good Hope road southeast; cost, $5,000.

Edwin L. Taylor and Lois B. Taylor, two-story brick and hollow tile residence at 2817 Chesapeake street northwest; cost, $14,000.

John M. King, two one-story concrete block and wood residences at 3811 and 3815 Twenty-fifth place northeast; cost, $9,000.

C. H. Gaskins, one-story brick and tile residence at 6812 Fourth street northwest; cost, $6,500.

Tolson, Kemp & Nix, two-story wood residence at 2015 Quincy street northeast; cost, $5,000.

Edson W. Briggs, two-story stone and brick residence at 1817 Plymouth street northwest; cost, $18,000.

C. H. Brown, two-story brick dwelling at 1940 Northampton street northwest; cost, $7,800

BUILDING PERMITS INCREASED IN APRIL

Gain of 6.2 Per Cent Shown Over March; $161,709,271 in 340 Cities.

There was an increase of 6.2 per cent in the amount of building permits according to reports received by the Bureau of Labor Statistics of the United States Department of Labor from 340 identical cities having a population of 25,000 or over during April, 1931, as compared with March, 1931. There was an increase of 19.5 per cent in the estimated cost of new residential buildings, but a decrease of 3.3 per cent in the estimated cost of new nonresidential buildings.

The estimated cost of the total building operations for which permits were issued during April in these 340 cities totaled $161,709,271. The new buildings for which permits were issued in these cities during April provided for 14,211 family dwelling units. This is an increase of 21.0 per cent in the number of family dwelling units as compared with March. More family dwelling units were provided during April, 1931, than for any month during 1930.

Comparing permits issued in 292 identical cities in April, 1931, and April, 1930, there was a decrease of 14.7 per cent in total construction, a decrease of 6.7 per cent in the estimated cost of new residential buildings and a decrease of 18.1 per cent in the estimated cost of new nonresidential buildings. The number of family dwelling units provided increased 5.8 per cent, comparing April, 1931, permits with April, 1930, permits.

Permits were issued during April, 1931, for the following important building projects. In Boston, Mass., for three institutional buildings to cost nearly $760,000 and for a roof garden on the Ritz Carlton Hotel, to cost $300,000; in the Borough of the Bronx, for apartment houses to cost over $3,000,000; in the Borough of Brooklyn, for apartment houses to cost nearly $4,500,000; in the Borough of Manhattan, for three office buildings to cost over $22,000,000; in Philadelphia, for office buildings to cost over $6,500,000; in Pittsburgh, for school buildings to cost nearly $2,000,000; in Ann Arbor, Mich., for a university building to cost $1,400,000; in Milwaukee, for two school buildings to cost nearly $1,000,000; in Minneapolis, for a school building to cost $800,000; in St. Louis, for an institutional building to cost $3,100,000; in New Orleans, for two institutional buildings to cost over $1,200,000, and for a store building to cost over $500,000.

A contract was let by the supervising architect of the Treasury Department for a new post-office building in Camden, N. J., to cost nearly $500,000. A contract was awarded by the municipal architect in Washington, D. C., for a school building to cost over $400,000.

DETACHED
BROOKLAND
3308 16th St. N.E.
Near Catholic University
OPEN SUNDAY
FOR INSPECTION
Priced to Sell Quickly

70-Ft. Front Landscaped Lot 7 rooms (4 bedrooms), Sun Parlor, Breakfast Alcove, Glassed Inclosed Sleeping Porch; Tiled Bath; H.-W. H; Elec., Hardwood Floors, Metal weatherstripped, Screens, Awnings. Modern in every detail. Perfect Condition; Garage. Convenient Terms.

J. E. DOUGLASS CO.
1621 K St. N.W. Met. 5678

EXCEPTIONAL VALUES
IN NEW HOMES
9 BUILT 7 SOLD
SEE SAMPLE HOUSE
323 LONGFELLOW ST.
Drive Out 16th St. or Georgia Ave. to Longfellow, Thence East to House
Open Sunday and Daily Until 9 P. M.
$8,950 UP
Brick construction . . . fully screened . . . six big rooms . . . tiled bath with shower . . . concrete front porch . . . screened double rear porches . . . cedar-lined closets, paneled walls . . . electric refrigeration . . . Sanitas on kitchen and bath . . . Armstrong Linoleum on kitchen floor . . . double drain board sink . . . built-in garage.
1418 Eye St. N.W.
H.G. Smithy Co.
SUCCESSOR TO BUTZNER-SMITHY CO.
N.L. Sansbury
National 5904

Only four homes left
Burleith Heights
Only four homes in this restricted development now remain unsold. Authentic English village design, solid brick construction, 8 large rooms, 2 tile baths, lots 175 feet deep, front and double rear porches, celotex insulation, roomy cedar-lined closets, open fireplaces, Frigidaire and many other features. Detached brick garages, paved street and alley.
These new homes offer outstanding value at only $12,950. Modest down payment and $100 per month.
Model Home
3811 T St. N. W.
Fully Furnished and Decorated by
W. B. Moses & Sons
Skeptical homeseekers especially are invited to view the unusual advantages offered by the unmatched location of Burleith Heights. High above the city proper with marvelous outlook in every direction, yet only 10 minutes' easy driving from the business center. The present scarcity of unimproved land within the District lines coupled with the vast U. S. Government building program which is pushing private interests farther out augurs well for increased values at this preferred point.
Cooley Bros.
"BUILDERS OF BETTER HOMES"
Tower Bldg. National 9240

No. 16 East Melrose St.
4 Blocks North of
Chevy Chase Circle
11 Rooms—6 Bedrooms—3 Baths
Here in the peace and quiet of lofty trees is a suitable place for leisure moments of relaxation.
Visit This Property Today
148 ft on Melrose St.—129 ft. on Brookville Road
W. C. & A. N. Miller
1119 17th St. N.W. Decatur 0610

...in Chevy Chase, Maryland
BEECHWOOD
"ACRES OF ROLLING WOODLAND"

A Remarkable Offering of Fine Home Values.
SIX NEW HOMES
For Your Inspection
SEE THEM NOW
TO REACH BEECHWOOD... Drive out Connecticut Avenue to Thornapple St. (left turn) 2 blocks to Beechwood Drive and left again to Exhibit Home
G. F. MIKKELSON & SON
OWNERS AND BUILDERS

12 Leland St., Chevy Chase, Md.
This lovely white center-hall Colonial home, in a setting of magnificent shade trees, and located a half block west of Conn. Ave., just south of the Columbia Country Club, represents a rare opportunity. Owner leaving the city, has priced this property to sell quickly at $15,750
7 delightful rooms. Large breakfast room and tiled lavatory on first floor. Stairway to floored attic. Garage.
Open Saturday Afternoon and All Day Sunday
Edw. H. Jones & Co., Inc.
Chevy Chase Properties
5520 Conn. Ave. Cleve. 2300

Open Afternoons, Evenings and All Day Sundays.
34TH AND GARRISON STS. N.W.
NEW—ALL-BRICK HOMES
$17,950 and Up
Located on a quiet street with a high elevation these attractive homes overlook the valley of Rock Creek Park—an ideal setting for the family with children. No traffic to speak of and acres of hills and trees for a playground. With all this isolation you are only one block from Conn. ave. and just a few blocks north of Cleveland Park.
Six rooms, two baths, numerous cedar closets, two porches, open fireplace, attic, two-car garage, electrical refrigerator.
WILLIAM S. PHILLIPS, Builder
Conn. Ave. to Fessenden One Block East
Phillips & Canby, Inc.
Exclusively—Realtor
National 4600 Investment Bldg.

YOU'LL ENJOY EVERY ADVANTAGE AT TILDEN GARDENS
NO other form of home ownership has all of these advantages that Tilden Gardens offers.
Location
On Connecticut Avenue, only 12 minutes' drive from the business and shopping center of Washington.
Gardens
Three and one-half acres of beautiful landscaped gardens and grounds.
Features
Each apartment has two or three exposures, all outside rooms, well proportioned and spacious; ample closet space; tiled baths with showers; service entrance to each apartment; electric ventilating fan in kitchen.
Conveniences
Garage space beneath each building; competent resident manager and staff; 24-hour switchboard service; automatic elevators; and in the Club Building, an excellent cafe, hotel rooms for guests, spacious lounge for entertaining.
Economies
Twenty per cent more usable floor space than in comparable individual house; many economies through group construction and operation; usual rental expenses and losses eliminated . . . these and other economies make it possible for you to *save* about *half* your rent while you *live* in *ideal surroundings.*
NOW is the time to BUY your own co-operative apartment . . . a moderate cash deposit and monthly payments as low as $42, plus maintenance charge . . . ACTUALLY LESS THAN RENTAL FOR A SIMILAR HOME.
TODAY, visit the Furnished Exhibit Homes, open every day until 9 p.m., and let us give you ALL the FACTS about co-operative apartment home ownership in Tilden Gardens.
SEE THE NEW MODERNISTIC APARTMENT
. . . a riot of blending colors . . . odd new metal furniture . . .
And the Exhibit Apartment furnished in the CONVENTIONAL STYLE.
TILDEN GARDENS
A Warren Development
Connecticut Avenue at Tilden & Sedgwick Sts.
Cleveland 6084

ZONE COMMISSION HEARING ON JUNE 3

27 Proposals for Action to Be Up for Discussion at Meeting.

Public hearing will be held by the Zoning Commission June 3, in the board room of the District Building, for the purpose of considering the following proposed 27 changes:

Change from residential, 90 foot, C area, to first commercial, 90 foot, C area: Lots 22, 800 and 801, square 109, and lots 64, 23, 61, 20, 19, 18, 17, 16, 800, 59 and 60, square 110, being all of the frontage on the east side of Twentieth street between Florida avenue and R street northwest.

Change from first commercial, 90 foot, D area, to first commercial, 110 foot, D area: Lots 801, 802, 43, 44, 45, 46, 4, 22, 23, 52 and 53, square 199, being on the north side of I street between Fifteenth and Sixteenth streets northwest.

Change from residential, 90 foot, C area, to first commercial, 90 foot, C area: Lots 19, 20, 21 and 22, square 311, being the Presbyterian Church located on the southwest corner of Eleventh street and Rhode Island avenue northwest.

Change from first commercial, 60 foot, C area, to second commercial, 60 foot, D area: The east portion of lot 221, square 551, known as 1620 First street northwest.

Change from residential, 60 foot, C area, to first commercial, 60 foot, C area: Lot D, square 968, known as 109 Eleventh street southeast.

Change from residential, 60 foot, B area, to first commercial, 60 foot, C area: Lots 50, 51 and 52, square 1077, located on the west side of Kentucky avenue at the intersection of Admiral Barney Circle southeast.

Change from residential, 60 foot, B area, to first commercial, 60 foot, C area: Lot 62, square 982, known as 730 Twelfth street northeast.

Change from residential, 60 foot, B restricted area, to residential, 60 foot, B area: Part of lots 811, 808 and 809, square 2587, being on the south side of Harvard street between Eighteenth street and Adams Mill road northwest.

Change from residential, 40-foot B area to second commercial—Lot 25, square 2908, located on the southwest corner of Kansas avenue and Taylor street northwest.

Change from residential, 40-foot, B restricted area to residential, 60-foot, B area—Lot 63, square 2908, located on the southeast corner of Thirteenth and Taylor streets northwest.

Change from first commercial, 40-foot, C area to residential, 40-foot, B area—Lots 28 to 37, both inclusive, square 3260, and lots 22 to 30, both inclusive, square 3295, being on both sides of Fourth street between Kennedy and Longfellow streets northwest.

Change from first commercial, 40-foot, C area to residential, 40-foot, B area—Lots 61, 62 and 63, square 3331, known as 5508 to 5512 Second street northwest.

Change from residential, 40-foot, A restricted area to residential, 60-foot, C area—The residential portion of lot 809, square 2956, and change from first commercial, 60-foot, C area and residential, 40-foot, A restricted area lots 802, 803, 804, 805 and 806, square 2956, being the square located between Georgia avenue and Twelfth street, north and south of Geranium street northwest.

Change from residential, 40-foot, A restricted area to residential, 40-foot, A semirestricted area—So much of the parcel 104-103 as is zoned A restricted, being square 3178 and part of square 2963 and 2962 and 3179, located east of Georgia avenue, north of Geranium street, west of Blair road, near the District of Columbia line northwest.

Change from residential, 40-foot, A restricted area to second commercial, 60-foot, D area—Part of Lots 50, 51 and 806, square 3185, being north of Spring place, on the unnamed street east of Chestnut street northwest.

Change from residential, 40-foot, A area to first commercial, 40-foot, C area—Part of parcel 31-88, being 5,770 square feet improved by the third unit of the Westchester development located on Cathedral avenue west of Thirty-ninth street northwest.

Change from residenial, 60-foot, C area to first commercial, 60-foot C area—Lots 1, 24, 25, 26, 27 and 28, square 2069, being the quarry located on the west side of Connecticut avenue between Newark and Ordway streets northwest.

Change from residential, 40-foot, A restricted area to residential, 40-foot, A semirestricted area—Lot 830, square 2072, being on the east side of Reno road between Highland place and Ordway street northwest.

Change from residential, 40-foot, A restricted area to first commercial, 60-foot, C area—The rear of lots 801, 3, 1, 805, 803, 2, 808, 802, 809 and 810, square 2219, being on the east side of Connecticut avenue between Ordway and Macomb streets northwest.

foot, C area to residential, 40-foot, A

HOME OF NEW DRUG STORE

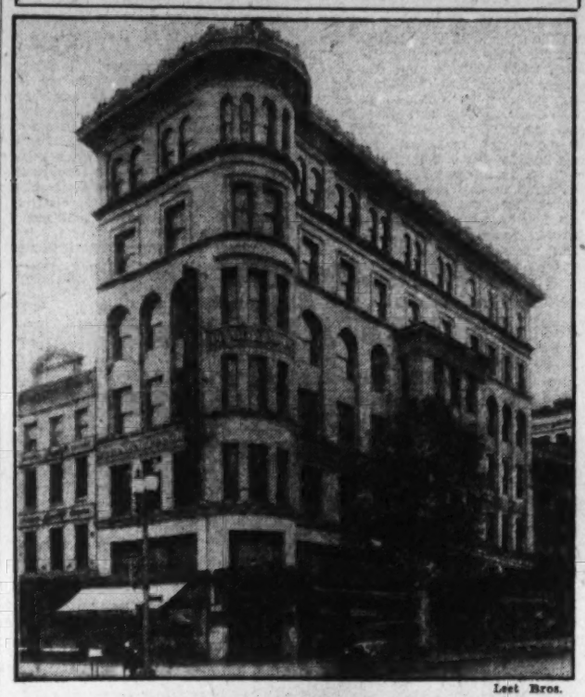

Leet Bros.

The De Moll Building at the northwest corner of Twelfth and G streets northwest, the ground floor of which has been leased to the Whelan Drug Co. for a period of fifteen years through Weaver Bros., Inc., in cooperation with Theodore M. Judd.

Change from residential, 40-foot, A restricted area to residential, 60-foot, C area—Lots 34, 35, 57, 809 and part of lot 75, square 1864, being on the north side of Patterson street, between Chevy Chase Circle and Chevy Chase Parkway northwest.

Change from residential, 40-foot, A restricted area to residential, 60-foot, C area—The rear of lots 1, 801, 806 and 809, square 1870, being on the east side of Connecticut avenue, between Legation street and Military road northwest.

Change from residential, 40-foot, D area to first commercial, 40-foot, D area—Lots 13 and 14, square 3616, located on the southeast corner of Fourth and V streets northeast.

Change from residential, 40-foot, A restricted area to first commercial, 40-foot, C area—Lots 1 and 2, square 4191, being on the southeast corner of Eighteenth and Upshur streets northeast.

Change from residential, 40-foot, B restricted area and first commercial, 60-foot, C area to second commercial, 60-foot, D area—Lots 1 to 20, both inclusive, square 4494, and lots 20 to 44, both inclusive, square 4507, being part of the squares bounded by Nineteenth and Twentieth streets, Benning road and I street northeast.

Change from residential, 40-foot, B area to second commercial, 40-foot, C area—Lots 904, 902, 900, 896, 898, 894, 892, 920, 919, 59, 918, 917, 916, 915, 914, 913 and 912, square 5861, being all of the residential frontage on the south side of Howard road, between Nichols avenue and the Baltimore & Ohio Railroad tracks, lying west thereof, southeast.

Change from first commercial, 60-area—Parcel 235/6, being the area bounded by Alabama avenue, Congress road and Nichols avenue and improved by the Congress Heights School, southeast.

Change from residential, 40-foot, A area to first commercial, 40-foot, C area—Lots 801, 802, 803 and 15, square 5775, being all of the frontage on the south side of Alabama avenue, between Randle place and Sixth street southeast.

ART STUDY GAINS SEEN IN SCHOOLS

Continued From Page 2.

but feel that architecture may be modern and yet thoroughly sane."

Standardization of degrees is advocated by the committee. There are now 57 varieties of degrees, including bachelors of architecture, bachelors of science in architecture and bachelors of art in architecture.

William Emerson, of Boston, is vice chairman of the committee on education. Other members are: Ellis F. Lawrence, Portland, Oreg.; George C. Nimmons, Chicago; C. C. Zantzinger, Philadelphia; Edward S. Hewitt, New York; Dean Everett V. Meeks, Yale University; Ralph B. Bencker, Philadelphia; Arthur L. Harmon, New York.

Quick results at low cost is consistent with Post Classified Ads.

PLAYGROUND LACK OF SCHOOLS SCORED

Dissatisfaction Is General in Capital as Enrollment Is Increasing.

Continued From Page 1.

ent of schools, and Dr. Fowler, District health officer, are well aware of conditions, but the remedy is not a simple one because of the expense involved.

Five Acres Is Minimum.

Reports of a survey recently published show that 87 per cent of the schools in the District of Columbia are lacking in the amount of playground space necessary for the normal recreational activities of enrolled pupils. A minimum of five acres is recommended as desirable for an elementary school. Only seven out of a hundred such schools barely meet this requirement in Washington.

This condition, which is regrettable, calls for improvement rather than for placing blame. Many of the schools were built years ago when the recreational requirements of growing children were not prominent in the minds of city and school authorities, and since then the rapid growth in population has called for additions and annexes to school buildings, each encroaching on the limited play space originally provided.

The difficulty is that nearly all the schools are in well-developed sections, where land values are high and where ground adjoining school yards is covered with residences or business structures.

Need Called Pressing.

Nevertheless the need for adequate playgrounds at schools is a pressing one that is coming to be realized more and more. As stated in a report of the White House Conference on Child Health and Protection:

"A schoolhouse without an adequate playground is an educational deformity and presents a gross injustice to childhood."

The value of play spaces may be measured by the positive good which comes from their use and by the harm that comes from failure to provide them.

On the positive side the advantages are many, but chiefly they permit a natural and easy development of robust health and, through games, teach virtues valuable in after life, such as courage, self-reliance, initiative, fairness, cheerfulness, all of which contribute vastly to good citizenship and an enjoyment of life.

Leads to Delinquency.

Investigators have noted a relationship between overcrowding and delinquency. If the playground is too small for all users, some are crowded out into the streets, with the attendant dangers to character as well as to life and limb.

The single element of street play is one of the greatest causes of accidents to children, especially to those of school age. The statistics on this point are appalling.

Out of every five children between 5 and 15 years of age that die, one is killed by accident.

Fatalities Rise Yearly.

What headway is being made is due to safety education, school patrols and like steps which have slowly reduced the ratio of fatal street accidents to the total number of automobiles registered. But the actual number of fatalities rises each year.

The solution seems to be in two directions. One is the slow and costly enlargement of playgrounds in thickly populated sections.

Great headway has been made in the latter direction in a number of communities throughout the country where the developments have been large enough to warrant setting aside the necessary acreage for school and other playgrounds in the basic plan.

HOME IN FOXHALL VILLAGE

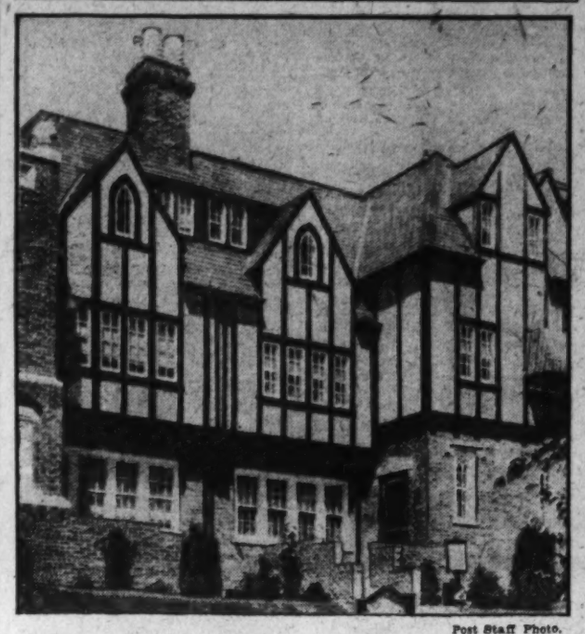

Post Staff Photo.

Home at 1606 Forty-fourth street northwest, sold to H. Clarke Moses, jr., vice president, W. B. Moses & Sons, by Boss & Phelps, owners and developers of Foxhall Village.

$200,000 IN SALES REPORTED IN RECENT PERIOD BY FIRM

Continued From Page 1.

ment premises 1302 Hamilton street northwest.

No. 1346 Fairmont street northwest, 11-room and two-bath stone and brick dwelling for Alice M. Green to Harry T. Osborne.

No. 1348 Fairmont street northwest, a modern 11-room and two-bath dwelling for Eustachio D'Urgolo to Vessie L. Rhinehart.

No. 1864 Ingleside terrace northwest, 8-room and bath brick dwelling and garage, for Joseph M. Springman to F. N. Davis.

No. 1371 Perry place northwest, semi-detached 6-room and bath brick, to Mr. and Mrs. John A. Alexander for George W. Daw.

Apartment for Rent
RENT REDUCED
$45.00
GEORGETOWN
1619 30th Street N. W.
(Near Que St.)
2 nice rooms, kitchen
Frigidaire
L. E. F. PRINCE
314 Inv. Bldg. Natl. 6081.

4709 COLORADO AVE. N. W.
Overlooking Rock Creek Park
Drive Out 16th St. to Colorado Ave., West to House.
PRICE GREATLY REDUCED
OPEN ALL DAY SUNDAY
AND MONDAY AFTERNOON

This home of surpassing beauty is an outstanding value, it is constructed of brick and stone, has a large center entrance hall, an immense living room with stone open fireplace, a sun room, large dining room, breakfast room, kitchen and first floor lavatory. On the second floor there are 4 large bedrooms, 2 full tile baths and numerous closets. There is a bedroom, bath and storage room on the third floor. Oil heat, electric refrigeration and a 2-car built-in heated garage.

H.G. Smithy Co.
SUCCESSOR TO BUSINESS OF
N.L. Sansbury
COMPANY INC.
1418 Eye St. Natl. 5904

Little Things, too, are Important!
The Exhibit Home
1722 C Street N.E.
Features Many of Them

In this latest of exhibit homes you'll find complete wiring for radios, an extra high quality window shade, unique electric fixtures, and better hardware. The kitchen is roomy—has inlaid linoleum floor. A one-piece sink, plenty of storage space, a Frigidaire and modern color scheme. There are numerous closets, one cedar lined. The tiled bath has a shower and other features. A bright basement with built-in garage receives much favorable comment.

Come Out Today

You'll agree that these are the most attractive seven-room homes in the entire northeast. They are sold on easy terms. The community is restricted to white and is convenient to schools, churches, stores and transportation.

ROBERT W. SAVAGE
717 Union Trust Bldg. Na. 6799
(Or Your Broker)

200,000 Square Feet
FOR SALE OR LEASE
Second Commercial Land
As a Whole or In Part
800 Feet on B. & O. Railroad
PRICED TO SELL
Brokers Protected
WEAVER BROS., Inc.
Realtors
Washington Building
Exclusive Agents District 9486

BIG VALUE IN IDEAL HOME—
At EDGEMOOR, MD.

This home will measure up to your fondest expectations. Contains every feature that will be demanded.

Nine lovely rooms and three baths. Built on the center-hall plan. Has side and back porches. Large cellar with servants' quarters. Oil heat. Southern exposure, sunshine for every room. Large closets. Electric dishwasher. Lavatory on first floor. Two-car garage. Large lot—88x228, containing 15,048 square feet.

Located Moorland Lane between Exeter and Clarendon Lanes, Edgemoor, Md.

To Be Sold on Easy Terms

Open for Inspection
Come Out and See It

Real Estate Mortgage and Guaranty Corp.
1610 K St. N.W. Nat'l 1403

Planned and Built For Permanency

These New Masterpiece Homes Are Located Where Their Value Will Always Be Protected In
Glover Park
Adjoining Mass. Ave. Heights

Only 4 homes remaining unsold in the newest English village group in Glover Park. Although just completed 10 have already been bought by forward-looking families.

Face brick construction . . . rear porches and all openings are screened . . . your choice of white or natural finish trim . . . wall papers of exquisite taste . . . countless floor and wall plugs . . . huge cedar-lined closets . . . double oak floors throughout . . . beautiful colored tiled baths with showers and all built-in equipment . . . TILED kitchens that will thrill every woman, with numerous built-in features and Frigidaire. The 6 rooms are UNUSUALLY LARGE and deep, FULL WIDTH front and double rear porches, attractive detached garages, lawns elaborately planted and bounded by brick retaining walls.

Model Home
2223 39th St. N.W.
OPEN SUNDAY UNTIL 9 P. M.
$9,250
With Automatic Bryant Gas Burner $200 additional.

Take Burleith-Grover Park bus or drive out Que or R Sts. to 37th, north to Tunlaw Rd. and left on Benton to 39th St.

For sale by any broker or
Owner B. H. GRUVER Builder
927 15th St. N.W. National 2670

New 8-Room, 2-Bath Home of Unusual Construction

Price
$14,950
Less Than Actual Cost

This unique "Stoneform" home combines maximum comfort with construction materials that provide rare enduring qualities. Eight rooms, 2 full tiled baths with showers (two bed rooms and bath on first floor), 2-car built-in garage, open fireplace, screens, steel casement windows on 1st floor, textured walls, varicolored slate roof. Other unusual features. Built by contract for owner who will sell for less than actual cost. Most desirably situated on large corner lot.

Built for Permanency

42nd and Albemarle Sts. N.W.
OPEN FOR INSPECTION UNTIL 9 P.M.
Go out Wisconsin Avenue to Albemarle and turn left one block
1727 K St. N.W. J.C. WEEDON CO. Realtors Met. 3011

On the Highest Point in Petworth!
10 Lifetime Homes Sold First Time Advertised

4TH AND EMERSON ST. N.W.
6 Large Rooms, Gorgeous Kitchen, Built-in Brick Garage, 3 Spacious Covered Porches, Decorated Bath With Built-in Fixtures, Screened Throughout, Paved Street and Alley Paid for by Cafritz

NOTE FEATURES
Red Tapestry Brick Home
18 Ft. Wide by 32 Ft. Deep
Slate Mansard Roof
Covered Concrete Front Porch
Screened Rear Porches
Reception Hall, Coat Closet with Plate Glass Mirror Door
Beautiful Living Room
Large, Bright Dining Room
Spacious Master Bedroom
2 Other Large Bedrooms
Green and White Tiled Bath
Built-in Tub and Shower
Concrete Cellar with Toilet and Laundry Trays
Automatic Hot-Water Heater
Artistic Decoration
Paneled Wallpaper
Hardwood Floors and Trim
Wardrobe Closets
Daylight Kitchen Fully Equipped
Special Built-in Cabinets
New Detroit Jewel Gas Range
Extra Heavy Linoleum Floor
Green and Buff Frigidaire to Match Kitchen
Over 3,000 Cafritz Lifetime Homes Built and Sold

$8,450
$500 Cash—$65 Monthly
A Beautiful Corner Home At $11,950
EXHIBIT HOME—INSPECT TODAY
4908 4th St. N.W.
OPEN AND LIGHTED UNTIL 9 P.M.
Furnished by National Furniture Co
Easily Worth $1,000 More!
CAFRITZ
District 9080

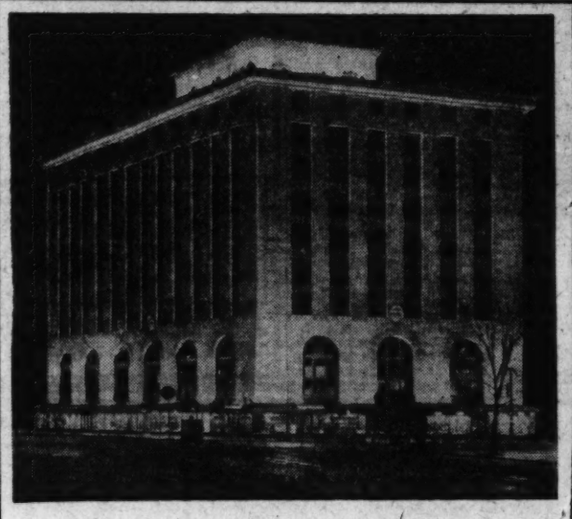

The advantages of the
Washington Building
spell "PROSPERITY" for its many tenants:
Palatial Quarters
Recognized Prestige
Optimistic Possibilities
Superb Accessibility
Perfect Facilities
Effective Publicity
Radiant Sunlight
Influential Dignity
Trustworthy Service
Years of Permanency
WEAVER BROS INC. REALTORS
Rental Agents
Washington Building District 9480

The above is the prize-winning ad in the Zain Ad Writing Contest, submitted by Grover Everett, 613 A Street N. E.

NEWS AND NOTES OF CAPITAL VETERANS' ORGANIZATIONS

VETERANS OF FOREIGN WARS.

MEETINGS THIS WEEK.

Monday—Federal Post, Thomas Circle Club.

Monday—Front Line Post, Logan Hall.

Tuesday—National Capital Post, Pythian Temple.

Wednesday—Overseas Military Band, Drum and Bugle Corps, Armory.

Thursday—Potomac Post, East Masonic Temple.

Thursday—Follow Me Post, Concord Club.

Monday—Federal Auxiliary, Thomas Circle Club.

Monday—Front Line Auxiliary, Soldiers, Sailors and Marines Club.

Tuesday—National Post Auxiliary, Pythian Temple.

Thursday—Potomac Post Auxiliary, Soldiers, Sailors and Marines Club.

Thursday—Follow Me Auxiliary, Concord Club.

The District of Columbia Department, Veterans of Foreign Wars, and its seven constituent posts have programmed an intensive poppy drive and hopefully expect to make sale of at least 100,000 "buddy" poppies. Hearty cooperation will be extended to the V. F. W. by the largest mercantile houses, theaters, hotels and commercial institutions in successfully isunching their first street sales, and galaxies of pretty girls, including social debutantes, secretary personnel of the Federal departments and independent Government establishments, as well as of the Senate and House Office Buildings, stage talent and ushers, will persuadingly solicit the public's generous patronage in conjunction with the army of affiliated members of the ladies' auxiliaries of the different V. F. W. local posts.

Unemployed Are Aided.

The Overseas Military Band, Drum and Bugle Corps turned out in full strength for the unemployment benefit wrestling card on last Thursday evening at Clark Griffith's Stadium and gave a concert which lasted from 7:30 to 8:30 p m. Through arrangements which had been timely made, a bus conveyed the band section of the corps directly to the House Office Building, where they offered a concert for the West Virginia State Society mass meeting. This rehearsal served to perfect the musical program for the Georgetown Washington Bicentennial celebration.

Federal Post.

Federal Post will hold its memorial services at Thomas Circle Club tomorrow night, when final arrangements will be made for decorating on Memorial Day the Arlington Cemetery burial plots of deceased post comrades as well as of those who have served in the Department of Agriculture.

The entertainment committee, consisting of H. S. Burke, G. C. Williams and C. W. Burden, has completed arrangements for a moonlight river excursion on July 31. The post entertained patients of Ward G, Naval Hospital, last Tuesday night, and through the kind contributions of the Ladies' Auxiliary members real homemade cake, with ice cream, was liberally dispensed among the patients.

Federal Post Auxiliary last met at the home of Mrs. Lillian Brode, 2130 Thirty-second street southeast, when a comprehensive hospital report was read by the committee chairman, and plans were made for carrying out an outing for the boys of St. Elizabeths Hospital to Rock Creek Park tomorrow. Mrs. Cook and Mrs. Alfreda Collins were obligated.

Columbia Post.

Columbia Post experienced a serious loss through the resignation of its very highly esteemed commander, Frederick A. Livingstone, who was obliged to terminate his incumbency by reason of his assignment to Federal Government field service. The officers serving as senior and junior vice commanders were advanced in line, and Comrade Bart J. Finn was appointed adjutant. Comrade John G. Sims was elected as officer of the day, Samuel G. Hamilton was elected to the office of junior vice commander, and the installation ceremony of inducting the new post officers was carried out by Past Department Commander George L. Tait.

Front Line Auxiliary.

Front Line Auxiliary at its last regular meeting initiated into membership Mrs. Gertrude Biggins, Mrs. Virginia Brown and Mrs. A. W. Masters. Mrs. Leonelda Volkman, ways and means committee chairman, reported that the card party given on May 9 was a notable success. She also reported concerning the approaching poppy drive this week, and asked for service volunteers.

Mrs. Edith DenBroeder, chief of staff, spoke regarding the ceremony of massing of the colors at Mount St. Alban's Cathedral, which services are to be held this afternoon, and promised that a large representative attendance of the auxiliaries would surely be present, with displayed "colors."

She also urged a full strength attendance of members at the Memorial Day ceremonies at Arlington Amphitheater. Mrs. Mabel Mercer and Mrs. Florence Morris were appointed ushers to serve at the patriotic Memorial Day exercises. Mrs. C. H. Hooley, chairman of the membership committee, reported the encouraging fact that a large class of member applicants were lined up, and that she was an optimistic contender for the prize to be awarded by the chief of staff to the member securing the affiliation of the greatest number of new members. The auxiliary has enjoyed a phenominally rapid growth in its membership.

Follow Me Post.

Follow Me Post met on May 14 at the Concord Club, with Commander Belt officiating. An early adjournment was ordered to allow the comrades meeting with the ladies of the auxiliary at the home social held at the house of Mrs. James O. Grubb, in Edmonston, Md.

A special meeting of the Follow Me Auxiliary was held last Thursday evening at the home of Mrs. Adela Milbrandt, when plans for the forthcoming poppy drive were discussed.

V. F. W. Department Encampment.

A joint committee, composed of the members of Columbia Heights Business Men's Association, and the Veterans of Foreign Wars, met Wednesday night to make plans for the coming V. F. W. convention on June 18, 19 and 20, which will be held in the auditorium of the Wilson Teachers' College.

This committee consists of Ralph Wallace, William F. Dismer, A. R Swan, A. B. Carty, Frank Sobotka, John E. Burgett, Walker P. Colston, Dr. Joseph F. Beattie, William L. Snyder, Howard W. Woerner, Dr. A Victor Cercell, Harry J. Hooley, Reuben C. Muschlitz and Walter P. Boehm, former manager of the V. F. W. unemployment soup kitchen, which dispensed over 60,000 meals throughout the winter months.

Arrangements have been completed for one of the largest street parades ever attempted by the Columbia Heights citizens, the line of march to extend from Shepherd street, at Fourteenth street, to Fairmont street, east to Eleventh street, to Thirteenth street, north to Irving street, where the parade will disband, and all V. F. W. units, except the 125 pieces of the V. F. W. Band will then march back to the convention hall.

The band will return via Thirteenth and Kenyon streets to Fourteenth street, where an hour's public band concert will be given. The parade will start at 8 o'clock sharp, led by the Overseas Military Band, Drum and Bugle Corps, the units in line to include the Sixth Brigade (Twentieth and Twenty-third Regiments) of Marines, led by the Twentieth Marine Band. The National Guard units of the District of Columbia, with band; U. S. Coast Guard, Fleet Naval Reserve, unit V. F. W. posts, and unit ladies auxiliaries, Victory Post Drum and Bugle Corps, of American Legion; Costello Post Drum and Bugle Corps, of American Legion; Boy Scout Troop of the District of Columbia, with small floats appropriately decorated, besides many civilian societies. There will be first and second prizes awarded for the best marching units, and for most attractive window and street decorations.

Potomac Auxiliary.

Potomac Auxiliary met Thursday at Soldiers, Sailors and Marines Club, with Mrs. Ethel Fowler, the president, presiding. Final plans were completed for the 1931 Buddy poppy drive and judging from the enthusiasm shown at a committee meeting held on Monday evening indicates a huge success.

The card party and entertainment given at Walter Reed Hospital Friday evening was a very enjoyable affair. These varied programs given by Potomac Auxiliary are becoming more interesting each time and a marked increase in attendance is noted.

Potomac Auxiliary is taking part in the massing of colors service today at Mount St. Alban, Washington Cathedral. Lola B. Heise and Allie M. Stone were appointed to carry the auxiliary colors, also the following were appointed to act as ushers at Arlington on Memorial Day: Dorothy Lodge, Lola Heise, Allie M. Stone and Evelyn Wheeler.

Four vacant offices were filled by the following: Mrs. Ruth Keene, chaplain; Elizabeth Beasley, trustee, elected; Helen Lancaster, guard, and Claudine Proffit, color bearer, appointed. The auxiliary will resume the ever-popular joint socials with Potomac Post on the second Thursday of each month. The exemplification of the ritual was given at the meeting Thursday. The president has urged all officers to be present at each meeting in order to carry out the floor work for the scheduled visitation of the State chief of staff, Mrs. Edith DenBroeder.

The next meeting will be held on Thursday, June 11, 1015 L street northwest.

SPANISH WAR VETERANS.

MEETINGS THIS WEEK.

Monday—Pettit Auxiliary, at Naval Lodge.

Tuesday—Pettit Camp, at 921 Pennsylvania avenue southeast; Lawton Auxiliary, at Pythian Temple.

Department Commander Benjamin F. Motley, Department of the District of Columbia, U. S. W. V., announced last week that on May 30, Memorial Day, all Spanish War Veterans in the District who are physically able should be in the line of march.

"This is the one day set apart by the Nation to honor the memory of the men who served their country in time of war. We, the living, should not fail to pay our tribute of respect to their memory."

He also stated that all Spanish War Veterans of the Department of the District should attend the exercises at Hitchcock Hall, St. Elizabeths Hospital, today at 2 p. m. in honor of the department dead of the District of Columbia.

Past Department Commander Charles W. McCaffrey, chairman of the Memorial Day committee of the U. S. W. V. of the District of Columbia announced the following program at the exercises at Hitchcock Hall, St. Elizabeths Hospital, today at 2 p. m.:

Call to order, Charles W. McCaffrey, P. D. C.; advancing of the colors, department color bearers; invocation, Samuel G. Mawson, chaplain; selection, Marine Band; address of welcome, Dr. William A. White; solo, Elsie Joyce Ripley; selection, Marine Band; address, Bejamin F. Motley, department commander; selection, Marine Band; barytone solo, George Bruno; Lincoln's Gettysburg address, Gerald F. McGillicuddy; selection, Marine Band; solo, Elsie Joyce Riley; address, Dr. B. C. McNiel, department commander, American Legion; selection, Marine Band; solo, Jeanette McCaffrey; "Star-Spangled Banner," Marine Band, accompanied by audience; retiring of the colors, department color bearers; taps, Patrick McMahon.

Astor Camp was called to order Monday by Commander T. F. Donovan. Michael J. Moran, Company K, Fifth U. S. Infantry, was mustered into camp. Dewey Naval Camp paid a camp visitation and the following members from that camp made remarks: Senior Vice Commander George Talbert, Quartermaster C. V. Daugherty, and several other members of the camp. Past Department Commander Arthur H. League spoke on the significance of Memorial Day and of the exercises that will be held at Arlington and asked for a large turnout of the members of Astor Camp in the parade. Department Commander Benjamin F. Motley gave a short talk on Memorial Day and urged all the Spanish War Veterans that could be in line to march so that a good showing could be made. Past Commander Hemmeter, Naval Camp, Philadelphia, also spoke. Astor Camp meets the first and third Mondays of each month at 7 p. m.

Pettit Camp met on May 12 with Commander E. J. Robb in the chair. It was the occasion of a visitation of Miles Camp which included a large number of its past commanders. Jere A. Costello, P. D. C., remarked about the large number of Spanish War Veterans receiving pensions, hospitalization and other benefits, who do not belong the organization. He stated that these men should now join because their help is needed if the benefits thus far obtained are to be retained.

Lorin C. Nelson, P. D. C., said that all veterans will have to be on the job this year and let the world know that veterans organizations are alive and active. Charles P. Galpin P. C., spoke on the work that the national headquarters is doing for comrades and the need of turning out Memorial Day. Past Department Commander C. W. McCaffrey gave a very forcible talk about Memorial Day. Other speakers included Past Commander Ernest Goltz, of Miles Camp, Comrade Copley, of Scout Young Camp, Portland, Oreg., and D. O. Hopkins, of Erie, Pa.

Department President Bertha R. Cook, department of the District of Columbia Auxiliary, U. S. W. V., announced that all the auxiliaries will participate in the Memorial Day parade and urged the members of the auxiliaries to make an impressive showing by their numbers.

The memorial services for those who lost their lives at sea will be conducted under the direction of the department president Sunday, May 31, on board the U. S. S. Apache. A speaker of national reputation has been secured for the occasion and music will be furnished by the Navy Band. Past Department Commander Lorin C. Nelson will be master of ceremonies.

Representatives from the various auxiliaries will participate in the massing of the collors at the National Cathedral today.

The Col. James S. Pettit Auxiliary met May 11 with the president, Annie K. Berthiaume, presiding. It was the occasion of the annual visitation of the department president and her staff. Fifteen members of the department staff were present in addition to visitors from all the auxiliaries and camps of the department. Three numbers were sung by the Pettit Glee Club, the first of these being a greeting song written especially for the occasion by two members of Pettit Auxiliary, Mrs. Irma Barrows and Mrs. Maude Fudge.

This was followed by remarks by the department president, Bertha R. Cook, and also by members of her staff. Solos were rendered by Misses Irene Basselman, Margery Butler and Ivy Thompson. All the soloists were accompanied by Miss Mary G. Moxley. The evening's entertainment was closed by a presentation of a comedy, "Twelve Good Men and True," by the Glee Club.

Mrs. Annie Berthiaume gave a shad bake at her home, McLean, Va., yesterday, to members of the auxiliary.

In accordance with the resolution adopted at the Philadelphia convention of the National Auxiliary of the U. S. W. V. last year, that an intensive educational campaign be inaugurated along patriotic lines, a national Americanization committee was authorized. The work was to be extended to all the auxiliaries through their respective departments. Accordingly an Americanization committee was formed by the Department of the District of Columbia Auxiliary, U. S. W. V. This committee consists of one member from each auxiliary of the department, with Carrie Nolan, national treasurer, as chairman.

At the close of the meeting of Dewey Auxiliary May 18 this committee presented a play entitled "The Melting Pot," or the Americanization of strangers within our gates.

The play was under the direction of Cordelia Pollard, senior vice president of Lawton Auxiliary. The ease and smoothness with which the youthful artists rendered their parts showed a careful attention to details as well as a historical accuracy of the different types of foreigners that come to our shores and are then made good Americans through the efforts of the committee. The cast was as follows:

The part of the teacher was to be portrayed by Carrie Nolan, but because of her illness Mrs Pollard substituted for her.

Uncle Sam, Robert Cook; Boy Scout, Louis Hessen; teacher, Cordelia Pollard; Irish girl, Mary McGillicuddy; Dutch boy and girl, Geraldine Tull and Frank Hessen; Greek girl, Jane Thomas; Italian, Marian Keyes; Swiss, Ivy Thompson and Virginia Keys; Swedish, Lillian Lowrey; Polish, Frances Lucas; Hungarian, John Garner; Russian, Betty Titlow; Jewish, Olive Kennedy; D. A. R. girl, Charlotte Willy; musician, Emma Tull.

At the last meeting of the National Lineal Society of the Spanish War, at Pythian Temple, Mrs. Katherine Parker was initiated. The supreme chief ruler, Lucy Goldsborough, placed a wreath on the tomb of the Unknown Soldier, at Arlington National Cemetery, on Mother's Day.

Helen M. Kennicutt, captain of the Miles Auxiliary Drum and Bugle Corps, announced that the corps will assemble at 8 o'clock a. m. at Tenth and E streets northwest, to participate in the Memorial Day parade. She also stated that the corps will assemble at 11:45 a. m. at the tomb of Gen. Nelson A. Miles, at Arlington National Cemetery, Memorial Day to take part in the services that are held by the camp and the auxiliary.

THE AMERICAN LEGION.

Plans are being completed by the local department, the American Legion, for participation in Memorial Day services to be held at the Amphitheater, Arlington National Cemetery, on Saturday by the G. A. R. Memorial Day Corporation, of which the American Legion is an associate organization.

Preceding the services there will be a parade from Ninth street and Pennsylvania avenue to Seventeenth and E streets. The American Legion will assemble on Indiana avenue between Ninth street and Pennsylvania avenue at 9 a. m., where each post, unit and the two drum corps will be assigned to its proper place by the marshal for the American Legion, Commander William H. McGrath. The Army Band will lead the American Legion section of the parade.

This afternoon at 4 o'clock the department commander will participate in the services at the National Cathedral in honor of our late commander in chief, Woodrow Wilson. Legionnaires and auxiliaries will assemble at the entrance to the Cathedral Grounds at 3:45 p. m. (Wisconsin and Massachusetts avenues). Memorial Day tickets for the Amphitheater, at Arlington National Cemetery, are available at department headquarters the American Legion, Shoreham Building.

Voyageurs of the Voiture Locale, La Societe Des 40 Hommes et 8 Chevaux, an internal organization of the American Legion, are planning to attend the grand promenade, to be held at Norfolk, Va., on May 29-31, by the Grand Voiture of Virginia, assisted by the Voitures of the Middle Atlantic States. The chairman of the local transportation committee, Ernest B. Lyon, has issued a bulletin announcing that the Norfolk & Washington Steamboat Co. has offered special rates for the trip, the boat sailing at 6:30 p. m. Special hotel accommodations in Norfolk are being offered by the Nansemond. Further details may be obtained by calling Voyageur Lyon, National 5200, branch 1425.

The department adjutant, the American Legion, Miss Mabel F. Staub, has received a communication from Francis E. Drake, president of the American Legion Building, Paris, Inc., describing the progress of the National War Memorial of the American Legion, "Pershing Hall," under construction at 49 Rue Pierre-Charron, Paris, France. The complete contents of the communication will be dispatched to the 24 post commanders of the District of Columbia department, the American Legion.

George E. Killeen Post.

After being compelled to remove from its old home at 1314 Wisconsin avenue due to renovation of that building the George E. Killeen Post of Georgetown now occupies its new quarters at 3265 M street northwest. In addition to the meeting hall the present home consists of four rooms, each being tastefully furnished, and decorated with World War pictures and trophies. An informal meeting presided over by Commander Richard M. Curtin was held on May 14, for the purpose of outlining plans for a membership drive.

Announcement was made that fourteen prospective members had made application for membership in the post and would be mustered in at the next meeting. As an initiatory event to a year of contemplated activities the post in the near future will announce the date of a card party.

On a motion unanimously adopted, expressions of appreciation were extended to Commander and Mrs. Richard M. Curtin and Comrade Lawrence Farrell for the services rendered by them in renovating and decorating the new quarters.

The post was honored by the presence of Senior Vice Commander Ferdinand G. Fraser, Commander William A. Kehoe, of the Sergt. Jasper Post, and Commander James F. Kehoe, all of whom, upon request, responded with interesting remarks. Senior Vice Commander Fraser offered a gold wrist watch to the member of the post securing the greatest number of new members prior to June 15, and Commander James F. Kehoe offered a gold membership button to the member securing the second greatest number of new members prior to the same date. It is the intention of the post to amend the by-laws in order that the meeting can be held on a night in the early part of the week. Commander Curtin announced the appointment of Past Commander Bernard S. Buscher as adjutant of the post, succeeding Post Commander Arthur H. Probey, resigned

Sergt. Jasper Post.

A successful dance with buffet supper was held at the New Amsterdam Apartment, 2701 Fourteenth street northwest, on Friday evening, by the Sergt. Jasper Post. Several post commanders and department officers were present. Capt. Daniel H. Pratt was chairman of the committee in charge, Commander William A. Kehoe has announced that the post membership passed the 400 mark, the largest membership in the history of the post.

Announcement of the winners of the membership contest will be made at the next meeting of the post, at the Thomas Circle Club, on June 3.

George Washington Post.

The colors of George Washington Post No. 1, the pioneer post of the American Legion, will be included in the "Massing of the Colors Service" this afternoon at the Washington Cathedral, when exercises will be held under the auspices of the Military Order of the World War.

Commander William E. Porter and the members of the post are requested to assemble on the Cathedral grounds and participate in the parade at the opening of the exercises. The flag which holds the departmental record for attendance at all of the national conventions in the history of the American Legion and which has traveled 37,600 miles will be carried in the procession tomorrow afternoon.

Past Commander Gilbert T. Rude, of the U. S. Coast and Geodetic Survey, is again on duty in this city and was present at the last meeting of the post. During an intermission at the meeting he made a brief address to the members referring to the construction of new vessels for the U. S. Coast and Geological Survey.

Gen. John J. Pershing, a charter member of the post, is shortly to return to the United States from France, where he has been in connection with duties of the U. S. Memorial Markers Association, according to Post Adjutant J. J. Murphy. On his return to this country he will present the diplomas to the 1931 graduating class next month at West Point.

Police Post.

The Miss Columbia Personality Contest sponsored by the Police Post of the American Legion and a half dozen other posts is rapidly drawing to a close with plans being made for the Mardi Gras and ball to be held June 6 at the Washington Auditorium.

With more than 50 active candidates enrolled, a spirited race is on among the girls. At the last count the standings of the leaders in the race were: Edith Reed, 3701 Sixteenth street northwest, 101,000 votes; Margaret Davis, 1408 Crittenden street northwest, 79,200 votes; Miss Angeline Ciffo, 62 C street northwest, 72,000 votes, and Lucille McCormick, 1318 Thirty-fifth street northwest, 71,000 votes.

A daily radio program sponsored by the contest over Station WOL is helping to arouse enthusiasm in the contest.

Department Commander MacNeil went on the air last Sunday to urge members to get behind Legion activities and help to enroll more members of the organization. He also urged support of the contest as a worthwhile activity of the "baby post."

Among the endorsements received recently from various Legion posts was one received last week from the Snyder-Farmer Post, of Hyattaville, promising hearty support of the members.

The Mardi Gras and Ball was originally scheduled to be held at the Shoreham Hotel but the need for larger accommodations necessitated the shift to the Washington Auditorium.

Among the posts identified with the Police Post in the contest are the Victory, Bureau of Engraving, Vincent B. Costello, Lincoln and Sergt. Jasper Units.

Augustus P. Gardner Post.

The Augustus P. Gardner Post will meet at the University Club Wednesday, at 8:30 p. m. There will be a meeting of the executive committee of the post at 8 p. m.

The Augustus P. Gardner Post will hold a brief memorial service at the grave of the Augustus Peabody Gardner, at Arlington National Cemetery, Friday, at 4:30 p. m. The Augustus P. Gardner Post of South Hamilton, Mass. has contributed to the floral decorations in connection with the Memorial Day ceremonies held at this time. Members of the Post are requested to meet at the University Club on the above date, and at 4 p. m., will leave in a group for Arlington Cemetery.

Vincent B. Costello Post.

The Vincent B. Costello Post met in the board room of the District Building on Tuesday evening, when an election of officers was held to fill vacancies created during the present term, Gerald Shelley being elected as junior vice commander and Edward R. Kelley as sergeant at arms.

Plans were completed for the holding of Memorial Day exercises at Mount Olivet Cemetery today and at the Hebrew cemeteries next Sunday.

The following named applicants were elected to membership in the post: David T. Rees, Edgar W. Dye, Samuel Zecli, I. L. Wender, Marion A. Lee and Gordon D. Adler.

A strong appeal was made by Past Commander Richard A. O'Brien for a large turnout of members of the post to participate in the Memorial Day parade.

A communication from Mrs. Thomas Costello, chairman of entertainment committee, Costello Unit, was received, announcing the holding of a card party at the Thomas Circle Club on Thursday, to raise funds for new equipment for the drum and bugle corps. Vice Commander Norman R. Grant announced that approximately $75 had been received by him within the last week by way of popular subscription from officers and men of the post.

The drum and bugle corps has accepted the invitation of Washington Lodge of Elks to participate in its parade on June 14. An election will be held on June 2 to fill the office of quartermaster.

DISABLED AMERICAN VETERANS.

The Disabled American Veterans in this city have made a membership gain of about 40 per cent over the membership the middle of last May, according to figures compiled during the past week at the department headquarters in the Investment Building. In addition two new chapters have been installed here in the past year, making a total of five units.

Aside from the chapters and department there is also a Dugout of the Trench Rays, the burlesque outfit of the national organization, and a chapter of the D. A. V., Women's Auxiliary in the District of Columbia.

Capt. H. H. Weimer, of Chicago, national commander of the Disabled American Veterans, will make a stopover in Washington during the coming week on his way from the State convention of the Department of New York to the annual meeting of the Department of North Carolina. It will be his final series of conferences at the Washington office of the D. A. V. prior to the eleventh national convention at Wilkes-Barre the last week in June.

Administrator of Veterans Affairs Frank T. Hines and Col. George E. Ijams, director of the Veterans' Bureau, last week accepted invitations to make their annual reports at the Wilkes-Barre convention of the D. A. V. Several members of the veterans' committee of the House of Representatives are also on the convention program for addresses. In addition to addressing the delegates Gen. Hines and Col. Ijams will participate in the series of conferences which will be held by the 80 D. A. V. liaison officers from all parts of the country.

A register for members of the D. A. V. who plan to attend the Wilkes-Barre convention and travel on the special train from Washington has been opened at department headquarters in the Investment Building. George W. Phillips, executive secretary of the D. C. department, will be in charge of the special arrangement.

In order to handle a large accumulation of claims of Virginia members of the D. A. V., John Egense, of the Washington D. A. V. office, will spend June 1, 2 and 3 at the Richmond regional office of the Veterans' Bureau.

At the last meeting of Federal Chapter at the home of Commander Babcock, 3301 Military road northwest, Thursday evening, May 14, the applications of Capt. Fred Kockli, D. S. C.,; First Lieut. Keff D. Barnett, retired; Joe Dasek and Hazelton A. Purvis, D. S. C., were acted on favorably and they were declared elected to membership.

Department Junior Vice Commander Simmons, chairman of the housing committee, was authorized to draw up a lease for a permanent meeting place.

Adjutant Werner presented the questionnaire to be used in the survey that is being conducted with the purpose of finding ways and means of getting Federal employment for disabled veterans who are not now working for the Government.

AMERICAN GOLD STAR MOTHERS

The American Gold Star Mothers met on May 19 in the gold room of Hotel Hamilton, with the national president, Mrs. George Gordon Seibold, presiding. Plans were perfected for attendance upon the various memorial services during May, as follows:

Dedication of Memorial Chapel at Walter Reed Hospital and presentation of the American flag on May 21 at 4 p. m.; memorial service at Mount St. Albans, sponsored by the Military Order of the World War on May 24 at 3:30 p. m.; memorial tributes of flags and poppies placed at the memorial trees on Sixteenth street May 29, 4 p m., when the mothers will be assisted by Thomas A. King and his troop of Boy Scouts; memorial service at the Tomb of the Unknown Soldiers of the Civil War on May 30 at 11 a. m.; annual pilgrimage of the Gold Star Mothers to the Tomb of the Unknown Soldier of the World War, where a brief service will be held promptly at 12 noon. Prayer will be offered by the chaplain, Mrs. E. M. Nash, and the floral gold star placed by the national president, Mrs. Seibold. A guard of honor will be in attendance.

At the close of this service the Gold Star Mothers will be the guests of the Grand Army of the Republic Memorial Day Corporation during the service in the Amphitheater in Arlington.

The president reported having attended the annual memorial services held under the auspices of U. S. Grant and Lincoln Circles of the Ladies of the G. A. R. honoring Gen. Grant and Abraham Lincoln last Sunday in the rotunda of the Capitol and a meeting of the Jane A. Delano Post of the American Legion.

Mrs. E. M. H. Guedry, treasurer, reported success in raising the funds necessary for the flag to be presented to the Memorial Chapel at Walter Reed Hospital.

Mrs. Catherine Barrack and Mrs. E. M. H. Guedry will serve as color bearers at the "massing of the colors" service at Mount St. Albans under the auspices of the Military Order of the World War and at the annual pilgrimage of the American Gold Star Mothers to the Tomb of the Unknown Soldier of the World War on Memorial Day.

At the Woman's Relief Corps services at the Tomb of the Unknown Soldiers of the Civil War, preceding the services in the amphitheater in Arlington on Memorial Day, Mrs. Mary K. Killeen, first vice president, will represent the American Gold Star Mothers and place the tribute in their name.

The recent convention of the American Women's Legion, held in the Red Cross Building, was attended by the second vice president, Mrs. E. S. Bruce.

The following new members were enrolled.

Mrs. Anna Popp, mother of Albert Popp, Co. B, Second Division, Fourth Machine Gun Battalion, killed in action in France.

Frank B. Harvey, honorary member, father of Frank B. Harvey, jr., and Charles R. Loomis, honorary member, father of Glen Shotwell Loomis, both of whose sons served overseas and made the supreme sacrifice, young Shotwell being killed in action with the Marines at Belleau Woods.

Memorial services were held for Mrs. Matilda I. Meyers, Mrs. Ellen Madison Ward and Mrs. Annabelle Feest, Gold Star Mothers, and the Rev. William J. Seelye and John Killeen, Gold Star Fathers, all of whom passed away during the last year.

Chaplain R. Earl Boyd, of Walter Reed, gave the invocation. Mrs. W. J. Seelye read a poem, "God's Bye and Bye," and Mrs. Charles H. Reilley sang "There Is No Death," accompanied by Miss Edith B. Athey at the piano, the former also rendering several other solos and Miss Athey playing compositions appropriate to the occasion.

A photograph taken at the first anniversary of the Jackson Unit of American Gold Star Mothers was received from Mrs. William J. Bates, president.

On the pilgrimage of Gold Star Mothers sailing June 3 for France there will be about 60 mothers of "unknown" soldiers—American boys whose identity was lost in the great conflict—among them the national president of the American Gold Star Mothers, Mrs. George Gordon Seibold, who will be the only Gold Star Mother from the District of Columbia sailing at that time.

Mrs. Seibold hopes to be able to visit England before returning, as her son, a member of the 148th U. S. Aero Squadron, was attached to the Royal Air Force at the time he was killed in action.

The third anniversary of the organization will take place June 4, Mrs. Killeen, Mrs. Bruce, Mrs. Warfield, Mrs. Gordon and Mrs. Guedry being in charge of the arrangements.

SERVICE ORDERS

NAVY ASSIGNMENTS.

CAPTAIN—J. H. Towers, to Battle Force.

COMMANDERS—W. F. Amsden, to U. S. S. New York; E. H. Connor, to Naval War College, Newport, R. I.; F. J. Wille, to San Francisco, Calif; C. A. Jones, to Bureau of Navigation. C. F. Russell, to U. S. S. Salinas; D. B. Beary, to Asiatic Fleet; A. M. Penn, to Naval Academy; Marshall Collins, to Pensacola, Fla.; A. M. Charlton, to Battle Force; H. A. Flanigan, to Battle Force; J. H. Wellbrock, to Naval War College, Newport, R. I.; B. H. Bureo, to Battle Force; W. R. Carter, to U. S. S. Nokomis; E. J. Foy, to Washington, D. C.

LIEUTENANT COMMANDERS—C. G. McCord, to Asiatic Station; P. H. Dunbard, jr., to duty as officer in charge of Marine Safety Tests; C. F. Mason, to Scouting Force; R. W. Gruelick, to U. S. S. Bushnell; J. C. Jones, jr., to Battle Force.

LIEUTENANTS—C. S. Alexander, to Scouting Force; O. R. Bennehoff, to U. S. S. S-48; M. J. Conlon, to Newport, R. I.; C. S. Drischler, to Battle Force; W. V. Michaux, to U. S. S. Broome; C. D. Murphy, to Asiatic Station; T. J. Ryan, jr., to U. S. S. Arizona; A. R. McCracken, to U. S. S. Leary; G. C. Miller, to U. S. S. Zane; J. A. Roberts, to U. S. S. Stoddert; J. H. McWilliams, to Asiatic Station; T. S. Combs, to Cambridge, Mass.; A. B. Holman, to New York City; J. W. King, to Cambridge, Mass.; J. A. Martin, to U. S. S. Rigel; S. B. Spangler, to Cambridge, Mass.; N. H. Eisehardt, to Naval War College, Newport, R. I.; E. G. Fullinwider, to U. S. S. Hulbert; C. F. Greber, to Pearl Harbor, T. H.; R. H. Henkle, to U. S. S. Long; P. F. Hunt, to U. S. S. Dobbin; R. L. Johnson, to U. S. S. Lexington; H. L. Naff, to Third Naval District; E. J. Spuhler, to U. S. S. Maryland; A. R. Bardy, to Pensacola, Fla.; M. E. Eaton, to U. S. S. Trever; L. H. C. Johnson, to U. S. S. Lexington; L. P. Lovette, to Battle Force, United States Fleet; J. L. Pratt, to U. S. S. Richmond; H. S. Covington, to Base Force.

LIEUTENANTS, JUNIOR GRADE—C. A. Buchanan, to Battle Force; C. E. Coffin, to Camp Perry, Ohio; L. P. Fairlamb, to Camp Perry, Ohio; F. S. Habecker, to Asiatic Station; H. L. Hicks, to Asiatic Station; A. D. Kramer, to Camp Perry, Ohio; R. S. McRight, to U. S. S. Fairfax; L. B. Braylock, to Submarine Squadron; L. W. Nuesse, to Scouting Force; H. D. Black, to U. S. S. Montgomery; E. T. Goyette, to U. S. S. Tarbell; P. L. Tedder, to U. S. S. Breese; S. R. Bedford, to U. S. S. Barry; J. A. Hayes, to U. S. S. Barney; L. M. Jenson, to U. S. S. Omaha; C. F. Malone, to U. S. S. Claxton; J. C. Sowell, to U. S. S. Montgomery; J. W. Cooper, to U. S. S. Sicard. R. H. Speck, to Asiatic Station; D. F. Tucker, to U. S. S. Palos; H. N. Williams, to U. S. S. S-35.

ENSIGNS—F. G. Stokes, to Asiatic Station; W. H. Watson, to Asiatic Station; G. E. King, to Camp Perry, Ohio; H. D. Akin, to U. S. S. Dallas; H. F. Gorski, to U. S. S. Bresse; D. L. Mattie, to U. S. S. Hopkins; W. W. Gubbins, to San Diego, Calif.; E. C. Stephen, to Scouting Force; H. C. Stevenson, to Battle Force; G. W. Stringer, to U. S. S. Perry.

ARMY ASSIGNMENTS.

ADJUTANT GENERAL'S DEPT.—Capt. C. A. Easterbrook, detailed as recorder; Lieut. Col. J. A. Ulio to Washington, D. C.

QUARTERMASTER CORPS—Capt. T. R. Shapr to Philadelphia, Pa.; Maj. D. H. Cowles to Washington, D. C.; Capt. A. L. Violante to Fort McPherson, Ga.; Capt. I. S. Curtis to Jeffersonville, Ind.; Lieut. H. M. Elder to Philadelphia, Pa.; Lieut. V. L. Robinson to Fort Benjamin Harrison, Ind.; Lieut. T. R. Hosard to Fort Humphreys, Va.; Lieut. W. D. Killen to Washington, D. C.; Lieut. DeWitt Ballard to Fort Bliss, Tex.; Lieut. V. L. Nash to San Francisco, Calif.; Maj. I. H. Engleman to Washington, D. C.; Capt. J. L. Pierce to Washington, D. C.; Capt. H. G. Halverson to Philadelphia, Pa.; Maj. E. G. Cullum to Army Retiring Board; W. W. Price to Philippine Dept.; Lieut. G. M. Reilly to Fort Williams, Me.; Capt. H. M. Duffill to Louisville, Ky.

MEDICAL CORPS—Maj. M. C. Berry to Fort Monroe, Va.; Maj. L. A. Green to Chicago, Ill.; Col. E. L. Ruffner to Hawaiian Dept.; Lieut. S. M. Nevin to Fort Riley, Kans.; Capt. P. C. Hershberg to Fort Riley, Kans.; Maj. S. R. Ingram to Fort Huachuca, Ariz.; Capt. W. B. Wright to Fort Brazz, N. C.; Col. Walter Fraser to Washington, D. C.; Lieut. Col. A. L. Mason to Fort Sam Houston, Tex.

FINANCE DEPT.—Col. Hilden Cline, retired; Maj. E. F. Ely to Fort McPherson, Ga.; Maj. D. W. Morey to Fort Hayes, Ohio; Capt. P. S. Beard to Fort Hayes, Ohio.

ORDNANCE DEPT.—Capt. W. H. Soderholm to Philippine Dept.

SIGNAL CORPS—Lieut. W. D. Hamlin to Cambridge, Mass.; Lieut. Col. W. R. Pope to Fort Meade, S. Dak.; Lieut. J. F. Brooks, jr., to Panama Canal Zone; Col. J. E. Hemphill to home; Lieut. V. A. Conrad to Washington, D. C.; Lieut. W. P. Pence to Newark, N. J.; Lieut. E. B. Keller to Hawaiian Dept.

CHEMICAL WARFARE SERVICE—Lieut. R. H. Tate to Philippine Dept.

CAVALRY—Capt. H. W. Benson to New Haven, Conn.; Col. C. E. Stodier to Fort Des Moines, Iowa; Lieut. E. L. Rhodes to Brooks Field, Tex.

FIELD ARTILLERY—Maj. S. R. Hopkins to College Station, Tex.; Capt. T. R. Miller to Waco, Tex.

COAST ARTILLERY—Maj. W. E. Cherrington to Fort H. G. Wright, N. Y.; Lieut. Col. J. R. Musgrave to home; Capt. J. M. Cole to Brooklyn, N. Y.; Lieut. E. D. McLaughlin to Fort Benning, Ga.; Maj. A. R. Underwood to Greensboro, N. C.; Maj. J. D. Miller to Worcester, Mass.; Lieut. R. J. Butchers to Porto Rico; Maj. R. A. Hill to Naval War College, Newport, R. I.

AIR CORPS—Capt. G. S. Warren to Selfridge Field, Mich.; Lieut. R. H. Miles to Maxwell Field, Ala.; Capt. H. W. Flickinger to Dayton, Ohio; Capt. Edward Laughlin to Middletown, Pa.

Use Post Classified Ads for quick service and immediate response.

Daily Cross-Word Puzzle By RICHARD H. TINGLEY

ACROSS.

1 To stammer
4 One cubic meter
9 Metric units of mass or weight
14 Concealed
17 Constellation of the altar
18 Heathen
19 Competitor
20 Carp-like fish
21 Belittle
23 Magistrate of ancient Rome
24 Kind of bean
25 Wearied
26 Large extinct bird of New Zealand
28 Considers
30 Cheat (slang)
32 Worm
33 Raises
35 Scout
36 Fifteenth letter (pl.)
38 Think
40 Landed estate held under feudal tenure
41 Into normal condition
43 Denude
45 Await adjustment
46 Hastens
47 Walk in water
49 Luminous circle around sun or moon
50 Eagle
51 Young ruminant
52 Head harness of a horse
54 Any one of thirteen popes
55 Small spotted civet-like animal
57 Disagreeable children
58 Spermaceti
60 Special skill
61 An evergreen shrub
62 Custom
63 Sharp, curved horny nails
66 Line for

STOCK PRICES LOSE AFTER WEEK'S RALLY

Smallest Saturday's Sales Recorded Since August; Steel Below Par.

New York, May 23 (A.P.).—The stock market offered scant resistance to an inert selling movement today and closed lower, thus interrupting a rally that had endured for the two previous sessions.

Sales aggregated only 550,200 shares, the smallest Saturday volume since last August, but the listlessness of the trading accentuated the lack of buying interest. A fair degree of firmness was evident during the early dealings, chiefly because the rails rallied a little, but all major groups eventually turned downward. Net losses were largely limited to a point or so, although both Union Pacific and American Telephone declined 3.

Overnight consideration of what was said on the price question at yesterday's meeting of the steel industry executives contributed to the sogginess of the steel shares. United States Steel common at no time reached par, its final price on Friday, and finished at 98½, off 1½.

Crucibles Cut Loss.

Crucible broke three, but cut its loss in half. Bethlehem was heavy, especially toward the close. General Electric, General Motors, Anaconda and Union Carbide confined their net declines to fractions, but American Can, Worthington Pump, National Biscuit, Case and Westinghouse were down one to two.

Eastman Kodak dipped under its previous low. Reports in brokerage circles said this film manufacturer was feeling depression in the motion picture business.

Chemicals were mostly heavy, especially allied and air reduction. New York Central and a few other rails, after gaining a point, reacted, the first named issue losing 2 points net. Frisco, New Haven, Northern Pacific and Atchison were off 1½ to 2½.

Merchandising Stocks Lose.

Merchandising stocks ignored the latest sales report of Sears Roebuck, which revealed the smallest decline in more than a year. R. H. Macy tumbled 5¼ to a new low, and Woolworth lost a point.

A bearish winter wheat estimate and beneficial rains in Canada brought some selling of wheat which lost from a small fraction to 1¾. Reports say that winter wheat prospects in the Southwestern United States are very favorable, Bradstreet's characterizing them as "more nearly perfect than in any year in the history of wheat raising in that section. Corn lost about a cent, while cotton made new lows, showing net declines of slightly more than a dollar a bale.

The estimate of Youngstown district steel operations said no change in the operating ratio was indicated for next week, which fostered hopes that the recession was approaching bottom. Wall street is anticipating poor second quarter earnings reports from the steel producers.

Foreign exchanges were quiet. Sterling was firm, maintaining its position close to par.

BANK CLEARINGS

Bank clearings in the United States for week ended Thursday, May 21, as reported to Bradstreet's, aggregated $9,045,955,000, as against $8,380,190,000 last week, and $10,237,326,000 in this week last year. This week's total shows an increase of 7.9 per cent over last week, but reflects a decrease from a year ago of 11.6 per cent.

Bank clearings gained over last week, and the decrease from a year ago dropped below that in any week since the first week of January, this owing to enlargement in the New York City total. At the cities outside of New York the decrease from a year ago was 19.2 per cent. The decrease at New York, 7.4 per cent, is the smallest of any week this year. Some other decreases are Chicago, 13.7 per cent; Philadelphia, 21.9 per cent; Boston, 8.7 per cent; San Francisco, 13.7 per cent; Pittsburgh, 32.2 per cent; Detroit, 38.7 per cent; Cleveland, 21.6 per cent; Kansas City, 30.6 per cent; St. Louis, 25.6 per cent; Baltimore, 11.8 per cent; Minneapolis, 20.6 per cent and Cincinnati, 8.1 per cent. The only gain reported is that at Columbus, 4.3 per cent.

Following are the returns to Bradstreet's for this week and last, with percentages of changes shown this week, as compared with this week last year.

(Figures are given in thousands, three ciphers being omitted after each item.)

	May 21	+or—	May 14
Washington	$24.771	— 4.2	$25.580
New York	6,119,223	— 7.4	5,677,492
Chicago	519,800	—13.7	423,600
Philadelphia	420,000	—21.9	406,000
Boston	376,428	— 8.7	381,840
San Francisco	116,640	—13.7	140,397
Pittsburgh	128,244	—32.2	131,536
Detroit	115,160	—38.7	115,160
Cleveland	109,807	21.6	101,983
Kansas City	88,400	—30.6	80,000
St. Louis	96,000	—25.6	87,300
Baltimore	78,706	—11.8	71,984
Minneapolis	63,687	—20.6	60,021
Cincinnati	62,147	— 8.1	56,764
Buffalo	40,558	— 9.8	36,520
New Orleans	38,470	— 8.8	37,090
Richmond	33,697	—23.6	33,275
Atlanta	42,004	—14.1	36,354
Omaha	27,682	—36.2	26,230
Dallas	40,762	— 4.7	34,684
Seattle	33,313	—22.3	30,810
Louisville	23,526	—45.5	22,726
Newark, N. J.	31,038	—19.8	26,398
Portland, Ore.	37,181	— 3.6	32,640
Denver	27,898	—18.2	26,483
Houston	30,077	— 8.2	25,708
Milwaukee	21,400	—24.4	24,355
St. Paul	20,265	—17.9	19,281
Indianapolis	18,618	—24.0	20,165
Nashville	12,684	—43.2	12,590
Birmingham	14,997	—26.4	13,750
Memphis	12,894	—30.1	12,716
Salt Lake City	*13,710		13,710
Toledo	13,061	—18.9	12,844
Savannah	10,381	—28.0	11,751
Columbus	15,588	+ 4.5	15,218
Providence	11,336	—18.3	11,346
Jacksonville	13,507	—10.6	13,294
Rochester	*9,833		9,833
Spokane	8,209	—23.5	8,392
Fort Worth	7,857	—22.3	6,740
Tulsa	6,134	—36.6	6,725
Des Moines	6,937	—13.4	8,021
Galveston	5,105	—25.4	5,990
Wichita	4,878	—28.8	4,977
Grand Rapids	4,430	—19.1	4,523
Norfolk	3,389	—15.6	3,575
Total	$9,045,955	—11.6	$8,380,190
Outside N. Y.	2,926,732	—19.2	2,702,698
DOMINION OF CANADA.			
Montreal	$160,477	+11.9	$128,651
Toronto	137,499	+13.6	114,058
Winnipeg	43,805	—12.6	47,787
Total	$341,772	+19.7	$290,496

*Last week's.

Canadian bank clearings this week aggregated $341,772,000, an increase of 15 per cent over last week, and of 19.7 per cent over the same week of last year.

BANK AND TRUST STOCKS.

New York, May 23 (A.P.).—Over-the-counter market:

BANKS.	Bid.	Asked.
America	42	45
Bank of U. S.	⅞	2⅞
Chase National	70¾	73¼
Chatham & Phenix	57¾	60¾
Commercial	250	260
First National	3375	3575
Manhattan	71¼	74
National City	78	79
Public	44½	47½
TRUST COMPANIES.		
Bankers	92½	98½
Brooklyn Trust	400	410
Central Hanover	214	219
Chelsea Bank and Trust	5	7
Chemical Bank and Trust	40	42
Continental	17	20
Corn Exchange	97½	101½
Empire	45	48
Guaranty	429	438
Irving	29¾	31¾
Manufacturers	40½	42½
N. Y. Trust	138	143

SALES ON STOCK EXCHANGE

Sales in hundreds.	High	Low	Last	Chg.	Sales in hundreds.	High	Low	Last	Chg.
A					1 Int Carrier Ltd (.37½h)	7⅞	7⅞	7⅞	— ⅛
2 Abitibi P & P	4⅝	4	4	+ ¼	4 Int Cement (4)	31½	30½	31½	+ ⅝
10 Abr & Str pf (7) AS (z)	103¼	103¼	103¼	— ⅛	2 Int Comb E pf	15	15	15	— ⅛
24 Adams Exp (1)	14⅛	13⅞	13⅞	— ⅛	2 Int Harvest (2½)	46⅛	46⅛	46⅛	— ⅛
100 Ad Exp pf (5) AS (z)	85⅜	85⅜	85⅜		5 Int Hydro E A (2k)	22⅛	22	22	— ⅛
1 Ahumada L	¼	¼	¼		1 Int Mer M cfs (1h)	8⅝	8½	8½	— ⅛
41 Air Reduc (3)	75⅝	73¼	73¼	— 2¼	39 Int Nick Can (.60)	12⅛	12⅛	12⅛	— ⅛
149 Alaska Jun (.40)	16½	15⅞	16	— ⅜	2 Int Nick C pf (7)	117¼	117	117⅛	— ⅛
13 Alleghany	6⅛	5⅝	5⅝	— ⅛	2 Int Pap & P pf (7)	25⅝	25⅛	25⅛	+ ⅛
18 Al Chem & Dye (6)	113	111	111	— 2½	11 Int Salt (3)	31⅝	31⅝	31⅝	— ⅛
1 Allis Ch Mfg (2)	24⅛	24⅛	24⅛	+ ⅛	74 Int Tel & Tel (2)	26⅝	26	26⅛	— ⅛
1 Alpha P Cem (1)	10	10	10		20 Int Dept St pf xw (7) AS(z)	58½	58⅛	58⅛	+ ¼
1 Amerada (2)	17	17	17	+ ⅛	J				
1 Am Ag Chem of Del	14½	14⅛	14½	+ ⅛	14 Johns Manville (3)	45⅜	44⅝	44⅝	— ⅝
2 Am Bank Note (2)	36½	36½	36½	+ ⅜	K				
3 Am Beet Sugar	2⅜	2⅛	2⅛	— ⅛	1 Kan City Sou (5)	30¼	30¼	30¼	— 29
50 Am Beet S pf AS (z)	10	10	10	— ⅛	1 Kelly Spring	2	2	2	+ ⅛
50 Am Br Shoe pf (7) AS (z)	120	120	120	— 2½	19 Kelsey Hay Wh (2)	11⅛	11	11	— ⅛
1 Am Brown B El	7⅜	7⅜	7⅜	+ ⅛	5 Kelvinator	11¼	10⅝	10⅝	— ⅜
20 Am Brown B pf (7) AS (z)	51⅛	51⅛	51⅛	— ⅜	31 Kennecott (2)	19⅛	19	19⅛	— ⅛
204 Amer Can (4)	100⅜	97⅝	98⅛	— 1⅜	4 Kresge S S (1.80)	26¼	26⅛	26⅛	— ⅛
1 Am Car & Fdy (3)	19⅛	19⅛	19⅛	+ ⅛	20 Kresge S S pf (7) AS (z)	92	91	91	— 2
2 Am Chicle (3b)	42⅛	42⅛	42⅛	— ⅛	25 Kreuz & Toll (1.60f)	22⅛	21⅞	21⅞	— ⅛
17 Am Coml Al	8⅛	8⅛	8⅛	— ⅛	12 Kroger Grocery (1)	28⅝	28⅛	28⅛	— ⅛
26 Am & For Pow	29¾	29	29¼	— ¼	L				
1 Am & F P 36 pf (6)	78	78	78	— ⅛	3 Lambert (5)	68⅛	68¼	68⅛	— ¼
5 Am & F P 37 pf (7)	90¼	90	90	— 2	1 Lehigh Port C (1)	12	12	12	— ⅛
4 Am & F P 2d pf	56	55⅜	55⅜	— ⅛	1 Lehigh Valley R R (2½)	41¾	41¼	41¼	+ ⅛
1 Am Hide & L pf	19¾	19⅜	19⅜	+ 1⅜	2 Libbey O Ford Gl	17	16¾	16¾	— 1⅛
1 Am Internat	13½	13½	13½	—	1 Liggett & Myers B (5b)	73	73	73	— ⅛
20 Am-La F pf AS (z)	4½	4½	4½		1 Liquid Carb (3)	29	29	29	— ⅛
2 Am Loco (1)	16	15⅞	16	+ ⅜	21 Lorw's (3)	41	40¾	40⅜	— ⅛
2 Am Mach & F (1.40)	33½	33	33	— ⅛	3 Loft	5⅞	5⅞	5⅞	
20 Am Pow & Lt (2a)	40½	40⅛	40⅛	+ ⅛	21 Lorillard (P)	16⅛	15⅞	15⅞	— ⅛
1 Am P & L pf A stp (5)	78¾	78¾	78¾	— ⅛	1 Louisiana Oil	2⅛	2⅛	2⅛	+ ⅛
10 Am Rad St San (.80)	12⅞	12⅞	12⅞	—	2 Louis G & E A (1¾)	28⅝	28⅛	28⅛	— ⅜
9 Am Roll Mill	18⅝	18⅛	18½	—	M				
1 Am Smelt & R (4)	30½	30⅛	30¼	+ ⅛	43 Macy (R H) (3)	76¾	72½	72½	— 5¼
1 Am Snuff (3)	38	38	38	— ⅛	1 Madison Sq Gar (.60)	6	6	6	+ ¼
60 Am Snuff pf (6) AS (z)	108	107	108	+ ⅜	20 Manati Sug pf AS (z)	4⅝	4⅝	4⅝	— ⅛
15 Am Steel Fdrs (3)	14	13½	13⅝	— ⅛	33 Manh El mod std (5)	35	34½	34½	+ ⅛
90 Am Steel F pf (7) AS (z)	106	106	106		4 Marine Midl (1.20)	19	18⅝	19	+ ⅝
1 Am Sugar Ref (5)	47	47	47	— 1½	3 Marmon Mot	3⅜	3⅜	3⅜	
103 Am Tel & Tel (9)	170	166½	167½	— 2⅞	2 Math Alkali (2)	18½	18½	18½	— ⅛
4 Am Tob (5)	111	111	111	+ ½	3 May Dept St (2½)	31¼	31	31	+ 1⅜
15 Am Tob B (5)	114⅜	113	113	— 1	11 McKeesport T (5b)	80	78⅝	78⅝	— ⅝
18 Am Wat Wks (3)	47⅜	46⅛	46⅛	— ⅜	3 McKess & Rob (1)	11⅝	11	11⅛	— ⅛
1 Am Zinc L & S	4⅝	4⅝	4⅝	+ ⅛	10 McLellan St pf (6) AS (z)	42	42	42	— ¼
104 Anaconda (1½)	24⅛	23½	23⅝	— ⅜	6 Mex Seab Oil	14¼	14⅜	14⅜	— ⅛
1 Anaconda W & C (1)	21	21	21	— ⅛	2 Mid-Cont Pet	8	8	8	—
1 Armour Del pf (7)	43¼	43¼	43¼	— ¾	1 Minn Mol Imp pf (6½)	28½	28½	28½	—
7 Armour of Ill A	2	2	2	—	8 Mo Kans Tex	14⅝	14	14⅜	+ ⅜
4 Armour of Ill pf	14	14	14	— 1	2 Mo Kans Tex pf (7)	50	50	50	+ 1⅜
5 Arnold Const	5⅛	5⅛	5⅛	—	5 Mo Pac	19	19	19	+ 2
1 Assd App Ind (2a)	8¼	8¼	8¼	+ ⅛	2 Mo Pac pf (5)	59	59	59	—
1 Assd Dry Goods (2½)	20½	20½	20½	+ ⅛	75 Montgomery Ward	19⅝	18⅝	18⅞	— ⅝
12 Atchison T & S F (10)	154⅜	151¼	151⅜	— 2¾	1 Mother Lode	½	½	½	
2 Atlantic Ref (1)	14⅜	14⅛	14⅛	— ⅛	1 Moto Met Gauge	2⅛	2⅛	2⅛	
10 Atlas Pow pf (6) AS (z)	87	87	87		4 Munsingwear (2)	19⅝	19	19	—
81 Auburn Auto (4a)	216½	206	207¼	— 6¼	4 Murray Corp	9½	9⅛	9⅛	—
2 Autosales	1	1	1		N				
5 Aviation Corp	3⅞	3¾	3⅞	+ ⅛	8 Nash Motors (4)	28½	28⅛	28⅛	—
B					2 Nat Bell Hess	5¾	5⅝	5⅝	—
2 Baldwin Loco (1¾)	15¼	15¼	15¼	+ ⅜	12 Nat Biscuit (2.80)	67¼	66	66	— 1
2 Baldwin Loco pf (7) AS (z)	85	85	85		18 Nat Cash R A	26	25⅜	25¾	—
19 Balt & Ohio (5)	38	36¾	37½	+ ½	20 Nat Dairy Pr (2.60)	40	39⅝	40	+
1 Balt & Ohio pf (4)	70¼	70¼	70¼	— ⅜	2 Nat Distill (2)	24	23⅞	23⅞	—
80 Barker Bros AS (2)	4	4	4		100 Nat Lead pf A (7)AS(z)	141½	141½	141½	+ 1
8 Barnsdall A (1)	7	6⅞	7	+ ⅛	2 Nat Pow & Lt (1)	25½	25⅛	25⅛	—
6 Bendix Aviation (1)	17¾	17⅜	17⅜	— ⅜	3 Nat Steel (2)	40½	40⅛	40⅛	—
2 Best & Co (2)	37½	37½	37½	+ ¼	11 Nat Surety (5)	45¾	44	44	— 1⅜
70 Bethlehem Steel (4)	43⅜	42	42⅛	— ¾	1 Nev Con Cop (1)	8¼	8¼	8¼	+
2 Bethlehem Steel 7% pf (7)	108½	108¼	108½	+ ¼	100 New Orleans T&M (7)AS(z)	105	105	105	+ 10½
20 Bloomingdale pf (7) AS (z)	92	91	91	— 2	3 Newton Steel	10	10	10	
4 Boha Alum (1½)	32½	32¼	32½	+ ⅛	48 N Y Central (6)	88½	85	85½	— 2
10 Borden (3)	63¼	62⅜	62⅜	—	1 N Y N H & H (6)	72½	71	71	— 1½
5 Borg-Warner (1)	19¼	19	19	— ⅛	2 N Y Ont & W	7⅛	7	7⅛	+ ⅛
11 Briggs Mfg (1¾b)	11⅞	11⅛	11⅛	— ⅛	45 Noranda Mines	19½	18½	18⅝	— 1
2 Brockway Motor	2¼	2¼	2¼	— ⅛	3 Norfolk Sou	3	3	3	—
58 Brooklyn-Man Tr (4)	60⅞	58⅜	59⅛	— ⅜	17 North Amer (10%)	67¼	66⅜	67⅛	— ¼
1 Brooklyn & Qu Tr	8⅛	8⅛	8⅛	+ ⅛	7 North Am Aviat	8½	8⅜	8⅜	—
2 Brooklyn & Qu Tr pf (5)	55	55	55	+ ½	19 Northern Pac (5)	37¾	35½	35½	— 2½
3 Brooklyn Union Gas (5)	107	107	107		O				
1 Brunswick T & Ry	3¾	3¾	3¾	— ¼	58 Ohio Oil	8	7½	7½	— ⅜
1 Bucy-E cvt pf (2½)	24	24	24		3 Omnibus	4½	4¼	4½	+ ¼
2 Budd Wheel (1)	8¾	8¾	8¾		3 Otis Elev (2½)	37¾	37¼	37¼	—
1 Bullard Co	11½	11½	11½	— ⅛	1 Owens Ill Gl (2)	29¼	29¼	29¼	— ¼
1 Butte Cop & Z	1¼	1¼	1¼		P				
5 Butte & Sup M	¾	¾	¾		6 Pacific G & E (2)	45¾	45¼	45¼	+ ¼
5 Byers Co	36¼	36	36	+ ⅛	32 Packard Motor (.40)	6⅞	6⅝	6⅝	—
C					54 Param Publix (2½)	25⅞	25⅛	25⅛	— ⅜
1 Calif Pack (2)	24⅞	24⅞	24⅞	+ ⅜	3 Park Utah	1¼	1¼	1¼	
4 Calumet & Hec	6⅛	6	6		1 Pathe Exchange	1¼	1¼	1¼	
4 Canada D G Ale (3)	40½	40¼	40¼		1 Penick Mln	8½	8½	8½	—
44 Canad Pac (1¾)	28⅜	28	28¼	+ ¼	1 Peerless Motor	3	3	3	
50 Case (J I) (6)	68	68¼	66½	— 1⅞	2 Penney J C (2.40)	34	34	34	
140 Case (J I) pf (7) AS (z)	105	101	105	+ 3	41 Penn R R (4)	48⅜	47⅝	48	+ ⅛
1 Caterpill Tr (3)	24⅞	24¼	24⅜	— ⅜	29 Peoples Dr cv pf (6½)AS(z)	99⅝	99⅛	99⅝	— ⅜
20 Cavanagh Dob AS (z)	2½	2½	2½	+ ⅛	9 Peoples Gas Ch (8)	214⅞	211½	213	— 1⅞
3 Cerro de Pas (1½)	16	16	16		1 Pet Milk	16⅛	16	16⅛	— ⅛
3 Checker Cab	10⅛	10	10	— ⅛	4 Petro Corp (1)	6⅞	6⅝	6⅞	— ⅛
1 Ches & Ohio (2½)	37⅛	37⅛	37⅛	— ⅛	17 Phila R C & I	7⅝	7¼	7¼	— ⅜
1 Chesa Corp (3)	38⅛	38⅛	38⅛	— ⅜	2 Philip Morris (1)	10	10	10	—
1 Chi, Gt W pf (1½h)	19⅜	19⅜	19⅜	+ ⅜	3 Phillips Pet	6¼	6⅛	6⅛	— ⅛
13 Chi, M, St P & P pf	8⅛	7⅛	7⅛	— ⅜	5 Pierce Oil	⅜	⅜	⅜	
2 Chic & N W (4)	33	33	33	+ ⅜	3 Pierce Pet	1⅜	1⅜	1⅜	
1 Chic Pneu T	7⅞	7⅞	7⅞	— 1	6 Pills Flour (2)	28½	28	28½	—
9 Chi, Rk Is & P (5)	37	36⅛	36⅛	— ⅛	2 Pittston Co (.75½h)	16⅛	16⅛	16⅛	— ¼
2 C, R Is & P 7% pf (7)	70	70	70		1 Poor & Co	7	7	7	—
37 Chrysler (1)	17⅜	16⅝	17	— ⅛	4 Porto R Am T A (3½)	13½	13	13	+ ⅛
1 City Ice & F (3.60)	32	32	32		1 Porto R Am T B	3¾	3¾	3¾	+ ⅛
1 Col Fuel & Ir	14⅞	14⅞	14⅞	+ ⅛	1 Prairie Oil & G (2)	9¾	9¾	9¾	—
10 Colum G & E (2)	25¾	24⅞	24⅞	— ⅜	1 Prairie Pipe L (3)	20½	20½	20½	— ⅛
20 Colum Graph (.56h)	6	7⅛	7⅛	— ⅛	2 Pressed St Car	3¼	3⅛	3⅛	— ⅛
1 Colum Carb (5)	65⅞	65⅞	65⅞	— ¼	2 Procter & Gamble (2.40)	64	64	64	—
1 Com Invest Tr (2)	22¾	22¾	22¾	— ⅛	7 Pub Ser N J (3.40)	80½	79¼	79¼	— ⅝
2 Com Inv Tr cv pf (6k)	85	85	85	— ¼	2 Pub Ser El & G pf (6)	111¼	111¼	111¼	—
45 Coml Solv (1)	12¼	11⅞	11⅞	— ¼	5 Pure Oil	6	6	6	—
29 Comwlth So (.40)	8⅛	8	8⅛	+ ⅛	110 Pure Oil pf (8) AS (z)	75	75	75	— ½
17 Comwlth So pf (6)	96	96	96	+ ¼	6 Purity Bak (3)	28¾	28½	28½	+ ⅛
1 Congoleum Na	9	9	9		R				
1 Congress Cigar (4)	20¼	20¼	20¼	— ¾	198 Radio	17⅜	16⅝	17⅜	+ ⅛
20 Cons Cig 6½% pf(6½)AS(z)	66½	66⅜	66½		3 Radio pf B (5)	43	43	43	
2 Cons Film	5⅜	5⅜	5⅜		25 Radio-Keith-O	15⅛	14¾	15	— ⅛
48 Consol Gas (4)	90½	89	89	— 1	30 Railroad Sec (4) AS	41⅞	41	41⅛	— ⅛
1 Cons Laundries (1)	13½	13½	13½	— ⅛	4 Raybestos-Man (2.80)	23	22½	23	+ 1
3 Cons R R Cu pf (6)	29	28	28	— 1	1 Reming Rand	7½	7½	7½	+ ⅛
2 Consol Text	⅝	⅝	⅝		13 Reo Motor (.40)	6½	6	6	—
1 Cont Baking A	11½	11½	11½	— ⅛	4 Republic Steel	13⅛	13	13	—
2 Cont Baking B	1⅝	1⅝	1⅝	+ ⅛	5 Rep St cv pf	30½	29⅞	29⅞	— ⅛
1 Cont Baking pf (8)	55	53	55	+ 3	2 Reynolds Met (2)	13⅜	13⅛	13⅛	— ⅛
9 Conti Can (2½)	47½	46½	46½	— ½	6 Rey Tob B (3)	49⅜	48⅞	49¼	—
3 Cont Diamond Fiber (1)	10¼	10¼	10¼		3 Rich Oil Cal	1⅜	1⅜	1⅜	—
10 Conti Oil Del	6⅜	6⅜	6⅜		5 Rio Grande Oil	4¼	4¼	4¼	— ⅛
76 Contl Shares	6⅛	5⅞	6⅛		1 Royal Dutch sh (1.3404h)	28½	28½	28½	—
2 Corn Prod (3)	62	61⅞	61⅞	— ⅜	S				
1 Crosley Radio	4⅜	4⅜	4⅜	— ⅛	4 Safeway St (5)	49¼	49	49¼	+ ⅛
5 Crucible Steel	42¼	40¼	41¾	— 1½	20 Safe St 7% pf (7) AS (z)	106½	106½	106½	—
100 Crucible Stl pf (7) AS (z)	91	91	91		2 St. Jos Lead (1)	15¼	15¼	15¼	—
2 Cuban Am Sug	2¾	2¾	2¾	— ⅛	6 St L San Fr	17¼	16	16	— 1⅜
45 Curtis Wright	3	2⅞	2⅞	— ⅛	2 St L San F pf (6)	25	25	25	— ¼
1 Curtiss Wright A	4¼	4¼	4¼	— ⅛	7 St L South	11¾	11⅜	11⅜	— ⅛
1 Cutler Ham	22	22	22	+ 1	7 Schulte Ret	6½	6½	6½	— ⅛
D					12 Seaboard Air	½	½	½	
3 Deere & Co pf (1.40)	20½	20	20½	+ ⅛	29 Sears Roebuck (2½a)	51⅞	51	51¼	— ½
3 Del & Hud (9)	129	129	129	— ½	1 Seneca Cop	⅞	⅞	⅞	
10 Devoe & R pf (7) AS (z)	100½	100½	100½	—	61 Servel Inc	9¾	9¼	9¼	— ⅜
1 Diamond Match	18⅛	18⅛	18⅛	— ⅜	1 Sharp & Dohme	12⅛	12⅛	12⅛	+ ⅛
4 Dome Mines (1)	10⅛	10⅛	10⅛	— ⅛	3 Shattuck (F G) (1)	22¼	22¼	22¼	— ⅛
8 Drug Inc (4)	71⅜	70¾	70¾	— ⅝	3 Shell Union	5¼	5⅛	5⅛	—
2 Duplan Silk (1)	12½	12⅜	12⅜	— ⅛	13 Shubert Thea	3	3	3	—
63 Du Pont de Nem (4)	78	77⅛	77⅜	— ⅝	5 Simmons	13½	13⅛	13½	— ⅛
1 Du Pont deb (6)	122	122	122	+ 1¾	13 Sinclair Con (1)	8⅛	8¼	8¼	— ⅛
E					1 Solv A In pf ww (5½)	85½	85½	85½	— ⅛
51 Eastman Kodak (8b)	139¼	135½	136	— 2	22 Southern Pac (6)	80¼	78½	79	— ⅝
1 Elkhorn Sch pf	60¼	60¼	60¼	— ⅛	34 Southern Rail (8)	34¾	34¼	34¼	— ⅜
15 Elec Auto L (6)	46¼	44½	44½	— 2	2 South Ry Pf (5)	56	56	56	— 1
30 Elec Auto L pf (7) AS (z)	109	109	109	+ 1½	5 Sparks Withing (1)	7¼	7	7¼	+ ¼
20 Elec Boat	4⅛	3¾	3¾		2 Spicer Mfg	9½	9½	9½	
37 Elec Pow & Lt (1)	39¼	38⅞	38⅞	— ⅛	7 Stand Brands (1.20)	17½	17¼	17½	— ⅛
1 Elec Pow & Lt 6% pf (6)	92¼	92¼	92¼	+ ⅜	11 Stand G & E (3½)	65	64¼	64¼	— ⅛
6 Elec Pow & Lt pf (7)	102¼	102¼	102¼	— ⅜	1 Stand G & E pf (4)	62¼	62¼	62¼	— ⅛
6 Elec Stor B (5)	53	52¾	52¾	— ⅜	2 Stand Oil Kans	10	10	10	—
4 Eng Pub Serv (2.40)	36½	36¼	36½	— ¼	27 Stand Oil N J (2b)	34¾	34½	34¾	—
6 Erie R R	20	19½	19½	— 1⅛	28 Stand Oil N Y (1.60)	17⅞	17¼	17½	— ⅛
1 Erie 1st pf (4)	30	30	30	—	1 Starrett (L S) (2)	18⅛	18⅛	18⅛	— ⅛
1 Erie 2d pf (4)	25½	25½	25½	— 4½	2 Sterling Sec A	3	3	3	— ⅛
F					1 Sterling Sec cv pf (3)	33⅓	33⅓	33⅓	+ ⅛
10 Fairbanks pf AS (z)	4½	4½	4½	—	1 Stewart Warner	10⅜	10⅜	10⅜	— ⅛
40 Fairbanks M pf (7) AS (z)	94¼	94¼	94¼	— 2	2 Stone & Web (3)	34⅜	34¼	34¼	— ⅛
2 Federal L & T (1¾a)	34	34	34	— ⅜	1 Studebaker (1.20)	18	18	18	+ ⅜
7 Federal Motor (.40)	5¾	5¾	5¾		2 Sun Oil (1)	34	32½	34	+ 1½
7 Federal Screw	5¾	5¾	5¾	— ⅜	1 Superheater (2½)	31½	31½	31½	+ 1
3 Federated D St	24	24	24	— ½	T				

PHONE NET INCOME SHOWS LARGE GAIN

Increase for Four Months Is $152,957; Bankers Here to Be Hosts.

By THOMAS M. CAHILL.

Telephone operating revenues of the Chesapeake & Potomac Telephone Co. for April totaled $785,844, the report of operations just filed with the Public Utilities Commission of the District of Columbia shows. Operating income after deducting taxes and uncollectible was $207,406.

Telephone operating revenues for the four months ending April 30 were $3,050,355, as compared with $2,867,072 for the same period last year. Operating income after deducting taxes and uncollectible for the first four months of this year amounted to $735,816, as contrasted with $536,513 for a similar period in 1930. Balance net income for the first four months amounted to $590,505, as against $437,548 for the same period last year.

Taxes during April totaled $58,496, an increase of $8,280 over the month last year. Taxes for the first four months of the year were $222,195, an increase of $33,340 above a similar period in 1930.

Plant Equipment Increased.

Capital expenditures for new plant and equipment added to the company's system in the District of Columbia for the four months ended April 30, amounted to $711,483. Gross retirements during this period were $361,088, making net additions $330,-394.

There were 171,814 telephones in Washington on April 30, 3,334 having been added to the system sifice January 1. In April telephone users made 19,192,000 calls, which was an increase of 7 per cent over the number made during the same month of last year.

It was announced yesterday by the convention publicity committee of the District of Columbia Bankers Association that its convention to be held this year at Hot Springs, Va., June 18-21, will hear a special report by President John Poole, Federal-American National Bank and Trust Co., on a subject to remain secret until presented to the meeting, but one of great importance to the association.

City Bankers to Be Hosts.

On June 7, Washington Chapter, American Institute of Banking, will be host to approximately 200 delegates from Philadelphia, New Jersey, Delaware, Maryland, Virginia, North Carolina and Tennessee Chapters en route to the institute's national convention opening at Pittsburgh June 8.

The delegates arriving early in the afternoon will be given a sightseeing tour of the city and Arlington. This will be followed by a dinner and entertainment at the Shoreham Hotel. Delegates will leave the city between 10 and 11 o'clock that evening.

Four past presidents of the local chapter and two former members of the women's committee of the national institute will form the committee in charge. These are T. Hunton Leith, Security Savings & Commercial Bank, a national executive councilman, chairman; I. J. Roberts, Riggs National Bank; James A. Soper, Lincoln National Bank; Frank M. Perley, American Security & Trust Co.; Miss Mabel V. Royce, Washington Loan & Trust Co.; Miss Lois A. White, Federal-American National Bank & Trust Co.

This is the first time in approximately eight years that the local chapter has entertained a large group of convention delegates, the previous occasion being the entertainment of those on the way to the Baltimore national convention.

The annual meeting of the Bond Club of Washington resulted in the elevation of Lawrence M. Proctor of Alex Brown & Son, vice president of the club, to the presidency. T. Baker Robinson, of Y. E. Booker & Co., club secretary-treasurer, was advanced to the vice presidency and Charles M. Henderson, of Henderson, Winder & Co., succeeds Mr. Robinson as secretary-treasurer. James P. Nolan, National City Co. and James H. Lemon, James M. Johnston & Co. are new members of the board of governors.

Club members also voted to amend the constitution to permit holding of the annual meeting either in May or June preferably on a Friday, providing notice to each member is given at least 30 days in advance. Heretofore, annual meetings have been held in June.

Feature of Outing.

The meeting, held this year at the Manor Club, is always made the occasion for an outing featured by numerous contests before and after the dinner. There was a tie for first prize in the golf competition between Secretary E. Percival Wilson, National Savings & Trust Co.; Vice President J. Ezra Troth, Chevy Chase Savings Bank and C. H. Severance of E. H. Rollins & Co., Mr. Troth winning the toss-up. Hubert F. Young, of Gillet & Co., won second place.

Assistant Cashier Earle M. Amick, Riggs National Bank, was first in the putting contest and David Thompson, a guest at the meeting, second. Richard P. Dunn, of Auchincloss, Parker & Redpath and Donald F. Roberts, Acacia Mutual Life Association, were the winning team at ping pong. James H. Lemon won the horseshoe pitching contest. In the "stock exchange" game, Sidney T. Thomas, Gillet & Co., retiring club president, won first prize, a Ford car. The second prize, a motion picture camera and projector, was won by Thomas W. Brahany, E. A. Pierce & Co., and the third, a golf bag and sticks, by A. W. Howard, Fireman's Insurance Co.

FINANCIAL DISTRICT GOSSIP

W. W. Spaid, of W. B. Hibbs & Co., attended a meeting of the Association of New York Stock Exchange Firms, of which he is vice president, in New York last week.

President Edward J. McQuade, Liberty National Bank, attended a directors' meeting of the Mergenthaler Linotype Co. in New York last week.

Glenn Willett, former Assistant United States Attorney, and prominently known as a lawyer, lecturer and writer, addressed the Washington Association of Credit Men luncheon at the Raleigh Hotel last week. The association will have a golf tournament tomorrow at the Manor Golf Club. It will be followed by a dinner.

President George L. Starkey, National Bank of Washington, has returned from a visit at Atlantic City.

President Fairfax Harrison, Southern Railway System, has sailed for Europe on a six weeks' trip.

Potomac Savings Bank celebrated its twenty-eighth anniversary last week.

NEW YORK CURB TRANSACTIONS

Sales in hundreds.	High	Low	Close
A			
2 Affiliated Pd (1.60)	18	18	18
175 Alum Co Am ASS.	123	120	120½
1 Am Austin Car	¾	¾	¾
1 Am C P&L B(10% f)	7	7	7
2 Am Com P A(10% f)	12½	12½	12¼
1 Am Cyan B	7¼	7¼	7¼
4 Am Ex Fur Pow war	16½	16	16
1 Am Gas & El (1a)	62½	62½	62½
2 Am G & El pf (6)	109	108¾	109
1 Am Invest B	5¾	5¾	5¾
80 Am Ldy Mach(2) AS	27	26½	26½
1 Am Maracaibo	¾	¾	¾
83 Am Sup Pow (.40)	10¾	10¾	10½
1 Am Ut & Gen B vtc	2¾	2¾	2¾
1 Am Yvette (¼)	3¼	3¼	3¼
1 Anglo Chi C Nit	7¾	7¾	7¾
4 Appalach Gas	4¾	4¼	4¾
2 Ark Nat Gas A	3¾	3¾	3¾
1 Asso Gas & El	17	17	17
25 Asso G&E ctfs(6) AS	85¾	85¾	85¾
2 Asso Gas & El A(2r)	18	18	18
1 Asso G & E war	¼	¼	¼
1 Asso Rayon	2½	2½	2½
17 Asso Tel Ut(5% f)	24½	24½	24¾
1 Atlantic Fruit & S	⅛	⅛	⅛
6 Atlas Util	5	5	5
B			
1 Bellan Aire vtc	3	3	3
2 Blue Ridge	3½	3⅝	3½
3 Blue R cvt pf(3r)	34	34	34
4 Brad T & L (6% f)	13½	14½	13¾
1 B N&E P 1st pf(5)	103	103	103
C			
2 Can Marc Wireless	2½	2½	2½
6 Carib Syn	1	⅞	1
2 Cen HG&E vtc(.80)	20	20	20
2 Cent P S A(10% f)	13¼	13⅛	13⅜
2 Cent Pub Serv Del	14	14	14
80 C&SWU pf ln(9) AS	100	100	100
2 Cent St El (10% f)	8¼	8⅛	8¼
1 Chain Str St	10	10	10
4 Chath Ph Al nv (1)	13¾	13⅝	13⅝
374 Cities Serv (.30a)	12¼	11¾	11¾
8 Cities Serv pf (6)	72¾	70½	72⅜
1 Cities Serv Bpf(.60)	5½	5½	5⅝
1 Claude Neon Lts	4¾	4¾	4¾
3 Cleve Elec Ill (1.80)	48¼	48	48⅛
1 Colum Oil & G vtc	3¼	3¼	3¼
15 Comwlth & So war	1¾	1⅝	1⅝
1 Comm W S (.12½a)	11	11	11
11 Comstock Tun	½	½	½
1 Con G&E Balt(3.60)	86½	86½	86¼
278 Cont Shrs cvt pf AS	30	27½	30
1 Cooper Bess	8½	8½	8½
1 Cooper Bess pf A(3)	23¼	23¼	23¼
9 Cord Corp	10¾	10½	10¾
1 Cor & Rey pf A (6)	39⅞	39⅞	39¾
1 Crocker & Wheel	9	9	9
4 Cusi Mex Min	½	½	½
D			
1 Dayton Airpl	¾	¾	¾
9 De Forest	3¾	3½	3¾
2 Douglas Aire (1¼a)	18¼	18	18¼
5 Dow Chem (2)	37	36½	36½
5 Dubilier Cond	3¾	3⅝	3¾
11 Duquesne Gas	2	1⅞	1⅞
1 Durant Mot	1¾	1¾	1¾
E			
1 East Util Asso cv	6½	6½	6¼
3 Eisler Elec	3½	3¼	3¼
68 El Bond & S (6% f)	39¾	38¾	38¾
1 El Bond & S pf (6)	105¾	105¾	105¾
F			
3 Fairbanks Morse 5s. 1942	96½	96½	96½
5 Fed Water 5½s. 1954	75½	75	75½
5 Fla Pow & Lt 5s. 1954	88⅜	88⅜	88⅜
G			
6 Gatineau Pow 5s. 1956	85¼	85¼	85¼
3 Gen Cable Pow 6s. 1941	74	74	74
1 Gen Motors 5s. 1934	102¾	102¾	102¾
2 Gen Motors 5s. 1935	101¾	101¾	101¾
9 Gen Rayon 6s. 1948. A	99¼	99	99
32 Gen Refract 5s. 1933	102½	102½	102½
6 Gen Pow 5s. 1967	95	94¾	94¾
7 Gillette 5s. 1940	109¾	109¾	109¾
8 Grand Trunk 6½s. 1936	100½	100½	100½
25 Gulf Oil Pa 5s. 1947	100½	100½	100¾
16 Gulf Oil Pa 5s. 1937			
H			
1 Hanna 6s. 1934	100¾	100¾	100¾
3 Hood Rub 7s. 1936	56½	56	56
4 Houst Gulf Gas 6s. 1943. A	75	75	75
1 Houst Lt & Pow 4½s. 1978. D	98½	98½	98½
5 Houst Lt & Pow 5s. A. 1953	103¾	103¾	103¾
I			
14 Ill Pow & Lt 5s. C. 1956	99¼	99	99¼
1 Ill Pow & Lt 5½s. 1954. B	103¾	103⅜	103⅝
1 Ill Pow & Lt 6s. A. 1953	104¾	104¾	104¾
13 Indianapolis P & L 5s. 1957. A	104	103⅞	104
8 Insull Util Inv 6s. 1940. B	82	81½	81½
7 Interl Secs Am 5s. 1947	76	76	76
5 Inters Pow 5s. 1957	86½	86	86½
4 Inters Nat Gas 6s. 1936. xw	102⅛	102⅛	102⅛
2 Invest Co 5s. 1947. A. ww	79	79	79
1 Iowa-Neb Lt & P 5s. 1957	96½	96½	96½
1 Iowa-Neb Lt & P 5s. 1961. B	96¼	96¼	96¼
12 Iowa Pub Ser 5s. 1957	98¼	97½	98¼
J			
2 Jersey Cent P & L 8s. 1947. B	103	103	103
K			
1 Kelvinator 6s. 1936. xw	93	93	93
1 Kendeck Util 5s. 1969	100⅜	100⅜	100⅜
1 Kentucky Util 5s. H. 1961	101	101	101
4 Kimberly Clark 5s. A. 1943	98	98	98
5 Kop Gas & C 5½s. 1950	103½	103½	103½
11 Kop Gas & C 5s. 1947	100½	100½	100½

Sales in hundreds.	High	Low	Close
2 Empire Corp	1	1	1
4 Evans Wallo Lead	11	¾	¾
F			
6 Fairchild Avia A	4½	4½	4¾
3 Federated Met	8	8	8
6 Ford M C A (1.20)	16¾	16¼	16½
80 F M C S. (1.20) AS	27½	27	27
1 Ford M Ltd (.366)	12¼	12⅜	12⅜
4 Forsmoot Fabrics	¾	¾	11
1 Franklin Mfg	3	3	3
G			
2 Garlock Pack (1.20)	14⅜	14⅜	14⅜
3 Gen Aviation Corp	5⅝	5⅝	5⅝
1 Gen E Ltd ret (.70e)	9	9	9
3 Gen Fireproof (2)	22½	21	22½
130 G&E cv pf B(8) AS	62⅛	61¼	62⅜
1 G Th Eq cv pf (3)	6⅞	6⅞	6⅞
1 Glenn Comb Harv	1¼	1¼	1¼
1 Goldman Sachs	6	5⅞	6
2 Gotham Knitbac	¾	¾	¾
1 Grayrmor (1)	22	22	22
1 Gt A & P 1 pf (7)	113⅝	113⅝	113⅝
1 Groc Str Prod vtc	4	4	4
2 Guenther Rud (1)	10	9	10
1 Gulf Oil C Pa (1½)	46	46	46
H			
6 Hap Candy St A	1½	1½	1½
1 Hecla Min (.40)	4¾	4¾	4¾
1 Hudson Bay M & S	4	4	4
1 Hydro El Sec (1.40)	18	18	18
1 Hygrade Food	3	3	3
I			
1 Imp Oil Can (⅛)	11	11	11
1 Indust Fin ctf	5¼	5¼	5¼
1 Ind Tre Ill A	10½	10½	10½
1 Ins Co N Am(2½g)	52¼	52¼	52¼
1 Insurance Sec (.70)	5⅝	5⅝	5⅝
1 Intercon Petrol	¼	¼	¼
47 Internat Pet (1)	10⅝	10⅜	10⅝
16 Inter Util E	6¼	6¼	6¼
1 Irving Air Ch (1)	9⅝	9⅝	9⅝
3 Ital Superpow A	3½	3½	3½
K			
1 Kolster Brandes	1	1	1
100 Kop G&C pf(6) AS	99¼	98½	99¼
L			
1 Lone Star Gas (.80)	16¼	16¼	16¼
1 Louis L & E	⅝	⅝	⅝
M			
6 Magdalena Syn	¾	¾	¾
1 Mavis Bott A	2¾	2¾	2¾
1 Mid St P A vtc(.22)	3½	3½	3½
1 Mid W St Ut (1¾)	15½	15½	15⅝
6 Mid W Ut (8% f)	18	17½	18
1 Midland Ut (6% f)	18½	18½	18½
85 Miss River Pow(6) AS	85½	85½	85½
4 Mo K Pipe L	5⅜	5⅛	5⅛
1 Mo Kan P L B vtc	5	4¾	4¾
1 Mountain Prod (1)	3⅞	3⅞	3⅞
9 Municipal Serv	4½	3½	4½
N			
1 Nat Bd & Sh (1)	29¾	29¾	29¾
5 Nat Pam Stores	5	4½	5
1 Nat P Gas (1)	18¾	18¾	18¾
1 Nat Investors	4	4	4
1 Nat P&L 6% pf(6)	102¼	102¼	102¼
2 Nat Service	2¼	2¼	2¼
2 Nat Sh T S A(½a)	14½	13½	13½
1 Nat Sug R W J (2)	29½	29½	29¼
5 Nat Un Rad	2¾	2½	2¾
1 Nauheim Phar	⅞	⅞	⅞
1 Nauheim Phar pf	1	1	1
50 Newb. J. J. pf (7) AS	99	99	99
1 New Bradford (.28)	1	1	1
20 N Eng Pow pf(6) AS	82½	82½	82½
27 Newmont Min (4)	28	28	28
30 Niag Hud P (.40)	10¼	10	10
1 Niag Hud P A war	2½	2½	2½
4 Niag Sh Md (.40)	7	6½	6½
1 Niag Sh Md war	⅝	⅝	⅝
2 Noma Elec (.40)	6¼	6	6¼
1 Nordon Ltd	⅛		⅛
7 Nor European Oil	1	⅞	1
2 Nor States P A (8)	126	126	126
O			
2 Ohio Pow pf (6)	108½	108½	108½
10 Oil Stocks A (.40)	2¼	2¼	2¼
P			
5 Pac G&E 1 pf(1½)	27½	27¾	27½
1 Pacific West Oil	6½	6½	6½
2 Pandem Oil	¼	¼	¼
1 Paramount Cab	3	3	3
350 Parker Rust-P(3) AS	102½	102¼	102¼
4 Pennroad Corp (.20)	5⅜	5¼	5⅜
1 Phoenix Sec pf (3)	24	24	24
11 Pilot Radio A	18¾	18⅜	18⅜
1 Pitney Bowes (.30)	5¾	5⅝	5¾
5 Plymouth Oil (1)	7¼	7¼	7¼
5 Prudential Invest	10	10	10
2 Pruden Inv pf (6)	83⅜	82	82
1 Pub Util Hold sw	3¾	3⅝	3⅝
R			
100 Roch G&Ep D(6) AS	92½	92½	92½
1 Russeks Fifth Ave	5	5	5
S			
2 St Regis Paper (1)	12½	12½	12⅝
2 Salt Crk Prod(1.40)	3	3	3
25 Saxet Co	9⅜	9¼	9⅜
1 Seaboard Util (½)	3¾	3¾	3¾
11 Segal Lock (⅛)	6	5⅞	6
6 Seiberling Rub	9¾	9¼	9¼
1 Select Ind prpf(5½)	53	53	53
1 Sentry Saf Control	1	1	1
2 Shenandoah	4¾	4¾	4¾
4 Shenandoah pf (2r)	31	31	31
1 South Am G & Pf	1⅜	1⅜	1⅜
1 S Cal Ed B pf(1½)	28	28	28
8 S CalEd Cpf(1.37½)	27½	27	27
1 So Nat Gas	7	7	7
4 South Penn Oil (1)	12⅜	12⅜	12⅜
1 Stand Motor	⅛		⅛
22 Standard Oil Ind(2)	25	24½	24½
27 St Oil Ky (1.60)	16	15⅝	16
4 Stutz Motor Am	23½	23½	23⅜
4 Sunray Oil (5% f)	2	1⅞	2
5 Swift & Co (2)	26½	26¼	26¼
T			
3 Teck Hugh G (.60)	7	7	7
2 Todd Shipyards (4)	45	45	45
8 Trans Air Trans	6¾	6¼	6¼
3 Trans Lux D Pic A	7⅛	7⅛	7⅛
2 Tubize Chat B	5	4¾	4¾
U			
4 Ungerleider Fin	28	28	28
5 United El Serv rts	⅛	1-32	⅛
20 United Founders	5⅜	5¼	5⅛
24 United Gas	6	5⅝	6
2 United Gas war	2¼	2¼	2¼
1 United L&P A (1)	20	20	20
1 United Verde Ex(2)	7⅞	7⅞	7⅞
9 Util P&L (1.02½rg)	7⅞	7¾	7¾
V			
8 Vacuum Oil (2)	32¾	32¾	32¾
1 Vick Finance (.40)	5¾	5¾	5¾
W			
30 West Pow pf (7) AS	103¼	103¼	103¼
2 Wheeling St Corp	18¼	18¼	18¼
1 Wright Harr (.10)	2⅜	2⅜	2⅜

Curb Review

New York, May 23 (A.P.).—The curb market shrank to baby proportions in a listless week-end session today.

Utilities eased, oils were steady to firm and industrials mixed, in a turnover of only 150,000 shares. Less than 200 issues were active.

In the utilities Brazilian Traction, which has recently rallied, to the accompaniment of rumors of Canadian support, fell back nearly a point and closed off ⅝ net. Electric Bond & Share lost as much and American Superpower, ¼. United Light A was about steady.

In the oils Cities Service was active, rallying ½ point to 12¼. Gulf also moved up a fraction, and other petroleum issues were about steady.

In the investment trusts Continental Shares convertible preferred sold up 4 points on announcement that the Mather interests had purchased a large block of the common stock. The Blue Ridge issues firmed, the preferred gaining 1¼.

Franklin Manufacturing sagged a point to a new low at 8. Stutz, on the other hand, rose slightly. Garlock Packing sank a fraction to a new low.

Newmont Mining rallied, a point, then reacted to close unchanged. In the natural gas issues Saxet was firm.

CHICAGO GRAIN.

Chicago, May 23 (A.P.).—Wheat, corn and lard today joined in a triple breaking of this season's low price records. Reports that the international wheat conference at London had effected little if anything likely to bring about immediate upturns in grain values had an evident bearish influence from the start. Indications also that frost damage to domestic winter wheat was only slight tended further to reduce buying to a minimum, and to cause liquidating sales of grains and provisions alike.

Wheat closed irregular, 1¾ to 1¾ cents lower to ⅛ higher; corn, 1⅛ to 1⅜ down; oats, ⅛ to ⅜ off, and provisions at 12 to 20 cents setback.

Anxiety about frost damage to winter wheat had faded and the outlook was for at least some moisture relief in the drought sections of the spring wheat belt both sides of the Canadian boundary. Moreover, export demand for North American wheat was almost at a halt, with the Liverpool market closed today and another holiday abroad scheduled for Monday. Counting, too, as a weight on the market was an official estimate that Russia's spring wheat sowings totaled 37,000,000 acres, compared with 35,500,000 a year ago.

Sharpest downturns in grain prices came during the late dealings, and the close was in no case at more than a small fraction recovery. Almost the sole support for wheat at the last was from week-end evening up of accounts. Prospects were that world shipments of wheat for the week would make a good sized total, sufficient to allay any immediate concern over supplies for Europe. Meanwhile, traders here were inclined to ignore all crop damage advices not positive and unusual, it being pointed out that a decline of about 8 per cent in condition of winter wheat was uniformly allowed for by Government officials as normal for the month ending on June 1.

Better weather in the corn belt and the weakness of wheat did much to tumble corn prices. Oats sympathized with the action of other cereals.

Provisions fell, despite steadiness of hog value. Buying support was lacking both for lard and meats.

Closing indemnities: Wheat—May offers, 83; July, 57¼@57¾, 59½@59¾; September, 57¼, 59¼@59⅝; December, 60½, 62¾@62¾. Corn—July, 53¾@54, 55⅞; September, 51¼@52⅛, 53⅜@54; December, 46⅝, 48.

Cash grain:

WHEAT—No. 1 red, 83; No. 1 hard, 83.

CORN—No. 1 mixed, 55¾; No. 1 yellow, 56@56¾; No. 2 white, 56⅛.

OATS—No. 2 white, 28¾@29; No. 4 white, 27.

RYE—No sales.

BARLEY—37@61.

TIMOTHY SEED—8.25@8.75.

CLOVER SEED—10.25@17.25.

GRAIN AND PROVISIONS FUTURES:

Wheat—	High.	Low.	Close
May, old	82⅜	80	82
May, new	86¼	85⅞	86⅛
July	60	58⅜	58⅛
September	59⅞	58⅜	58½
December	63¼	61¾	61¾
Corn—			
May, old	56⅛	55	55⅛
May, new	56	55	55
July	56¾	55⅛	55⅛
September	54¼	53¼	53¼
December	48½	47¼	47⅜
Oats—			
May, old	28⅛	28	28
May, new	27⅛	27¼	27⅛
September	27¼	26⅞	26⅞
December	29⅜	29¼	29¼
Rye—			
July	38⅜	38	38⅛
September	38⅝	38	38
December			41¾

Time loans, steady: 60 days, 1@1½; 3 to 4 months, 1¼@2; 5 to 6 months, 1½@1¾ per cent.

Prime commercial paper, 2@2¼.

Bankers' acceptances, unchanged.

Bar silver, ⅝ lower at 26¼. Dealing was light here and the decline followed the reaction in London, where China was reported a seller.

RICHMOND LIVE STOCK.

Richmond, Va., May 23 (A.P.).—HOGS—Fair and unchanged; top veal hogs, 7.20; top local, 7.00.

CATTLE—Light; veal top, unchanged, 8.00; steers, 5.00@6.00; bulls, 3.00@6.00; steers, 5.00@8.00; heifers, 5.00@7.25.

SHEEP—Light; spring lambs quotable 10.00 downward.

Others unchanged.

FOREIGN EXCHANGE.

New York, May 23 (A.P.).—Foreign exchanges, easy. (Great Britain in dollars, others in cents.)

Great Britain—Demand, 4.86⅝; cables, 4.86⅝. 60-day bills, 4.84⅜.

France—Demand, 3.91¼; cables, 3.91¾.

Italy—Demand, 5.27¼; cables, 5.23⅛.

Belgium—Demand, 13.91⅝.

Germany—Demand, 23.79¼.

Holland—Demand, 40.19.

Norway—Demand, 26.77.

Sweden—Demand, 26.80.

Denmark—Demand, 26.77.

Switzerland—Demand, 19.30½.

Spain—Demand, 9.80.

Portugal—Demand, 4.51.

Greece—Demand, 1.29¾.

Poland—Demand, 11.25.

Czechoslovakia—Demand, 2.96¼.

Jugoslavia—Demand, 1.76¼.

Austria—Demand, 14.05.

Roumania—Demand, 0.59¾.

Argentine—Demand, 30.50.

Brazil—Demand, 6.75.

Tokyo—Demand, 49.37.

Shanghai—Demand, 29.12½.

Montreal—Demand, 99.95⅝.

Mexico City—Demand (gold peso), 49.75.

THE METAL MARKET.

New York, May 23 (A.P.).—COPPER—Quiet; electrolytic, spot and future, 8¾@9.

IRON—Quiet; unchanged.

TIN—Steady; spot and nearby, 23.30; future, 23.50.

LEAD—Steady; spot, New York, 3.75; East St. Louis, 3.60.

ZINC—Easy; East St. Louis, spot and future, 3.32½@3.35.

ANTIMONY—6.45.

REAL ESTATE MEN FORM ETHICS CODE

Practice of "Giving" Away Lots Through Unfair Methods Scored.

Madison, Wis., May 23.—The code of ethics of the National Association of Real Estate Boards was incorporated in a decision given by the commissioners of the department of agriculture and markets of the State of Wisconsin here on April 20 when a free-lot operator was put out of business.

Scoring the practice of selling real estate by giving away lots that are really not gifts at all, the Wisconsin commissioners called the methods used by the Milwaukee Building & Development Co. "an unfair trade practice," and ordered this company to "cease and desist" doing business along these lines.

The free-lot scheme, absolutely frowned upon by the National Association of Real Estate Boards and its members, usually begins with informing unsuspecting persons that they have either won a free lot through some lucky number arrangement or that they have been selected for an outright gift on the part of the pseudo realty company. From then on the free lot is far from free. As in the case of the plan used by the ousted Milwaukee company, the "lucky" winner is asked to pay the little matter of search of title, attorney's fees, &c., which in the Milwaukee case amounted to $69. The plan culminates in its real purpose, that of showing the prize winner a better lot, priced at a much higher figure. He is then persuaded to trade in his winnings and pay the difference in value between the two lots.

It was on this point that the commission made one of their sixteen findings that convicted the Milwaukee company.

Letters written by the company stated that the free lots had a definite value, which the commission found "was untrue." In points fifteen and sixteen of the "findings and order" issued by the department of agriculture and markets of April 20, articles 21 and 22 of the code of ethics of the national association and Article XI of the declaration of principles of the subdividers division of the Milwaukee Real Estate Board are quoted in full as a basis for the State's decision.

These articles are as follows:

Article 21—It is the duty of every realtor to protect the public against fraud, misrepresentation, or unethical practices in connection with real estate transactions.

Article 22—Property should be offered by a realtor solely on its merits without exaggeration, concealment or any form of deception or misleading representations.

Article XI—As the use of free lot schemes does not inculcate the confidence of the public in real estate investments, such methods are therefore prohibited.

The action in the Milwaukee case was brought by the Milwaukee Better Business Bureau, Inc., division of the Milwaukee Association of Commerce and officials of the Milwaukee Real Estate Board were subpenaed as witnesses to give expert testimony.

NEW YORK MONEY MARKET.

New York, May 23 (A.P.).—Call money, steady; 1½ per cent all day.

Time loans, steady: 60 days, 1@1½; 3 to 4 months, 1¼@2; 5 to 6 months, 1½@1¾ per cent.

Prime commercial paper, 2@2¼.

Bankers' acceptances, unchanged.

Bar silver, ⅝ lower at 26¼. Dealing was light here and the decline followed the reaction in London, where China was reported a seller.

RICHMOND LIVE STOCK.

Richmond, Va., May 23 (A.P.).—HOGS—Fair and unchanged; top veal hogs, 7.20; top local, 7.00.

CATTLE—Light; veal top, unchanged, 8.00; steers, 5.00@6.00; bulls, 3.00@6.00; steers, 5.00@8.00; heifers, 5.00@7.25.

SHEEP—Light; spring lambs quotable 10.00 downward.

Others unchanged.

FOREIGN EXCHANGE.

New York, May 23 (A.P.).—Foreign exchanges, easy. (Great Britain in dollars, others in cents.)

Great Britain—Demand, 4.86⅝; cables, 4.86⅝. 60-day bills, 4.84⅜.

France—Demand, 3.91¼; cables, 3.91¾.

Italy—Demand, 5.27¼; cables, 5.23⅛.

Belgium—Demand, 13.91⅝.

Germany—Demand, 23.79¼.

Holland—Demand, 40.19.

Norway—Demand, 26.77.

Sweden—Demand, 26.80.

Denmark—Demand, 26.77.

Switzerland—Demand, 19.30½.

Spain—Demand, 9.80.

Portugal—Demand, 4.51.

Greece—Demand, 1.29¾.

Poland—Demand, 11.25.

Czechoslovakia—Demand, 2.96¼.

Jugoslavia—Demand, 1.76¼.

Austria—Demand, 14.05.

Roumania—Demand, 0.59¾.

Argentine—Demand, 30.50.

Brazil—Demand, 6.75.

Tokyo—Demand, 49.37.

Shanghai—Demand, 29.12½.

Montreal—Demand, 99.95⅝.

Mexico City—Demand (gold peso), 49.75.

THE METAL MARKET.

New York, May 23 (A.P.).—COPPER—Quiet; electrolytic, spot and future, 8¾@9.

IRON—Quiet; unchanged.

TIN—Steady; spot and nearby, 23.30; future, 23.50.

LEAD—Steady; spot, New York, 3.75; East St. Louis, 3.60.

ZINC—Easy; East St. Louis, spot and future, 3.32½@3.35.

ANTIMONY—6.45.

Wall Street Briefs

E. L. Norton, president of the Freeport Texas Co., told directors that the dividend for the first four months this year was fully earned in that period and the present rate of earnings is in excess of the $3 per share annual dividend requirements. The increase in sulphur production tax from 55 cents to 75 cents a ton voted by the Texas Legislature, instead of the $1.50 increase originally proposed, will affect the company's 1931 earnings only to a nominal extent, as the law does not become operative until September 1, he added.

Subject to approval of stockholders at a special meeting June 16, Gardner Motor Co. has declared a distribution of 25 cents in cash and one share of capital stock of Detroit Aircraft Corporation for each ten shares of Gardner Motor stock, payable July 15 to stockholders of record June 3.

Proxies are being solicited in the name of John R. Hurley, Frank P. Ohmuller and Walter C. Shea to be voted at the annual meeting of Noma Electric Co. on June 1 in opposition to the management's nominees. The three men are associated with George H. Burr & Co.

East Penn Development Co. has entered into a contract with Standard Oil Co. of New Jersey for sale of part of the natural gas production in Tioga County, Pa., to Lycoming Natural Gas Co., a subsidiary of Standard of New Jersey, but no sale of the property is involved.

Southern Pacific Lines reported April net operating income of $863,828, a decrease of $1,591,331 from the corresponding month last year. Through error these figures previously were reported as those of the Union Pacific.

International Telephone & Telegraph Co. has acquired Federal Telegraph Co., which for several years has manufactured equipment for International.

Consumption of cans by corn packers in the United States in 1931 is estimated at approximately 11,500,000 cases, compared with 15,250,000 cases last year, by the Corn Canners Institute. Similar reductions in the pack of other vegetables is expected by the institute.

Park Road Home Is Listed for Sale

Stands on Large Lot and Has Wide Two-Story Porch and Garage.

A very attractive residence at 1801 Park road has been announced for sale. It is situated on a lot at the northwest corner of Eighteenth street and Park road, which is 100 by 124 feet and surrounded by a tapestry brick wall.

There is a wide porch with double two-story colonial pillars. On the first floor are wide center hall,

Automobiles for Sale 15

"PARKWAY"

—FORD DEALERS—

History Making **SALE** History Making

WASHINGTON'S LARGEST GROUND FLOOR SALESROOM

65—Cars on Display at All Times—65

The greatest assembly of used cars ever displayed at one time on one floor under one roof in the City of Washington.

No Stairs to Climb—No Elevators to Wait For.

VERY LITTLE CASH

and your old car will be accepted as the down payment on any of our high-grade used cars. Balance small weekly or monthly payments.

37—MODEL A FORDS—37

All late models included in this sale. Also late-model Chryslers, Studebakers, Pontiacs, Whippets, Nash, Essex, Hudsons, etc., in sedans, coupes, roadsters, phaetons. All prices include finance and insurance. No more to pay.

3040 M STREET N. W.

Open Evenings Till 10 P. M. WEst 0161

"TREW" VALUES
ACCEPT NO LESS

1931	Dodge 8 Sdn., latest mdl.	$1,045
1930	Dodge Senior Sport Lan.	945
1930	Dodge Senior Sedan. ..	795
1930	Dodge 8 Sedan.....	795
1929	Dodge Sport Roadster...	495
1928	Dodge Victory 6 Sedan..	445
1928	Dodge Fast 4 Sedan.....	367
1927	Dodge Coupe.....	125
1925	Dodge Sedan.....	95
1925	Dodge Coupe.....	95
1928	Chevrolet Sedan.....	237
1927	Chevrolet Imperial Sedan	189
1927	Chrysler Roadster, r. s...	219
1925	Chrysler 70 Sedan.....	137
1929	Essex Coupe, r. s.....	395
1928	Essex Sedan.....	245
1930	Ford Coach.....	417
1929	Ford Roadster, r. s.....	295
1929	Ford Coupe.....	295
1928	Graham-Paige Sedan, 4-speed transmission....	395
1927	Marmon 8 Sedan.....	367
1928	Nash Sedan.....	267
1927	Oakland Coach.....	195
1929	Olds Coach.....	445
1928	Pontiac Sedan.....	325
1930	Whippet Sedan.....	367
1928	Whippet Coach.....	167
1928	Willys-Knight Sedan....	389

THE TREW MOTOR CO.,
Dodge Distributors
1509-11 14th St. N.W.
Decatur 1910

Stanley H. Horner, Inc.
1015-1111 14th St. N.W.
Natl. 5800

1928 Nash ADV. 6 SEDAN **$475**
Excellent throughout.

1930 Marquette SPORT COUPE **$675**
Excellent condition throughout

1930 Chevrolet SPORT ROADSTER **$425**
Low Mileage. Excellent Condition.

1929 Ford Tudor **$325**
A Real Buy. Low Mileage.

1929 Ford CONVERTIBLE COUPE **$465**
Beautiful Car. Perfect Throughout.

1928 Packard 7-PASS. SEDAN **$950**
6 wire wheels, perfect throughout.

1929 Ford Coupe **$295**
A real buy.

1015-1111 14th St. N.W.
Nat'l 5800

ROLLS ROYCE.

Sport roadster, left drive, balloon tires, two-tone gray, chassis and wheels vermillion, mechanical condition guaranteed, will repaint to suit purchaser. Call or phone 1231 20th nw., Dec. 0872.

NOW—REAL CAR BUYS

Chrysler 75 Roadster—Best looking car in town; low mileage..... $745
Chrysler Finer 70 Roadster—A clean, fast, powerful car $345
Hupp Century 6 Sedan—Give luxurious, economical miles $525
Hudson Super-Six Brougham— For speed, this is the car; only... $295
Packard '29 Straight 8 Phaeton—Like new; tonneau windshield, new tires, low mileage. A real buy at..... $995

GISH GARAGE.
17th AND YOU STS. N.W.
Low Terms and Your Car in Trade.

FORDS AND OTHER MAKES—Low prices; easy terms; see Mr. Redman for your next used car. Parker Motor Co., 3040 M st. nw.; West 0161.

FORD STANDARD COUPE
Latest 1930 model; rumble seat, fully equipped; used very little and shows it. Absolutely as new-car condition. Sacrificed for $365. Terms.
1419 IRVING ST. N.W. COL. 3747
Open All Day Sunday.

FORD—1930 latest standard coupe; privately owned; appearance and condition like new; bargain; settle estate; terms. Col. 1152.

FORD—1930 roadster. Fully equipped. If you are interested in a new Ford roadster, see this one before you buy. Big savings on this practically new car for $375; terms.
RAY SEMMES, INC.
1526 14TH ST. NW., POTOMAC 0772.

FORD 1930 SPORT COUPE
Good condition throughout; low mileage; Only $435.
FRED N. WINDRIDGE, "BUICK DEALER"
Rosslyn, Va.

LINCOLN—4-passenger coupe; fully equipped; 4-wheel brakes. It would be hard to describe this car in told type and it is in excellent condition throughout. See it today if you are interested in a real good car of this type. $375, terms.
RAY SEMMES, INC.
1526 14TH ST. NW. POTOMAC 0772.

NASH-ORR MOTOR CO.
USED CARS OF VALUE.
1522 14TH STREET NW.

PLYMOUTH sedan and Chrysler coupe; either one for $285; both in nice condition. 1614 Riggs pl. nw. Dec. 5657-J.

SLIGHTLY USED Buick Sport Roadster; latest 1931 model; largest type; for sale at sacrifice price; guaranteed good as new in every way. Address Box 145, Washington Post.

SUNDAY IS USED CAR DAY at our place, and we have prepared some special bargains for you. Fords, Chevrolets, Plymouths, Pontiacs, Essex, Oldsmobiles, De Sotos, Chryslers, etc. Come pick one out. Cash, trade, terms. Blanton Motor Co., De Soto and Plymouth Factory dealers, 7 New York ave. ne. Open Sunday.

USED-CAR BARGAINS.
See them today; special value in all makes of cars.
NEUMEYER MOTOR CO., INC.,
2021 17th st. nw. North 4010.

WE BUY any make car; highest price paid. The Auto Mart, 1318 14th st. nw.; North 8127. Open evenings and Sundays.

WHIPPET—Sedan. New tires and battery; excellent condition; bargain for cash Sunday or after 5. Owner, 1700 Rhode Island ave. nw.; Potomac 5943.

WHIPPET—1929 six-cylinder sport roadster. Fully equipped. A smart, beautiful car with a racy stream line body. Practically new tires. Plenty of power and pep. $375, terms.
RAY SEMMES, INC.
1526 14TH ST. NW. POTOMAC 0772.

WILLYS-KNIGHT cabriolet. If you ever thought that the Willys-Knight people built a real automobile, or if you ever thought that you knew anything about values, here is the best yet . . . and think . . . it's a cabriolet. Some people call them landau coupes, but the top lets down when you want to enjoy the sunshine and fresh air. It is a beauty and only $375. Motor guaranteed by the best mechanics and shop in the city, as they have just overhauled the motor before it came in to us. Ask for Jim Flaherty, Used Car Manager, Eynon Motor Co., day and night sales, 1437 Irving st. nw. Adams 8837.

$22.50 CASH

Balance by special agreement will buy any of these cars.

Studebaker Roadster, 80 m. p. h.
Essex 2 "fender" sedan. Bargain.
Ford Tudor Sedan. Collegiate.
Ford Sedan. Unselfish bargain.
Buick Sedan. Worth $250.
Buick Coupe. Worth $275.
Ford '29 Sport Roadster. "Turnover."

60 cars for your approval. Come in and let us show you what we can offer in the way of Bargains! None of the above cars are over—

$125

'30 Sport Roadsters—3 cars.
'30 Sport Coupes—1 car.
'30 Town Sedans—3 cars.
Phaetons—One Display Car.

Willys-Knights, Fords, Hudsons, Buicks, Essex, Chevrolets

Eynon, Ford Dealer
Day and Night Sales
Jim Flaherty, Used Car Manager
1437 Irving St. N.W.
ADams 8837

HERE ARE CARS THAT MAKE DRIVING A PLEASURE AND SOLD WITH A STRONG GUARANTEE INVESTIGATE

1929 Studebaker 8 Sedan... $875
1930 Graham-Paige Sedan.. 645
1929 Studebaker 6 Brougham 745
1929 Marmon 78 Sedan.... 695
1928 Studebaker Victoria.. 375
1930 Pontiac Coupe..... 645
1929 Studebaker Victoria... 585
1929 Nash Sedan..... 450

CHEAP TRANSPORTATION SOLD WITH A 3-DAY Money-Back Guarantee

1926 Oakland Victoria..... $75
1926 Reo Sedan..... 145
Buick Landau Sedan..... 145
Franklin Sedan 195
Studebaker '26 Coach..... 145
Studebaker '27 Sedan..... 275
Willys-Knight '25 Sedan.... 165
Stearns-Knight Victoria.... 175

LEE D. BUTLER, INC.,
2155 Champlain St. N.W.
Above V Near 18th.

CHRYSLER
Used Car Dept.
"30-Day Guarantee"

Chrysler 75 Sport Phaeton—Six wire wheels, tonneau windshield, many extras; finished in blue with cream trim....$850
1929 Chrysler 75 Roadster—A really beautiful car, with many extras; cheap at price offered $795
1929 Chevrolet Coach — Real cheap transportation at a low price $295
1929 Hup 6 Sport Roadster—This car is finished in black and has six (6) disk wheels, all new tires..... $595
1929 Chrysler 75 Crown Sedan—Motor, paint and tires are in excellent condition. A real value $785
1926 Chrysler 70 Roadster—One of those snappy little jobs that you have always admired $275

MANY OTHERS

H. B. Leary, Jr., & Bros.
Open Evenings and Sundays.
1321-23 14th St. N.W. North 6826

S. E. SPECIALS.

CHEVROLET SEDAN, "GOOD" $60
FORD ROADSTER, '26—"FINE" 65
FORD TUDOR, '26—A DANDY 75
FORD TOURING—"GOOD" 50
E-Z TERMS.
712 E St. SE. Lincoln 3861.

Auto Trucks—Tractors 16

FORD—Truck; 1½-ton; good condition; $40 cash; good tires; fine ice truck. 2424 Nichols ave. se.; Dec. 6389-J.

Auto Painting—Plating 19

"WE DO IT RIGHT"
Body, wheels and fenders, lacquered, 1 day, $25; wheels set, sprayed, $5, same day. 1231 20th st. nw.

Let Us Paint Your Car!
$15-$20 AND $25.
627 K ST. NW.

Garages—Parking—Storage 20

METAL GARAGE—10x18, for sale; good as new; cost, $175; sell for less than half. Phone Clarendon 662.

Rear 1216 12th st. nw. $10.00
Rear 1319 13th st. nw. 6.00
Rear 723 24th st. nw. 5.00
1 Greens Court nw. 13.00

AMERICAN SECURITY & TRUST CO.,
Real Estate Dept.
15th and Pa. Ave. NW. Nat'l 4815

Service—Oiling—Greasing 22

RHODES REPAIR SERVICE—Rear 1441 R I ave. nw.; Dec. 5980. Expert service, all makes, specializing Lincoln; experience; reasonable; best materials.

STUDEBAKER SERVICE—All models, expert mechanic; 9 yrs.' experience; work guaranteed. 4018 Ga. ave.; Col. 10156.

Wanted—Automotive 23

SPOT CASH for good used automobiles. See me before you sell.
BILL COUNSELMAN, 2015 14th st. nw.

CASH FOR YOUR CAR
Without a doubt I pay highest prices. If your car is not paid for, will pay your undue balance, give you the difference in cash. No delay. Drive to 1729 14th st. nw.
SEE MR. BARNES

Beauty Parlors 24

EUGENE PERMANENT COMPLETE, $7.50. Expert operators, hour 9 to 9. Line. 10070. La Porton Beauty Shoppe, 1017 E st. se.

PERMANENT WAVES, $5.00 and $7.50. LAURA MAY BEAUTY SHOP, Room 307-308 Kresge Bldg. MET. 6672.

Business Services Offered 26

CHAIR CANEING—Porch rockers replinted, upholstering. Armstrong, 1235 10th nw. Met. 2062.

Printing, Engraving, Binding 34

PRINTING—Letterheads (8½x11), envelopes, 250 each, $3; 500, $5.25; postpaid. Cash with order. Samples sent. Capitol Stat'y Co., Box B285, E. Williston, N. Y.

Professional Services 35

MASSAGE—At your home or hotel; excellent workmanship; unusually refined lady. Call West 1120, 3025 O st. nw.

Help Wanted—Female 37

ASSISTANT to field director. We have an unusual opportunity for a young woman of desirable qualities; summer or permanent work. Box 29, Washington Post.

ATTENTION—Ladies if you are out of work it will pay you to investigate this job. See Mr. Clark, 622 Albee building, from 8:30 to 10 a. m., from 4 to 6 p. m.

CAN USE 2 reliable women; for established territory. Apply Real Silk Hosiery Mills, 1319 F st. nw.

CLERK—For bakery and ice cream store; prefer woman with some experience. Apply 3815 Georgia ave. nw.

MAKE up to $42.50 weekly showing adorable Pickwick Dresses; stunning dresses free to producers; experience unnecessary; outfit free. Pickwick, Dept. 645, Fort Wayne, Ind.

P. B. X. operating prepares you for good position; dial system; complete course, $10. Fox Exchange, 927 15th st. nw.

STENOGRAPHERS—Typists, bookkeepers, clerks, P. B. X. operators, &c., needed daily. Boyd's, 1333 F st. nw. (Opp. Fox.)

WOMEN—Introduce new idea sanitary necessity; two sales daily brings you $51 weekly. Write quick; no capital or experience required. Daintymaid, V-107, Middlefield, Conn.

WOMAN, white; refined, experienced; one fond of children; good home and salary. Call Sunday, Adams 4037-J.

WOMEN TEACHERS WANTED
For interesting vacation work; salary plus weekly bonus; give age, education and experience. Compton Co., 1000 N. Dearborn, Chicago.

SALESWOMEN
for Hosiery, infants' and children's wear, sports wear, umbrellas and bags; in a first-class store.
Only capable, energetic young women need apply.
Box 130, Washington Post

Help Wanted—Male 38

BOOKKEEPER-STENOGRAPHER—Age 23-30; some cost experience; good opportunity; start $25 week. Boyd's, 1333 F st.

COMPTOMETER OPERATOR—Must be A-1; good opportunity; start $100 month. Boyd's, 1333 F st.

COLLECTOR—To collect on monthly accounts; must be a permanent resident of Washington and be able to furnish letter of recommendation from last employer. Apply Room 505, 1319 F st. nw.

EXPERIENCED hat blocker. Apply Vogue Cleaners, 3d and Eye sts. ne.

MAN—Wanted to take charge of sales in Washington and vicinity; must have car and furnish references; position will net about $100 per week. Apply, by letter only, giving full particulars. 1708 Harford ave., Baltimore, Maryland.

MEN (3)—Over 40 years, to work established territory in Alexandria and Wash.; neatness and good reference essential. Apply J. R. Watkins Co., 5533 Illinois ave. nw., corner of Georgia.

MEN—Wanted: we pay your railroad fare to Nashville; let us train you to be an expert automobile mechanic and help you get a good job; the cost to you is small; no Negroes taken. For free booklet write Nashville Auto School, Dept 154, Nashville, Tenn.

MEN—We have vacancies for 3 young married men; good opportunity to learn selling; also vacancy for one married man with selling experience for junior executive positions in the field; drawing account against commission. Apply 10 a. m., Wednesday, to Mr. Sauriol, Room 237, Potomac Electric Power Co. Bldg., 10th and E sts. nw.

MEN—Will employ 3 men of good character; for permanent positions. See Mr. Springer, Room 609, 1319 F st. nw.

MEN—This locality install, service, operate sound equipment and photo-electric engravers; salary 350 weekly up; telephone, radio, electrical experience preferred, but unnecessary; we can arrange training; write qualifications fully. Photo-Electric Research Laboratory Corp., Powers Bldg., 7th ave., N. Y. C.

REPRESENTATIVE—Wanted: familiar with formwork to call on contractors; money-making proposition to hustlers; every contractor a prospect; we finance. Williams Concrete Equipment Co., 190 Monroe ave., Grand Rapids, Mich.

PRESSER—Sober; steady employment; familiar with Prosperity pressing machine. Apply Sam's, 1118 8th st. ne.

SALESMAN—With wholesale experience; good appearance essential. Boyd's, 1333 F st.

SALESMEN—Our men are earning from $4 to $12 per day; 4 small sales a day pays $140 a month; names to call on. Apply Real Silk Hosiery Mills, 1319 F st. nw.

SALESMEN—Experienced, for vacuum cleaners, to demonstrate and sell one of the newest, best, lightest and only 2-speed air brush cleaner on the market. See Mr. Harris, 1307 Conn. ave.

SUPERINTENDENT—Wanted, for bridge and filtration work; state in application full details and salary required; state present employment; confidential. Box 142, The Washington Post.

STENOGRAPHER—With hotel experience; secretary to manager; $35 week. Boyd's, 1333 F st.

WANTED—One clean-cut man to work in service department of local business. About $31.50 per week to start. For interview apply 622 Albee building.

YOUNG MEN—If you are out of work and ambitious, see Mr. Murray, 505 International Building; he can place you in a permanent position where you can earn $28 per week to start.

REPRESENTATIVE
for old established Philadelphia uniform Co.; man with tailoring experience or one with establishment preferred; excellent proposition for live wires; give full particulars and reference in first letter. Address X-24 P. O. Box 1407, Phila., Pa.

TIRE SALESMEN.
Must have ability, personality and be a hard worker; excellent opportunity. See Mr. Hardman, 5039 Conn. ave.

2 MEN who are looking for an opportunity in a good permanent business which pays real money to hustlers. Apply in person, 8:30 to 9:30 Monday morning, 208 Hill Bldg., 839 17th st. nw.

YOUNG WHITE MAN
As floor manager in a high-class store. An excellent position for a capable young man who is adapted to store work. Box 129, Washington Post

---

SALESMEN—
HOUSE TO HOUSE SELLING EXPERIENCE
PREFERABLY WITH CARS.
To Sell WESTINGHOUSE ELECTRIC REFRIGERATION
We need several men to complete our retail sales organization.
Splendid opportunity for making money.
Splendid opportunity for personal advancement.
We have the most attractive proposition in the entire field of electric refrigeration
Apply Monday 10 A. M. to 4 P. M., or 8 o'clock at night.
Edgar Morris Sales Co.
Distributors.
736 13th St. N.W.

LARGE NATIONAL BANK

Requires immediately services of several men of integrity and some sales experience in an interesting phase of its development work introducing a unique service of its savings department to new depositors. Substantial remuneration and future of promotion to successful men in this department. Phone Monday for interview, Mr. Hobbs, National 9115.

Help Wanted—Male, Female 39

POSITIONS ALWAYS OPEN.
EMPLOYMENT SERVICE BUREAU,
917 15TH ST. NW.

Salesmen—Agents 40

AMAZING! NEW! DIFFERENT! $30 profit daily; heats water instantly; pocket size; minute demonstration; unit profit to $1.95; no investment; free offer. Luxico, Elkhart, Ind.

CALIFORNIA Perfumed Beads selling like hot cakes; agents coining money; big profits; catalogue free. Mission Factory E-2, 2328 West Pico, Los Angeles, Calif.

CANDY—Cigar salesman; popular, nonconflicting line; handled by all retailers; exceptional opportunity. Box 345, City Hall Annex, N. Y. City.

DISTRIBUTORS WANTED—New invention; automatic oiling device for overhead valves for Chevrolet six; over 3,000 sold Philadelphia dealers in month; big money maker; state experience. Ogden & Klotsch, 2549 Aspen st., Phila., Pa.

IF YOU are earning less than $50 weekly, you should be working for us; write and learn why; costs nothing. Box 173, Florin, Pa.

LARGE importer of necklaces offers exclusive agency; entirely new proposition; enormous demand; no competition; unlimited possibilities. La Romance, 564 Broadway, New York

SALESMEN—Sell disinfectants, insecticides, kindred products; high quality; used by hotels, factories, institutions, other places; liberal commission. Phinolax Chemical, 237 Front st., New York.

SALESMEN—Cash in on this new fast-seller; we deliver and collect; earnings up to $50 to $75 weekly. Fry-Fryer, 2189 F. F. Bldg., Dayton, Ohio.

TOURISTS—Pay your way anywhere with our gold sign letters; 500% profit; big demand. Neonite System, Akron, Ohio.

WHIRLWIND seller, necessity; repeater; sells 50c, cost 12c; other humdingers; act quick. Superior, 153 West 20, N. Y.

AMAZING NEW POLISH SELLS
Like Wildfire Every Home—Every Store! Sure, Repeat! New Everywhere! $75 Weekly! Sensational Demonstration! Goodwin, Camden, N. J.

GO INTO BUSINESS
Make big money; we start you furnishing everything; experience unnecessary. Federal Pure Food Co., 2301 Archer, Chicago.

WOMEN TEACHERS WANTED
For interesting vacation work; salary plus weekly bonus; give age, education and experience. Compton Co., 1000 N. Dearborn, Chicago.

Situations Wanted—Female 41

ADAMS MILL RD. NW., 1819—Dressmaker; dresses made, all styles; also remodeling work; guaranteed; reasonable; will call. Montgomery, Adams 1591-J.

COMPANION to lady; no objection to driving car; best of references. Natl. 1664, Extension 206.

COOK—Light colored; experienced; references. Phone North 10132.

DRESSMAKER—Dresses made, all styles; also remodeling; work guaranteed; reasonable; will call. Montgomery, Phone Adams 1591-J.

DRESSMAKER—In family; spring suits, dresses, blouses and remodeling for ladies, misses and children. Box 146, Washington Post.

NEAT girl wants part-time work; good cook; cleaning; references. 1723 Corcoran st. nw.

NEAT young woman wishes position in doctor's office or bachelor's apt. Call Potomac 5030.

REFINED lady would like to take charge of home during owner's absence; references; city or country. Box 144, Washington Post.

WANTED—Editing, publicity, correspondent or stenographic-secretarial position with organization of national or international mission, in U. S. or abroad, by experienced secretary; civil service status available if necessary; bus. experience in Ohio, Montana, California and congressional in D. C.; have had some travel in Europe. Address Box 147, Washington Post, or call District 8676, Room 402.

PERSONS advertising for "Situations Wanted" are warned to exercise careful investigation of persons offering positions where cash deposits are required to secure employment.

Situations Wanted—Male 42

CHAUFFEUR—College man; for touring; knows the country. Box 149, Washington Post.

CHAUFFEUR—Colored; expert; 18 years' experience; reference from legation; willing leave city. 1624 11th st. nw.

SENIOR CLERK
Young man desires position in hotel or business firm; with plenty of experience. Box 140, Washington Post.

Business Opportunities 44

ADVERTISE—24 words, 50 papers, $5.00; catalogue free. Arkenberg, 140G Nassau st., N. Y.

LUNCHROOM and fixtures for sale; old stand; located near N. Capt. and H sts.; mixed trade; will give lease from 2 to 5 years to the store room or entire bldg.; price is right. Box 148, Washington Post.

MOTOR hauling contract, large national long-distance moving firm wants immediately responsible men who put down payment on new van; long time contract provided to pay for van; earn good living with good income on investment; references. Box 152, Washington Post.

OUR CHARTERS—Delaware; best, cheapest, quickest; nothing need be paid in; free forms. Colonial Charter Co., Wilmington, Del.

REPRESENTATIVE
For old-established Philadelphia Uniform Co., man with tailoring experience or one with establishment preferred; excellent proposition for live wire; give full particulars and reference in first letter. Address A-25, Advertising Agency, 1609 N. 7th st., Philadelphia, Pa.

Automobile Loans 45A

CASH LOAN IMMEDIATELY
1929 to 1931 models; year to pay; lowest rates in city. See Mr. Barnes, 1729 14th nw.

Real Estate Loans 47

FIRST AND SECOND TRUST LOANS.
C. F. WARING.
1416 F St. N.W. National 9172.

Dancing—Dramatic—Musical 52

SPECIAL! 3 BANJO LESSONS FREE
By presenting this ad before June 1st to the National Studios.
Expert instructors of banjo, Hawaiian steel guitar, Spanish guitar, uke, violin, piano, sax., drums, etc. We furnish instruments as low as 25c per week. Tap, stage and ballroom dancing.
NATIONAL STUDIOS, 2928 14th St. NW. Come in, write or phone Adams 8335
10 a. m. to 10 p. m.

Private Instruction 53

AUTO LESSONS—By reliable instructor; $1 per hour, any hour; permits secured; parking a specialty. Noel, North 7440.

Instruction Courses 54

AUTO LESSONS for permits; easy parking; free wheeling; cars furn. Call Foster (old reliable), ME. 1809. 644 B st. sw.

FRENCH—Private instruction and tutoring; reduced rates to groups. W. Alexander, 1450 Girard st. nw.; Col. 8194-J.

"BELIEVE IT OR NOT"
You are losing money by not being in the Boyd School today. Good positions go wanting. Boyd graduates are always in demand. Boyd business courses are practical, simple, thorough, quicker. Small class and individual instruction. Phone now for catalogue. Boyd School, 1333 F st. Nat. 2340.

Dogs, Cats, Pets and Supplies 56

JUST RECEIVED—Bostons, Eskimo Spits, Fox Terriers, Collie Puppies, Turtles, Water Hyacinth, Gold Fish, Singing Canaries, Parrots, Rabbits, &c.
SCHMID'S PET STORE, 712 12th St. NW.

Poultry, Eggs and Supplies 58

STRICTLY fresh, one-day-old eggs; 30c per dozen. Orders taken at Atlantic 3946-W. Home delivery.

Articles For Sale 60

ANTIQUE FURNITURE and china—from Southern mansions; unusual opportunity; immediate. Box 134, Washington Post.

BILLIARD AND POCKET TABLES—All sizes; complete stock supplies; table and cue repairing; best workmanship. Conn Billiard & Bowling Supply Co., 610 9th st. nw.; Dist. 4711.

"DA-BED"—Enslander "Foldaway," with mattress, nearly new, cost $19, $5; Junior tricycle, almost new, cost $8, $3. 3141 Mt. Pleasant nw., Apt. 31.

GOOD Remington portable typewriter, $30; Corona, $18. Both with carrying cases. Columbia 8892-J (Scott). WEST. 0734-M.

RARE ROSEWOOD SET FURNITURE; BROUGHT FROM FRANCE IN 1850; 8 PIECES; $2,000; VALUE SHOULD DOUBLE IN 5 YEARS. COL 2474, A. M.

BLUE PRINTING OUTFIT, ADJUSTABLE DRAWING TABLE. WILL SACRIFICE. WEST. 0734-M.

CHINESE RUGS BROUGHT DIRECT FROM PEKING. EXQUISITE PATTERNS; REASONABLE PRICES. DR. W. M. GEWEHR, 4531 LOWELL ST. NW.; CLEVE. 6702.

Boats and Accessories 61

WANTED—To charter for 3 months 40 or 50 foot speedy cruiser. Communicate Walter Anderson, 930 Washington Bldg.

Business Equipment 63

TYPEWRITERS—Current models in standard and portable machines for rent; bargains in reconditioned typewriters. L. C. Smith & Corona, Inc., 1016 15th st. nw. National 0411.

Seeds, Plants and Flowers 67

POTTED PLANTS of all kinds for sale at store, 1010 H st. ne.; brought in fresh daily from greenhouses; sale for one month. Arthur C. Garden.

Jewelry, Watches, Diamonds 70

DIAMOND RING—Most beautiful ¾-carat solitaire diamond ring, set with small diamonds on sides; will sacrifice; $95. Nat. 5977.

DIAMOND RING—½-carat lady's solitaire diamond ring; will sell cheap; $45. Nat. 5977.

RING—$110 solitaire diamond ring, stepping stone style, with 10 diamonds on sides; $65. Kahn Optical Co., 617 7th st. nw.

RING—Latest design, solid platinum wedding ring, set with 10 large diamonds; a bargain at $25. Nat. 5977.

Musical Instruments 71

APARTMENT GRAND—Mahogany case; 2 months old. We will sell this practically new piano for only the balance due; just continue weekly payments of $3. This is a value that we are seldom able to offer, so if interested act quickly. This piano is fully guaranteed. The Piano Shop, 635 N. Y. ave. nw.

APARTMENT UPRIGHT—Used; a bargain at only $210; terms. Homer L. Kitt, 1330 G st.

APARTMENT GRAND — Mahogany; only $380; terms. Homer L. Kitt, 1330 G st. nw.

BEAUTIFUL—New mahogany grand received from out-of-town agency; now reduced $225; 30 months to pay; you can't beat this value. Nat. 3659, W. W. Kimball Co., 721 11th st. nw.

CHAS. M. STIEFF upright piano; looks like new; terms; $295. Jordan's, 13th and G sts. nw.

KNABE GRAND—In good condition; $299; small cash payment and terms to suit. The Piano Shop, 635 N. Y. ave. nw.

KNABE GRAND—About 6 years old; looks new; mahogany case, white ivory keys, lovely tone; has had wonderful care; will sell cheap; $650; terms if desired. Jordan's, 13th and G st. nw.

PIANOS FOR RENT—Brand new upright apartment models, bench to match; $5 per month. Nat. 3659, W. W. Kimball Co., 721 11th st. nw.

PIANO—Almost new; $373 model Kimball-made upright; case slightly damaged; $195; want to close out this week; payments like rent. Nat. 3659, W. W. Kimball Co., 721 11th st. nw.

PLAYER PIANO—With forty rolls; cheap, $70. Jordan's, 13th & G sts. nw.

PLAYER PIANO—Plays as good as when new; going at $89; bench and rolls free; easy terms. Nat. 3659, W. W. Kimball Co., 721 11th st. nw.

STEINWAY GRAND—Used; in good condition; only $325. Homer L. Kitt Co., 1330 G st. nw.

VOSE UPRIGHT PIANO—In splendid condition, $59; pay $10 down and $1 weekly. Nat. 3659, W. W. Kimball Co., 721 11th st. nw.

Radios and Supplies 72

ATWATER KENT—Model 37, 7-tube table model, just the set for the summer cottage; $29.50; terms. Kitt's, 1330 G st.

FRESHMAN—Console; mahogany cabinet; 7 tubes, complete; terms and new set guarantee; $39.50. Kitt's, 1330 G st. nw.

MAJESTIC—Lowboy, 8 tubes, dynamic speaker; new set guarantee; bargain; $49.50, terms. Homer L. Kitt, 1330 G st.

MAJESTIC—Highboy, 6 tubes; very low, $69.50; terms and guarantee. Kitt's, 1330 G st.

Wearing Apparel 74

FUR—New; red fox; 4 ft. long; $40. 2726 Conn. ave. nw., Apt. 700; Adams 4892.

Stoves, Fireplaces, Furnaces 78

GAS RANGE WANTED—Prefer Estate; medium or large size; second hand. Shepherd 2580.

Wanted—To Buy 79

BOOKS—Bought; highest prices; all kinds, any quantity. Phone Met. 5415. Pearlman's Big Book Shop, 933 G st. nw.

FURNITURE—If you want full value for your furniture send to D. Notes. 25 years of fair dealing. Phone Dist. 8112.

FURNITURE of every description needed at once; highest prices guaranteed. Call Lewis, Metro. 7373.

I AM in immediate need of a quantity of good, substantial used furniture; can pay cash. Metropolitan 3051.

I BUY SHOWCASES, CASH REGISTERS, ICE BOXES, LUNCHROOM EQUIPMENT. If you want to sell call Dave Havman, 610 Indiana ave. nw.; District 5399.

NEED good used furniture for apartment; will pay cash; Columbia 8502-J (Scott).

GOLD, SILVER, WATCHES, DIAMONDS and old jewelry needed for our mfg. dept. SELINGER'S Full Cash Value Paid. 818 F STREET.

Country Board 82

BOARDERS—For the summer; 1 mile from highway; high location; fresh vegetables, milk, eggs; price reasonable. Mrs. Stanley Allport, Culpeper, Va., Route 2.

FORT STRONG VILLA, Lee Highway, Va. One mile to Wash.; large house, spacious grounds, all city conveniences, continuous hot water; good meals. Ph. Clarendon 1646.

REAL COUNTRY BOARD; open all year. Near Charlottesville; modern conveniences; city references. Miss Smith, Shadwell, Va.

Rooms—Furnished 85

AURORA HILLS, Va., 301 Washington ave., suburban rooms; modern, private home. Can be seen after 6:30 p. m.

ARIZONA HOTEL—310 C st. nw. Block off Pa. ave.; neatly furnished rooms; lobby; 3 baths on each floor; shower bath; continuous hot water; $4 week up; transients, 75c to $1.

B ST NE., 506—One room; kitchenette; large back porch; phone; reasonable; garage.

BELMONT RD. NW., 2021 — Charming room, sleeping porch; artistic home; beautiful location; meals if desired.

BELMONT ST., 1429—Detached; convenient, cool; large front porch; rooms with 3 windows; large closets; hot water; $20 month. Adams 2944-W.

BELMONT ST. NW., 1424—Single and double rooms; nicely furnished; all modern improvements; near car line; reasonable.

BURLINGTON HOTEL—Attractively furnished bed-sitting room; in small apt.; separate telephone; lady; $50 monthly. Inquire switchboard.

C ST. SE., 103—Room; for young men; $3 weekly; special rates; lady, Govt. employed; also apts. Linc. 9398.

CALVERT ST. NW., 1956—Facing Rock Creek Park; parlor, bedroom; 5 windows; also light housekeeping room.

COLORED—1213 11th st. nw. Single room; in clean, quiet home; reasonable. Phone Dist. 3774.

CONCORD AVE. NE., 4—Cool, attractive, single; double rooms, porch, garage, shade trees; breakfast if desired. Georgia 1708.

CONVENIENT NW. SECTION — Large, bright, clean, cheerful room; for one or two; reasonable. Columbia 8238.

DOWNTOWN—Clean, quiet, refined; large, airy, well-furn. for 1 or 2; continuous hot water, fans; references. 1717 De Sales.

DOWNTOWN—918 23d st. nw. Large front alcove room; owner's home; board nearby; phone.

DOUBLE ROOM, twin beds, in beautifully furnished, cool apt.; private home; for two women. Apt. 42, Col. 4522.

DUPONT CIRCLE—2026 P st. Newly decorated light housekeeping rooms, with porch, gas and electricity; cool, convenient to bus and trolley.

E ST SE., 225—Two front rooms; light housekeeping; next to bath; electricity, gas, $20 per month.

E ST. NE., 1321—Large front room; beautifully furnished; next to bath; private home.

EYE ST. NW., 1539—Apt. 4. Front room; next bath; every convenience; reasonable.

EYE ST. NW., 2013—Large, quiet, comfortable room; semiprivate bath (shower); contin. hot water; garage; gentleman.

F ST NW., 1727—Conveniently located; moderate rent; continuous hot water; near White House.

FACING Rock Creek Park; 5 rooms, bath; porch; $75; 3 rooms, housekeeping, 47.50; 2 rooms, housekeeping, $35. 1810 Ingleside Terrace (below 18th and Newton).

FLORIDA AVE. NW., 2146—I will rent large, bright, attractively fur. rooms, with board optional.

FRONT room, with private bath; 3 windows; facing Rock Creek Park; free telephone in room; $35; also bedroom, sleeping porch; use of attached shower, separate washroom; $30; gentleman. Phone Adams 7148.

GEORGETOWN—3125 P st. Single and double furnished rooms; near bath.

GIRARD NW., 1402—Attractive front room, very clean, cool; comfortable, continuous hot water; semiprivate bath; gentleman.

H ST. NW., 436—Two large rooms; next bath; 2d floor; light housekeeping; adults; $6.50 week. Dist. 9536.

HARVARD ST., 1358—2 large front rooms with lavatory; all home conveniences; free phone; porch, shade trees, garage; refined neighborhood.

ILL. AVE. NW., 4513—Large front room; twin beds; for 2 young men or married couple, both employed; convenient location; board if desired. Adams 3200.

K ST., 1627—Near Carlton Hotel. Handsome house; single-double rooms; private or semiprivate bath; showers; men only.

LARGE cottage room, tastefully furnished and decorated; with bath and home privileges; suitable for 1 or 2 men. If addicted to liquor, do not apply. Phone Clarendon 1262, 100 N. Maple st., Clarendon.

LAMONT ST. NW., 1513—Large attractive front living-bedroom; 4 windows; near bath; suitable for gentlemen or couple; convenient, modern. Ad. 7622.

M ST. NW., 1313 (Dowtown)—Attractive rooms with running water, 1st and 2d floor; also basement for business.

MINTWOOD PL. NW., 1809—Room with private bath; screened porch; in beautifully furnished, cool apt.; private home; fine library. Apt. 42, Col. 4522.

N ST. NW., 1327—Two rooms for light housekeeping; southern exposure; $25 month; also two sleeping rooms; $4.

NEAR DUPONT CIRCLE—Two front furnished rooms; 3 windows, 2 closets each room; girls or couples. 1277 N. H. ave., Apt. 31.

NEAR 18TH AND COL. RD.—Convenient location; clean, attractive room, second floor; quiet home; for gentleman; $4 weekly. 1720 Euclid st. nw.

QUE ST. NW., 2217—Attractive outside rooms or suite of 3; in detached, private home; references.

STUDIO—Near Dupont Circle. Beautifully furnished; day bed; telephone, maid service. $30. North 6376.

THE CAROLINA—706 11th st. nw., Apt. 41. Beautifully furnished room.

VERMONT AVE., 1329—Comfortable rooms, 2d floor front; twin bed; private lavatory; continuous h.-w.; parlor; phone.

WESTCHESTER—1332 15th st. nw., Apt. 43. Bright, fur

Apartments—Unfurnished 94

GOOD PLACES TO LIVE

MODERATE RENTALS

OWNERSHIP MANAGEMENT

FALKSTONE COURTS
1401 FAIRMONT ST. N.W.
24-hour elevator and switchboard service. 3 rooms and bath, $55. Electric Refrigeration.

THE CORTLAND
1760 EUCLID ST. N.W.
Near 18th and Col. Rd.
Nonhousekeeping bachelor apartment, 1 room and bath, $35.
Apartments of 3 rooms, bath and foyer; some with porches, $85 to $100; 24-hour elevator and switchboard service. Electric refrigeration.

2800 ONTARIO ROAD N.W.
N.W. Corner Lanier Place.
Agent on premises. 5 rooms and bath. Electric refrigeration and all-night service.
REASONABLE RENTALS.

2701 CONN. AVE. N.W.
CORNER WOODLEY ROAD
Apartments, 3 rooms, bath and foyer to 5 rooms, bath and foyer, $85 to $140; 24-hour elevator and switchboard service. Electric Refrigeration. Some Apartments Furnished.

PARK ROAD COURTS
1246 PARK ROAD.
Apartments of 4 rooms, bath, porch and foyer, $75. Electric refrigeration.

2659 CONN. AVE. N.W.
SOUTHEAST CORNER CONN. AVE. AND WOODLEY RD.
Apartments, 4 rooms, bath and foyer, $70.
Electric refrigeration

THE CHEVY CHASE APTS.
AT CHEVY CHASE CIRCLE.
Apartment, 5 rooms and bath, $100. Electric refrigeration.

LA GRANDE
607-615 4TH ST. N.W.
Opposite Judiciary Park.
Splendid downtown location.
Apartments of 3 and 4 rooms, kitchen and bath, $45 to $50.

KINGMAN
423 MASS. AVE. N.W.
Splendid Downtown Location.
Apartment of 5 rooms, kitchen and bath, with porch, $70.

ST. ALBANS
2310 CONN. AVE. N.W.
South End of Conn. Ave. Bridge.
2 rooms, kitchen and bath, $65. Electric refrigeration; 24-hour elevator and switchboard service.

CHATHAM COURTS
1707 COLUMBIA RD.
Apartments of 3 rooms, bath and foyer, $65. 24-hour elevator and switchboard service Electric refrigeration.

THE VICTORIA
S.W. CORNER 14th AND CLIFTON.
4 rooms and bath and 5 rooms and bath, some with porches, $80 and $75. Electric Refrigeration.

THE DUNSMERE
2523 14th ST. N.W.
Housekeeping apt. 3 rooms, bath, foyer, $55 and $60.
Electric Refrigeration.

THE WOODWARD
2311 CONN. AVE. N.W.
South end Conn. Ave. Bridge.
Apartment of 3 rooms, bath and foyer. Duplex apartment of 7 rooms and bath. Also bachelor apartment. 2 rooms, bath and foyer. 24-hour elevator and switchboard service. Electric refrigeration.
REASONABLE RENT.

CALVERTON
1673 COLUMBIA RD.
3 rooms, bath and foyer, $65; 4 rooms, bath and foyer, corner apt., south and west exposures, $100. Electric refrigeration. 24-hour elevator and switchboard service.

BLENHEIM COURTS
1540-42 CALIFORNIA ST. N.W.
3 Rooms and Bath, $45.
Electric Refrigeration.

6th AND K STS. N.E.
Splendid housekeeping apartments. 4 rooms, kitchen and bath, $45 and $50.

VENTOSA
S.W. CORNER 1st AND B STS. N.W.
Close proximity to Capitol.
Splendid apartments of 1 room, kitchenette and bath, $25 and $30; to 2 rooms, kitchenette and bath, $40.

BLISS PROPERTIES

35 B St. N.W. or 1401 Fairmont St. N.W.
Telephone Lincoln 1860 or Adams 8464

UNUSUALLY LOW RENTALS . . .

For These Desirable Apartments

1616 16th ST. N.W.
Modern 8-story Apt. Building; 24-hour switchboard and elevator service, free refrigeration, showers, built-in tubs. This high-class building is within easy walking distance of downtown as well as being convenient to car and bus lines.
2 Rooms, Kit., Din., Bath, Murphy Bed, $62.50 to $79.50
3 Rooms, Rec. Hall, Kit., Din., Bath, Murphy Bed, $77.50.
Resident Manager.

3220 CONN. AVE. N.W.
S.W. Corner Conn. Ave. and Macomb St., just beyond Klingle Bridge.
24-hour elevator and switchboard service, beautiful lobby, showers, built-in tubs, free refrigeration.
Bachelor Apt., 1 room and bath, $35.
1 room, kit., din., and bath, $42.50.
2 rooms, rec. hall, kit., din., bath, $60, $65 and $67.50.
Resident Manager.

2007 R ST. N.W.
Semistudio apartments. Unusual value, desirable location just off Conn. ave. G. E. refrig.; elevator.
2 Rooms, Rec. Hall, Kit., Bath, $55.00

2131 O ST. N.W.
Near Dupont Circle.
Electrolux Refrigeration.
Unusually Large, Bright Rooms.
1 Room, Kit. Alcove, Bath, $37.50.
2 Rooms, Kit., Hall, Bath, $52.50.
3 Rooms, Kit., Hall, Bath, $57.50.
Resident Manager.

1329 BELMONT ST. N.W.
Near Central High School.
1 room, kit., din., and bath, Murphy bed, $32.50.

THE CONARD,
13th and Eye Sts. N.W.
Downtown Location.
Cheaper than paying room rent. 24-hour elevator and switchboard service; resident manager, National 9070.
1 room, rec. hall, kit. and bath, $35.00 and $37.50.
Attractively furnished, $45 and $47.50

4007 CONN. AVE.
New Building.
A few delightful apartments are now available in this splendid new building.
Beautiful lobby, 24-hour elevator service and secretarial switchboard service. Built-in kitchen cabinets with Frigidaire; ultra-modern baths. Excellently located at the northeast corner of Connecticut ave. and Tilden st.
1 Room, Rollaway Bed, Dressing Closet, Kit., Din., Bath, $52.50
2 Rooms, Foyer, Kitchen, Dinette, Porch and Bath, $70.00.
2 Rooms, Foyer, Kitchen, Dinette, Solarium and Bath, $79.50, $82.50
4 Rooms, Kitchen, Dinette, Solarium and Bath, $105.00.
Resident Manager.

3624 CONN. AVE.
Unusual value for this locality.
2 Rooms, Rec. Hall, Kit., Bath, $52.50

1460 IRVING ST. N.W.
Near 14th & Park Road.
½ block from 14th st. and Mt. Pleasant car lines and 16th st. bus.
Free refrigeration.
1 room, rec. hall and bath, $32.50.
1 room, kit., din., bath, $42.50.
Resident Manager.

Eugene A. Smith, Inc.
928 15th St. N.W. National 7062

WE WISH TO OFFER FOR YOUR CONSIDERATION AND INSPECTION THE FOLLOWING GROUP OF BUILDINGS:

CATHEDRAL MANSIONS SOUTH
2900 CONN. AVE.
Spacious apartments of 1, 2, 3 and 4 rooms and bath, with foyers and large closets. Price range, $45, $60, $80, $90 and $125. Electric Refrigeration.

MARYLAND COURTS
Maryland Ave. and 9th St. N.E.
Detached corner building. Apartments of 1, 2 and 3 rooms, kitchen and bath. Frigidaire on house current.

THE KNOWLTON
2227 20TH ST.
In Kalorama Heights
Apartments of 2, 3 and 4 rooms, kitchen and bath. 24-hour elevator and switchboard service. General Electric Refrigerators. See Resident Manager.

HAMPTON COURTS
2013 NEW HAMPSHIRE AVE.
Exceptionally fine location, just off 16th St., on broad Avenue. 1 room and bath; 1, 2 and 3 rooms, kitchen and bath. Frigidaire on house current.

H. G. Smithy Company

1418 Eye St. Nat'l 5904

SHANNON & LUCHS RECOMMEND

PARK TOWER.
2440 16th St.
1 Room and Bath to 6 Rooms, 2 Baths and Porch. $45.00 to $175.00.
Telephone Switchboard.
3 Elevators (Operator Controlled) Refrigeration on House Current. Manager on Premises.

1921 KALORAMA RD.
(Northeast Corner 20th St.)
1 Room and Bath to 5 Rooms and 2 Baths. $45.00 to $145.00.
Secretarial Telephone Service.
2 Elevators (Operator Controlled) Refrigeration on House Current. Manager on Premises.

1835 16th ST. NW.
5 Rooms, Bath and Porch. Refrigeration on House Current.

THE RADNOR.
2901 16th St. NW.
5 Rooms, Bath and Porch, $95.00 Refrigeration on House Current. Elevator.

900 19TH ST. NW.
1 Room, Kit. and Bath, $42.50. Refrigeration on House Current. Switchboard and Elevators. Manager on Premises.

2109 F ST. NW.
1 Rm., Din. Alc., Kit. & Bath, $37.50 to $52.50.
2 Rms., Din. Alc., Kit. & Bath, $37.50 to $52.50.
Refrigeration on House Current.

1321 BELMONT ST. NW.
1 Rm., Din. Alc., Kit. & B., $35.00
2 Rms., Din. Alc., Kit. & B., $47.50
In-a-door Beds.

1717 COLUMBIA RD. N.W.
1 Room, Kitchen and Bath, $40.00
Refrigeration on House Current.

5324 8th ST. NW.
(Corner Longfellow St.)
2 Rooms, Kitchen and Bath, $48.00.
Refrigeration on House Current.

1227 M ST. NW.
1 Room, Din. Alc., kit. and bath $40.00

SHANNON & LUCHS
Managing Agents
1435 K St. NA. 2345.

1807 CALIFORNIA ST. NW.
2 rooms, kitchen, bath $45.00
3 rooms, kitchen, bath, porch $60.00
4 rooms, kitchen, bath, porch $67.50
G. E. refrigeration. Res. Mgr., No. 3252-R.

THE SHAWMUT
2200 19th Street N.W.
Cor. Kalorama Rd., Just Off Columbia.
2, 3 and 4 room Units
Electric Refrigeration; 24-hour service; cafe; roof garden. Resident Manager.

THE MINTWOOD
1843 Mintwood Pl. N.W.
One Block from 18th and Col. Rd.
Electric Refrigeration
3 rooms, kit., bath $59.50

THE WOODROW
1835 Phelps Place
2 rooms, kit., rec. hall & bath. Frigidaire on House Current Res. Mgr.

BRIARLEY HALL
1740 K St.
2 rooms, kit., bath & porch, $50

1440 W ST. N.W.
2 rooms., kit., bath, $40 & $45

1444 W ST. N.W.
3 rms., kit. & bath, $45 & $50

501 12TH ST. N.E.
2 rooms kitchen & bath. $42.50
3 rooms kitchen and bath. $50

WALTER A. BROWN
1400 H St. NW. Nat'l 1652

1418 14th St. N.W.
3 rooms and bath, $35.00.

1408 P St. N.W.
3 rooms and bath, $20.75.

AMERICAN SECURITY & TRUST CO.,
Real Estate Dept.
15th and Pa. Ave. NW. Nat'l 4815

Apartments—Unfurnished 94

DESIRABLE APARTMENTS
ALL SECTIONS OF THE CITY

ALBAN TOWERS,
3700 MASSACHUSETTS AVE. N.W.
Southwest Corner Mass. Ave. and Wisconsin Ave.
Overlooking National Cathedral, situated at highest point in Washington. Busses and car lines at door. Handsomely furnished lobby and reception hall; all corridors richly carpeted; 24-hour elevator and telephone-switchboard service; automatic refrigeration, incinerator, laundry, cafe, drug store, garage in basement, rest room and locker for maids on each floor; 2 rooms, dining alcove, kitchen, bath and porch to 6 rooms, kitchen, 3 baths and porch.
Resident Manager.

THE ALTAMONT,
1901 WYOMING AVE. (AT 20th ST.)
The very best is afforded here in an apartment home. There are available at present apartments of 3 room, kitchen and bath to 6 rooms, kitchen and 3 baths, ranging in price from $65.00 to $200.00.
Open fireplaces, electric refrigeration, telephone-switchboard, 24-hour elevator service.

3701 MASS. AVE. N.W.
Northwest Corner Mass. Ave. and Wisconsin Ave.
Opposite National Cathedral.
24-hour elevator service, telephone-switchboard, electric refrigeration.
2 rooms, kitchen and bath $72.50
4 rooms, kitchen, bath, porch 109.00
Resident Manager.

2900 MASS. AVE. N.W.
Very exclusive apt. in this fashionable residential section. Large rooms, high ceilings, exceptionally well arranged for entertaining. 11 rooms and 3 baths.

1316 NEW HAMPSHIRE AVE.
NEAR DUPONT CIRCLE.
Modern Building.
24-hour elevator service; telephone-switchboard, electric refrigeration
3 rooms, kitchen and bath $82.50
4 rooms, kitchen and bath 102.50
Resident Manager.

THE WINDERMERE.
1825 NEW HAMPSHIRE AVE. N.W.
Large Modern Building.
24-Hour Elevator Service.
Telephone-Switchboard—Electric Refrigeration on House Meter
1 room, kitchen and bath $45.00
2 rooms, kitchen and bath 70.00
3 rooms, kitchen and bath 82.50
Resident Manager.

THE HARROWGATE,
1833 NEW HAMPSHIRE AVE. N.W.
Large Modern Building.
24-Hour Elevator Service.
Telephone-Switchboard—Electric Refrigeration on House Meter.
1 room and bath $35.00
2 rooms, kitchen and bath 65.00
3 rooms, kitchen and bath 90.00
Resident Manager.

THE KLINGLE,
NORTHEAST CORNER CONNECTICUT AVE. AND MACOMB ST.
Modern Fireproof Building with Elevator. Electric Refrigeration.
2 Rooms, Dining Alcove, Kitchen and Bath, $57.50 to $67.50.
Resident Manager.

2531 QUE ST. N.W.
Near Que St. Bridge; bus transportation at door, one block from P st. car line. Reasonable rentals. Refrigeration on house meter.
2 Rooms, Dining Alcove, Kitchen and Bath, $49.50.
Resident Manager.

CARLISLE COURTS,
14th ST. AT COLUMBIA RD.
NORTHWEST CORNER.
Very Attractive Apartments, Parquetry Floors Throughout.
3 r., kit., b. & porch ..... $55.00 and $60.00

2630 ADAMS MILL RD. N.W.
Near 18th and Columbia Rd. Entrance to Rock Creek Park.
Electric Refrigeration
3 rooms, kitchen, bath, screened porch $58.50
3 rooms, kitchen, bath and screened porch 75.00
Resident Manager.

THE SEVILLE,
2129 18th St. N.W.
Near 18th st. shopping section. Convenient to car lines and busses.
4 large rooms, kitchen, bath $55.00
Electric Refrigeration.

THE WINSTON,
2145 Mt. Pleasant St.
Large Rooms, All Outside.
Fine Condition.
Refrigeration on House Meter.
3 rooms, kitchen, bath, porch $62.50
4 rms., k., b., porch ..... $67.50 and $72.50

MERIDIAN MANOR,
1424 CHAPIN ST. N.W.
Fireproof building, elevator service, incinerator, tile baths and showers; electric refrigeration on house current
2 Rooms, Kitchen, Furnished, Dinette and Bath, $55.00 to $67.50.
Resident Manager.

1665 LAMONT ST. N.W.
Situated at Terminus Mt. Pleasant Car Line
Modern Building—Convenient to Uptown Shopping Section
1 Room, Dining Alcove, Kitchen and Bath, $37.00.
2 Rooms, Dining Alcove, Kitchen and Bath, $48.50.

THE ROCKINGHAM,
1317 RHODE ISLAND AVE. N.W.
Convenient to 14th st. car line. Very reasonable rental. Large rooms, all light and outside. Elevator service.
2 rooms, kitchen and bath $50.00
Electric Refrigeration Included.
Resident Manager.
Open for Inspection.

1820 CLYDESDALE PL. N.W.
Near Adams Mill Rd. Entrance to Rock Creek Park.
Quiet Location—Modern Building.
1 room, kitchen and bath $43.00
3 rooms, kit. and bath ..... $50.00 to 75.00
Electric Refrigeration.
Resident Manager.

THE DRESDEN,
2126 CONNECTICUT AVE. N.W.
Near Million Dollar Bridge, in Kalorama Heights residential section; spacious apartments, large rooms, beautifully finished parquetry floors. This building has just been renovated inside and out. 24-hour elevator service, telephone-switchboard. General Electric refrigerator.
4 rooms, kit. and bath to 8 rooms, kitchen and 3 baths.
Resident Manager.

4700 CONNECTICUT AVE.
Southwest Corner Connecticut Ave. and Cumberland St.
Unusually well furnished lobby; 24-hour elevator service; telephone-switchboard; refrigeration; garage in building.
2 rooms, kitchen, bath and porch to 5 rooms.
Resident Manager.

KEW GARDENS,
2700 QUE ST. N.W.
Desirable apartments in this modern, refined apartment house. Switchboard service, cafe, electric refrigeration, playground for children, beautifully landscaped gardens; large, richly furnished lobby and reception rooms.
Resident Manager on Premises.
1 Room, Kitchen and Bath to 6 Rooms, Kitchen, 2 Baths, Porch.
$40.00 to $142.50.

THE McREYNOLDS,
CORNER 18th AND G STS. N.W.
Most Conveniently Located Downtown Apartment Hotel.
Modern appointments, electric refrigeration, complete 24-hour elevator service; restaurant and 8 stores within building.
RATES.
1 room, kit. and b. ..... $42.50 to $45.00
2 rooms, kit. and b. ..... 55.00 to 65.00
Furnished suites of 1 and 2 rooms with complete housekeeping facilities available for long or short periods.
Resident Manager.

1303 RANDOLPH ST. N.W.
Modern Building. Outside Rooms. Refrigeration.
2 rooms, kitchen and bath $48.50

3407-09-11 29th ST. N.W.
CLEVELAND PARK.
Just south of Ordway st., one block west of Conn. ave. Fine location for families with children. Large yards.
3 rooms, kitchen and bath $63.00
Electric Refrigeration.
Resident Manager.

STUDIO APARTMENTS.
DUPONT CIRCLE SECTION.
CONN. AVE.
Large Studio Rooms with Open Fireplaces.
Bed Room, Kitchenette and Bath.
Reasonable Rentals.

THE PORTSMOUTH,
1785 NEW HAMPSHIRE AVE. N.W.
Very Reasonable Rentals.
All Rooms Are Large, with High Ceilings.
Telephone-Switchboard.
24-Hour Elevator Service.
Electric Refrigeration.
2 rooms, kitchen and bath $35.00
4 rooms, kitchen and bath 90.00
Resident Manager.

THE CECIL,
SOUTHWEST CORNER 15th AND L N.W.
DOWNTOWN BUILDING.
Walking Distance Government Depts. Theaters and Shopping Section.
All Rooms Outside and Large.
24-HOUR ELEVATOR SERVICE.
TELEPHONE-SWITCHBOARD.
ELECTRIC REFRIGERATION IN HOUSEKEEPING APARTMENTS
2 rooms and bath ..... $48.00 and $50.00
3 rooms, kitchen and bath 60.00
3 rooms, kitchenette and bath 75.00
Resident Manager.

THE MARNE,
2100 13th ST. N.W.
Opposite Central High School.
Elevator Service—Electric Refrigeration
2 rooms, kit., bath ..... $45.00 and $52.00
3 rooms, kit., bath 55.00
4 rooms, rec. hall, kit., bath 72.00
Resident Manager.

1632 S ST. N.W.
Unusually Large Rooms.
5 rooms, bath, porch $80.00

THE WALRAFF,
3025 13th ST. N.W.
Near Columbia Rd.
Mt. Pleasant St. Cars
3 rms., kitchen, bath ..... $52.50 and $55.00

2124 EYE ST. N.W.
Very Convenient to Government Buildings.
Reasonable Rentals.
Electric Refrigeration.
24-Hour Elevator Service.
Telephone-Switchboard.
1 room, kitchen and bath $40.00
2 rooms, kitchen and bath 57.50
3 rooms, kitchen and bath 70.00
Resident Manager.

2017 S ST. N.W.
NEAR CONN. AVE. AND S ST.
Handsome, Exclusive Apartment
6 Large Rooms, Kitchen and 3 Baths
Reasonable Rent.

THE ASHTON,
1436 R St. N.W.
Convenient to 14th St. Car Line.
Quiet Neighborhood—Large Rooms.
1 room, kit. and bath $30.00
2 rooms, kit., bath and porch 40.00

17th AND K STS. N.W.
SOUTHWEST COR., OVERLOOKING FARRAGUT PARK.
3 rooms, kitchen and bath $75.00

1818 RIGGS PL. N.W.
Between R and S Sts., 18th and 19th.
Desirable Apartments at Low Rentals.
1 Room, Dinette, Kitchenette and Bath, $35.00 and $37.50.

THE ALABAMA,
N.E. Corner 24th and N N.W.
Elevator Service. Phone, Switchboard.
1 rooms, kitchen and bath $62.50
4 rooms, kitchen and bath 85.00

1752 N ST. N.W.
Convenient Downtown Location.
1 room, kitchen and bath $42.50

RANDALL H. HAGNER & COMPANY
MORTGAGE LOAN CORRESPONDENT
New York Life Insurance Company
1321 Connecticut Ave. Phone Decatur 3500
Nights and Holidays Call Clev. 4705

APARTMENTS FOR RENT

THE MONTANA
1726 M Street N.W.
One room and bath. Nonhousekeeping.
Three rooms, kitchen, bath and reception hall. Electric refrigeration.

THE WINTON-STANLEY
1409-11 Harvard Street N.W.
Four rooms, kitchen, bath, reception hall and porch.

THE IRVING
3020 Dent Place N.W.
Just North of 30th and Q Sts.
Four rooms, kitchen, bath, reception hall and porch.

CAMBRIA-MAJESTIC
1324 Euclid Street N.W.
Four rooms, kitchen, pantry, reception hall and bath.

2001 Sixteenth St. N.W.
Three rooms, kitchen and bath
Electrical refrigeration.

THE SUSQUEHANNA
1430 W St. N.W.
Three rooms, kitchen and bath.

THE WILSON
412 First St. S.E.
Three rooms, kitchen and bath
Reasonable rental.

All of These Apartments Are Newly Decorated and in Excellent Condition

C. A. SNOW COMPANY

710 Eighth Street N.W.
Telephone Natl. 1921

THE HAWARDEN

1419 R Street N.W.

Conveniently Located
Large, Airy
Well Lighted Rooms
Newly Decorated

5 Rooms and Bath
$63—$65.50—$68

Electric Refrigeration
Elevator

Resident Manager
Apt. 10

Louis P. Shoemaker
1407 New York Ave. N.W.
National 1166

THE GREYSTONE
815 18TH ST. NW.
Several choice apts. ..... $49.50 up
4701 CONN. AVE. NW.
2 bedrooms, large living room, dining room and large porch, $90 and $120.
Apply Manager on premises or
M. M. PARKER & CO.
1223 Conn. Ave. N.W. Dec. 2961.

Apartments of Distinction are available at

WOODLEY PARK TOWERS

2737 Devonshire Place, near Connecticut Ave. and the Klingle Bridge.

Open porches, sun parlors, garage, restaurant, soda bar, beauty parlor. Resident manager. Col. 2737.

Thos. J. Fisher & Co., Inc.
738 15th St. District 6836

THE BAYHEAD
724 THIRD STREET NW.
1 AND 2 ROOM APTS. FRIGIDAIRE.
A REDUCTION IN RENT.
SEE RESIDENT MANAGER.

DESIRABLE downtown apartments, three and four rooms and bath. Low rent. Inquire Zager & Salus, 920 New York ave.

Apartments—Unfurnished 94

2101 CONN. AVE. N.W.
Electrical Refrigeration
7 Rooms, 3 Baths and Inclosed Porch
9 Rooms, 3 Baths and Inclosed Porch

1302 18TH ST. NW.
7 rooms, 3 baths and reception hall $200.00
9 rooms and 3 baths 250.00

1509 16th ST. N.W.
Electrical Refrigeration.
11 rooms, 3 baths $235.00 and $300.00

2029 CONN. AVE. N.W.
Electrical Refrigeration.
9 rooms and 3 baths $350.00

WAKEFIELD HALL.
2101 New Hampshire Ave. N.W.
Electrical Refrigeration.
3 rooms, dinette and bath $72.50
4 rooms, dinette and bath $100.00
5 rooms and bath $115.00
5 rooms and 2 baths $110.00 to 117.50

THE AMBASSADOR,
1720 16th St. N.W.
Electrical Refrigeration.
1 room and bath ..... $32.50 and 35.00
3 rooms and bath ..... $65.00 and 70.00

FLORENCE COURT, WEST.
2265 California St. N.W.
Electrical Refrigeration
6 rooms and bath $103.00

SAINT MIHIEL
1712 16th St. N.W.
Electrical Refrigeration.
3 rooms and bath ..... $67.50 to $70.00
4 rooms and bath 80.00

TILDEN HALL.
3945 Conn. Ave. N.W.
Playgrounds for Children.
Electrical Refrigeration
2 rooms and bath ..... $42.00 to $47.50
3 rooms and bath ..... $60.00 and $62.50
4 rooms and bath ..... $70.00 to $75.00

THE ALWYN,
1882 Columbia Rd. N.W.
Electrical Refrigeration.
3 rooms and bath $58.00
4 rooms and bath $78.00
5 rooms and bath $98.00

CLIFTON MANOR.
2514 14th St. N.W.
Electrical Refrigeration.
2 rooms and bath $40.00

CLEVELAND.
3039 Macomb St. N.W.
Electrical Refrigeration.
4 rooms and bath $70.00

THE FAIRMONT,
1340 Fairmont St. N.W.
Electrical Refrigeration.
4 rooms and bath $50.00 and $57.50

RICARDO,
2633 16th St. N.W.
Electrical Refrigeration.
4 rooms, bath, porch $90.00

THE PASADENA,
2033 Adams Mill Rd. N.W.
Electrical Refrigeration.
3 rooms and bath $50.50
5 rooms and bath $68.00 and $78.00

THE WESTERLY,
1320 21st St. N.W.
Electrical Refrigeration.
3 rooms and bath $47.50
3 rooms, bath, screened porch $55.00
5 rooms, bath, porch $80.00 to $5.00

THE WOODBINE,
2830 27th St. N.W.
Electrical Refrigeration.
2 rooms and bath $43.00
3 rooms, rec. hall, bath, $63.00 and $65.00

THE AVALON,
2627 Adams Mill Rd. N.W.
Electrical Refrigeration
5 rooms and bath $68.00 and $70.50

WARRINGTON,
1801 Wyoming Ave. N.W.
Electrical Refrigeration.
3 rooms and bath $50.00

1884 COLUMBIA RD. N.W.
4 rooms and bath $60.00

1826 FAIRMONT ST. NW.
Electrical Refrigeration.
2 rooms and bath ..... $36.50 to $42.50

1473 IRVING ST. N.W.
Electrical Refrigeration.
3 rooms and bath $50.00 and $52.50
4 rooms and bath 62.50

3039 WISCONSIN AVE.
5 rooms and bath $65.00

734 PARK RD. N.W.
Electrical Refrigeration.
3 rooms and bath $37.50 to $45.00

1738 QUE ST. N.W.
3 rooms and bath $50.00
4 rooms, dinet and bath $60.00

THE GOODWIN
1417 Park Road NW.
5 rooms and bath $40.00 and $58.00

705 4TH ST. N.W.
1 room and bath $25.00 and $27.50
3 rooms and bath $45.00 to $50.00

1019 15TH ST. N.W.
Second Floor Office.
3 rooms and lavatory $60.00

THE CAMBRIDGE,
510 Eye St. N.W.
4 rooms and bath $43.00

DRAKE,
2119 H St. N.W.
Electrical Refrigeration.
1 room and bath $27.50
3 rooms and bath 62.50

SOMERSET HOUSE.
1801 16th St. N.W.
Electrical Refrigeration.
1 room and bath $38.00
2 rooms and bath $43.00
3 rooms and bath $88.00
4 rooms and bath $88.00 to $118.00

2401 CALVERT ST. N.W.
Electrical Refrigeration.
5 rooms, 2 baths and inclosed porch ..... $125.00 to $140.00
6 rooms, 2 baths and inclosed porch 165.00

THE PONCE DE LEON.
4514 Conn. Ave.
Electrical Refrigeration.
3 rooms and bath $75.00
4 rooms, bath and porch $100.00
5 rooms, bath and porch ..... $110.00 to $135.00
6 rooms, 2 baths, porch 155.00

1016 16TH ST.
Electrical Refrigeration.
4 rooms, dress. room, bath ..... $85.00 to $90.00
4 rooms and bath ..... $75.00 to 85.00
5 rooms, dress. rm., bath 90.00
5 rooms and bath 125.00

THE MAYCROFT,
1474 Columbia Rd. N.W.
Electrical Refrigeration.
2 rooms and bath ..... $62.50 to $65.00
3 rooms and bath 90.00

3800 14th ST. N.W.
Electrical Refrigeration.
3 rooms, bath, porch $63.00
4 rooms, bath, porch ..... $73.00 to $78.00
5 rms., rec hall, 2 baths, porch 103.00

CAPITOL TOWERS,
208 Massachusetts Ave. N.E.
Electrical Refrigeration.
1 room and bath $32.50
2 rooms and bath $42.50
3 rooms, bath and porch ..... $72.50 and $75.50
4 rooms, bath and dinette 92.50

BEVERLY COURT,
1136 Columbia Rd. N.W.
Electrical Refrigeration.
3 rooms and bath ..... $87.50 to $97.50
7 rooms and 2 baths 133.50
8 rooms and 2 baths 143.50

1414 V ST. N.W.
Electrical Refrigeration.
2 rooms and bath $37.50
3 rooms and bath ..... $37.50 and $42.50

1914 G ST. N.W.
3 rooms and bath $47.50
4 rooms and bath $52.50

CORA.
3207 N ST. N.W.
5 rooms and bath $50.00

2530 QUE ST. N.W.
Electrical Refrigeration.
4 rooms, D. A. bath $55.00 and $59.50

THE MONTCLAIRE
1231 Belmont St. N.W.
Electrical Refrigeration.
3 rooms and bath $50.00
4 rooms, rec. hall, bath and porch $65.00

1806 EYE ST. N.W.
Electrical Refrigeration.
2 rooms and bath $60.00
3 rooms and bath $80.00

JEFFERSON.
315 H St. N.W.
5 rooms and bath $50.00

3026 WISCONSIN AVE. N.W.
Electrical Refrigeration.
3 rooms and bath $45.00
5 rooms and bath $63.00 and $68.00

OLYMPIA
1368 Euclid St. N.W.
5 rooms and bath $65.00

1425 CHAPIN ST. N.W.
5 rooms and bath $62.50

ALBERT.
1825 F St. N.W.
5 rooms and bath $75.00

3701 13TH ST. N.W.
Electrical Refrigeration.
3 rooms and bath ..... $50.00 and $65.00

IRIS.
1420 Harvard St. N.W.
4 rooms, bath and enclosed porch $55.00

2106 N ST. N.W.
Electrical Refrigeration.
3 rooms and bath $47.50
4 rooms and bath $55.00

THE HADDON APART.
1936 New Hampshire Ave.
4 rooms, large rec. hall and bath $55.00

THE WAGAR.
1814 G ST. N.W.
6 rooms and bath $90.00

THE COMFORT.
3504 7th St. N.W.
Electrical Refrigeration.
3 rooms and bath $44.00
4 rooms and bath $51.50

MOUNT VERNON.
9th and New York Ave. N.W.
3 rooms and bath $35.00 and $40.00

COLORED APARTMENTS,
1111 Columbia Rd N.W.
Electrical Refrigeration.
3 rooms and bath ..... $46.50 to $52.50

CAMERON
1902 Vermont Ave. N.W.
5 rooms and bath $60.00

H. L. Rust Company

1001 Fifteenth Street National 8100

Established 1889

Offering for your consideration the following selected apartments

VERY REASONABLE RENTALS

"THE LINDBERGH"
200 Mass. Ave.
Convenient Location.
1 and 2 rooms, kitchenettes, dinettes and baths, showers.
Frigidaire on house current.
Resident Manager.
24-hour elevator and switchboard service.

"6645 GEORGIA AVE."
Near Walter Reed Hospital.
1 and 2 rooms, kitchenette and bath. $40.00 and $55.00.
Nice, Airy Building.
All Outside Rooms.
Frigidaire on House Current.

"3618 CONN. AVE."
2 rooms, kitchen and bath, $45.
3 rooms, kitchen and bath, $70.
Frigidaire on House Current.
Resident Manager.

"THE WIMBLEDON"
21 6th St. NE.
4 rooms, kitchen and bath, $50.
Resident Manager.

"THE MONTEREY"
Cor. Conn. Ave. and Porter St.
Now is the time for an apartment with a PORCH.
Attractive apartments, exclusive neighborhood, corner building, elevator, Frigidaire on house current. 2 and 3 rooms, kitchen and bath.
See Resident Manager.

"1422 MASS. AVE."
Downtown Location.
5 exceptionally large rooms and bath; to be newly renovated; $85.

"3126 16TH ST. NW."
Exceptional Apartments in an Exclusive Locality
2 rooms, kitchen and bath, $47.50 and $52.50.
Frigidaire on House Current.
Resident Manager.
Building Entirely Renovated.

"PELHAM COURTS"
2115 F St. NW.
One square from Dupont Circle; convenient to downtown. 1 room, kitchen and bath. Frigidaire on house current.

"DORSTAN HALL"
4800 Georgia Ave.
Living room, bedroom, kitchen, dinette, bath and reception hall. Large porch. Frigidaire. Rent, $60.

"1468 HARVARD ST."
4 rooms and bath, 2 open fireplaces, porch.
Frigidaire on House Current.

"2535 13TH ST. NW."
Convenient to Central High School.
2 rooms, kitchen and bath, $52.50.
Frigidaire on House Current.
Resident Manager.

H. G. Smithy Company

1418 Eye St. Nat'l 5904

Adjacent to Potomac Park

CORCORAN COURTS
401 23rd Street N.W.
OVERLOOKING
LINCOLN MEMORIAL
Convenient to Downtown
Frigidaire—Current Free

Eight-story fireproof building. Rooms of enormous size. Apartments of convenient arrangement. View of Potomac River and Arlington Hills.

$37.50 — Bachelor apartment, consisting of reception hall, unusually large living room with Murphy bed, tiled bath with built-in tub and shower. Frigidaire.

$42.50 — Housekeeping apartment consisting of reception hall, bright living room with Murphy bed, kitchen, tiled bath, built-in tub and shower.

$69.50 — Beautiful apartment consisting of reception hall, unusually large living room, 13x22; bright bedroom, kitchen and dinette which is 9x9, fully tiled bath with built-in tub and shower; ample closet space.

$77.50 — Beautiful apartment overlooking Lincoln Memorial, consisting of reception hall, large living room, 13x20; bedroom, dinette, kitchen, sun porch, tiled bath, built-in tub and shower.

24-hour elevator and switchboard service. Attractive apartments at the lowest rents possible. Inspect at once.

Only a Few Available

See Manager, NA. 6933

NEW DOWNTOWN APARTMENT PARK CENTRAL
19th and F Streets N.W.
Lowest Rent in Town
Frigidaire—Current Free

New downtown apartment hotel, convenient to shops, theaters and Government departments.

ONLY A FEW AVAILABLE
ACT AT ONCE

$49.50 — Housekeeping apartment, consisting of large living room, dressing room with built-in Murphy bed, dinette, kitchen with special built-in cabinets, and fully tiled bath with built-in tub and shower.

$57.50—Lovely apartment consisting of large living room, dressing closet with built-in Murphy bed, dinette, kitchen and fully tiled bath with built-in tub and shower. Portable dinette set with table and chairs.

$82.50—Front apartment, consisting of reception hall, vestibule and closet, large living room, bright bedroom with closet, inclosed sun porch, 12x8. Cozy dining room, kitchen fully tiled bath, built-in tub and shower.

A modern Apartment Building with radio reception in each apartment, carpeted corridors, 24-hour switchboard and elevator service, large two-story lobby and unusually good service.

See Manager, ME. 0540

Apartments—Unfurnished 94

TILDEN HALL

Conn. Ave. and Tilden St.

Excellent playground for children. Entire building renovated. Refrigeration furnished. Telephone and elevator service.
1 room, kitchen and bath.
2 rooms, kitchen and bath.
3 rooms, kitchen and bath.
Resident Manager

H. L. Rust Co.
1001 15th St. N.W.
National 8100

CLIFTON TERRACE
14th and Clifton Sts. N.W.
Under New Management

These apartments are located high above downtown Washington, yet fifteen minutes from F street. They have an unusual view of the city, and are from 5 to 10 degrees

When Grandma Was A Little Girl

WRITE ADS — ZAIN AD-WRITING CONTEST — WIN PRIZES

In Grandmother's childhood days, electricity for lighting, cooking, heating and its countless other uses for lightening labors was unheard of. Little did she dream then that arduous household tasks would some day become mere formalities.

Each year electricity has given us new and unparalleled developments in its march of progress that have proven of inestimable worth in household, commercial and industrial uses. *"Matchless Service"* has kept pace with this march of progress. In order that every consumer of electricity in Washington and nearby Maryland might have an opportunity to take the fullest advantage of every use of this beneficent force, this Company has virtually made each of its customers a partner.

By the terms of an agreement entered into between the Public Utilities Commission and the Potomac Electric Power Company which was decreed by the Supreme Court of the District of Columbia on December 31, 1924, all consumers of electricity in Washington and nearby Maryland virtually became shareholders in the resulting prosperity of the Company. This Agreement and Decree provides a profit-sharing instrumentality advantageous to the public and Company alike. It affords a practical and convenient method for the prompt readjustment of rates as conditions change from time to time, thereby avoiding the expense, delays and annoyances of tedious valuation rate hearings and court proceedings.

During the seven years in which this profit-sharing plan has been in effect, substantial yearly savings have been passed on to our customers in reduced cost of their electricity. In 1924 the primary household lighting rate in Washington was 10c per kwh. Today it is only 4.2c per kwh., a reduction of 58%. Our auxiliary schedule for electric current for any purpose other than lighting in the home brings about a further reduction to a rate of only 2.1c per kwh. after the first ten kilowatt hours' monthly consumption. Other schedules have been correspondingly reduced.

Through the partenrship plan now existing between the consumer, the public authorities and the Company, our unusual rate structure is singularly beneficial to the householder, the merchant, shopkeeper, small manufacturer, the Federal and District Governments. That it is successful is reflected in the results attained and the friendly attitude of the consumers of electricity.

The almost limitless uses of *"Matchless Service"* at exceedingly low rates give equal opportunity to every person to enjoy the advantages which Grandmother knew nothing about when she was a little girl.

POTOMAC ELECTRIC POWER COMPANY

10th and E Sts. N. W.

"Matchless Service"

Phone NAtional 8800

THIS "AD"

Won the $100 FIRST PRIZE

This Week

By

Miss Mary Brown

128 East Bradley Lane

Chevy Chase, Md.

When Grandma Was A Little Girl

When grandma was a little girl
And had to toast her bread,
She held it o'er a blazing fire—least
That is what she said.

And mother says that in her time
They had another way.
But it was never half so fine
As what they do today.

My daddy says he thinks she's right,
As right as right can be,
There's nothing half so good and cheap
As our 'lectricity!

He used to make an awful fuss
When time came round to pay,
But now he says it seems to him
They give the juice away!

Potomac Electric Power Company

10th and E Sts. N. W.

"Matchless Service"

Phone NAtional 8800

Second Section	Pages
Editorials	1
Society	2-6
Resorts and Travel	6-7
Art and Artists	8

The Washington Post.

Second Section	Pages
Radio Program	8
Among Musicians	8
At Chess Table	11
School News	9 & 12

The Washington Post.

THE WASHINGTON POST CO.
Washington, D. C.
EDWARD B. McLEAN,
President and Publisher.

MEMBER OF THE ASSOCIATED PRESS.

The Washington Post is a member of the Associated Press, receiving the complete service of the world's greatest news-gathering organization.

The Associated Press is exclusively entitled to the use for republication of all news dispatches credited to it or not otherwise credited in this paper, and also the local news published herein.

TERMS OF SUBSCRIPTION.

Delivered by Carrier in Washington.

Daily, Sunday included, one year	$8.40
Daily, Sunday excepted, one year	6.00
Sunday, only, one year	2.60
Daily, Sunday included, one month	.70
Daily, Sunday excepted, one month	.50
Sunday only, one month (with four Sundays)	.20
Sunday only, one month (with five Sundays)	.25

BY MAIL, PAYABLE IN ADVANCE.
Maryland and Virginia.

Daily and Sunday	Sunday Only.	Daily Only.
One year..$10.00	One year.. $4.00	One year.. $7.00
Six months 5.00	Six months 2.00	Six months. 3.50
One month .85	One month .40	One month. .60

ALL OTHER STATES.
(Mexico and Canada, Incl.)

Daily and Sunday	Sunday Only.	Daily Only.
One year..$12.00	One year..$5.00	One year..$8.00
Six months 6.00	Six months. 2.50	Six months. 4.00
One month 1.00	One month. .50	One month .75

All Subscriptions by Mail Payable in Advance.

New subscriptions for The Post or renewals will not be accepted unless payment accompanies the order. Remittances should be made by drafts, checks, postoffice orders, registered letters or express orders, payable to The Washington Post Co.

Entered at the Postoffice, Washington, D. C., as second-class mail matter.

National Advertising Representative—PAUL BLOCK and Associates. Park-Lexington Building, New York; Palmolive Building, Chicago; Little Building, Boston; General Motors Building, Detroit; Guarantee Trust Building, Philadelphia; Russ Building, San Francisco.

Sunday, May 24, 1931.

POSTAL FINANCE.

President Hoover is tackling one of the most difficult financial problems confronting the Government at his Rapidan camp this week-end. What can be done to eliminate the $140,000,000 deficit in the Postoffice Department? If this deficit could be wiped out it would amount to as much as all the savings the President hopes to make through his economy program in all the other departments.

The postal deficit was not created by the depression. A loss of $50,000,000 in postal revenue this year merely aggravated a problem that was serious before hard times set in. Nor can it be anticipated that a return of normal business would put the department on a self-supporting basis. The postal system must continue to draw heavily upon the Treasury until an adjustment of revenue or expenditures is made.

One reason for the magnitude of the deficit is the inclusion of extraneous items in the postal budget. There is no reason why users of the mails should be charged for nonpostal services rendered by the department. The subsidies which the Government allows to aviation and to the American merchant marine, amounting to nearly $29,000,000 annually, and the franking privilege of departments and members of Congress at a cost of about $11,000,000 annually, are not proper charges against postal revenue. These funds are spent for the benefit of the country as a whole and ought, therefore, to be raised by taxation.

Nevertheless, the postal system proper is a business enterprise that should not be operated at a loss. Even if all the nonpostal expenditures are excluded the department is still confronted with a considerable deficit in normal times. Two methods of eliminating that deficit are possible. The cost of handling the mails might be reduced, or postal rates increased. Steps have been taken to curtail expenses by not filling vacancies and by adjusting postal services. But the public does not look with favor upon any changes that impair the efficiency of the postal system.

Postal officials are inclined to favor the easiest way out of the dilemma, that is, an increase in first-class postage rates. Postmaster General Brown estimates that 2½-cent stamps for letters would increase the postal revenues by $55,000,000. With a return to normal conditions that would nearly wipe out the deficit of the postal system proper. But the public has not welcomed this suggestion, because first-class mail is already paying for itself. The consensus of opinion is that rates ought to be increased on that mail which is being handled at a loss.

The department has asked the Interstate Commerce Commission for an adjustment of parcel post rates that would raise $7,500,000 in additional revenue, and a proposal to increase the weight limit for parcels to the more distant zones is also being considered. There seems to be no valid objection to raising rates for those classes of mail now handled at a loss, and if the department would follow that method of augmenting its revenue Congress would doubtless come to its support.

It would be extremely unfair to levy higher rates against letters in order to continue transporting parcel post at a loss. Such a policy would be virtually a subsidy to mail order houses at the expense of the letter-writing public. As a good business policy the postal rates should be regulated according to the costs involved in each class of service, even though the postal system must meet the competition of private enterprise in some fields. If the conference on the Rapidan develops the necessity of higher rates to put the postal system on a self-supporting basis it is to be hoped that the additional burden will be distributed equitably among the various classes that use the mails.

A LAME DUCK DOLE.

Some of the members of the Washington Bicentennial Commission are said to be greatly concerned because $10,000 of the annual appropriation for the commission is not finding its way into the pockets of a deserving Republican lame duck. The relief of lame duck unemployment is regarded as such a pressing matter that a way is to be found, if possible, to make an exception to the fixed rule against the establishment of a Federal dole, by providing a bicentennial lame duck dole.

The commissioners who favor the lame duck dole believe they have found a peg upon which to hang the $10,000 gratuity in the fact that two executive directors were appointed to develop the plans for the series of Washington bicentennial celebrations. These directors were Col. U. S. Grant 3d and Representative Sol Bloom. Both of them were to serve without pay. Col. Grant found that his other duties would not permit him to serve, and he resigned. It is now proposed to fill this "vacancy," to which a $10,000 salary has become mysteriously attached.

Mr. Bloom has carried the work forward with remarkable energy and ability. With no division of authority to delay him, he has organized an efficient staff, and is in touch with thousands of communities, which are availing themselves of the facilities and materials furnished by the commission to prepare suitable celebrations of Washington's 200th birthday. Through postmasters, newspapers, mayors, civic and fraternal organizations, churches of all denominations, musical and dramatic societies, &c., hundreds of thousands of citizens in all parts of the United States are interesting themselves in doing honor to Washington during 1932. The system established by Mr. Bloom and personally directed by him without salary is comparable in scope and efficiency to a mail order corporation of the first magnitude.

It happens that Mr. Bloom is a Democrat. Perhaps it is this flaw in his make-up that inspires certain members of the commission to yearn for a suitable Republican mate for him—one who can share his burdens, dispute with him on every detail, engage in endless conferences and put a stop to his unbureaucratic dispatch of business. There is no politics in the director's office. This fact in itself is highly irregular. Why permit a Democrat, and one who is not even a lame duck, to perform duties single-handed which could be judiciously split up in such fashion as to provide for a Republican lame duck? What is a Federal commission for, if it is not to give jobs to the deserving poor? In these times of dire distress it is deemed wise by some of the bicentennial commissioners to pinch out a little of the money provided by Congress for the sole purpose of doing national honor to the memory of George Washington, and divert it into an individual Republican pocket.

Other commissioners may insist that when Congress signified its purpose of doing honor to Washington it wished all of the fund to be expended faithfully for the purpose allotted, so that no financial taint or political scandal should bespatter the attempt to render pure homage to the memory of the Nation's founder. These old-fashioned commissioners may also insist that one executive is better than two in directing a single piece of work. They may be so obdurate as to oppose the spending of $10,000 for services that are now rendered without charge.

But there is a "vacancy," and by some sleight-of-hand magic a salary of $10,000 has been attached to it. By all the rules of politics this vacancy should be filled by a Republican who needs the money. In making the bicentennial appropriation Congress did not prohibit the commissioners from setting up a lame duck dole. Therefore, they will set it up, as the "general public" has no power to prevent misuse of public funds.

SIGNS OF IMPROVEMENT.

Various surveys made throughout the country during the last week by governmental agencies give evidence of considerable improvement in outdoor employment. The greatest increase is shown in road building. As compared with April a year ago the State contracts awarded for highway construction indicate a 100 per cent advance. Reports forwarded to the American Association of State Highway Officials from 40 States give details of contracts for the building of 7,296 miles of road at a cost of $96,879,468, while bridge building in connection with these roads will raise this total to well over $100,000,000. Thousands of men who were idle during the winter are employed in this new work.

Labor Department statistics gathered from 340 cities record an increase of building permits in April over March of 6.2 per cent. The new permits cover contemplated expenditures of approximately $160,000,000. The increase represented in new residential building was nearly 20 per cent. The United States employment service reports a further gradual increase in a number of plants manufacturing automobiles and automobile accessories, and slight improvements are noted in employment conditions as a whole in both textile and shoe factories.

Regional reports from Eastern seaboard States bring word that seasonal expansion in manufacturing activity and employment during the first quarter of the year has been maintained during the last 30 days. Pennsylvania shipbuilding and repair yards continue their brisk activity, and additional workers are being engaged. There is also a gradual pick-up in foundries, metal working shops and machine shops where work has been at a relatively low level.

At the meetings of the National Associations of Mutual Savings Banks held in Washington last week a somewhat remarkable unanimity of expression was heard to the effect that with all the evils the present depression has brought, with it, also, has come a more general appreciation of basic truths regarding the relations of labor and capital, and production and marketing, with the result that sounder conditions will prevail in the future than ever before. Henry Bruere, president of the Bowery Savings Bank, expressed this sentiment, and said there was no reason at this time to abandon the hope expressed by President Hoover when he was a candidate for the Presidency, that poverty can be driven out. "Fundamentally," said Mr. Bruere, "in these years of disillusionment we have not altered our opinion or our hopes. We still believe that poverty is no longer consistent with the wealth-producing capacity of America."

A COURT IN POLITICS.

The council of the League of Nations has temporarily shelved certain disputes in Europe by referring them to the league court for its advisory opinion. The questions referred are ostensibly "legal," but in fact they are purely political. The first relates to the proposed German-Austrian customs union; the second deals with the status of Polish nationals in the free city of Danzig; and the third embraces several complaints lodged by Germany against the Lithuanian government in regard to Memel.

Thus the so-called world court of justice is shown in its true colors as a political agency of the League of Nations. None of the disputes is referred to it in its capacity as a court of justice. The governments party to the disputes are not submitting their disputes fairly and squarely for a judicial decision, but are compelled by the council of the league to await the political advice that will be forthcoming from the "court," upon which the league council will proceed to make political decisions purporting to be based upon "legal" grounds.

In his speech to the Czechoslovak Parliament Foreign Minister Benes laid bare the political essence of the proposed German-Austrian customs union. He warned his country that the pretense of settling the controversy by a "legal" opinion as to whether the text of the proposed customs pact is in violation of the peace treaties and the Geneva protocol of 1922 would "mean a delay and an aggravation of existing divergencies which could develop into a great international conflict."

The powers controlling the League of Nations do not intend to permit the formation of the German-Austrian customs union. They have made their position unmistakably clear. Even Italy, which has little in sympathy with France, shares in the opposition to the Teutonic scheme, which contemplates the consolidation of Germany and Austria and the subordination of small adjacent countries to the hegemony of greater Germany. But the league was taken unawares by the German-Austrian move, and the only expedient available for avoiding an open conflict was to adopt the pretext that the dispute involved only the wording of a tentative treaty, which could be described as a "legal" question suitable for reference to the league court for its advice thereon.

The league court will now perform its chief function—that of political adviser of the League of Nations. Its opinion is prescribed for it beforehand. It solemnly "advises" its principal that the text of the proposed customs union is in conflict with the Treaty of Versailles, the Treaty of Trianon and the Geneva protocol of 1922. Thereupon the league council may pluck up courage enough to notify Germany and Austria that their scheme must be abandoned.

Dr. Benes foresaw this, and told the Czechoslovak Parliament that the controversy could not be settled by trying to make it appear that the league court's opinion on a legal technicality would dispose of the economic and political questions involved. "To investigate only the legal side of the matter," he said, "would be to examine only one comparatively insignificant section of the problem. Even if the legal side of the matter is solved in one way or another, the political and economic problem remains in its full extent. * * * The matter of this so-called customs union is one of the gravest political and economic problems of contemporary Europe. * * * This conflict has lighted up all Europe like a flash of lightning."

And the League of Nations deals with it by attempting to disguise its political nature and by distorting the so-called "world court" into a mechanism for imposing upon the world a political maneuver masquerading as a "legal opinion."

The league council has postponed an inevitable conflict, but it has helped to destroy the illusion so persistently impressed upon Americans that the league court is a court of justice and not a political machine.

AN IMITATION MUSSOLINI.

Provisional President Uriburu of Argentina has a curious conception of democratic ideals and of the functions of the head of a republic. Coming into power following a revolt to overthrow a regime accused of abuse of authority, he seems determined to set himself up as an even greater dictator. He has fixed a date for general elections next fall, but in a formal statement has repeated his notice that the followers of former President Irigoyen will not be permitted, even through an electoral victory, to regain control. This has not a very democratic sound.

The latest move by President Uriburu to cause concern, not alone in Argentina, but in neighboring nations, is his departure from custom in recognizing the Civic League. It was done by a decree issued through the minister of war, rather than through the minister of justice, under whose jurisdiction the recognition of civic organizations regularly falls. The Civic League is regarded as nothing less than a budding Fascist society, with a military organization thinly disguised. Its members marched by the president in review in military formation, and he accepted their offers of assistance in any emergency threatening law and order. It is reported that it is being suggested to all employes of the government that they join the Civic League, and there is every evidence that it expects to play a dominating part in politics.

The statement from President Uriburu in connection with his recognition of the league declares that the action was taken because the league was inspired by the spirit of the September revolution and was formed voluntarily by citizens of proved capacity and morality for the laudable object of maintaining order and combatting the intrigues which are causing so much damage to the country.

To many this sounds like the beginning of an Argentine black-shirt society. The powerful newspaper La Prensa, of Buenos Aires, claims that the recognition of the league was irregular and unnecessary and urges consideration of its antecedents and its objects. It is significant that, while the Civic League supports the president in his determination that the Irogoyen party shall not return to power, leading political organizations of all kinds now agree that such a stand is a denial of freedom of the polls.

Help Wanted. —Chicago Tribune.

SPAIN'S FORWARD STEP.

In decreeing freedom of religious worship the Spanish government takes a step toward the proposed separation of church and state. The Catholic Church is entitled to support under the present constitution, and about $7,000,000 is appropriated annually for the clergy and church buildings. A vast preponderance of the population adheres to the Catholic Church, and heretofore no other church was permitted to conduct public services. The government now decrees that civil servants shall not be questioned as to their religious beliefs, and that all denominations shall be free to conduct public services. It is expected that until the constitution has been amended the subsidies to the Catholic Church will be paid.

Americans, whether of Catholic, Protestant or other religious belief, rejoice in the safety and freedom that are assured to all by the separation of church and state. The rule adopted by the makers of the United States Constitution has been found to be conducive to public and private tranquillity. The government is clearly defined as business of this world, with which religious belief has nothing to do, although the prescribed official oath presupposes firm belief in God.

The progress of religious liberty is slow throughout the world, but it is sure. Liberation of creed, conscience, and worship is not often succeeded by repression anywhere, and such reactionary steps as are taken, such as that in Mexico under President Calles, fail in their purpose. The persecution of the Catholic Church in Mexico was condemned by liberty-loving individuals of all religious beliefs. It is now universally hoped that the process of separating church and state in Spain will not be accompanied by mistreatment of any religious denomination. In the long run the Catholic Church will profit by the separation, since its adherents will remain faithful, and the tendency of the clergy to lie back upon government subsidies will be superseded by a more healthy reliance upon the greater power of religion.

MODERN PROGRESS.

The publisher of an enterprising modernist magazine asks The Post to take note of a forthcoming issue in which a forecast is made of startling innovations and improvements, such as "one-piece bathrooms, beryllium airplanes, synthetic oils, phenolic bearings lubricated by water, translucent skyscrapers and windowless factories." These are valuable forward steps, but are not of such continental scope as to bear comparison with certain enterprises on foot in the National Press Club. Not long ago Dick Oulahan, with thinly veiled menace in his tone, advised the Cuban Ambassador that unnamed capitalists of the club were organizing a syndicate to take advantage of the passionate summer climate of Washington to transform the pampas of the District of Columbia into orchards of squirtless grape fruit, with a view to competing with the inferior Cuban product and capturing the world market. The temporary world depression seems to have halted the syndicate's plans, but advantage is taken of the slight delay in which to perfect the details of the enterprise.

Mark Goodwin, one of the recognized economists of the club, has worked out a plan for ending the depression by harnessing Great Falls to the Bureau of Engraving and Printing, in order to increase the output of money without further delay. "What this country needs is money," says this authority. "Give us all money and the depression would end before night." Strong support of this plan is assured by Senator Norris, "Red" Smith and other perennial power plants.

As a broad economy move Pat MacGowan urges the immediate merger of St. Elizabeths and Congress in one central plant. Duplication of output would be avoided and one corps of keepers could attend to both classes of inmates. This pregnant suggestion has been seized upon by the Bureau of Efficiency, whose experts are now disengaged after having substituted a system of midget golf courses for rum distilleries in the Virgin Islands.

"The transmission to Montana of electric power generated by sun machines in Arizona may seem a bit startling," writes the publisher in question, "but the article has been very closely checked by such leading scientists as Arthur D. Little." This idea may be startling elsewhere, but it fails to move the graybeards of the Press Club, the Smithsonian Institution and the Cosmos Club. They have wider, deeper, broader and more expensive projects of their own, which they are gradually assembling in such form as may prove most alluring to Will R. Wood, whose approval is an essential preliminary to a Federal appropriation.

The Crusaders have found that prohibition sentiment is strongest in those States having the greatest percentage of illiterates. Maybe that accounts for the greater verbosity of the wets.

Spain is taking steps toward separation of church and state. It is to be hoped that the example will not be lost upon Bishop Cannon.

If bankers' logic holds good, the overproduction of laws ought to result in a decrease in wages for members of Congress.

Zaro Agha, 156-year-old Turk, says that flying is much more fun than getting married, and much safer. But in either case it depends upon the pilot.

Princeton certainly does attract wealthy students. More than 240 of them admit that they wouldn't marry for money.

Prominent Navy Men to Attend Hague Congress

Trip to Europe Set by Many Of Annapolis

Vanderbilt and Gardiner Yachts Aid to Social Activities.

Special to The Washington Post.

Annapolis, Md., May 23.—Annapolis and the Naval Academy will be well represented abroad this summer. Many of those going to Europe have not yet completed their plans but a number of others have made very definite arrangements and are now engaged with preparations for sailing in the early summer.

Prof. Arturo Fernandez, of the Naval Academy department of modern languages, who visits his native country, Spain, almost every summer, will sail May 30, on the French liner Rochambeau to visit France and Spain. He will pass most of his time in Spain. Mrs. Fernandez will not accompany her husband to Spain as she is planning a motor trip to Canada. Her mother, Mrs. John I. Lewis, is leaving this city May 26 for a trip in Pennsylvania, before opening her summer cottage at Wildwood, N. J.

Prof. Lucien R. Fournon is another member of the Naval Academy department of modern languages who has completed arrangements to pass a portion of the summer abroad. He and Mrs. Fournon are sailing June 4 on the steamer deGrasse of the French Line. They will visit Prof. Fournon's old home in Paris, as guests of his sister and other members of the family, beginning the trip back July 17.

Mrs. Hilliard, widow of Commander R. B. Hilliard, of the Navy, and her two daughters, the Misses Elizabeth and Grace Hilliard, are leaving New York July 9, as passengers on the Cunard Line, for an extensive tour of the European continent. They will return home at the end of September. Capt. and Mrs. James Chambers Pryor expect to sail on the Republic for Europe June 3. Capt. Pryor is chairman of the delegation that is being sent by the State Department to represent the United States at the Sixth International Congress on Military Medicine and Pharmacy.

The Congress convenes at The Hague June 15. The delegation is composed of prominent civil, military and naval medical men who were appointed by President Hoover. At the conclusion of the congress, Capt. and Mrs. Pryor will pass some time touring Europe and will return here in August.

The presence in Annapolis harbor of two magnificent yachts, the Alva, owned by Mr. and Mrs. W. K. Vanderbilt, and the Viwana, belonging to Mr. and Mrs. F. M. Gardiner, of Washington, lent additional interest to last week-end's crowded social activities.

The superintendent of the Naval Academy, Rear Admiral Thomas C. Hart, and Mrs. Hart and Dr. and Mrs. Harry H. Lane were entertained at dinner on the Vanderbilt yacht Saturday evening and a number of the other Navy folk on the station went aboard the craft Saturday afternoon. The Alva was christened at Kiel last Christmas by Mrs. Castleman, wife of Capt. Kenneth G. Castleman, of the Navy, on duty as naval attache at Berlin, Germany. The Castlemans have many friends among the Navy folk here.

Mr. F. M. Gardiner passed last week-end here on the Viwana. His wife came from Washington to join him aboard the yacht over the week-end and on Saturday afternoon Commander and Mrs. Henry E. Rossell were hosts at an informal tea in their honor. The Gardiners are friends of Capt. and Mrs. Roland W. Schumann, who are now living on the naval reservation and came to this city to be near them.

Commander and Mrs. Charles E. Reordan, 39 Upshur road, Naval Academy, entertained at a farewell dinner Friday evening for some of the members of the Navy Bowling Club, who are leaving this city for China, the West Coast and other stations. There were ten guests. The Navy Bowling Club is made up of a group of naval officers and their wives, who meet once a week at the Officers' Club for several hours of bowling and later have supper at the home of one of the couples who are members.

Capt. and Mrs. John Henry Newton entertained at a farewell dinner last Saturday evening for Lieut. Comdr. and Mrs. Elliott B. Nixon. Lieut. Comdr. and Mrs. Nixon left on Monday morning to motor to the West Coast, Lieut. Comdr. Nixon's new assignment.

Lieut. and Mrs. Francis McKee Adams entertained before the '32 class dinner dance, which took place at Severn Bridge Beach last Saturday evening for about 50 guests, including several members of the class who came here from Washington to attend the party. The party given by Lieut. and Mrs. Adams was in honor of two recent Navy brides, Mrs. Howard, wife of Lieut. Charles A. Howard, and Mrs. Michaux, wife of Lieut. Woodson V. Michaux. Lieut. and Mrs. Michaux were married Friday, May 1, and are now living at Severnside.

Miss Nancy Carroll, of Baltimore, was the guest over last week-end of Miss Louise Giles, daughter of Capt. and Mrs. William J. Giles, of the Reina Mercedes.

Lieut. and Mrs. Charles Lee Andrews, jr., of Wardour, entertained at an informal dinner last Saturday evening in honor of Mr. and Mrs. Charles Lee Andrews, of Flushing, Long Island, parents of Lieut. Andrews, who were their guests over the week-end.

Mrs. R. Thorton Strange, with her little son, Bobbie, is passing several days with her uncle and aunt, Lieut. and Mrs. N. A. Johnson, at their home in St. Albans, Long Island, and a few days with friends at Newport, R. I.

Popular in Army Circles

Harris & Ewing.

MISS JOSEPHINE RICE, daughter of Capt. Arthur Rice, U. S. A., and Mrs. Rice, who is one of the most attractive members of the coterie of Army girls in Washington.

Takoma Park News

A very pretty home wedding was solemnized a few days ago when Miss Sue Elizabeth, daughter of Mr. and Mrs. Elmer E. Reynolds, became the bride of Mr. Eugene White Comstock, formerly of Rochester, N. Y., at the home of the bride's parents, 717 Dahlia street. Only immediate relatives and a few friends witnessed the ceremony, which was performed by the Rev. William E. La Rue, pastor of the Takoma Park Baptist Church.

Immediately after the ceremony the newlyweds, accompanied by the bride's parents, Mr. and Mrs. Elmer E. Reynolds, Mr. and Mrs. Marion B. Reynolds, Mrs. James P. Greene, and the Rev. and Mrs. William E. La Rue, motored to Warrenton, Va., where a wedding dinner was enjoyed at the William Green Hotel, of that place. Later Mr. Comstock and his bride left by motor for Luray, Va., where they will remain for their honeymoon, and upon their return to Takoma Park, they will reside at 717 Dahlia street.

Mrs. Bernard A. Chandler entertained at a bridge party on Tuesday afternoon at her Chestnut avenue home.

Commander and Mrs. H. E. Saunders have returned to their home here from a ten day's stay in Detroit, Mich.

Mrs. Clarence A. Reed was hostess at a bridge luncheon Thursday afternoon of last week. There were four tables.

The Saturday Nite Club was entertained at the home of Mr. and Mrs. Leonard Olree last week. Mrs T. C. Childress carried off high score honors.

Dr. and Mrs. Horace W. Whittaker entertained the Hill Top Bridge Club on Tuesday evening at their First street home.

Miss Margaret Caldwell Lancaster was hostess to the members of Circle No. 3 of the Takoma Park Fortnightly Book Club on Thursday afternoon, when the program for the coming club year was arranged. At the next meeting of Circle No. 3, election of officers will take place.

Mr. and Mrs. Thomas W. Marshall had as their guest last week-end their son, Mr. "Pat" Marshall, of Duke University, who motored from Durham, N. C.

Commander and Mrs. C. R. Hyatt have returned from a motor trip to New Market, Va., where they went to attend the graduation of their daughter, Miss Mary Elizabeth Hyatt, of Shenandoah Valley Academy.

Mrs. Cecil C. Thomas was hostess at a bridge party one afternoon the early part of the week.

The May meeting of the Takoma Park W. C. T. U. was held Thursday evening at the home of Mrs. R. E. Seely. Mrs. Harvey A. Morrison, president of the union, presided. Dr. Deets Pickett, research secretary of the board of temperance, prohibition and public morals, of the Methodist Episcopal Church, gave a talk in which he outlined the progress of the prohibition movement. Mrs. George W. Chase was in charge of the devotional exercises and Mrs. La Vergne Fairchilds provided a program of music. Mrs. Harry I. Houston, director of Chistian citizenship, gave a report and Mrs. C. C. Pulver was awarded a patriotic membership for securing five new members. Delegates were named to attend the next quarterly convention.

Mr. Clarence A. Reed was elected president of the Brotherhood Club of the Takoma Park Presbyterian Church at a meeting Wednesday night. Other officers elected are Mr. Frederick B. Linton, vice president; Mr. Guy L. Seaman (reelected), secretary, and Mr. H. C. Hoover, treasurer. The Glee Club of the Chesapeake & Potomac Telephone Co. gave a program and a movie talkie.

The annual iris show of the Takoma Park Horticultural Club will be held on Tuesday and Wednesday at the Takoma Park Branch of the Public Library, and will open at 7 p. m. on Tuesday. Mrs. Fred L. Harries is chairman of the iris show; the other members of the committee are Miss Margaret Cladwell Lancaster, Mrs. Harold A. Axtell, Mrs. William L. Holt, Mrs. Homer C. Skeels and Mrs. William M. Leavitt. Mrs. C. G. Carr is chairman of the general exhibition committee and Col. William H. England is president of the club.

Takoma Post, American Legion, District of Maryland, has just been organized and has received its charter. William L. A. Strawbridge, former commander of Victory Post, Washington, organized the local post and was elected commander until the regular annual meeting scheduled for September. Other officers elected to serve with Commander Strawbridge until September are Mr. Lewis A. Beacock, vice commander; Mr. Leo B. Moffitt, adjutant and treasurer; Mr. Earl H. Burdine, sergeant at arms, and Mr. M. F. Iverson, chaplain. At the June 11 meeting the commander and other officers of the department of Maryland are expected to be present, as also United States Senator Millard F. Tydings, Mayor Ben G. Davis, of Takoma Park, Md., and other guests. This will be an open meeting and an invitation is being extended all veterans of this area to be the guests of Takoma Post on that night. The Woman's Auxiliary to the Takoma Park Volunteer Fire Department will serve refreshments.

Dr. and Mrs. Waldo Schmitt left by automobile the early part of the week for Pittsburgh, where they will remain until today when they will return to Takoma Park.

Mr. and Mrs. Robert Brackett and Mrs. H. L. Butler have returned from Philadelphia, where they spent last week-end as the guests of Mrs. Butler's father, Mr. Rice.

Mr. and Mrs. Lyndon Skinner, of Nashville, Tenn., have returned to their home after passing about a week here, the guests of Mrs. Skinner's parents, Mr. and Mrs. M. E. Kern.

The LITTLE TEA HOUSE

Luncheon
Tea
Dinner
Upper Road to Alexandria
1½ Miles South of Highway Bridge

Recent Bride Entertained in Chevy Chase

Mrs. Latta Hostess at Bridge for Mrs. Ford Harvey.

Mrs. Margaret Latta was hostess at an afternoon bridge party Wednesday, in compliment to her sister-in-law, Mrs. Ford Harvey, when covers were laid for 25. Mrs. Harvey, a recent bride, was formerly Miss Della Jose. Mrs. Latta entertained at Davenport Terrace.

Mrs. James C. Johnson, of Evanston, Ill., is spending three weeks with her sister, Mrs. John H. Edwards, en route to her home, after wintering at Cambridge, Md.

The apron committee of the Rector's Aid Society of the All Saints' Episcopal Church entertained at a surprise party Wednesday afternoon in the form of a luncheon at the Shoreham Hotel, in honor of their chairman, Mrs. George Harris, who will leave with her husband and daughters June 1 for abroad. They will sail on the George Washington with the members of the Rotary Club, and spend the summer in Europe.

Mr. William Weech, of Annapolis, Md., was the guest of his uncle and aunt, Mr. and Mrs. Alexander Ashley, over the week-end.

Mr. and Mrs. Paul May entertained Dr. and Mrs. Martin Stohlman and Mrs. John for dinner last Sunday afternoon at their home. Mr. May is at Sherwood Forest, Md., where he is attending the board of trade shadbake over the week-end.

Mr. Louis Robertson, of Chicago, is spending a short time with his parents, Commissioner of Patents and Mrs. Thomas Robertson.

Mr. and Mrs. Henry O. Barth of New York City were the guests for several days of Col. and Mrs. Fielder M. M. Beall en route to their home from Atlanta, Ga.

Miss Virginia Hall and Miss Helen Tewksbury motored to Annapolis, where they spent the week-end and attended the hop.

Mr. William Dynes of Erie, Pa. has returned after spending last week-end with his parents, Mr. and Mrs. John H. Dynes of Cummings Lane.

Mrs. Courtland Meader and daughter, have returned to their home in Detroit, Mich., after spending two weeks with Mrs. Meader's parents, Mr. and Mrs. Burr N. Edwards. Mrs. Edwards will leave shortly for New York City to spend ten days.

Mrs. James Allison Buchanan entertained the Mothers Club at their last meeting of the year Tuesday afternoon at a business meeting, followed by tea. Mrs. Elwood Street gave a talk on "Sex Education."

Mrs. James K. Morton entertained her bridge club Tuesday afternoon at luncheon.

Mr. and Mrs. Ruben Erhardt and family, of Lake Winola, Pa., are visiting the latter's brother and sister-in-law, Mr. and Mrs. George W. Lewis.

Mr. Tom Phillips, with a group of friends, entertained at a surprise party Monday evening in celebration of the birthday of his wife.

Mrs. George Langhorne, of New Rochelle, N. Y., is visiting her brother-in-law and sister, Dr. and Mrs. F. Yocum, for several weeks.

Mr. Dewitt Peezer has returned to Jefferson College, in Philadelphia, after spending last week-end with his parents, Mr. and Mrs. Curtis W. Peezer.

Mr. and Mrs. Edward W. Holmes and their son, Mr. E. Wilson Holmes, jr., will leave Friday for Dover, Del., where they will spend several weeks with their cousins, Mrs. John P Saulsbury and Miss Anna B. Hayes, at their home, Greenwall.

Mr. Henry Yeser and Mr. Oscar Wilkinson, of Cincinnati, Ohio, were the week-end guests of Mr. and Mrs. Charles Hoover.

Dr. and Mrs. O. E. Baker entertained at supper last Sunday, when the following guests were present: Miss Edith Fitton, Mrs. Irene Fitton, of Hamilton, Ohio, Mr. and Mrs. James D. Pope, of Auburn, Ala., and Prof. Whelpton, of Miami, Ohio.

Dr. and Mrs. Baker also entertained at supper Tuesday evening for Dr. C. N. Dencker, of Landsberg, Germany, and Mr. Nordahl L. Wallen, of Dahlem, Germany, who are touring the United States.

Navy Matron

Harris & Ewing.

MRS. EDGAR WOODS, wife of Capt. Woods, U. S. N. Capt. and Mrs. Woods are living at 2129 Florida avenue during the former's term of service in Washington.

Women Name New Chairman At Luncheon

Mrs. John Donaldson to Preside at G. W. U. Meetings.

The faculty women of George Washington University, including both faculty members and the wives of deans and professors, held a luncheon meeting followed by an election of officers at the Shoreham Hotel on Thursday.

Mrs. H. F. Collier, wife of Dean Collier, and chairman of the group, presided at the meeting. At the election of officers Mrs. John Donaldson was named as the new chairman, while Mrs. Charles S. Smith, secretary-treasurer, and Mrs. W. Hayes Yeager, vice chairman, were reelected to the same posts.

A tea will be given at the Arts Club this afternoon in honor of the opening of the summer exhibition of the club member artists. Mrs. Susan B. Chase, vice chairman of the art committee, will be the hostess.

Chevy Chase Gardens Listed For Tuesday

Beautiful Places Will Be Open for Inspection in Club Tour.

The gardens included in the tour of the Chevy Chase Garden Club of Maryland Tuesday include those of Mrs. W. S. Corby at Chevy Chase Circle, the "Old Lodge," Mrs. Hugh Southgate's home, also at Chevy Chase Circle; Mr. and Mrs. Whitman Cross, at Brookville road and East Kirk street; Mr. and Mrs. Harold Brooks, 3 West Irving street; "Greenacre," the home of Mrs. R. M. Kauffmann, 1 West Melrose street; Mr. and Mrs. W. I. Deming, 4 Oxford street; Mrs. Boyd Carpenter, 4 West Melrose street; Mrs. Minor Jameson, 13 Oxford street.

Also the gardens of Mrs. Arthur Sturges, 15 Oxford street; Judge and Mrs. Adolph Hoehling, 5 Newlands street; Mr. and Mrs. Alfred Fowler, 6103 Connecticut avenue; Mrs. J. Dudly Morgan, 1 Quincy street; Hayes Manor, the home of Mr. and Mrs. G. Thomas Dunlop at Manor road at the end of the Chevy Chase car line; Abremont, the home of Mr. and Mrs. Henry Parsons Erwin, at Linnean avenue and Upton street; Airlie, the home of the late Mr. Rudolph Kauffmann, on Military road at its entrance into Rock Creek Park; Col. and Mrs L. C. Duncan, 33 East Bradley lane; Woodend, the home of Capt. and Mrs. Chester Wells, at 9320 Jones Mill road; Mr. and Mrs. George P. McCabe, Brookville road and Williams lane; Mr. and Mrs. John C. Letts, 3200 Ellicott street; Mrs. H. R. Bryarly, 23 Primrose street; Miss Grace McEwan, 13 Melrose street, and Brook Farm, the home of Dr. and Mrs. Frank Hood Shultz.

Mrs. George P. McCabe has created outdoor rendezvous spots in her garden. An afternoon tea terrace is at the side of the house, while another stone flagged terrace toward the rear is also furnished charmingly in green modernistic pieces. The McCabe veranda revels in the color of painted furniture and Navajo rugs.

The glamour of "befo' the wah" days is to be found in the grounds of Brook Farm, home of Dr. and Mrs. Frank Hood Shultz, where tea will also be served to the garden tourists on Tuesday. An old slave cabin is the unique afternoon tea house at this establishment.

One of the most attractive of the outdoor living rooms is found at the home of Mrs. Boyd Carpenter, where gay summer furnishings are embowered in the midst of vivid flower beds and blossoming shrubbery. Tea will be served at the Carpenter home on the day of the tour.

Most Dramatic Sale of Hand-Made

Genuine Oriental Rugs

In the History of W. & J. Sloane

Less Than Domestic Rugs

THE reason for it is merchandising expediency. Combined, here and in our New York store, our stock of Oriental Rugs is far too heavy—and our remedy for such a condition is not to temporize—but act—drastically and dramatically—for every dollar you spend for a genuine Oriental Rug is a REAL investment.

You'll select from a collection of Oriental masterpieces.

It's an event important enough to warrant purchase NOW, even if you delay delivery until Fall—and a small deposit will make reservation.

India					
Original Price	$650	Size	11.10x 9	Now	$285
Original Price	530	Size	11.7 x 8.10	Now	135
Original Price	325	Size	9.9 x10	Now	145
Original Price	425	Size	11.10x 8.11	Now	175
Original Price	650	Size	11.8 x 9.	Now	275
Original Price	675	Size	12 x 9	Now	285
Original Price	425	Size	11.7 x 8.11	Now	175
Original Price	275	Size	11.8 x 8.11	Now	125
Original Price	425	Size	12 x 9	Now	185
Original Price	425	Size	9 x 6	Now	175
Original Price	250	Size	10 x 7	Now	145
Original Price	200	Size	9.10x 6.10	Now	100
Original Price	120	Size	6.9 x 5.11	Now	40
Original Price	450	Size	11.9 x 9	Now	135
Original Price	375	Size	11.8 x 9	Now	165
Original Price	450	Size	12 x 9	Now	185
Original Price	175	Size	8.10x 6	Now	90
Original Price	350	Size	10 x 8	Now	165
Original Price	525	Size	13.6 x 9.11	Now	240
Original Price	600	Size	13.7 x10.9	Now	265
Original Price	650	Size	13.11x10.9	Now	275
Original Price	750	Size	14.10x10.11	Now	350
Original Price	500	Size	14.4 x11.9	Now	225
Original Price	850	Size	14.9 x12	Now	295
Original Price	875	Size	17.10x12	Now	500
Original Price	1100	Size	17.5 x12	Now	400
Original Price	875	Size	17.8 x12	Now	350
Original Price	1100	Size	18 x12.2	Now	495
Original Price	1100	Size	19.7 x12.9	Now	500
Original Price	1500	Size	23.10x12.11	Now	750
Original Price	2500	Size	20.1 x14.3	Now	1200
Original Price	1500	Size	22 x11	Now	825
Original Price	2000	Size	22.3 x11.7	Now	775
Anatolian					
Original Price	275	Size	10.1 x 8	Now	125
Original Price	450	Size	13.5 x10	Now	250
Original Price	800	Size	16.5 x13.3	Now	425
Original Price	825	Size	18.1 x12.3	Now	350
Original Price	800	Size	23.4 x12.1	Now	425
Original Price	800	Size	19 x11.4	Now	375
Kermanshah					
Original Price	1500	Size	14.9 x 9.9	Now	725
Persian					
Original Price	2200	Size	15.4 x12.7	Now	1400
Sarouk					
Original Price	1500	Size	15 x12.1	Now	875
Noboran					
Original Price	650	Size	18.2 x 6.7	Now	450
Mahal					
Original Price	500	Size	16.6 10.10	Now	295

May we remind you that a charge account carries with it the privilege of budgeting into convenient payments.

W. & J. SLOANE

The House With the Green Shutters

709 Twelfth Just Above G

Special Notice

We have just leased a portion of our first floor and basement to WHELAN DRUG STORES, INC., through WEAVER BROS., INC., and THEODORE M. JUDD, Realtors,

We will retain part of first floor and the five upper floors of our building.

Entrance to our store after improvements will be on 12th street.

Starting tomorrow we are placing on sale Pianos, Radios and Furniture, at unheard of prices. Don't miss this opportunity to get a bargain if you want a piano, radio, or any article of furniture during these improvements.

O. J. DeMoll & Co.

Twelfth and G Streets

Pianos—Radios—Furniture

The Collier Inn

COLUMBIA RD. AT 18th ST. Opposite Ambassador Theatre

DINNER

11:30 to 8

Today We Are Serving A SPECIAL 5-Course dinner $1

Club Plates, 55c to 75c

Monday Dinner

Served 5:00 to 8:00

In connection with our regular menu we are featuring Broiled Tenderloin Steak 75c

COLUMBIA 5042

BEAUTIFUL SHOES *Queen Quality* FOR WOMEN

ONLY 2 MORE DAYS

May Sale

Queen Quality Shoes

IT MEANS THAT YOU CAN OBTAIN THE SEASON'S OUTSTANDING STYLE SUCCESSES AT ONLY $5.45

Queen Quality Boot Shop

1219 F Street N. W.

Semi-Annual Sale

Young's Millinery Salon

Smart Spring Millinery $10—$12.50—$15

All Head Sizes

For the convenience of our patrons during this sale we have opened a branch shop at 1011 Connecticut Avenue.

Young INC.

1705 K Street

Corner Connecticut Avenue

Sacrifice Sale of Floor Samples

25 to 50% Reductions

Colonial Empire Sewing Table

Beginning Monday, May 25, we are offering at our WAREHOUSE our Floor Samples of Colonial Mahogany Furniture, Brasses, Pictures and Bric-a-brac.

Regular Price $60

SALE PRICE $30

This sale is held only at our Warehouse

1130 18th Street N.W.

and will close May 30 at 5:30

All of these articles are being reduced in accordance with the condition of each, and is sold "as is." They are slightly shop worn, but of the usual Biggs quality. These are surely wonderful bargains at these Sale Prices.

Biggs Antique Co.

1224 Connecticut Ave. Potomac 3152

Secretary of State and Mrs. Stimson Climax Week With Garden Fete

MISS WINIFRED HOLT BLOODGOOD (upper left), daughter of Dr. Joseph C. Bloodgood, of Baltimore and Johns Hopkins University, was presented to society on May 16 at the Gibson Island Club. MISS ELEANOR HOUSTON (upper right), of Philadelphia, and a frequent Capital visitor, spent a part of last week with friends at Gibson Island. She is the daughter of Mr. and Mrs. S. F. Houston. MRS. CORRIN STRONG (below, left), is one of the devotees of Gibson Island's famous beach which is also a favorite rendezvous of MRS. GEORGE M. PULVER, who generally takes her dog to the beach.

Photos by Harris & Ewing.

Cabinet Chief Sets Pace in Realm Of Outdoor Entertainments Favored Also by Women's Democratic Club

Rear Admiral and Mrs. Cary T. Grayson will open Highland for Club Garden Party on Tuesday; Important Visitors Come and Go; Minister to El Salvador and Mrs. Robbins Leave for New York, the Latter to Sail for Visit With Family in Argentina.

IF the winds of May blew to town last week highly exciting events, they merely formed cross currents with a chain of festivities which, the next seven days, will keep everybody hopping. The circus, which reached the heights of a widely heralded social affair because Mrs. Hoover was there, and little Peggy Ann, made its bow and departed to give place late this week to the Davis cup matches, sports event supreme of the vanishing spring; the garden party in town is running a race with week-ends at the Rapidan and Gibson Island, and the advance brigade of brides looms in the archway of summertime. And around every corner bang express vans with trunks either going or coming. It is all very diverting.

In the matter of garden parties the knot of formality which separates the drawing room from the terrace has been untied by the Secretary of State and Mrs. Stimson, whose third garden party this spring will make gay the lawns of Woodley next Wednesday. They have sent out cards for that day. A fortnight ago Secretary and Mrs. Stimson received in the gardens many hundreds of visitors here for the commerce congress, and previous to that had planned an out-door fete which April showers converted into a delightful and "homey" tea in honor of a group of international health promoters and their families.

At the lovely estate of Rear Admiral and Mrs. Cary T. Grayson on Tuesday half the world will greet each other across the bridge table, attracted there by the large garden party announced by the Woman's National Democratic Club. The place of the Graysons will form a beautiful setting for the fete. Built by Joseph Nourse, first registrar of the United States, the fine old house is replete with memories of President and Mrs. Madison and of the years preceding that administration. Pervading the estate is the air of antiquity first lent by its builder who served in the Revolution and, later as registrar or treasurer, supervised the removal of the Nation's currency from Philadelphia to Washington when the site on the Potomac was selected as the Federal Capital. All the valuables of the Treasury were transported in three covered wagons drawn by double spans of horses.

* * * *

THE old place at the edge of the expanding city was often visited by Dolly Madison, who entertained a peculiar affection for one of the Nourse girls. With her pet macaw the dainty little First Lady of the fourth administration often visited Highland, as it was christened by its owner, which afterwards, when the British fired the Capital, was one of the refuges harboring President and Mrs. Madison. "My Highlanders," Dolly Madison called the family, and tucked under her "butterfly" social regime the young daughter of Joseph Nourse, who left the nucleus of the fund that founded St. Albans. It was here in the old house that Nourse dreamed of the great national church which would some day rise on the magnificent heights where now towers the Washington Cathedral.

Admiral and Mrs. Grayson have cherished the old mansion which was built from grey stone quarried on its grounds in the good old days, while the Nourses still lived at Bellevue in Georgetown. Sloping gardens brushed with trees and rose hedges add charm and are surpassed only by the famous wistaria tree which now is in full blossom. Further example of the vision of the future entertained by Joseph Nourse and his wife was the planting by Mrs. Nourse of sprays of boxwood sprinkled through a bouquet sent her by Thomas Jefferson, the hedges now forming one of the attractions of Highland.

* * * *

NOT to be outdone by their elders, ambitious members, of the Young Democrats Club of Washington gave the outdoor season a boost with a garden party and buffet supper at the home of Senator and Mrs. Burton K. Wheeler one evening last week. Miss Elizabeth Wheeler, energetic young daughter of the Montana Senator, manages to crowd in between classes at the university plans a-plenty for the progress of the budding club. With other officers she is aiding in the stimulation of interest among youthful voters of the Democratic party and to lend cooperation in the formation of similar clubs throughout the country.

While the ballot box and its contents, "come 1932," engross the attention of the minority party, plans are formulating in far-away Poland for the ceremony incident to the unveiling of the Woodrow Wilson monument in Poznan, formerly known as Pozen, and the entertainment of Mrs. Wilson, one of Washington's ardent Democrats, if she can be prevailed upon to take the journey. Gen. John J. Pershing also has been invited to attend, the Polish republic having arranged for their entertainment at the palace of the president.

* * * *

WITH them will be Ignatz Paderewski, pianist and former president of Poland, a close personal friend of the Wilsons and donor of the $100,000 monument. It was through the friendship of Wilson and Paderewski that the object of a restored Poland gained impetus. President Moscicki of Poland and his guests, including his cabinet, will go for the unveiling to a palace built for Kaiser Wilhelm II, a castle built in a historic town annexed by Germany with other Polish territory in 1793. Gutzun Borglum executed the monument which will rise in a little park which shortly after the war was renamed Wilson Park.

Hands across the sea, which will receive additional impetus through the compliment tendered the United States by Poland, was further extended last week by the gracious Ambassador of Poland, Mr. Tytus Filipowicz, who, in behalf of his government, conferred upon Mrs. Edward Bok, of Philadelphia, the Officers' Cross of Polonia Restituta in a ceremony at the embassy. The honor was bestowed in recognition of Mrs. Bok's outstanding aid in affording to numerous young girls and boys of Polish birth opportunity for musical studies at the Curtis Institute of Music, of which she is president and founder. Present at the ceremony and the luncheon following was Emil Mlynarski, conductor of the Curtis Institute Orchestra, who was accompanied here by his daughter, Mme. Miecryslaw Muntz, wife of a distinguished pianist on the faculty.

Adele Jahncke Is Congratulated Via Sea Phone

Assistant Secretary of Navy Telephones Daughter in London Few Minutes After She Is Presented at Court.

IMPORTANT visitors from scattered countries crossed the stage of affairs last week. The United States Ambassador to El Salvador and Mrs. Warren Delano Robbins came in and were guests for a few days of Mr. and Mrs. Henry P. Fletcher, but went on to New York in midweek for a short stay before Mrs. Robbins sails in June for Argentina, where she will visit her family. Mrs. Robbins was formerly Irene de Bruyn and is of Argentine birth. It was while Mr. Robbins was attached to the embassy in Buenos Aires that he won the fair senorita, and although they have been in foreign lands, on duty in the foreign service, for a dozen years, Mr. and Mrs. Robbins are claimed by Washington circles and still own a Georgetown house which has been leased by Solicitor General and Mrs. Thomas D. Thatcher. Mrs. Robbins later will go to Europe, returning to this country in October. The minister will be in the United States for several months.

The Western Hemisphere is doing its share in lending interesting figures to the channels of society this month. Ambassador and Mrs. Harry Guggenheim, of Havana, were in town a few days, the Ambassador having just left for his post and Mrs. Guggenheim departed for a visit in New York. Mr. Culbertson, Ambassador to Chile, is a spring visitor, and from Buenos Aires will come in a short while Mr. H. O. Chalkley, newly appointed counselor of the British Embassy. Mrs. Chalkley and her son and daughter sailed with him on the Northern Prince last Monday.

* * * *

FROM Europe have come the John Dyneley Princes on a vacation from their post in Belgrade, and only a day or two ago the Minister to Norway and Mrs. Hoffman Philip left for New York to sail for Oslo after some time here. A fast steamer is bringing Ambassador Charles G. Dawes, of the London post, whose frequent trips to Chicago envisage pretty definite success for the Industrial Exposition, of which he seems to be principal go-getter in the way of securing funds. His trip followed immediately the presentation of his daughter, Miss Virginia Dawes, at the Court of St. James. The aftermath of Miss Dawes' glamorous evening was clouded by an operation for appendicitis performed the following morning, a less happy ending to the crowning event than experienced by Adele Jahncke, also a court presentee.

For dispatches relate the persistent ringing of the telephone in the hotel a few minutes after her return from Buckingham Palace and a voice on the wire—her father, Mr. Ernest Lee Jahncke, Secretary of the Navy, at the other end. The gentleman from New Orleans wanted only to know how things were faring with King George and Queen Mary. It was 1 a. m. English time and 8 p. m. Washington time, so the conversation linked up two days at one identical moment. Miss Jahncke was accompanied abroad by her mother.

Social Hours With Washington Officials

Life in Suburb Is Essayed by Vice President

Mrs. Gann Opens Her Residence in Cleveland Park.

Vice President Curtis and Mr. and Mrs. Edward Everett Gann are spending the week-end at 3508 Macomb street, the home of Mr. and Mrs. Gann in Cleveland Park, which will be their headquarters through the summer months. They have not closed their apartment at the Mayflower, however, as Mrs. Gann plans to remain there for a short time before becoming permanently established in her suburban home.

In June, the Vice President will go to Kansas to spend some time. Mrs. Gann may go West later, but her present plan is to spend most of the summer at the Cleveland Park residence, busying herself with her garden, both at its loveliest, and with the homemaker's pleasant tasks, which love, but for which she has little time in the height of the official season.

Mrs. Charles Francis Adams, wife of the Secretary of the Navy, returned yesterday from Pennsylvania, where she has been a guest for several days of her sister, Mrs. Henry Cox, at her country home in Pennlyn. Secretary Adams will return to Washington today from the inspection tour he has been making on the West Coast. He stopped at Great Lakes Training Station, north of Chicago.

The Secretary of the Interior, Mr. Ray Lyman Wilbur, returned yesterday to the Mayflower from a trip to Boston and New York, where he made several addresses. In Boston, he examined aspects of the Government's work the subject of his talk before the Massachusetts Federation of Women's Clubs.

While in New York he spoke on Thursday evening at the annual dinner of the National Industrial Conference Board and on the following evening before the National Advisory Council on Radio in Education on the subject of "The Radio in Our Republic."

Mrs. Robert P. Lamont, wife of the Secretary of Commerce, who has been spending a week or so in New York as the guest of Mrs. Walter Irving Hope, wife of former Assistant Secretary of the Treasury, will return to Washington the first of this week.

Secretary Lamont will be joined today at their home on Kalorama road by their son-in-law and daughter, Mr. and Mrs. Charles Hart Spaltzman, who will stop in Washington for a day or two en route to New York from their wedding trip. Mrs. Spaltzman before her recent marriage, was Miss Gertrude Lamont. Mr. and Mrs. Saltzman will live in New York.

The Secretary of Labor and Mrs. William N. Doak will leave about June 10 for Keglucky, where they plan to spend several days. Secretary and Mrs. Doak will spend most of the summer at their home in Virginia.

Mrs. McKenna to Summer in Maine, Leaving on July 1

Mrs. Royal McKenna and her mother, Mrs. David Hendrick, sr., will leave Washington July 1 for Center Harbor, Me., where they will spend the summer. They will stop en route to spend a few days in Connecticut and Cape Cod. Mrs. McKenna's three daughters will leave at the same time to spend July and August at camp in Vermont.

Mr. and Mrs. McKenna entertained a company of eighteen at dinner last evening at the Chevy Chase Club in honor of Miss Virginia Nesbit, of Detroit, who will be graduated this year from the Georgetown Visitation Convent.

Capt. Enrique A. de Prieto, Military Attache of the Cuban Embassy, and Senora de Prieto have gone to New York.

Mr. and Mrs. John Hays Hammond and the former's sister, Miss Elizabeth Hammond, will leave Washington the last part of June for their summer home in Gloucester, Mass., where they will spend the season.

Returning Next Month

Harris & Ewing.

MISS SALLY PHINNEY, daughter of Lieut. Col. and Mrs. Robert T. Phinney. She will return from school next month to join her parents for the summer.

Eat in the Quaint Atmosphere of Provincial France at
NORMANDY FARM
Decorated by Genevieve Hendricks, Inc.
Luncheon, Tea, Dinner and Sunday Breakfast
delicately prepared and daintily served on deal terraces or shady lawns. White Shells one may eat before the steel fireplaces while the cool breezes from mand. Farm fresh vegetables.
Drive out Connecticut Avenue to Kensington to Knowles Road, turning to the right to Norwood, turn right 1/4 mile to Norwood, turn right 1/4 mile to Norwood, turn right 1/4 mile

Brides of Washington and Nearby States Bring Climax to Season

Miss Macatee Is Arranging For Wedding

Bryn Mawr Senior to Become Bride of R. P. Butler.

The engagement of Miss Gertrude Paxton Macatee, daughter of Dr. and Mrs. Henry Cook Macatee to Mr. Randolph Powell Butler, assistant trade commissioner of the Department of Commerce, has been announced, and the wedding will take place shortly after Miss Macatee's graduation at Bryn Mawr.

Mr. Butler is still in Sao Paulo, Brazil, and although a date for the wedding will not be set until it is known definitely when he will return, Miss Macatee has already completed her plans for the wedding. Her sister, Miss Mary Macatee will be maid of honor, and the bridesmaids will be Miss Grace Moffett Stewart, Miss Margaret Olmstead, Miss Ida Louise Raymond, of Philadelphia, and Mrs. Jennings Bailey, jr.

Mr. Orville Lynn de Lashmutt will be best man for Mr. Butler, and the ushers will be Mr. Harry Lamberton, Mr. Dallas Pickens, Mr. Jennings Bailey, jr., Mr. George Bailey, Mr. Herndon Phillips, and Mr. Williams Hoge 3d.

Pi Beta Phi Club's Annual May Supper Will Be on Tuesday

The annual May supper of the Washington Alumnae Club of the Pi Beta Phi fraternity will be held Tuesday evening at the home of Mrs. Wilson Compton, 3900 Cathedral avenue. Installation of club officers for 1931-32 will follow the supper. The duties of president will be turned over to Mrs. Arthur Nesbitt by Mrs. Carl Smith Dow, who has held the position for two years.

Assisting Mrs. Compton will be Mrs. Frank F. Nesbit, Mrs. James Murray, Mrs. Ben S. Fisher, Mrs. Burnett R. Olmstead, Mrs. Lester L. Evans, Mrs. Maurice V. Davison and Mrs. Rothwell Wilkes.

Mrs. Singer to Visit In New York.

Mrs. Harold Singer will depart today for New York to visit Mrs. Blanche Singer. Mr. and Mrs. Singer have given up their apartment at the Wardman Park Hotel and upon her return will be located at the Frontenac, 4550 Connecticut avenue.

Miss Helen Moses, of New York, is the guest of her sister, Mrs. Leonard B. Schloss, of the Argonne Apartment.

Mrs. Fred Rauh and little son, Fred, jr., of Pontiac, Mich., are guests of her parents, Mr. and Mrs. Arthur Marks, of the Westchester.

Mr. and Mrs. John D. Rockefeller, jr., of New York, are at the Dodge Hotel.

Mr. and Mrs. K. B. Stephenson, of Parkersburg, W. Va., are guests at the Mayflower while in Washington for the graduation of their niece, Miss Ann Cochran, from Gunston Hall.

Mrs. Robert Meyer is passing some time in Los Angeles and is the guest of her brother and sister-in-law, Mr. and Mrs. Harry Ball.

Dr. Swope Is Host At Dinner Party.

Dr. C. D. Swope was host to a party at dinner at the Shoreham Hotel on Thursday evening.

Mrs. F. Pierce Mortimer, of Pottsville, Pa., is the house guest of Mrs. Frank Shortall at her home in Woodley Park, and was her guest at the Political Study Club breakfast yesterday at the Mayflower. Mrs. Shortall is first vice president of the club.

Sigma Epsilon Sorority will give a formal initiation this evening in the Garden House of the Dodge Hotel, when the fourth degree will be conferred on twenty girls. A dance will follow the initiation when 90 guests will be present. Miss Elizabeth Williamson is in charge of arrangements for both the initiation and dance.

Mrs. Arthur Adams, of Twenty-eighth street, has returned from New York, where she attended the international conference for the investigation of vivisection and the luncheon which followed at the Hotel Biltmore. Mrs. Adams is district chairman of the Vivisection Investigation League.

Mrs. Schwab Hostess At Bridge-Luncheon.

Mrs. Eugene Schwab, of the Ritz Apartment, entertained at luncheon, followed by bridge, Tuesday in honor of her niece, Mrs. William Greenspon, of Bluefield, W. Va. The guests numbered nine and spring flowers decorated the table.

Attractive Sub-Deb

Harris & Ewing.

MISS ANNA KATHERINE SHAWN,
daughter of Capt. Franklin D. Shawn, U. S. A., and Mrs. Shawn, who are now stationed in Washington. They make their home at 3711 Reservoir road.

Leaving for California

Underwood & Underwood.

MRS. JOHN H. TOWERS,
wife of Capt. Towers, U. S. N., who will accompany her husband to the West Coast, where he has been ordered for duty, the last of this month. They have been making their home in Georgetown in the Hartigan house.

Harvey Miller Gives Dinner For Staleys

Commandant and Mrs. Schulz to Receive at Fort Humphreys.

Maj. and Mrs. Harvey Louis Miller will entertain at a reception and tea from 4 until 7 o'clock this afternoon at their home on Ingomar street, Chevy Chase, in honor of Lieut. Col. and Mrs. Joseph Jarlathe Staley. Col. Staley is the commanding officer of the newly authorized Sixth Marine Brigade. This afternoon's event will offer opportunity for the officers and ladies of the Sixth Brigade, the Twentieth and Twenty-third Marines, to meet Col. and Mrs. Staley. Cards have been sent to 84 guests.

Mrs. Don S. Knowlton, wife of Lieut. Comdr. Knowlton, Sixth Brigade surgeon, will pour as will also Mrs. Roberta Bruce Cleaton.

The floral and table decorations will be in scarlet and gold carrying out the color scheme of the United States Marine Corps.

Maj. and Mrs. W. P. Boatwright were hosts to a party at dinner at the Shoreham Hotel on Wednesday evening.

The guests included Gen. and Mrs. W. H. Tschappat, Col. and Mrs. Charles G. Mettler and Maj. and Mrs. Hugh C. Minton.

Capt. G. W. Steele, U. S. N., has taken a suite at the Carlton, where he will be joined shortly by Mrs. Steele.

The Commandant of the Engineer School and Mrs. Edward Hugh Schulz will be at home, Fort Humphreys, Va., this afternoon, from 5 to 7 o'clock.

Capt. L. E. Spencer, of Fort Totten, N. Y., is at the Powhatan.

Col. Lewis Landis, of New York, is at the Shoreham Hotel.

Maj. and Mrs. Floyd W. Hunter entertained at dinner at the Shoreham Hotel Friday evening.

In the party were Col. and Mrs. John B. Huggins, Col. and Mrs. H. S. Pipes, Col. and Mrs. William H. Smith, Col. and Mrs. Ralph Talbot, Col. and Mrs. H. K. Loughry, Col. and Mrs. G. R. McKinney, Maj. and Mrs. H. D. Porterfield, Maj and Mrs. Francis Tyng, Mr. C. T. Brown, Maj. and Mrs. James Mann, Mr. and Mrs. J. Randall Caton, Mrs. Evelyn Dillard and Mr. and Mrs. L. M. Van Bibber.

Dinner and Dance Planned Friday by Louisiana Society

The Louisiana Society, of which Col. Campbell B. Hodges is president, will give a dance on Friday at the Arlington Hotel. Preceding the dancing there will be a dinner, and in accordance with an old Acadian custom, there will be a buffet supper at midnight for the dancers.

Representative William M. Whittington was elected president of the Mississippi State Society at the annual business meeting held early in the week at the home of Miss Lillian Chenoweth on Meridian place. The other officers selected were:

Assistant, Mr. George W. Potter; first vice president, Col. William R. McCain; second vice president, Miss Lillian Chenoweth; third vice president, Mrs. Kate Hubart; fourth vice president, Mr. William R. King; secretary, Miss Frances D Shirley; financial secretary, Mr. Harvey C. Danner; historian, Mrs. Sue Pite Ramsey.

Fly to New York To Say Bon Voyage.

Mrs. Helen Fowler, Miss Irene Juno and Mr. and Mrs. Luther Tillery flew to New York to wish bon voyage to Mrs. Anne Tillery Renshaw, who sailed Thursday for Europe, where she will start an 8,000-mile air trip. With over 60,000 miles to her credit in European air travel,

Miss Rainey Will Summer In Labrador

Capital Girl to Take Part in Volunteer Work of Grenfell.

Bound for the bleak coast of Labrador to join the summer volunteer party directed by Sir Wilfred Grenfell, Miss Frances Rainey will sail from New York on Saturday for Newfoundland, whence she will journey to St. Anthony, Labrador. As a member of the limited group of young people which forms the "volunteer army" flying the colors of Dr. Grenfell, Miss Rainey will serve until October, when the young people, all volunteers financing their own adventure, will return to their homes in the United States, Canada and England.

The group this summer will be representative of young college people selected each year by the Labrador physician.

Miss Rainey will be accompanied to New York by her mother, Mrs. H. E. C. Rainey, and her sister, Miss Frederica Rainey. They will leave by motor tomorrow for the metropolis. Mrs. Rainey and Miss Frederica will spend several months at their home on Cape Cod, where Mr. Rainey will join them later in the summer.

Mrs. William J. George, entertained at a bridge luncheon yesterday at the Mayflower. Her guests were Mrs. Charles J. Thompson, Mrs. James A. Ryder, daughter of Representative Edward B. Almon of Alabama; Mrs. Edward Almon Williams, Miss Irene Williams, Miss Amelia Woods, Mrs. William B. Willett and Mrs. Vernon B. Lowrey.

Mr. and Mrs. Maury Simon, Mr. and Mrs. Meyer Davis and Mr. James Simon have been passing ten days at Watchaprague, Va.

Invitation Out For Marriage Of Miss Orme

June 15 Wedding Date in Ceremony With N. T. Kenney.

Mr. and Mrs. James Williams Orme have issued invitations for the marriage of their daughter, Miss Mary Eleanor Orme, to Mr. Nathaniel Taylor Kenney, jr., Monday evening, June 15, at 7:30 o'clock. The ceremony will be performed by the Rev. John P. Fannon, pastor of the Church of the Nativity, at the home of the bride-elect's parents on Georgia avenue. It will be followed by a reception.

Miss Orme will be attended by her two sisters, Miss Marguerite Orme and Miss Kathleen Walsh Orme. Mr. John Daingerfield Lewis, of Baltimore, will be best man for Mr. Kenney.

Many parties have been planned for the bride-to-be and her fiance. Mr. and Mrs. Charles Orme, uncle and aunt of Miss Orme, will entertain at dinner and Mr. and Mrs. Edgar Orme will also give a dinner. Miss Mary Eleanor Hayden will be hostess at luncheon Monday, June 8, and Miss Theodora Emerson will entertain for Miss Orme at a luncheon Friday, June 5. Miss Katherine Roberts will also fete Miss Orme and will have a company of young people for dinner.

Miss Orme attended Georgetown Visitation Convent, and graduated from Gunston Hall. She made her debut last winter. Mr. Kenney is the son of Mr. and Mrs. Nathaniel Taylor Kenney, of Roland Park, Baltimore.

A lawn fete to be held June 5 in the garden of Mr. and Mrs. Arthur C. Christie on Cathedral avenue is being planned by the Ladies Association of the Metropolitan National Memorial Church. Mrs. Delos O. Kinsman is general chairman for the event. Other assistants will be Mrs. W. S. Dewhirst, Mrs. Byers M. Bachman, Mrs. Edith Pardoe, Miss Grace Edwards, Miss Nellie Ford, Miss Elizabeth Saunders, Mrs. John Henry Yates, Mrs. John E. Bentley, Mrs. Charles B. Heinemann, Mrs. William Burris, Mrs. I. E. Shoemaker and Miss Lillian Carr. Others include Mrs. Hubert N. Roberts, Mrs. W. W. Waller, Mrs. Harry Bosley, Mrs. Arthur C. Christie, Mrs. J. Q. Slye and Mrs. Walter Davidson.

Mrs. Greenbaum Plans Stay in London.

Mrs. Isaac Greenbaum sailed Thursday on the Statendam to pass several months with her son-in-law and daughter, Mr. and Mrs. Harry Kaplan, in London. She will also visit in Paris before returning home. Mr. Greenbaum accompanied Mrs. Greenbaum to New York.

Mrs. Belle Rothschild, of Chevy Chase, has as her guest for several weeks her daughter, Mrs. William Greenspon, of Bluefield, W. Va.

The Sisterhood of the Eighth Street Temple will entertain with an all-day program at the Woodmont Country Club Monday, June 1, for the benefit of the Sabbath school building fund. At 11 o'clock there will be a costume recital by professional talent presenting the "Festival of Nations," followed by an al fresco luncheon on the club grounds. The afternoon will be given over to bridge, golf and all outdoor amusements and events. Mrs. William C. Ogus and Mrs. Harry S. Lewis, president of the Sisterhood, are in charge of the program.

Mrs. Walter Frank, who passed ten days at the Wardman Park Hotel, has returned to her home in Columbus, Ohio.

Miss Rachel Powell Will Be Wed June 20 To Felix Broussard

Miss Rachel Powell, daughter of Mr. and Mrs. Austin Thompson Powell, of Brookville, Md., has chosen June 20 for the day of her marriage to Mr. Felix Patout Broussard, son of Senator and Mrs. Edwin S. Broussard, of Louisiana.

The ceremony will take place at the Church of the Sacred Heart at 7:30 o'clock in the evening, and will be followed by a small reception.

Mr. Broussard is now in Honduras with the United Fruit Co., but will return to Washington about the middle of next month.

Leaving for New Post

Underwood & Underwood.

MRS. THOMAS C. LATIMORE,
wife of Lieut. Comdr. Latimore, U. S. N., and their attractive children. They are leaving Washington with Commander Latimore the last of this month or the first of June. Mrs. Latimore was formerly Miss Grace Beach, of Washington.

Weds at West Point

Harris & Ewing.

MRS. ALFRED E. KASTNER, daughter of Mrs. George Dunn, whose marriage to Lieut. Kastner, U. S. A., took place yesterday at West Point, N. Y. Mrs. Kastner before her marriage was Mrs. Frances McKeen Dunn Montgomery. She is a granddaughter of the late Representative John Dalzell, of Pennsylvania.

Mr. Laughlin Is Dinner Host To Bachelors

New Yorker Will Marry Miss Louise Bailey on June 6.

Mr. Thomas Irwin Laughlin, of New York, gave his bachelor dinner last night at the Madison. He will marry Miss Louise Bailey, daughter of Mr. and Mrs. James Bailey, of Bryn Mawr, on June 6, at Bryn Mawr.

Mr. Laughlin's mother, Mrs. Henry P. Lippitt, of Providence, R. I., is a sister of Mrs. William Howard Taft and, as Mrs. Thomas K. Laughlin, spent much time in Washington. At one time in the Taft administration, when Mrs. Taft was ill, Mrs. Laughlin gracefully filled the role of Mistress of the White House. Her marriage to former Senator Lippitt, who had himself been an important figure in the politico-social life of Washington, aroused great interest.

Miss Bailey attended St. Timothy's School, Catonsville, Md., and made her debut several years ago. She is a member of the Junior League.

Mr. Laughlin attended St. Paul's School, the Roxbury School and was a member of the class of '27 at Yale. He belongs to the Delta Kappa Epsilon, Scroll and Key, and was stroke of the Yale crew during his sophomore, junior and senior years. He is a member of the Yale Club of New York. He is an artist and has a studio in Gramercy Park, New York.

Miss Elizabeth D. Morrill, of Cincinnati, and Mr. Theodore Phillips, of Cambridge, Md., were married on Wednesday afternoon at Enniscorthy, the Morrill country home, near Keene, Va., in the presence of several hundred guests. The ceremony was performed on the spacious lawn of the estate, located in the heart of Green Mountain, not far from Pine Knot, hunting lodge of the late President Theodore Roosevelt.

The Rev. E. B. Meredith, rector of Christ Episcopal Church, at Glendower, performed the ceremony.

Mrs. Logan Morrill, of Cincinnati, was matron of honor, and the maid of honor was Miss Frances Phillips, of Cambridge, Md., sister of the bridegroom.

The bridesmaids were Miss Ann Haydock, of Cincinnati; Miss Phyllis Langhorne, of Warren, Va.; Miss Lelia Hobson, of Richmond; Miss Isabelle Resor, of Cincinnati, and Miss Elizabeth Dillard, of Scottsville, Va. Mr. Albanus Phillips, jr., of Cambridge, Md., was his brother's best man, and the ushers were Mr. Harry Wehr, of Baltimore; Mr. Bickerton Cardwell, of Alexandria, Va.; Mr. Tinsley Garnett, of Chevy Chase, Md.; Mr. William Sowers, of Cambridge, Md.; Mr. Logan Morrill, of Cincinnati, and Mr. Brice Goldsborough, of Cambridge, Md.

The bride's gown was of white satin, Empire style, and her ornaments were pearls. Her veil of tulle was caught with orange blossoms and a pearl coronet. She carried Easter lillies.

The bride is a granddaughter of Gen. Thomas Muldrup Logan, of South Carolina, commander in the Confederate Army in northern Virginia. Mr. Phillips is a son of Mr. and Mrs. Albanus Phillips, of Cambridge, Md. He was educated at the University of Virginia.

In honor of the confirmation of their sons and daughters, a reception was held last night at the Mayflower Hotel with the following as hosts: Mr. and Mrs. Milton Ney, sr., Dr. and Mrs. Benjamin Leon, Mr. and Mrs. Morris Blumenfeld, Mr. and Mrs. J. Glasser, Mr. and Mrs. Samuel Revness, Mr. and Mrs. Manly Brent, Mr. and Mrs. Seymour Kerz, Mr. and Mrs. J. G. Sworzyn, Mr. J. S. Klawans, Mr. and Mrs. Nathan Frank, Mr. and Mrs. Barney Liebman, Mr. and Mrs. Sylvan Powdermaker, Mr. and Mrs. Morton L. Luchs, Mr. and Mrs. Harold Levi, Mr. and Mrs. Isadore Kahn.

Mr. and Mrs. J. Hammond Siler, of Berkeley Springs, W. Va., are at the Powhatan.

Mrs. E. Brooke Lee, who with Mr. Lee, makes her home in Silver Spring, Md., will leave the latter part of next month for Nonquit, Me., where she will spend the summer months.

Mrs. Abe Sigmund was hostess on Friday to the Friday Club at her apartment in the Roosevelt.

The Woodmont County Club has out cards for a Decoration Day dance at the club Saturday night, May 30.

Mr. and Mrs. Benjamin Frank, of Baltimore, are guests of Mrs. Abe Liebman, of Woodley Park Towers.

Miss Bowman Made Bride In Staunton

Harriet Dey, of Capital, Is Maid of Honor at Rites in Church.

A fashionable wedding took place in Staunton, Va., on Thursday afternoon at 5:30 o'clock in the First Presbyterian Church when Miss Elizabeth Pinckney Bowman became the bride of Harrison Steele Dey. The Rev. Dr. Hunter B. Blakely officiated.

The church was decorated with palms and ferns, bridal wreath adorning the chancel, which was lighted with cathedral tapers. Miss Mary Highland Bell was at the organ. Her program consisted of Elsa's bridal chorus, from "Lohengrin," as the processional, and Mendelssohn's wedding march, the recessional. Mr. Frederick I. Godshalk sang "Because" just before the ceremony.

The bride was given away by her father, and her only attendant was Miss Harriet Dey, of Washington, maid of honor. The bride wore a gown of beige lace made in graceful lines. Her lace hat, gloves and shoes were antelope brown, and she carried an arm bouquet of Johanna Hill and talisman roses with lillies of the valley.

Miss Dey was in pink chiffon, with powder-blue accessories, including picture hat. She carried a bouquet of Dresden flowers.

Mr. Emory G. Shanks, of Washington, was best man, and the ushers were Mr. Pegram Bowman, brother of the bride; Capt. Frank L. Summers, of Staunton; Mr. Thomas D. Howie, of Abbeville, S. C., and Mr. Horace W. Talley, of Washington.

A reception at the Bowman home on Madison place followed the ceremony. Mr. and Mrs. Dey leaving later for a motor trip to Canada. Mrs. Dey's going-away gown was an ensemble of dark blue crepe romaine, with corresponding accessories.

Mrs. Dey is the only daughter of Mr. and Mrs. Curtis Pinckney Bowman, of Staunton. She attended Mary Baldwin Seminary. Mr. Dey is a son of Mr. and Mrs. Winfield Scott Dey, of Washington. He is a graduate of Dartmouth College and is on the faculty of Staunton Military Academy.

Among the interesting May weddings was that of Miss Arline Lucile Newman, daughter of Mr. and Mrs. Harry S. Newman, and Mr. Harold Shenker Hutchison, of Vienna, Mo., which took place at 11 o'clock Thursday morning in the Church of St. Thomas Apostle. The Rev. Thomas A. Walsh officiated, the ceremony taking place in a bower of lilies, ferns and palms.

The bride had as her attendant Miss Louise Hutchison, of Vienna, sister of the bridegroom. The best man was Mr. Harry Scott Newman, brother of the bride.

The bride, who was given in marriage by her father, wore a dress of rose beige crepe with a lace yoke and lace jacket with deep cuffs of lace. Her shoes and other accessories were of beige and she wore a horsehair braid hat with drooping brim and carried lilies of the valley and sweet peas.

Miss Hutchison wore a gown of yellow flat crepe made with a gored skirt, vee neckline, and trimmed with buttons, the jacket to match having three-quarter-length sleeves.

After the ceremony a wedding breakfast was served at the Wardman Park Hotel, when the young couple were assisted in receiving by the bride's mother, who wore a dress of navy blue chiffon made with a white vestee and three-quarter-length sleeves, trimmed with circular ruffles of blue and white. Her straw hat and accessories were beige.

The bride is a graduate of Sacred Heart Academy, and the bridegroom attended Notre Dame and Georgetown Law School and is a member of the Phi Beta Gamma Legal Fraternity. As her going-away costume the bride wore a dress of blue crepe with pleated ruffles. Her close-fitting hat was of rough blue straw.

After a wedding trip through New England and Canada, the young couple will live in Vienna, where the bridegroom is engaged in the practice of law.

Miss Ramona Newman entertained at the Shoreham Hotel Tuesday evening in honor of her sister and Mr. Hutchison.

Mrs. Catherine Fioherty was hostess at a bridge and dance in the home of her sister, Mrs. Charles Elmer Murray in Cleveland Park, Monday, in honor of the bride and bridegroom.

Mrs. Jacob Bluestein, of New York, is the guest of her son-in-law and daughter, Mr. and Mrs. Barney Liebman.

Mrs. Albert Sigmund has returned from Atlantic City, where she passed several weeks.

The faculty and cadets of Avondale Country School, in Laurel, Md., will give an exhibition drill and tea this afternoon. No cards have been sent out.

Recent arrivals at the Asheville Biltmore Hotel are Mr. John H. Grace, Mr. E. J. Hennick and Mr. John E. Burch, of Washington.

Miss Evelyn McCune, national president of Tau Phi Sorority, left Washington for a trip to Troy, N. Y., for the purpose of installing a new chapter of Tau Phi Sorority in Troy. The new chapter was started by a former Washington girl, Mrs. Lois Martin, wife of Lieut. Hunt Martin, U. S. N., who is stationed in Troy.

STEAMSHIPS.

Mediterranean
Gibraltar : Palermo : Naples
Genoa : Riviera
by the sumptuous liners
CONTE GRANDE
CONTE BIANCAMANO
June 12* June 27 July 17* August 7
MINIMUM RATES
Class de Luxe: One way $275 ... Round Trip $525
Intermediate (Tourist Class $120 ... Round Trip $256
Stop-over privileges at all ports
*Omits Palermo

Two 16-Day Summer Cruises
by the well known liner
CONTE ROSSO
July 9 and July 29
GENOA NAPLES SYRACUSE TRIPOLI PHALERON BAY RHODES CORFU ZARA FIUME BRIONI TRIESTE VENICE
Minimum Rates { Class de Luxe ... $140 / Tourist Class ... $80
These cruises are in connection with the sailings from New York of the
CONTE GRANDE .... June 27
CONTE BIANCAMANO .. July 17

LLOYD SABAUDO
International Exchange Bank, Gen. Arts., 5th and H sts. nw., Wash., or local agents.

STEAMSHIPS

LUXURY LANE TO EGYPT and the HOLY LAND
The New Liners
EXETER June 10 (Maiden Voyage)
EXOCHORDA June 25, August 25
EXCALIBUR July 14, Sept. 6
EXCAMBION July 28 (Maiden Voyage)
and every two weeks thereafter
The only regular direct service New York to Marseilles, Naples, Alexandria, Jaffa, Haifa and Beirut.
The roomy staterooms, all conveniently located amidship, the semi-private verandas decks and the excellent cuisine complete the unusual charm of these delightful cruises.
Secure details from agent or
American Export Lines
The Export Steamship Corp.
Dept. D29, Keyser Bdlg
Baltimore

AMERICA TO EUROPE .. JUNE 8
JULY 16 . . . AUG. 12 . . . SEPT. 9
Exceptional values are available on the above sailings of the steady, 21,329 ton AMERICA . . . Second Largest American Cabin Liner. Large attractive staterooms . . . real beds . . . hot and cold running water . . . unusual deck space . . . outstanding American cuisine. Fares from $152.50, Tourist Third Cabin from $108.
Other Cabin sailings to Ireland, England, France and Germany.
Pres. Roosevelt May 27 June 24 .. Geo. Washington June 3 July 1
Republic June 3 July 3 .. Pres. Harding June 13 July 8
Consult your local steamship agent or
UNITED STATES LINES
JOHN W. CHILDRESS, Gen. Agent, 1027 Conn. Ave., Washington. Phone Nat. 7563

EUROPE
LUXURIOUS DUCHESS CLASS
● CANADIAN PACIFIC'S 4 DUCHESSES introduced today's high note in cabin class to Europe. 1931 luxury at cabin class rates. 20,000 gross tons each, 18½ knots speed.
They sail the St. Lawrence Seaway . . . shortest route to Europe . . . only 4 days open ocean.
Canadian Pacific's 13 huge liners ply this Seaway to and from Europe. 3 Empresses (First Class), with new 5-day Empress of Britain. Also 6 lower-cost Cabin favorites. Every week, 3 to 5 sailings from Montreal and Québec.

ORIENT
● More days to enjoy when you go by the giantesses of the white Empress fleet. Huge new Empress of Japan, largest, fastest liner on the Pacific, and Empress of Canada go *via Honolulu*. Empress of Russia and Empress of Asia take the *Direct Express* direct to Yokohama. Both routes from Vancouver (trains direct to ship's side) and Victoria. Luxurious First, "Empress" Cabin, Tourist, Third. Reduced round-trip summer fares . . . "First" from $450 . . . "Cabin" . . . from $285.
Information and reservations from your own agent, or
Canadian Pacific
General Agent, C. E. Phelps, 14th and New York Ave. N.W., Washington, D. C. National 0758.
Listen In: Canadian Pacific Musical Cruisaders . . . radio programme, produced in Canada, Wednesday, 8:30 p. m., E.D.S.T., WJZ and associated NBC Stations.

TRAVEL TRAVEL.

American Express SUMMER VACATION TRIPS
☐ CLUB TOURS to the PACIFIC COAST—14-day tours through the West. Among places visited: Grand Canyon, Los Angeles, Hollywood, the Beaches, Catalina Island, Yosemite National Park, San Francisco, Salt Lake City, Royal Gorge, Pike's Peak, Colorado Springs, Denver. 21-day Club Tour includes the Northwest and the Canadian Rockies. Extension trips: 7-day Indian Detour; 7-day trip through Yellowstone National Park; 10-day tour of Alaska; and a 21-day trip to Hawaii. Club Tours leave Chicago every Saturday night from June 27 to August 22, inclusive, with an experienced tour manager. An ideal way to see America at moderate cost. Write or call for "Club Tour" booklet.
☐ EUROPE—STEAMSHIP TICKETS—In a congenial group or individually—all reservations made in advance. Ask for booklets: "Escorted Tours of Europe," "The American Traveler in Europe" (independent travel), or "Travamex Tours in Europe" (inexpensive, individual travel). As official agents for all steamship lines, we can make your reservations on all ships and all lines *at regular tariff rates.*
☐ ALASKA, NATIONAL PARKS, CANADIAN ROCKIES, AND CALIFORNIA—Trips through the Alpine scenery of Alaska; through our National Parks; the snow-capped Canadian Rockies; or flowering California. Duration from 17 to 50 days. Experienced escort. Write for booklet.
☐ BERMUDA—Popular sub-tropic isle, only 44 hours from New York. Trips arranged in advance; special summer rates.
Check trips and send coupon for literature today
American Express
Travel Department
1414 F Street N.W. (Hotel Willard Building). National 1076 and 1258
TRAVELERS CHEQUES TRAVEL SERVICE HERE AND EVERYWHERE
D. F. Aub is Resident Manager of the Washington, D. C., area and a phone call to him will receive immediate attention.
Name
Address
American Express Travelers Cheques Always Protect Your Funds

STEAMSHIPS

Boston by sea -- salt water vacation . . .
From Baltimore and return nearly 1400 miles of superb ocean travel! Tours to New England, Canada, Nova Scotia. Greatly reduced fares to south.
Send for the new illustrated vacation folder. 1338 H St., N. W., Wash.
Merchants & Miners
TRANSPORTATION CO.

RESORTS AND TRAVEL

5 LARGE SOUTHERN BUS LINES MERGE

Twelve States Will Be Served by Atlantic Greyhound Company.

The merger of five large bus lines operating in twelve Southern States under one system name, the Atlantic-Greyhound Lines, has been announced by Arthur M. Hill, president of the National Highway Transport Corporation, the parent company, and J. L. Gilmer, chairman of the board.

The five lines coming under the Greyhound banner are the Blue and Gray Transit Co., Charleston, W. Va.; Camel City Coach Co., Winston-Salem, N. C.; Old Dominion Stages, Roanoke, Va.; Skyland Stages, Asheville, N. C., and Camel Lines of Georgia.

The combined lines run buses over 5,000 miles of highway in the South and together cover 10,000,000 bus miles annually. As one system, the Atlantic-Greyhound Lines will rank as one of the most important in the South.

Coordination and simplicity of schedules, added convenience for travelers, the services of thousands of Greyhound ticket agencies all over the country and various operating economies and advantages were given by Mr. Hill as the reasons for the merger.

Through its connections with the affiliated Greyhound Lines and other connecting carriers, the Atlantic-Greyhound Lines will offer service extending into all parts of the United States, and also into Canada and Mexico, where lines of the parent Greyhound company are in operation.

New equipment has been purchased for the concern and renovation of terminals will be started at once. The principal terminals of the new company will be located in Pittsburgh, Columbus, Cincinnati, Wheeling, Charleston, Washington, Roanoke, Knoxville, Charlotte, N. C.; Charleston, Columbia and Florence, S. C.; Augusta and Savanah, Ga., and Jacksonville, Fla.

Seeing America Tours Announced

New Plan Offers Inexpensive Trips to Places in U. S. and Canada.

"'Seeing America' will be the goal of great numbers of travelers this summer," stated D. P. Aub, resident manager of the local office of the American Express Co., describing the approaching vacation season. "Recognizing the many factors making for increased domestic travel this year," continued Mr. Aub, "and realizing the need for a certain type of travel, the American Express Co. has devised a simplified plan of tours which will appeal to the great majority of those contemplating a trip."

This new plan is called "Travamex" and offers ten inexpensive tours to interesting places in the United States and Canada, the durations of which vary from 5 to 34 days.

The ten itineraries of these tours visit many fascinating places on this continent, and are varied so as to satisfy all travel tastes. They range from a five-day trip to Virginia Beach and Washington to a 34-day tour visiting the Canadian Rockies, north Pacific Coast, California, Yellowstone National Park and Colorado Springs.

How to Keep Well

By DR. W. A. EVANS.

PUBLIC BATHS IN NORWAY.

THE steam bath was the national bath in Norway from the beginning until the middle of the last century. The climate was so rigorous and the household conveniences so few that some form of a group convenience for bathing was a necessity.

This bath consisted of a closed room in which there was a pile of hot stones. When water was thrown on these the room was filled with steam. In the course of time modern conveniences in the cities displaced these old stone steam baths, but here and there in the back rural districts the old-style institutions are still in use.

Building on this substructure the Norwegians have organized to restore the public bath as an institution and public bathing as a custom. The plan is to organize community steam baths wherever there is a chance to make them self-sustaining. The royal family contribute to a fund which the people have raised, this fund to be used in organizing locals and in building public baths. The local organization borrows from this fund as a nucleus for local funds used for installation.

The baths are run on a business basis. The receipts pay running expenses and extinguish the loans. The central committee supplies the building plans and lays down a plan of operation.

The bath is an old-fashioned Norwegian steam bath, though the steam is not generated by hot rocks. In the smaller places the bath is built in connection with some public enterprise, or semipublic, such as railway stations, libraries, dairies, ice plants, water plants and industrial establishments. In many instances the bathhouses, in addition to dressing rooms, are equipped with laundries, barber shops, shoe shining establishments, gymnasiums and reading and writing rooms.

The standard plans are drawn for towns of different sizes, including small villages. To meet special needs there are special plans. For instance, the fishing towns must have something adapted to their peculiar needs if the proposition is to succeed. The industry is highly seasonal. When the catch is on the fishing villages are greatly overcrowded. When the boats come in the wheels must turn very rapidly. The entire population must lend a hand regardless of what is being interfered with. The aim of the Norwegian national committee on public baths is to get everybody into the bath habit and to make bathing available for everybody.

MEANING OF MANY WORDS.

Mrs. G. D. A. writes:

What do the following words mean?

1. Duodenum.
2. Pathology.
3. Stasis in the terminal ileum.
4. Cecum.
5. Sigmoiditis.
6. Opaque or nonopaque stones.
7. Spastic.

REPLY.

1. The first part of the small intestine.
2. The science of disease processes.
3. Inactivity of the lower end of the third part of the small intestine. A condition somewhat similar in the lower end of the large intestine causes constipation.
4. The first part of the large intestine.
5. Inflammation of the sigmoid, a lower section of the large intestine.
6. Stones that light does or does not pass through.
7. Irritable and contracted.

(Copyright, 1931.)

ENGLISH TEACHERS TO VISIT AMERICA

Schools and Industries to Be Inspected; Coming Also to Washington.

Arrangements are being made in England for a group of teachers, the first of its kind ever to be organized in Great Britain, to came to the United States this summer and study American methods of instruction and to get an insight into American industry by visiting the more important industrial centers of the country. The party will leave Southampton on the America on July 30, arriving in New York on Saturday, August 8.

Educational authorities in the United States are cooperating to make this summer tour a success. Senator James J. Davis, former Secretary of Labor, who is interested in the movement says in a letter addressed to the directors of education of Wales:

"I am sure that the Welsh teachers who will come to the United States this summer will find many educational facilities which will prove of great interest to them. Needless to say, this movement will tend to cement the amicable relations that exists between the Welsh people and the American people.

"An interchange of ideas and views among educators has great mutual advantages. See our civic and educational centers and you will return with a feeling that America is, indeed, a friendly nation most anxious to help those who need help."

The party will spend three days in New York visiting Columbia University, the Berkeley Irving School and other educational institutions. The members will then visit Philadelphia, Scranton, Pittsburgh, Niagara Falls and Buffalo and will make a short excursion into Canada. They will go to Washington where arrangements have been made for a call at the White House, inspection of the Federal buildings and particularly the Bureau of Education.

100,000-Seal Catch Predicted for Alaska

St. Louis, May 23 (A.P.).—The Federal Government's seal conservation program in Alaska has been so successful that within a few years it will be possible to take 100,000 pelts annually from the herds, Philip G. Fouke, St. Louis furrier, predicts.

At a recent auction here 20,000 of the 25,000 skins marketed were from Uncle Sam's herds. When the international protection agreement was adopted in 1910, seal herds in the northern Pacific were threatened with extinction.

RESORTS

NOVA SCOTIA

APPLE orchards in blossom! Lush green meadows and silvery streams . . . primeval forest and shimmering lakes! Acadian peasant villages . . . where they wear quaint headdresses . . . drive yoked oxen. You camp under towering pines . . . fish for gamey trout . . . sleep on balsam boughs. Or stop at luxurious new hotels! Golf courses, boating, motoring, bathing. And all at exceedingly small cost. Just overnight from Boston by steamer . . . or 24 hours from New York. Write for *All-Expense Tour* booklet.

DOMINION ATLANTIC RAILWAY
80 Franklin St., Boston,
or care of Canadian Pacific,
344 Madison Ave., New York,
or nearest tourist agent.

LOW FARES TO HIGH SPOTS!

CANADIAN ROCKIES and NORTH PACIFIC COAST

FAMOUS FAST TRAIN SERVICE

From Montreal, Toronto or Chicago—to Vancouver via BANFF

Augmented de-luxe Summer Service—with the "Trans-Canada Ltd." and "The Mountaineer." Through breath-taking Alpine vistas by daylight. Observation—lounge cars, solarium, shower baths, valet service, perfect cuisine. Liberal stop-overs enroute, including famous BANFF and the Banff Springs Hotel; also Chateau Lake Louise.

Reduced Round Trip Fares

Washington to BANFF $108.70
To LAKE LOUISE $110.20
NORTH PACIFIC COAST $130.45
Including CALIFORNIA . . $148.45

(Return limits—Oct. 31st)

Write for information on All-Expense and Conducted Tours

CANADIAN PACIFIC

C. E. Phelps, 14th & New York Ave. N.W.
Washington, D. C. National 0138

WORK ON BRIDGE

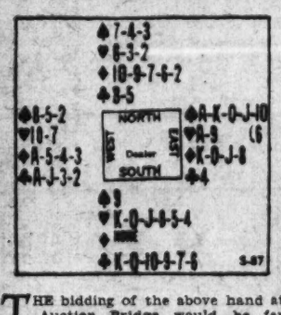

THE bidding of the above hand at Auction Bridge would be far more complicated than is usually the case at that game. South, with two strong six-card suits, would bid the higher-valued Heart on the first round. West and North would pass, and East would bid one Spade; he would consider himself too strong to make pre-emption advisable. South would show his lower-valued suit of the second round by bidding two Clubs, and West would bid two Spades on his normal Spade support, two Aces (one in one adverse suit) and a doubleton in the other adverse suit. North and East would pass; but South would not give up so easily and would bid three Clubs. His Hearts are lightly stronger; but by bidding the lower-valued of the two suits he has already named, he gives North a chance to register his choice without increasing the commitment. West would pass, and North would bid three Hearts, thus indicating that he had better support for Hearts than Clubs. That bid would not be a raise merely the announcement of a preference. East would go on to three Spades, and South would show further strength in his partner's choice by bidding four Hearts. West would double (the double being free) and North sadly would pass; but East, although imagining that the enemy were "out on the limb" and that the double would produce a small penalty (as a matter of fact the hand could be played so as to make four Hearts), would call four Spades, feeling that a Spade-game with a big honor score would be more valuable than one or two hundred penalty which the double might produce. South, in view of the previous double, would be apt to hesitate about flag-flying with a bid of five Hearts; he would know that he would be doubled and fear that he would be set more than actually would be the case.

The hand was played at Contract Bridge, and the bidding was: South two Hearts, followed by two passes. East, not daring to depend upon West for a raise, made the game-bid of four Spades on the first round. South bid five Clubs which gave West a chance double; but he felt that a small slam contract would be more profitable, and if East could bid four Spades, West's two Aces and other assistance would be sufficient for that declaration, so West bid six Spades and that ended the contracting.

The actual play was uninteresting; South led the King of Hearts and when dummy went down East spread his cards, conceding one Heart trick. He did not see how he could get rid of his losing Heart.

The Declarer was satisfied that his bidding had been correct, which it was; and that the hand was a pianola small slam, which was an underestimate as far as the play was concerned. He might have scored an additional 50 for making one trick over his contract if he had played out the hand and uncovered the squeeze play which was there. Declarer might have suspected that a squeeze would work because South had bid both Hearts and Clubs with freedom which practically marked him with the King-Queen of Clubs and the King-Queen of Hearts. If South had the Jack of Hearts also, thirteen tricks were assured; if North had the Jack of Hearts, he could hold the Declarer to twelve tricks by discarding properly. Why should Declarer not try for the extra trick instead of tamely conceding it?

As soon as he won the first trick, Declarer should have reeled off six Spades, discarding a Heart and two Clubs from dummy. Then he should have run his four Diamonds, winning the fourth in the East hand. That would have left East with the singleton Club that he had originally and the Nine of Hearts, and dummy with the Ace and Jack of Clubs. In the meantime, South would have been called upon to make nine discards and could have parted with four Hearts and four Clubs without embarrassment; but when it came to discarding on the eleventh trick, he would be obliged to give up the winning Heart or the King or Queen of Clubs. One discard would make East's Heart, Nine good, the other would make West's Jack of Clubs a winner as well as his Ace. No matter which discard South determined to make, every trick would be captured by Declarer.

(Copyright, 1931.)

RESORTS
Eagles Mere, Pa.

EAGLES MERE

"The Loveliest Spot in Pennsylvania"

Is on the summit of the Alleghanies, 2,200 feet above the sea. Here are ideal bathing, boating, canoeing, two rarely beautiful golf courses, one of 18 holes and one of 9, numerous tennis courts, and many other recreational facilities both outdoors and in. For details write
The Raymond—Henry E. Kirk, Jr.
The Crestmont Inn—William Woods.
The Edgemere—Miss S. E. Feechmann.
The Forest Inn—Henry E. Kirk, Jr.
The Lakeside—J. S. Kirk & Son.

Man Walks 14 Miles On 85th Anniversary

Greenfield, Mass., May 23 (U.P.).—Henry Hayden, of Northfield, celebrated his eighty-fifth birthday anniversary by walking 14 miles to Greenfield and dining at the Mansion House, where his parents were cooks 110 years ago.

Boston Law Provides Night Radio Muffling

Boston, May 23 (U.P.).—A measure, which may become a city ordinance intended to "soft pedal" radios and phonographs between midnight and 7 a. m., has been passed by the Boston City council.

It provides that a radio, or other mechanical music reproducing device, shall not be heard beyond a distance of 150 feet during the period of quiet.

Furness-Red Cross Line Opens Summer Cruises

The Furness-Red Cross Line will open its 1931 summer cruise season with the sailing of the Rosalind from New York Saturday, June 6, for Halifax, Nova Scotia, and St. Johns, Newfoundland. She will be followed on Saturday, June 13, by the Nerissa and the Rosalind will make a third sailing June 20 and then be replaced by the Fort St. George, which, together with the Nerissa, will alternate in maintaining Saturday sailings from this port until September.

A feature of this year's cruises will be the twelve-day all-expense low-priced tours between New York, Nova Scotia and Newfoundland. This tour will provide eight days at sea and two days in Halifax and St. Johns, which can be spent in sightseeing at places of historic interest and scenic beauty.

Post Classified Ads work all day for best results.

RESORTS
Atlantic City, N. J.

672 Planes Plan Big Boardwalk Bombardment

On Wednesday, May 27th, the Army will Bombard the Boardwalk, using 672 war planes, bombers, observation planes, pursuit planes and transport planes, manned by 797 Air Corps Officers and 687 enlisted men.

It will be the most spectacular aerial military manoeuvre ever staged on the American Continent and the greatest attraction ever shown at Atlantic City.

And two days later, on Friday, the 29th, the World-Champion Philadelphia Athletics will play the Allentown (Pa.) "Buffaloes," in Bader Field.

Come for the Bombardment . . . stay for the Ball Game . . . and remain over Decoration Day for the week-end.

ATLANTIC CITY

Selected Group of the Finest and Most Representative Hotels

ST. CHARLES-A-E
TRAYMORE-A-E
BRIGHTON-A
CHALFONTE—
HADDON HALL-A-E
COLTON MANOR-A-E
DENNIS-A
GLASLYN-CHATHAM-A
HOLMHURST-A-E
KNICKERBOCKER-A-E
LAFAYETTE-A
MARLBOROUGH—BLENHEIM-A-E
MORTON-A
PRESIDENT-A-E

(A—American Plan E—European Plan A-E—Both Plans)

Kindly Write for Rates and Reservations

© COPYRIGHTED, P. I. P., 1931

RESORTS
Atlantic City, N. J.

THE ESSEX & SUSSEX
SPRING LAKE BEACH N. J.
Directly on the Ocean
A Delightful Combination of Seashore and Country
Opens June 26th
A Resort Hotel of Distinctive Superiority. Bathing in Ocean or Pools. Two 18-Hole Golf Courses. Polo, Riding and Tennis.
Booklet, Floor Plan, Rates on Application
C. S. KROM, Manager

New Hampshire

FAMOUS FOR GOLF TWO COURSES
BRETTON WOODS
WHITE MOUNTAINS, N. H.

The Mount Pleasant
OPEN JUNE 27th
The Mount Washington
OPEN JULY 3rd
Relief from Hay Fever Afforded
Stock Broker's Office—Direct N.Y. Wire
C. J. ROOT, Manager
New York Booking Office
2 W. 45th St. Room 308

RESORTS
Maine

The Nonantum
KENNEBUNKPORT, MAINE
Steam heated throughout. Elevator. Local and long-distance telephones in every room.
Finest of Golf and All Sports.
Adjoining River Boat Club.
Booklet. FELIX BRIDGER, Mgr.

New Jersey

Atlantic Hotel
SPRING LAKE BEACH, N.J.
SPECIAL DECORATION DAY RATES
A Masterpiece of Modern Hotel Construction. Unsurpassed location. Bathing direct from Hotel. 2 Golf Courses; Tennis; Riding; Fishing; Daily Concerts; Dancing. Famed for its Delicious Food. Unusual advantages for inexpensive living.
Ownership Management: C. E. Hasbrouck
N. Y. Office: Hotel Fairfax, Wickersham 2-1400

RESORTS
West Virginia

The Greenbrier
and Cottages
White Sulphur Springs W. Va.

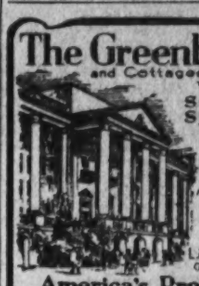

Just a few hours—C. & O. Ry. Daily 2-hr. Airplane Service. Princess Issena School
L.R. Johnston, General Manager
America's Premier All-Year Resort

New York

RATES REDUCED
SARANAC INN
On Upper Saranac Lake
Adirondack Mountains, N. Y.
Opens May 29
Very Desirable Cottages for Rent Furnished, with Meals at Hotel
GOLFING CENTER
18 HOLE CHAMPIONSHIP COURSE
Certified Milk on Table from our Accredited Herd
Saddle Horses Talking Pictures
Irving Bocrnstein's Orchestra
THOMPSON & McKINNON
Brokerage Office
HARRINGTON MILLS, Pres.
Saranac Inn, N. Y.
Clarendon Hotel - Daytona Beach, Fla.
Coquina Hotel - - Ormond Beach, Fla.

RESORTS
Atlantic City, N. J.

Royal Palace Hotel
ON THE BOARDWALK
338 rooms. Salt-water baths. R. L. QUEEN.

THE KNICKERBOCKER
BOARDWALK AT TENNESSEE AVE.
ATLANTIC CITY, N. J.

Announcing SPECIAL RATES for DECORATION DAY
CAPACITY 700
AMERICAN AND EUROPEAN PLANS.
FIREPROOF GARAGE
IT COSTS NO MORE TO LIVE ON THE BOARDWALK

Massachusetts

ON THE OCEAN
SWAMPSCOTT, MASS.
15 MILES FROM BOSTON
NEW OCEAN HOUSE
de luxe accommodations . . .
private bathing beach . . . booklet

SWAMPSCOTT An opportunity to rent a most delightfully located home, overlooking the ocean from Boston Lighthip to the Custom House Tower, 3 chambers, piazza, sun porch, fireplace, electric refrigeration, always cool, never before rented. References required. Fred L. Hiller, 79 Rockland st., Swampscott, Mass.

Begin to Plan YOUR VACATION
now. Consult the Resort and Travel Advertising appearing in THE POST.

Canada Canada

Cool playground of pine-fringed lakes and sparkling streams

THE HIGHLANDS OF ONTARIO CANADA

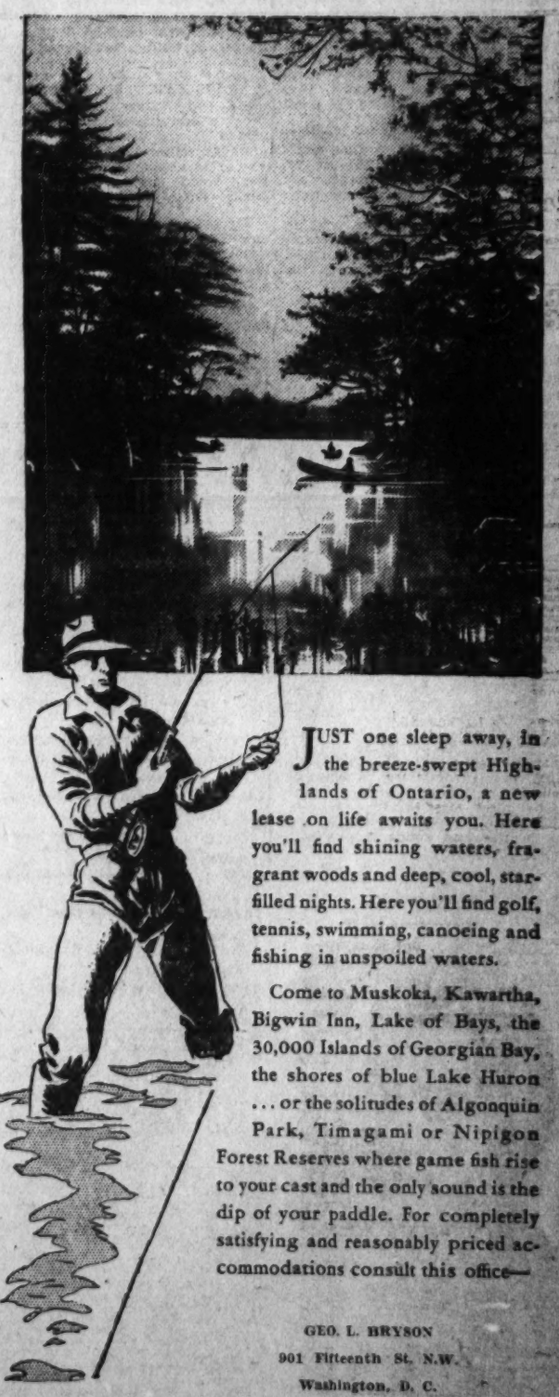

JUST one sleep away, in the breeze-swept Highlands of Ontario, a new lease on life awaits you. Here you'll find shining waters, fragrant woods and deep, cool, star-filled nights. Here you'll find golf, tennis, swimming, canoeing and fishing in unspoiled waters.

Come to Muskoka, Kawartha, Bigwin Inn, Lake of Bays, the 30,000 Islands of Georgian Bay, the shores of blue Lake Huron . . . or the solitudes of Algonquin Park, Timagami or Nipigon Forest Reserves where game fish rise to your cast and the only sound is the dip of your paddle. For completely satisfying and reasonably priced accommodations consult this office—

GEO. L. BRYSON
901 Fifteenth St. N.W.
Washington, D. C.
Tel. National 2333

CANADIAN NATIONAL
The Largest Railway System in America
STEAMSHIPS • HOTELS • TELEGRAPH • EXPRESS • RADIO

Spend joyous week-ends at this enchanting spot

Here is Nature's awe-inspiring edifice, the Bridge of stone, slowly carved out during countless centuries by a little stream that still tumbles joyously down the mountain glen.

NATURAL BRIDGE, older than the memory of man, will delight you with its grandeur. Upon its rugged surface, the eons have frowned and smiled. It has known the calm of countless mountain nights—the glory of centuries of sun-drenched days.

And now magicians of light illuminate the giant arch. Come and stroll down the path when night is falling . . . See Nature's grandest sculpture in the rosy hue of dawn . . . at dusk—and when by silvery moonlight it is limned against a canvas that is sky . . . Then listen! You will thrill as you hear echoing up that rocky glen—a sonata! From rocks long mute wells forth music—"The Symphony of the Centuries." You feel the Genesis of all things—the inconsequence of Time . . . You hear the bubbling of many brooks—the plaintive melody of primitive peoples . . . mingled into one unforgettable soul-stirring andante of the ages.

You will enjoy hikes and rides over mountain trails thru the National Forest — swimming in the clear mountain water—friendly games of tennis and bridge—and the sporty golf course, where you may collect your share of welcome twos and devastating sevens.

The rates are gratifyingly low—only $1.50 to $5.00 per day. Let us make reservations for your vacation. Make Natural Bridge the central point from which to see the beautiful Shenandoah Valley. Why not drive up the coming week-end see the Bridge in all its glory?

Manager
NATURAL BRIDGE HOTEL
Natural Bridge, Va.

NATURAL BRIDGE VA.

DIAL FLASHES

AMID recognized achievements in the development of television, the Federal Radio Commission and its engineers are as convinced as ever that the art should be confined to the experimental category for some time to come.

Despite the clamor of independent visual broadcasters, the press and some engineers, the commission, supported by the advice of its engineering staff and at present encouraged by the larger radio organizations, holds that visual broadcasting will not be ready for commercialization for at least a year and perhaps two, three, four or five years. Of course, the loophole is made in the reservation—unless there is a startling discovery or invention as yet unforeseen.

There are now seventeen companies operating 23 stations, many of which have several allocations. Ten other applications are pending, and the number of requests for assignments is expected to increase steadily.

Until a few months ago the block of visual broadcasting frequencies, set aside at a North American conference held in Ottowa, Canada, January, 1929, held about as many television experimenters as could be accommodated. Any expansion consequently appeared blocked as there were only four frequency bands, 100 kilocycles wide, available.

WITH the opening of the ultra-high frequencies, however, an entirely new field for experimentation appears to have been discovered. While the tests have not yet gone far enough to permit any definite reports from the visual broadcasters, the commission engineers believe that the high frequencies may be found more satisfactory for television use than are the channels originally assigned for the experiments.

Most of the stations in this new field have merely added the high frequency equipment and are also broadcasting on their original allocations as well.

While declining to be quoted as individuals, short wave engineers of the commission consented to define the commission's attitude more clearly than the usual dictum: Television is still in the experimental stage. Their explanation, in brief, is this:

The commission, while admitting that rapid strides are being made in television development, believes that the peak has not yet been reached even though some of the tests have been fairly satisfactory. Moreover, should visual broadcasting be commercialized now, the art would likely be frozen at its present status because of the huge financial investments that would be made in equipment.

AS an example, the change of most stations from a 48-line transmission, with 15 pictures a second, to a 60-line transmission, with 20 images a second, this week is cited. At the engineer conference held last December, the former was in general practice. Television receivers consequently have to be adapted even to this small change at some expense.

Should several million dollars worth of receivers be unloaded on the public, as they would if the art were commercialized, the purchasers would not only be dissatisfied with reception, but their sets would probably become obsolete within a few months or at best a year. Buyers of sets now realize that the art is experimental and that they are thus taking a risk in the investment.

TELEVISION, so far, is limited chiefly to local reception, and the engineers believe that it is likely to be so for some time. Consequently, its commercialization would benefit only the larger cities, where stations are being operated, and would not bring the art to the small towns and rural areas.

Transmission of visual broadcasting images by wire, as in audible radio, has not proved satisfactory so far, they point out, and indications are that it will not as the present trend of experiments is followed.

Heterodyne interference, which makes the television image look something like bars in a jail, and static, which causes spots to form on the picture, are two of the greatest obstacles to long-distance reception. The variation in electric power is another problem. It often causes pictures to slide off the screen altogether because the receiver and the transmitter get out of step.

At present there is only one television station operating in this vicinity, W3XK. It is on the air for two hours (9:30-11:30 p. m.) nightly, except Sunday, operating on the 2,000-2,100-kilocycle band, with 5,000 watts power.

TWENTY-FOUR hours of continuous broadcasting, from noon on Tuesday to noon on Wednesday of this week will mark the effort of the stations WLW and W8XAL to determine the extent of their international radio audience.

Announcements in ten or more foreign languages will explain to foreign listeners the purpose of the 24-hour test program which will officially dedicate the new 10,000 watt W8XAL to the service of listeners all over the world with short-wave receiving sets.

While the 24-hour test is planned primarily to chart the coverage of the new short-wave transmitter, the programs between 1 a. m. and 6:30 a. m. on Wednesday will be broadcast also by WLW to reach distant listeners who have long-wave receivers.

A Victor Herbert memorial program will be broadcast by the WJZ network, under the auspices of NBC and the Society of Composers, Authors and Publishers, from the Ritz-Carlton tonight, 6 o'clock. The program will feature selections made musically immortal by the late beloved composer.

Gene Buck, president of the Society of Composers, Authors and Publishers, will preside as master of ceremonies.

THE period of musical history which followed Richard Wagner's introduction of the music drama, will be delineated by Deems Taylor during the "Opera After Wagner" broadcast (WRC, today, 12:45).

Taylor will offer a program illustrative of the works of Mussorgsky, Bizet, Humperdinck, Mascagni and Debussy.

The story of the sapphire, symbolic of moderation and justice, in the lore of precious stones, will be related in Jewels of Destiny (WRC, 10:30 a. m.).

The history of one of the world's most famous sapphires will be recounted. The sapphire, the heart of which contained splinters supposed to have come from the cross on which Christ was crucified, was owned originally by Charlemagne, and the gem is said to have been buried with him in Aix La Chapelle. One thousand years later Napoleon ordered it given to Empress Josephine, who wore it as an amulet.

THE former Washington announcer, George Beuchler, barytone, will share honors with Barbara Maurel, contralto, in the Ballad Hour (WMAL, today, 1:30 p. m.). Beuchler will sing "The Trees Have Grown So," "Border Ballad," "Who Knows?" and "That Tumble-Down Shack in Athlone."

"The Loaves and the Fishes," familiar Biblical story, will be portrayed during the Biblical Drama series to be resumed today (WRC, 12:15 p. m.).

A recently organized cooperative time-selling group, calling itself Advertisers Radio Service, Inc., may be the nucleus of a third national chain of radio stations.

The stations affiliated with the new organization are WMAQ, Chicago; WCCO, Minneapolis; WTMJ, Milwaukee; WNAC, Boston; WCAE, Pittsburgh; WHK, Cleveland; WHAS, Louisville; WOC-WHO, Davenport and Des Moines; WHK, Raleigh, and WMT, Waterloo, Iowa.

At the first meeting William S. Hedges, of WMAQ, was elected president.

MISS PATTY JEAN, of WTAM, and William Hanley will take a microphone into the household of Mr. and Mrs. Merrill J. Brown, of 4144 Carrollton avenue, Indianapolis, who, after a Nation-wide search, have been voted the typical American family (WRC, today, 11 a. m.).

The second printing of Peter Dixon's "Radio Writing," the first "inside" story of broadcasting ever published, will come off the press within a few days.

The Rev. Joseph I. Malloy, of the Paulist Congregation, will be guest speaker today on the Washington Catholic Radio Hour (WOL, 5 p. m.) from the Church of the Immaculate Conception. The Rev. Francis J. Hurney will preside at this service.

Highly Creditable Work Shown in Annual Exhibitions by Art Schools of Capital

"Cambria Country," by Marjorie Phillips, on exhibition at Phillips Memorial Gallery.

Paintings by Members of Arts Club Placed on View Today.

Landscape Club Prepares for Its Displays of Next Season.

By ADA RAINEY.

AS the season approaches June the art schools are busy getting ready for their annual exhibitions. Two have already been held and they were of a high degree of excellence. The Critcher School of Painting and Applied Art held its annual exhibition last week which culminated in a social occasion yesterday afternoon.

The paintings shown were portraits mostly, still life and fashion illustrations and costume designs. The former is the department that this school specializes in, for Catharine Critcher is a nationally known portrait painter. Miss Critcher recently held a most successful exhibition of her portraits and still life paintings at the Mayflower Hotel in collaboration with Marguerite Neuhauser. Miss Critcher is particularly successful in her work in portraiture and has done a number of Washington debutantes as well as notables known here and in Virginia. She is keenly interested in the problems of form and color, for which her work is noted. Consequently she is particularly fitted to bring out these important elements in the work of her students. She is ably assisted by Alma Bostock, who also has recently held an exhibition of her paintings.

In the present show the work of students who have had nearly two years training in consecutive work. This is a short time in the world of art. However, the instruction in this school seems to enable the student to capture much of that important element of time and to outwit it in a manner rather unusual. For the portraits show a sense of form that is excellent, a feeling for rhythm in line that often the advanced student is wholly lacking in, and the color, while not absolutely mastered, is in many instances adequate, for the problem of color is most difficult to manage skilfully. There are some still life paintings that call for special mention, the calla lilies in a vase and other groups of flowers.

In the department of fashion illustration the work is to prepare the student to do practical work for the papers and fashion illustrations of magazines. Costume design is for the most advanced student and here one is allowed to design and evolve the problem of costume in color and form suited to the prevailing mood of the day. The work is clever and adequate. It is under the direction of Margaret Comegys, who also has charge of the interior decoration department and all commercial work.

* * * *

The King-Smith School also had its initial exhibition last week. This is the first time that this school has had its own department of painting, drawing and commercial illustration. Formerly this department was under the instruction of outside teachers, but the past year it has been under the instruction of Charles A. A. Dunn, well-known Washington painter. The paintings were arranged in the same room as the models of stage sets and masks which have been under the instruction of Bobby Byrn.

Mr. Dunn has worked with no method, but has sought to bring out the individuality in each student and the results are diverse as might be expected. Some of the work is naive, the expression of the point of view of the student. Again a student has seen a quality in a person and has expressed this with much keenness of perception. Many of the students have had little or no preparation for the work before taking life drawing and have had to begin at the beginning. But the old method of painstakingly drawing from casts has been eschewed with no loss of vitality in the work but rather a gain.

The masks are a new way of teaching modeling. Never have they been done before in this city. First a mask has been modeled in clay and then a mould made to cover this. Into this mould is pressed a composition of wood or paper fiber which when hardened forms the mask and holds its consistency. This mask is then painted or gilded as the case may require. The variety of these masks is large. They were designed for pageants and dances which the girls use themselves. They add much vitality to the work in the department of dramatic arts which is stressed.

* * * *

In the Public Library of the District there is an exhibition by the members of the A. R. C., the architectural club of Central High School, which will continue through Friday. This is a showing of various projects set for the young architect. There are designs for country houses, for doorways of an animal house, which latter is among the best of all the designs, for the youthful architect has used his imagination in the designing of bird and animal forms which are entirely delightful and agreeable in color.

The designs are well drawn but rather lacking in originality, for which one should not be too critical, however. Originality in this difficult art comes only to the matured mind usually when it has become familiar with the accepted forms and dares to go beyond and be itself.

* * * *

Beginning this afternoon, the exhibition of paintings by members of the Arts Club will be placed on view to continue through the summer. This practically brings the art season to a close at the club. The activities in other directions continue through the summer, but there will be no more exhibitions until next autumn, when another chairman of the art committee will be in charge.

Mrs. Alice L. L. Ferguson has accomplished a great deal. Her work has been distinct and individual. Perhaps more than others she had gone along international lines and given us some of the most interesting and unusual exhibitions that appeared at the club. There have been exhibitions from Australia, New Zealand, from South America, from Spain, and an exhibition of Japanese photographs. The one who has an open mind has received much pleasure and instruction from these exhibitions, together with a number from Washington and the country at large. There has been a generous showing of the work of the younger and more progressive movements in art, although the paintings shown have in no way been concerned with merely the modern aspects of art.

It all depends on one's mind as to whether one can receive an intensification of life from the paintings shown, or merely entertainment, or the cause of merriment because, forsooth, the paintings are different from the sort that one is accustomed to see or the kind that one's individual tastes incline toward. For if art is not an intensification and extension into life, it is nothing at all, and if one shuts up the mind and refuses to go on the great adventure which the minds of the world's most intelligent individuals have delighted in attempting, one is shut out from really partaking of the keen expressions of life that are alive today.

Keen appreciation for the work of Mrs. Ferguson should be given her for her intelligent and capable work that she has accomplished for the club in this direction.

This afternoon there will be a reception and tea for the exhibitors of the summer exhibition. Mrs. Susan Chase will be hostess for the occasion.

The circulating picture club should return all the paintings that are loaned by Monday, June 1.

* * * *

The Abbott School of Fine and Commercial Art announces its summer session beginning July 6 to continue for six weeks. Opportunities are offered for beginners and for teachers for instruction in the departments of design and commercial art. The work of the regular school will be on display during June.

* * * *

The Corcoran School of Art will hold its annual exhibition beginning May 31, continuing through June 7.

* * * *

"The Artist Sees Differently," by Duncan Phillips, is just from the press. It is privately printed by the Phillips Memorial Gallery and is a fine example of the best in the making of art books. It is in two volumes. The first consists of essays based upon the philosophy of a collection in the making. It also contains a number of colored reproductions of paintings in the collection. The second volume contains no text and is entirely given over to the illustrations of the collection of the gallery.

There are 245 of these plates which are splendid examples of halftone prints. The illustrations are from the works owned in the collection of Mr. Phillips.

The series of essays which compose the book are a highly individualistic expression. Mr. Phillips is an artist not only in collecting but in writing on art. He as a peculiarly sensitive way of expressing his ideas which are the ripened result of years of living with his paintings.

The primary contention of the author is that there is no hard and fast line in the appreciation and judging of works of art. He holds no brief for any school or group of painters. His taste is catholic in the broadest sense, and what he is intent upon proving is the fact that "The artist sees differently." He sees differently from the man in the street, from other artists, and frequently from his former mood of seeing. The artist is a highly individualized being and is entitled to his own way of expression, for this is his gift to humanity.

It is important that those who are interested in art learn to appreciate the best in the old and the new. Because art is of the past is no reason for its neglect and because it is of the present is no reason why one should become wholly devoted to the present method of seeing. It is an individual matter and should so be considered.

The author writes from the personal point of view and takes his readers into his confidence and tells them the aims and the ideals for his collection. It is to encourage the young artists, as the author says, to "find the independent artist and to stand sponsor for him against the herd mind whether it tyrannizes inside or outside of his profession. I also pride myself on making a record of the many phases of artistic expression which are opened to the modern painter." This is the avowed function of the writer in his collecting for his gallery which has attained the rank of international fame.

The book is an important contribution to the literature of art of the present day and derives especial significance from the fact that it is from the pen of a man who has done more than any one else to awaken appreciation of art of the modern men in this city. For Mr. Phillips has definitely sought to awaken in the mind of the public through his exhibitions and his writings an understanding of painting today and the best in the men of yesterday. It is a fine ideal that the author has set out to accomplish and he achieves it in an intellectual and sympathetic manner. Mr. Phillips' opinion on the painters of today is considered as an authority in New York and in many of the art centers of Europe. The book should be of especial value to those who are seriously seeking to be informed on the current trend in painting, for it is, as it were, a textbook for the paintings which are in our city and this collection is one of the most significant in the country.

* * * *

The Landscape Club is already making preparations for its exhibitions for next season. As is known this club sends out traveling exhibitions throughout the New England States and through the South and West. These exhibitions have been most favorably received and the public has showed its appreciation by buying a goodly number of these paintings, which fact always means that the paintings really mean much to the purchasers.

The Landscape Club of Washington contains 40 active painters of this city, all that can qualify to become members. It has grown from a few friends who in 1913 banded together to show their canvases which many of them painted in hours which they could spare from their regular vocations. It represents the play spirit of their minds, although this meant real work to the men who painted in their vacations and week-ends. But their art has meant enough to them to sacrifice their leisure time and to turn this to creative ends. The results have been surprisingly good. They have been accorded praise in the press, by the Washington public and by the public that has seen their paintings in the various traveling exhibitions.

They have brought nearer the beauty of this picturesque region to the minds and hearts of a large number. Their paintings adorn the walls of many homes in the city. And best and most significant of all, the exhibitions are growing better each year, which proves that the men themselves are growing in their art.

Current Exhibitions

CORCORAN GALLERY OF ART—Prints and lithographs by Daumier. Permanent collection of paintings, sculpture, furniture, textiles, faience and other works of art. Open daily, except Monday morning, 9-4:30; Sunday, 2-5.

PHILLIPS MEMORIAL GALLERY, 1600 Twenty-first street—Paintings by Marjorie Phillips, Twachtman and Weir, Contemporary American and European paintings, until June 1. Open daily, 11-6; Sunday, 2-6.

SMITHSONIAN BUILDING—Etching by C. Jac Young, until June 1. Open daily, 9-4:30; Sunday, 1:30-4:30.

NATIONAL GALLERY OF ART—Permanent collection of paintings and sculpture. Open daily, 9-4:30; Sunday, 1:30-4:30.

FREER GALLERY — American paintings, Whistler etchings and Oriental art. Open daily, except Monday, 9-4:30.

ARTS CLUB OF WASHINGTON, 2017 I street—Annual exhibition by members of the club. Continued through the summer.

TEXTILE MUSEUM OF THE DISTRICT OF COLUMBIA, 2330 S street—Near and Far Eastern rugs and textiles. Open Monday, Wednesday and Friday, 2-5. Cards of admission obtained at office of George H. Myers, 1508 H street.

NO. 2633 SIXTEENTH STREET—Paintings by Princess Victoria Alexandra, of Schleleswig-Holstein, until June 1.

DUNTHORNE GALLERY, 1143 Connecticut avenue — Etchings and sporting prints.

LITTLE GALLERY, 1725 Nineteenth street—Paintings by group of young Washington artists. Open daily, 10-5.

LIBRARY OF CONGRESS, prints division—Wood engravings, presented by Mrs. Alexander Drake. Currier and Ives prints. Open daily.

MUSIC AND MUSICIANS

By ELISABETH E. POE.

ONLY about a month remains of the regular music season in Washington before instructors and pupils, musicians and music lovers will scatter for the summer holidays. In that time we are going to be favored with many student recitals for which the music editor of The Washington Post bespeaks the attention and support of the public.

For in this group of students are the future musicians of the National Capital. From their ranks will be recruited the future composers, singers and instrumentalists who will write new chapters of musical fame for the city. They have worked hard and they deserve your applause and interest. Give it to them and you will be richly repaid in renewed effort on their part.

A representative group will go from Washington to attend the biennial convention of the National Federation of Music Clubs to be held in California in June. Arrangements have been made for an unusually fine convention and Washington musicians who are accompanying the delegates are assured of a musically profitable time as well.

A hard-working group of musicians who will soon be enjoying holidays are the regular singers of Washington church choirs. It is a happy custom which gives them vacation for the heated term and a vote of thanks is also due to the substitute choirs—in most cases volunteers, who sing in the summer in order to give the regular singers respite from their labors for a while.

Organists and choirmasters have a chance to enjoy the holiday season as well. Many of them will go to music centers here and abroad to increase their store of musical lore as well as holidaymaking.

Miss Helen Howe, coloratura soprano, sang "With Verdure Clad," from Handel's "Creation," at the special novena services being held at the Visitation Monastery, at Bethesda, Md., under the auspices of the Visitation alumnae. Other soloists who are appearing at these services are Florence Yocum, Clement Gelbel, Minna Volkman, George F. Schemmel, Mrs. David Oertley, Mary Barbee, Delphine Barr Walsh, Mrs. Martha Barbee and Raymond Holden; Louise McNearney, organist. Miss Howe has charge of the music for these services.

Concerts this week by the Marine Band: Monday, at 8 p. m., Marine Barracks; Tuesday, at 6:30 p. m., Walter Reed General Hospital; Wednesday, at 3 p. m., Home for Incurables; Thursday, at 7:30 p. m., Sylvan Theatre; Friday, at 4:30 p. m., Garfield Hospital; Saturday, at 1 p. m., at Arlington Cemetery.

Monday, Tuesday and Thursday concerts will be featured by trombone solos by Musician Robert E. Clark, cornet solos by Musician Winfred Kemp and xylophone solos by Musician Wilbur D. Kieffer. The concerts will be under the direction of Capt. Taylor Branson.

The closing recitals of the Whitecraft Piano School will be held Friday, at 7:45 at the school, 1235 Madison street, northwest; and on Saturday June 6, at the Women's City Club, 736 Jackson place northwest.

The public is invited to attend the tenth anniversary concert of the Chaminade Glee Club, Esther Linkins, organizer and director; Mr. Howard Blandy, accompanist, to be held Wednesday evening, 8:30 o'clock, in Barker Hall, Y. W. C. A.

Charles Trowbridge Tittmann, basso, with Miss Lucy Brickenstein, accompanist, and Henry S. Gregor, composer-pianist, will assist the club, as will also Dorothy Radde Emery and Karl Heler, both local composers.

The program is as follows:

The club, (a) "Duet of the Stars" (Chaminade; (b) "When the Roses Bloom" (Reichardt-Harker. Mr. Gregor, (a) "Prelude" (Gardiner); (b) "Ritual Fire Dance" (De Falla). The club, (a) "He More Knightly Than the Noblest" (Schumann-Werthner); (b) "An Irish Folk Song" (Foote). Mr. Tittmann, (a) "Santa Lucia" (Neapolitan folk song); (b) "Caro Mio Ben" (Giordani); (c) Oh, Primavera" (Tirindelli). The club, (a) "The Butterfly" (Cyril Jenkins); (b) "How Softly Runs the Afternoon" (Woodford-Finden-Salter). Mr. Gregor. "Scherzo in Five-Four Time" (Gregor); (b) "Dogwood in Bloom" (Gregor); (c) Omaha Hunting Song (Gregor). The club, (a) "Rest Sweet Nymphs" (Warlock-Clough-Leighter); (b) "Dalliance" (Dorothy Radde Emery. Mr. Tittman, (a) "Mother Carey," sea ballads (Frederick Keel); (b) "Trade Winds" (by John Marsefield) (Frederick Keel; (c) "Come Down to Kew (poem by Alfred Noyes) (Carl Deis. The club, (a) "Dear Little Curly Locks (Hinman); (b) Coquetry" (Gregor); (c) "Triumph of the Dance" (Karl Holer).

Mrs. W. G. Beers, principal of the music department at Epiphany School, entertained at the school last Tuesday evening with a recital of her junior pupils, assisted by Mr. H. V. Alexander, violin, and his pupil, Marian Simmons.

The following pupils took part: Virginia Beers, Miriam Murray, Rosamond Murray, Jacqueline Parker, and Dorothy Irwin. Noteworthy was the performance of the Minute from Haydn's, "Military Symphony" by Miriam Murray, and Beethoven's "Farewell to the Piano" played with marked talent by Virginia Beers. Miss Alma Reynolds was the accompanist.

The annual festival of music known as "Madonna Evening" will open the series of programs included in the exhibition, displaying the work of the students in the various music and dramatic departments at the Academy of the Holy Cross on Tuesday.

The Glee Club and orchestra will be featured in the program, to which relatives and friends of the Academy are invited to attend.

At the German service at Concordia Lutheran Church this morning Alice Wilcox, soprano, will sing "Pax Vobiscum" by Schubert.

At the English service the music is as follows: For the choral, "And I Believe in the Holy Ghost" (Palestrina); anthem, "Lovely Appear" ("Redemption") (Gounod); soloist, Margaret Randolph Muse, soprano. Offertory, "I Am He That Comforteth" (from "Elijah") (Mendelssohn); soloist, Cathreen Carrico, soprano.

Von Weber's overture "Oberon" and the "Dance of the Hours," from Ponchielli's "La Gioconda," are included in a concert to be played at Sylvan Theater Tuesday evening by the United States Navy Band, Lieut. Charles Benter conducting.

Other concerts to be given by the Navy Band this week are: Monday, 4 p. m., and Wednesday, 7:30 p. m., at the band stand, navy yard; Thursday, 6:30 p. m., at Mount Alto Hospital, and Friday, 3 p. m., at Naval Hospital.

The fourth and last organ recital presented by the District of Columbia Chapter of the American Guild of Organists will be given at the Church of the Epiphany on Tuesday at 8:15 p. m., by Charlotte Klein, F. A. G. O., who will play the same program she will present before the tenth general convention of the American Guild of Organists at Indianapolis on June 11.

The program will be a chorale, "To God on High All Glory Be;" "Capriccio in G Major," J. S. Bach; "Fantasie in F," Mozart; "Scherzo in E Major," Widor; "First Organ Sonata," Philip James; "Aria in the Manner of Bach," Mauro-Cottone; "Chaconne and Fugue Trilogy" with "Choral, Op. 73," Karg-Elert.

Miss Klein is the dean of the local chapter, and has been reelected to serve for 1931-32.

Officers elected by the local chapter of the American Guild of Organists to serve for the year 1931-32 are as follows: Dean, Charlotte Klein; subdean, Christopher Tenley; secretary, Edith Athey; treasurer, Mrs. George E. Warfield; registrar, Mrs. John M. Sylvester.

The 1931 class of students from Gertrude Lyons Studio, gave a recital in Barker Hall Thursday evening which was attended by some of the leading teachers and musicians of the city. A rendition of "Pale Moon," sung by Sarah Neifert, Lucy Hopkins, Scott Pollock, George Black and Herbert Molineu, followed by "Come to the Fair," sung with charming grace by Margaret Yakel, started the program in joyous mood. Jack Pearson demonstrated what a pupil could do with a good voice even though he had but three months' training, and Marie Nolte, "Haiden-Roslein" and the "Nightingale Song," sung in good style, also proved what a student with but a year's training could accomplish. Audrey Dean sang the "Four Leaf Clover" and "Roses Are the Rhyme" in a good descriptive manner. Beatrice Aitchison, who, by the way, made her debut as a singer, displayed good technic, poise and breath control, also excellent phrasing. She is the daughter of Clyde B. Aitchison, director of the Interstate Male Chorus.

Marian Bates has a coloratura voice, flexible and lovely. Mary Junkin has a sweet and mellow mezzosoprano voice, well displayed in "My Heart Ever Faithful," and the lullaby from "Jocelyn," which was sung with genuine pathos and artistry. Irma Briggs has a voice of great promise, singing "Un Bel di Vedramo" in excellent style, while "Come Unto Him" showed an exceedingly pure quality of tone and faithful adherence to traditional phrasing. Gertrude Russell has a lyric dramatic voice of unusual range, and sang "Charmont Oiseau" with clarity and radiance tone.

Vesta Pollock in "Mon coeur s'ouvre a ta voix" displayed a richness of tone, while in the "Quis est homo" both Mrs Russell and Miss Pollock gave evidence of excellent range and dramatic color, with traditional adherence in their interpretation. Sarah Neifert sang in a clear, sweet voice, with good diction, and Lucy Hopkins sang with deep, resonant tone. Scott Pollock sang with a free, clear, vibrant tone, and Herbert Molineu in "I heard the voice of Harpers" showed splendid range and richness of tone.

The closing ensemble, "List the Cherubic Host," sung by Gertrude Russell, Sarah Neifert, Lucy Hopkins and Vesta Pollock, with the bass obligato sung by Herbert Molineu, showed a perfect blending of voices. Margaret Bowie Grant, studio accompanist, gave an excellent background in each and every number. The obligatos played by Armand Gumprecht, flautista, and Ruth Bronson Logan violinist, added color to the recital, while "Romance," played by Mrs. Logan, with accompaniment by her sister, Frances Bronson, received a real ovation.

At the close of the recital Jack Pearson made a brief speech in expressing the appreciation and gratitude of the 1931 class and presented Mrs. Lyons with a very handsome shopping bag. The class then went to the Mayflower, where they were entertained by Gertrude Lyons.

On Flora McGill Keefer's student program Tuesday evening June 2, at the Willard Hotel, the baritone solo, "O Ruddier Than a Berry," and tenor solo, "The Elysian Groves," by Handel, will be sung. Also the contralto aria from the "Queen of Sheba," by Gounod, "With Verdure Clad," from "The Creators," and "At the Well," by Hageman.

Given a palette and brush, given an imagination quite international, then add to this unusual music, gifted youth and gay colorful scenes, and the "Studio Sketch Book of 1931" of the King-Smith Studio School can be visualized as it was given Thursday evening at Wardman Park Theater.

The huge book opened, for each incident, into a back-drop scene painted by that gifted professional artist of stage decor, Robert Byrne, with here a glimpse of Paris roofs through a casement window, there a bold, black bull against a lurid red, redolent of Spain and its matadors.

No individuals were named for the sketches. Twenty-three young maidens were in the cast, their studio work of a year bearing a fruitful expression in something akin to a Chauve Souris, given with refinement and delicacy.

A contralto voice rang out in the Paris scene, a soprano sang somewhere beneath a Venetian bridge with melodious and lovely purity of tone. There was a dramatic sketch of a D. A. R. speech-maker irresistible in its humor. But most revealing of all were the group scenes. The finale was "The Gay Nineties," a group around a cottage piano in authentic costumes "loaned us by our mothers," with a wedding dress or two. They sang old songs with sweetness of voice and such forced formality of manner that again one found amusement therein.

The Washington Church Music Council announces a sacred concert to be given in the National City Christian Church at 8 o'clock on Wednesday. The vested choirs of the First Congregational Church, Mrs. Ruby Smith Stahl, director; the Mount Vernon Place Methodist Episcopal Church South, R. Deane Shure, director; the National City Christian Church, William E. Braithwaite, director, and the Calvary Methodist Episcopal Church, Louis E. Potter, director, will participate, each rendering a group of numbers separately, and uniting in a massed chorus to give "The Heavens Are Telling," from the "Creation." Miss Charlotte Klein, dean of the District of Columbia Guild of Organists, will render several selections on the organ.

This is the first of a series of similar concerts by local church choirs under the auspices of the Washington Church Music Council, of which the Rev. J. R. Duffield is president.

Frances Gutelius opened a series of informal studio recitals Friday night and Saturday afternoon with the presentation of her junior pianists, Home Stephens McAllister, Barbara Bolling, Betty Marshall, Charlton and Karlian Meyer, Helen Matheson, Barbara Smith, Janet O'Leary, Joyce Lorimer and Walter Drummond Swank.

On Wednesday and Thursday nights of the coming week Miss Gutelius will introduce Mrs. Charles A. R. Dunn and Miss Josephine Noel, assisted by Miss Hazeltine Dunn, soprano. Miss Noel has recently been appointed studio assistant to Miss Gutelius and will have three of her small pupils appear with her—Patty and Yarick Moore and Peggy Spain.

Rho Beta Chapter of Mu Phi Epsilon, national honorary musical sorority, at a recent meeting elected Betty Gray president for the coming year, to succeed Catherine Benson. A program on Chopin and Schumann was given by Tamara Dmitrieff. Helen Lyon, Grace Powell and Mary Smuck. A program over WRC and a musical tea given in honor of Mother's Day were part of the chapter's contribution to National Music Week.

Modern music by Ruth Thomas and Catherine Benson, pianists; Betty Gray, soprano; Grace Powell, violinist, and interpretation of classic music in dance form by Tania Gnoochieff, guest dancer, with Tamara Dmitrieff at the piano, were features of these programs.

Colored Brigade To Drill Thursday

Griffith Stadium Will Be Scene of Review; Funds to Aid Children.

Review of the Ninth Brigade of colored high school cadets at their annual competitive drill next Thursday in the Griffith Stadium by Maj. Gen. Van Hors Moseley, Deputy Chief of Staff of the United States Army, was indicated yesterday by G. C. Wilkinson, assistant superintendent of schools. The drill will serve as a benefit to provide funds for undernourished school children.

Company F, Dunbar, will take the field at 9 o'clock Thursday morning, and will be followed at half hour intervals until noon by Company L, Company D, Company C, Company I and Company M, of Armstrong with the exception of Company K, of Cardozo, which will drill at 11:30 o'clock. Company A, Dunbar, will drill at 2 o'clock, followed by Company O and Company B. Company C, Cardozo, will drill at 3:30 o'clock, followed by Company G, Armstrong, and Company H, Dunbar, to conclude the competition.

A silent exhibition drill by noncommissioned officers will be held at 5:05 o'clock, followed by the brigade review and presentation of prizes at 5:30 o'clock.

DAILY RADIO PROGRAMS

LOCAL STATIONS.
(Eastern Standard Time.)

WRC—National Broadcasting Co.
(316 Meters, 950 Kilocycles.)

7:00 a. m.—Melody hour.
8:00 a. m.—Children's hour.
9:00 a. m.—Metropolitan Echoes.
9:30 a. m.—Talk by winner of international oratorical contest.
9:40 a. m.—Lew White, organist.
10:00 a. m.—Neapolitan Days.
10:30 a. m.—Jewels of Destiny.
11:00 a. m.—A typical American family interviewed at their home.
11:30 a. m.—National Oratorio Society.
12:15 p. m.—Biblical drama.
12:45 p. m.—Deems Taylor musical series.
1:30 p. m.—Artists' Service program.
2:00 p. m.—Moonshine and Honeysuckle.
2:30 p. m.—Manhattan Guardsmen.
3:00 p. m.—Dr. S. Parkes Cadman religious service.
4:00 p. m.—"Pop" concert.
5:00 p. m.—The Catholic hour.
6:00 p. m.—Lew White, organist.
6:30 p. m.—RCA-Victor program.
7:00 p. m.—Maurice Chevalier.
8:00 p. m.—"Our Government," by David Lawrence.
8:15 p. m.—Merle Alcock, contralto, and concert orchestra, direction of Josef Pasternack.
8:45 p. m.—Club of the Air.
9:15 p. m.—National Dairy Productions.
9:45 p. m.—Sunday at Seth Parker's.
10:15 p. m.—Muriel and Vee.
10:30 p. m.—Russian Cathedral Choir.
11:01 p. m.—South Sea Islanders.
11:30 to midnight—Palais d'Or Orchestra.

WMAL—Columbia Broadcasting System.
(475.9 Meters, 630 Kilocycles.)

10:45 a. m.—Watch Tower Service.
11:00 a. m.—Jewish Art Program.
11:30 a. m.—Padraic Colum—"Ireland."
12:00 noon—French Trio.
12:15 p. m.—Washington's Musical Art Gallery—Trio Symphonique.
12:30 p. m.—Gypsy Trail.
1:00 p. m.—Poets' Gold.
1:30 p. m.—Ballad Hour.
2:00 p. m.—Symphonic Hour, with Toscha Seidel, violinist.
3:00 p. m.—Cathedral Hour.
4:00-5:00 p. m.—Evensong Service from Washington Cathedral—Annual Massing of the Colors under auspices of the D. C. Chapter of the Military Order of the World War. Sermon by the Right Rev. James E. Freeman, D. D., Bishop of Washington.
6:00 p. m.—The World's Business—Dr. Julius Klein.
6:15 p. m.—Piano Pals.
6:30 p. m.—The Gauchos.
7:00 p. m.—"Devils, Drugs and Doctors"—Dr. Howard W. Hazzard.
7:15—Kate Smith and her Sewanee Music.
7:30 p. m.—H. V. Kaltenborn.
7:45 p. m.—James E. Lee, tenor.
8:00 p. m.—Irene Bordoni.
8:30 p. m.—Detroit Symphony Orchestra, with Edgar A. Guest, and Muriel Kyle, soprano.
9:00 p. m.—Poet of the Organ.
9:30 p. m.—Fortune Builders.
9:45 p. m.—Elsie Jorss, soprano.
10:00 p. m.—Continental String Quartet.
10:30 p. m.—Around the Samovar.
11:00 p. m.—Quiet Harmonies.
11:30 p. m.—Nocturne—Ann Leaf.

WOL—American Broadcasting Co.
(329 Meters, 1,310 Kolocycles.)

10:00 a. m.—"People's Greatest Need," by Judge Rutherford.
10:15 a. m.—Stephen Foster Melodies.
10:30 a. m.—Light Opera Gems.
11:00 p. m.—Epiphany Church.
12:30 p. m.—In Funnyland With Uncle Gerry.
3:30 p. m.—Ralston's Orchestra.
4:30 p. m.—Organized Opposition to Communism by Maj. Gen. Amos A. Fries.
4:40 p. m.—Musical Interlude.
5:00 p. m.—Washington Catholic Radio Hour.

Air Attractions

11:00 a. m. (WRC)—Interview with typical American family.
11:30 a. m. (WMAL)—Rebroadcast from London.
12:15 p. m. (WRC)—Biblical drama.
2:30 p. m. (WRC)—Manhattan Guardsmen.
4:00 p. m. (WMAL)—Special Evensong Service from Washington Cathedral.
6:30 p. m. (WRC)—Victor Orchestra.
7:15 p. m. (WMAL)—Kate Smith and Swanee Music.
8:15 p. m. (WRC)—Merle Alcock, contralto.
8:30 p. m. (WMAL)—Detroit Symphony.
9:30 p. m. (WBAL)—Kellogg Slumber Music.
11:00 p. m. (WRC)—South Sea Islanders.

WJSV—Independent Publishing Co.
(205 Meters, 1,460 Kilocycles.)

11:00 a. m.—Morning service, Fourth Presbyterian Church.
2:15 p. m.—Church of the Air.
3:45 p. m.—Organ melodies.
6:00 p. m.—Gospel-Spreading Association.
7:00 p. m.—Twilight hour.
7:30 p. m.—Roland Wheeler, tenor.
7:55 p. m.—First Church of Christ Scientist.
9:05 p. m.—Ralph Gauker.
9:30 p. m.—Song story.
9:45 p. m.—Margaret Ringrose, soprano.
10:00 p. m.—Studio presentation.
10:15 p. m.—Talking Trombone.
10:30 p. m.—Free Methodist Church of Alexandria.

WBAL—Baltimore—1060
(Independent Operation.)

8:00 a. m.—Children's Hour.
9:00 a. m.—Metropolitan Echoes.
9:30 a. m.—Witherspoon Chorus.
10:00 a. m.—WBAL String Quartet.
10:30 a. m.—Rochester Concert Orchestra.
11:30 a. m.—Troika Bells.
12:00 m.—A Talk "War" by Col. Frederick Palmer.
12:30 p. m.—Frank Gittelson, violinist, and George Bolek, pianist.
1:00 p. m.—"Grand Opera," by Deems Taylor.
1:30 p. m.—Yeast Foamers.
2:00 p. m.—National Youth Conference.
3:00 p. m.—Oliomatics.
3:30 p. m.—Over Jordan.
3:45 p. m.—Your Eyes in Music.
4:00 p. m.—National Vespers.
5:00 p. m.—The Romany Trail.
5:30 p. m.—Northern Lights.
6:00 p. m.—The Baltimoreans.
780 kilocycles. Synchronized operation WBAL-WJZ. (Tune WBAL on WJZ dial setting.)
6:30 to 11:30 p. m.—Programs same as WJZ.

CHAIN STATIONS.
(Associated Press.)

Eastern standard time. P. M. unless indicated. Programs subject to change by stations.

454.3—WEAF (NBC)—660.

4:00—Pop Concerts.
5:00—Catholic Hour.
6:00—Henry Hadley Orchestra.
6:30—Shilkrit Orchestra.
7:00—Maurice Chevalier.
8:00—Our Government.
8:15—Classical Concert.
8:45—Big Brother Club.
9:15—Famous Trials.
9

G. W. PROFESSORS PLAN FOR SUMMER

Number Are Called Upon to Teach in Other Universities.

A number of George Washington University professors have been called to serve upon the faculties of other institutions during the coming summer.

Dean William Carl Ruediger, of the School of Education, will teach in the summer sessions of Cornell University.

Prof. Samuel Flagg Bemis, executive officer of the history department, will go to Harvard University, where he will give two courses bearing on the history of American diplomacy. One of the courses will be similar to that conducted by Prof. Bemis at the George Washington University in the history of the foreign relations of the United States. The other, which has not before been given, is designed to acquaint advanced students with the original source material on the history of American diplomacy in the archives of Washington and of foreign capitals.

Prof. Fred A. Moss, executive officer of the psychology department, will teach during the summer at Columbia University, giving courses in applied psychology and in the development and standardization of psychological tests.

Sehrt to Teach in New York.

Prof. Edward H. Sehrt, head of the department of Germanic languages and literature, again will conduct the classes in Gothic and old Norse held by the Linguistic Society of America at the College of the City of New York.

Prof. William Armstrong Hunter, of the law faculty, will teach at Vanderbilt University.

Earl W. Barnhart, lecturer in education, and Florence V. Watkins, lecturer on parental education, will be on the summer faculty of Columbia University.

Dr. Charles R. Allen, lecturer in industrial education, will go to the Colorado Agricultural College, Fort Collins, Colo.

Dr. James Allen Hicks, lecturer in education, will teach at the State Teachers College, Albany, N. Y.

Dr. Powers Leads Association.

At the recent meeting of the District Education Association Dr. J. Orin Powers, associate professor of education in the university, was re-elected president. Other George Washington University people elected to office in the association are Miss Evelyn Scrivener, vice president; Dr. Elmer S. Newton, member of the executive committee; Miss J. Anna Tennyson, secretary. Prof. Powers, Miss Edith Louise Grosvenor, Dr. Newton and Miss Tennyson were elected delegates to the meeting of the National Education Association in Los Angeles this summer, with Miss Elsie Greene, Miss May Bilgar and Selden M. Ely chosen as alternates.

Dean Henry Grattan Doyle has been named lecturer in old French at Johns Hopkins University for the year 1931-32. He will go to Baltimore twice a week to give graduate courses, taking the place of Prof. D. S. Blandheim, of Johns Hopkins, who will be on leave of absence.

Classes in the university will close for the year on Thursday, and the examination period will continue through June 4.

PLANS SUPPER

MISS GRACE M. WHELAN.

ALUMNI TO HONOR LAW SCHOOL CLASS

Association Plans Buffet Supper for Graduates on June 8.

Washington College of Law Alumni Association, under its president, Daniel Partridge 3d, is planning a reception and buffet supper in honor of graduates who will receive their degrees at commencement on June 11.

The affair will be held at the college building June 8. Mr. Partridge has appointed Mrs. Oliver Roberts Freer, corresponding secretary of the association, as general chairman, with special committees as follows: Buffet supper, Miss Grace M. Whelan, chairman; J. Garfield Riley, Miss Ellen C. McDonald, Miss Katherine E. Wood and Miss Gertrude Coyle; decorations, Miss Marjorie Soper, chairman; Mrs. Marion Hines Taylor, Mrs. Mary B. Linkins, Charles W. Peckham and Mrs. Clare Trick Willison; reception, Miss Agnes Quinn, chairman; Miss Elizabeth Reed, Mrs. Bessie I. Koehl, Mrs. Ethel Donagh Gagnon, Mrs. Ella Evans Higman, Mrs. Leslie B. Wright, Mrs. Helena D. Reed, Miss Helen E. Jamison, Miss Sophie Bishop Kent, Miss Adele Stewart, Chauncey D. Snow, Thomas F. Flaherty, Bryan D. Darling and Charles Fred Smith.

Final examinations for this semester commence tomorrow. The program for the coming week in both day and evening divisions covers the following subjects: Criminal law, insurance, negotiable instruments, constitutional law I, corporations, constitutional law II, partnership, taxation and trade-marks.

The final session of moot court was held Friday evening, with Lucian H. Vandoren presiding in equity division. The calendar was cleared. Senior counsel presenting cases were Miss Ina D. Russell, William J. Turner, Mrs. Anna Mae Smith, Ralph L. Stevens, Miss Jane Herrity and Mrs. Vera H. Leichtman.

Commuters Flood Paris.

Paris, May 23 (A.P.).—Three hundred thousand persons living in suburbs come in to Paris each day at the St. Lazare Station, 150,000 of whom travel less than four miles. Between 6:15 p. m. and 7:15 p. m. the trains rush home more than 800 commuters a minute.

FINAL EXAMINATIONS BEGUN AT NATIONAL

Law School Tests Will Occupy Full Week; Schedule Is Announced.

Final examinations, marking the close of academic labors for the spring term, were launched in the law school of National University yesterday when the first of a series of tests, scheduled to occupy a full week, were held. The final examinations in the university's school of economics and government will be begun Wednesday to continue through Friday.

The initial law school examinations given yesterday were in equity text, evidence cases, history of jurisprudence and trusts and monopolies. The remaining examinations will be administered on the following schedule:

Tomorrow—Contract cases, comparative European governments, evolution of modern civil law, patent law and Federal tax laws; Tuesday—Real property, private corporations, constitutional law, and Roman law; Wednesday—Bills and notes, wills and administration, modern civil law, land, mining and irrigation law, and international relations; Thursday—Equity trusts, equity cases, review course and government of the District of Columbia, and Friday—Torts, bailments and carriers, international claims and international law.

College Test Schedule.

The college department examinations to begin Wednesday will be given as follows: Wednesday—Corporation finance, English, journalism, psychology, contemporary English government, history of social thought, history of England, economics and public finance; Thuraday—English composition, political science, French, economic history, American diplomatic history, money credit and banking, and American Government, and Friday—English and American literature, history of science, Latin, modern European history, and Federal Reserve System.

Results of the examinations will be mailed to students as soon as the grades are compiled. Precedent in the matter of this notification will be accorded the senior and junior class over the freshmen. Invitations to the commencement exercises in Memorial Continental Hall, June 13, will be ready for distribution to the graduates at 6:30 o'clock Friday, June 5.

Following closely the issue of the National University Law School's sixty-third annual register, the annual bulletin of the school of economics and government made its appearance at the schools yesterday.

Carusi Prize Announced.

Prominent among the announcements in the new bulletin is that of the establishment of the Charles Francis Carusi prize for scholarship. The award, a sum of money in gold, was founded in honor of the late Dr. Carusi, chancellor of National University, dean of its law school and president of the D. C. Board of Education. It is to be awarded annually to the degree candidate of the college department of the university having the highest scholastic standing of the year.

Like the school of law, as announced last week, the college department's calendar includes the opening of the summer session June 15; the beginning of the fall term, September 28; the winter term, January 4, 1932, and the spring term, March 14.

Strayer Graduates to Hear Dr. William Mather Lewis

Former President of G. W. U. Will Address Class at Exercises June 23; Final Examinations Are Scheduled for Week of June 8.

William Mather Lewis, president of Lafayette College and former president of the George Washington University, will deliver the address at the annual Strayer College commencement exercises in the grand ballroom of the Mayflower Hotel June 23, P. J. Harman, director of the college, announced yesterday.

Details of the program include music by the Mayflower Concert Orchestra, the address of welcome by the president of the class, and the valedictory. Dancing will follow the exercises, with music furnished by the Mayflower Dance Orchestra.

Ninety-six students were graduated last year by the college, but Mr. Harman predicts a larger number will be graduated this year.

Dr. Lewis, well known here as an educator, is an outstanding lecturer on educational and economic subjects. He received his A. B. degree from Lake Forrest College and his A. M. degree from Illinois College and holds the LL. D. degree from Lake Forest College, Lehigh University, Norwich University and Temple University.

Final examinations in the Strayer College of Accountancy will be held the week of June 8. Classes in economics and finance will end May 28 and 29, according to E. G. Purvis, dean.

Special summer school courses will be offered by Strayer College, opening June 29 and July 6. Beginning classes in both the secretarial and accounting departments will be formed on these dates.

Students who have received elementary commercial training in the commercial departments of their high schools may enter advanced classes specially formed for that purpose on July 6, Mr. Harman stated.

Twenty-two commencement speeches have been scheduled for three Strayer College officials. The addresses will be delivered in nearby Virginia and Maryland high schools by E. G. Purvis, dean of the college of accountancy; L. E. Smith, registrar, and P. E. Sackett, accounting instructor.

Eunice Graham and Willard Bohall were awarded the Gregg silver medal for passing the prescribed shorthand tests at a speed of 140 words a minute for fifteen minutes, with a transcription accuracy of 96 per cent each. Helen Petrie, Inez Miller, Irene Darby and Dorothy Geiger successfully passed the 120-word test.

Post Classified Ads work all day for best results.

WHITEFORD TO SPEAK AT COMMENCEMENT

Y. M. C. A. Institutions Will Hold Exercises on Night of June 10.

Commencement ceremonies of Southeastern University and affiliated schools of the Young Men's Christian Association will be held June 10 at 8 o'clock in Memorial Continental Hall, it was announced yesterday by Dr. James A. Bell, Y. M. C. A. director of education.

Roger J. Whiteford will deliver the address.

The baccalaureate services will be held June 7 at 11 o'clock in the morning at the Church of the Covenant, Eighteenth street and Connecticut avenue. The Rev. Dr. Albert J. McCartney, pastor of the church, will preach.

Commencement plans will be discussed at a meeting of the faculty Thursday night at 7 o'clock. The list of candidates for degrees and certificates will be posted Friday afternoon.

The annual alumni dinner and dance will be held at the Burlington Hotel on the night of June 4. Honor students and recipients of scholarship keys for 1931 will be announced at that time. Senior grades will be distributed.

Immediately after the exercises on the night of June 10 the university will give a dance for the graduates in the gymnasium of the Central Y. M. C. A.

Graduates of the law and accountancy schools of Southeastern University and of the Washington Preparatory School and the Woodward School for Boys will take part in the joint commencement.

DeWitt Thompson, student of the Washington Preparatory School of the Y. M. C. A., won the District of Columbia award in the third annual Gorgas Memorial Institute essay contest, according to a notification received by Dr. James A. Bell, Y. M. C. A. director of education, from Rear Admiral Cary T. Grayson, president of the institute.

Post Classified Ads work all day for best results.

SCHOOLS AND COLLEGES

Poteet's BUSINESS COLLEGE

Summer Classes Start Soon. Stenography, Accounting and Civil Service Courses. 14th & I Sts. NW. Nat'l 4717.

Matchless Advantages of

Thorough Courses, Latest Methods, INDIVIDUAL and Small Class Instruction.

BOYD'S BUSINESS UNIVERSITY

Not the Largest, but the Best.

Secretarial and Business Courses.

Operates largest Employment Agency within radius of 300 miles. One of the three largest school placement services in the United States. Est. 15 years.

Inquire Now. Nat. 2342. 1333 F St. (Opp. Fox Theater).

SCHOOLS AND COLLEGES.

LEARN ANOTHER LANGUAGE

by our easy conversational method, famous for 54 years. Private or class instruction. Moderate rates. Present this advertisement for free trial lesson.

Berlitz School of Languages 1115 Conn. Ave. Tel. Decatur 2022

STRAYER COLLEGE

SUMMER SESSIONS

Beginning June 29 and July 6

Special courses for beginning and advanced students.

Address Registrar for Catalog.

National 1748

719-721 13th Street

POST WANT ADS PAY

LETTERS TO THE EDITOR

President of Filipino Club of Washington Quotes Declarations and Statements in Philippines and by Manuel L. Quezon in Support of His Contentions That the Philippine Islands Desire Independence From the United States.

To the Editor of The Post—Sir: In your editorial of May 22, 1931, entitled "Filipinos Change Tune," a statement was made that "the Philippine independence movement has suddenly collapsed" and that "native politicians appear to have made an about-face movement * * *." With a desire to place facts in their proper light and to help inform the American people in general, we quote hereunder a few declarations, official statements and resolutions, not only from our leaders but from the Filipinos themselves.

In 1929, the Philippine Legislature created a delegation by virtue of a resolution in which both political parties united and voted unanimously. The resolution states that "The desire of the Filipino people for liberty which we have thus been instructed to convey to the Congress of the United States is not only an expression of the sentiment of the Philippine Legislature but also of other elements. Year after year our municipalities, numbering nearly 1,000, as well as all of our provincial governments adopt resolutions for independence, with the request that the Philippine Legislature transmit them to the proper authorities in Washington."

Representative Pedro Gil, a member of the above delegation and minority floor leader of the Philippine House of Representatives, testifying before the committee on Territories and insular affairs, of the United States Senate, on January 16, 1930, said:

"So strong is the desire for freedom among the Filipino people that the political parties, inspired by this popular sentiment, have embodied in their respective platforms the demand for immediate, complete, and absolute independence. Both during election campaigns and during debates in the legislative chambers, conflicts on local issues are as bitter as in the United States, but when it comes to independence both parties are united. No candidate is elected unless he is for independence and all independence resolutions passed yearly by the Philippine Legislature have always been unanimous."

On February 22, 1930, Filipinos met in Manila and made the following declaration: "We the members of the first independence congress convened at the city of Manila, P. I., from February 22 to February 25, 1930 upon the initiative of private citizens and composed of representatives of business and agriculture, directors of civic organizations, leaders in the various professions, publicists, educators, labor, religious and student leaders, municipal presidents, Moro chiefs, co-workers of Rizal and Del Pilar in Spain, veterans of the revolution, elective officials of the provincial governments, high officials of the former Philippine Republic, past and present members of the Philippine legislature, and Filipino members of the council of State after deliberating upon the problems of independence, including national defense, finance and economics, as well as political, social and educational questions which would be faced by an independent Philippines, hereby make the following declaration:

"While fully conscious of the debt of gratitude we owe to America for her benevolent policy in the Philippines, we are convinced that immediate independence is the only solution in consonance with the unalterable desires of the Filipino people."

Our representatives in Congress, Resident Commissioners Pedro Guevara and Camilo Osias recently issued a written statement signed by both emphatically denying the allegation that "in reality the Philippines do not want to be cut loose from the United States." In no uncertain terms they asserted that "the Filipino people want to be free and independent and immediately * * * No people are more unitedly for independence than the Filipinos."

No better authority can be cited regarding the Filipinos' stand on independence than the Hon. Manuel L. Quezon, president of the Philippine Senate and head of the Independence Mission now in Washington. On May 21, 1931, he issued a statement from which we quote in part:

"Now I wish to add that I know the Filipino people and that they have not changed their attitude toward independence. As far as I am concerned, my mission in the United States, in the language of the resolution of the Philippine Legislature, by which authority I am here, is to petition the Government and Congress of the United States for the early granting of independence to the Philippines. This is my mission and I am doing my best to carry it out."

In the light of these pronouncements we are at a loss to understand how the Filipinos could be represented as giving up their peaceful but consistent struggle for freedom. It is not a political trick nor a selfish design that we want independence. Liberty-loving Americans knowing as they do the history of their own country—past and present—see the reason why we have for years and years desired complete sovereignty. Filipinos will never be really happy until and unless they are absolutely free; only then can they work out their own destiny. By this we do not mean ungratefulness to America. We are fully conscious of all the good things she has done in our country. If, as she made us believe, she went to the Islands "not to exploit but to develop, to civilize, to educate, to train in the science of self-government," and we took all these in good faith, can the Filipinos be blamed for demanding to be liberated? We realize what independence would mean to our country and people but the sooner it is granted the better it is for the United States and the Philippines.

MAURO BARADI,
President Filipino Club of Washington.

Study of Latin Urged as an Enlightening and Necessary Course in Culture Required in the Curriculu Leading to the B. A. Degree So That College Degrees May Stand for Something Definite—The Wisdom of the Elders Should Prevail Over the Insipidities of Undergraduate Editors.

To the Editor of The Post—Sir: For many generations it has been true that the basis for a broad culture could best be laid in the study of Latin, Greek and mathematics. Since the roots of our language strike so deeply into the soil of these languages it need not be said that we can not know English without some knowledge of the classics. It has been well said that "it is not necessary that a man should know much Greek, but it is quite necessary that he shall have forgotten a good deal of it."

To have gone with Caesar into Gaul, to have fled from Troy with Aeneas, to have read Sallust, Ovid and Horace, to have marched, even a few parasangs, with Xenephan's hoplites, and to have seen the heroes of Greece about the walls of Troy, is to have acquired some knowledge of the habits and customs of the cream of the civilization of those days when the arts that we now imitate were the common expression of daily life.

That culture is not generated in the jazz courses of study demanded by the boy editors of college journals, who, of course, know so much that it hurts, and so vastly more than the combined experience of the college faculties of all the past, that in silence we can only uncover in the presence of such erudition.

Webster has defined education to be "that which enlightens the understanding, corrects the manners and habits of youth, and fits us for usefulness in our future stations." Besides that it should broaden our sympathies and give us a thirst for the best that the world has known, and we must go back of the young editors of college papers if we would drink from the fountains of culture, per se.

The classroom experience in mathematics compels close thinking, and to know how to concentrate is of inestimable value; but we may soon expect to see that the higher mathematics follow the languages into the list of "optional" studies. Why should one care to have a degree that indicates a classical training when he has sidestepped, and so will wear a hypocritical badge?

Some other degree could be provided which would be truthful instead of denying the truth. As well give an M. D. for a course in chemistry, or an LL.B. to a divinity student. Such culture as may desire any shibboleth whatever, should have an honest one. But when one refuses to train his faculties along the well-worn ways of classic study, however meritorious his work may be, let it be rated according to his accomplishments. ARTHUR GIBSON MORSE.

These builders Protect Your Investment

This beautifully landscaped home, built and for sale by Fred Schnider Co., boasts the most modern of all heating systems—Bryant Automatic Gas Heat. Located at 3614 Albemarle St. N. W., it is also equipped with an Electrolux Gas Refrigerator.

BRYANT GAS HEATING

A semi-detached corner home at 330 Concord Avenue Northwest on exhibition by the builders, C. W. Morris & Son. This and other homes shown in the same row are conveniently priced with Automatic Gas Heat. They are now open for inspection.

Breuninger & Phifer, progressive local builders, are offering this attractive detached home for sale with Gas Heat at 3300 Military Road N. W. The outside view is no more attractive than its interior. It is modern in every respect.

In addition to the three above, the following Washington Home Builders install and recommend Bryant Automatic Gas Heat:

Cafritz Construction Co.
Cooley Bros.
D. J. Dunigan
Federal Construction Co.
B. H. Gruver
Wm. A. Hill Co.
Frederick B. Mills
Fred Schnider
John B. Tiffey
Thomas A. Jameson
Kennedy-Chamberlain Co.
Waple & James, Inc.
Charles L. Tankersley
Waverly Taylor, Inc.
C. M. Wilcox
P. H. Willis Realty Co.
Young & Oppenheimer

WHEN a builder builds a home he is protecting two investments—his own and that of the purchaser. To protect his OWN investment he must be sure that his home is MODERN. And when he builds a modern home he protects the investment of the man who buys. The heating plant—one of the most important items in the home—must be completely automatic to be modern. That is why Washington home and apartment builders select Bryant Automatic Gas Heating.

These builders are familiar with the advantages and disadvantages of every heating system on the market today. They have investigated carefully the merits of each. From every possible angle. And the result has been—a stronger, SURER reaction to the most perfect heating system today—Bryant Automatic Gas Heat.

If you are going to buy or rent a home, ask your agent about Automatic Gas Heat. If you own your home add to its resale value and enjoy the comforts of a perfect heating system by installing Bryant Gas Heat. The new low rate for house heating in the District comes out at approximately 75 cents a thousand cubic feet, as compared with the old rate of $1. Call NAtional 8280 for a careful estimate of the cost for your particular home. There is no obligation.

Washington Gas Light Co.

Georgetown Gas Light Co. Rosslyn Gas Co.

Tune in on Rudolf Schramm over WRC every Thursday and Saturday evening at 10 o'clock

Post Bridge Tournament Over, Pleased Fans Are Anxious for Another Contest

Friendly Arguments Heard as Winners Are Told of Their "Faults."

Women's Skill Is Evident in Helping to Decide Class Victories.

The bidding and the doubling cease,
The losers and the champs depart,
And he who named a club, forsooth,
Regrets he did not say a heart!

For East is East and West is West,
And whenever the twain shall meet
With two strong men in North and South.
There's some one destined for defeat!

—Apologies to Kipling.

The big bridge tournament sponsored by The Washington Post is over, and every one is delighted with the success of the program. This does not mean only the 750 persons who participated in the events, but it expresses the sentiment of the multitude of other bridge players of Washington who followed the developments and the results with the keenest interest. They are all anxious for another competition. Incidents of the tourney continue to be the subject of discussion and friendly argument in all bridge circles.

"Yes, Tom Brahany won the contract team championship, but no one should overlook the fact that he had to have three women on his team to help him do it," commented W. R. Lewis, casher of the Northeast Savings Bank, whose own team captured the auction team prize, at the reception tendered to the winners at the New Shoreham Hotel when The Washington Post trophies were bestowed upon the victorious players.

"Quite true, and I am proud of them, but it should also be noted that in order to win you had to call upon the Army for assistance," retorted the quick-witted Brahany, referring to the fact that Lieut. James H. Hennelly was a member of the team captained by Mr. Lewis.

"Pinch Player" Is Victor.

The truth is the three women of the team, Mrs. Brahany, Mrs. Herman Grimes and Mrs. R. L. Taylor, contributed quite as much toward success as did its expert captain. Originally, Mrs. Grimes' husband was entered as a member of the team, and it was at once recognized that this foursome would be powerful contenders for high honors. Mr. Grimes, however, was called out of town and found it impossible to return in time for the contest. Mrs. Taylor, who had played much in the same circle of fans, was then drafted as a "pinch player" and acquitted herself admirably.

Mr. and Mrs. Brahany have been playing bridge ever since the game was invented and were among the first in Washington to take up the contract form. Mr. Brahany came to Washington nearly 30 years ago from Wisconsin, as a senatorial secretary and correspondent of a Milwaukee newspaper. During the administration of President Taft he was one of the White House secretaries, and is now resident member and manager of the brokerage firm of E. A. Pierce & Co. Among his other accomplishments besides being an expert bridge player, he is rated as one of the best story tellers in the Capital and enjoys wide popularity.

It was not without a spirited contest, however, that the Brahany team succeeded in capturing The Post cup from the team captained by Miss Ruth Culbertson and comprising Mrs. John Ewell, Miss A. Knopt and Willard Gebhart.

Brilliant Playing Seen.

There were many exhibitions of brilliant playing by both teams at the play-off match following the tie which resulted from the tournament playing. The Brahany team finally succeeded, however, in winning ten out of nineteen boards against seven for their opponents, while two were fought to a tie. Miss Culbertson's teammate at first thought to enter the class A division of contract, but were persuaded by their coach, Miss Mazie Buie, that they were qualified for higher honors and then consented to test their skill against the acknowledged experts, with the result that they came close to winning the championship.

The Class B championship went to the J. M. Featherston family, father, mother, daughter and A. S. Harvey, jr.

Throughout the tournament there was much friendly rivalry among the advocates of various systems of playing, especially between the followers of Work and Culbertson, the latter, however, not being in any way related to the captain of the runner-up team, Miss Ruth Culbertson. It is now the source of comment and some good-natured boasting that both of the winning contract teams, Class A and Class B champions, are strong partisans of Work. Both follow the Work articles and illustrated hands that appear daily in The Post, and assert that they have been very beneficial in helping them to master the game and to become familiar with its technique.

Mrs. Clarke Adroit Player.

The contract pair championship which went to Mr. and Mrs. V. A. Clarke, was won, without disparaging the playing of Mr. Clarke, largely by the skill and adroitness of Mrs. Clarke, who, although young in years, is old in experience, having participated in some of the national events where she has contested successfully against the acknowledged leaders at the game.

One of her accomplishments was in making top pair score in a national tourney in Cleveland several years ago. The Clarke team did not qualify with the leaders in the local event on the first day of the tournament, but in making up the qualified section it was necessary to draft one additional pair, and as they were at the head of the second line they were selected for the finals, with the result that they forged to the front, overcame their losses on the first day and won The Post Cup.

In the Class B pair contest and in the auction A and B pair matches it was necessary to draw upon several pairs who had finished in one second line on the first day in order to make up the qualifying section, but none of these was able to recoup sufficiently to enable them to gain the championship. In all the other events scores were cumulative, the second-session records being added to the showing made in the session, and the winners being determined by the percentages made during the two days of the play.

Two Challenges Are Issued.

As an outcome of the tournament two challenge set matches are to be scheduled. The team comprising Mr. and Mrs. W. I. Russell and Mr. and Mrs. Robert Barnes, which lost the

Results of Challenge Play Between Champions and Runners-Up Awaited.

Leaders Are Advocates of Both Culbertson and Work Systems.

class B auction team championship by ½ of 1 point, desires an opportunity of playing against the winning team captained by Capt. J. D. Goodrich, U. S. A., and including Mrs. Ethel Lewis, Harold L. Barnstead, former naval service man, and Mrs. H. A. Vacquerie, wife of Capt. H. A. Vacquerie, U. S. A., and known as the Army-Navy team.

Arrangements are being made to enable them to meet and play a series of boards. The outcome of this contest will in no way affect the ownership of The Post cup won by Capt. Goodrich's team which will remain with them whatever the result of the friendly encounter with their tournament rivals.

The second challenge match will take place some time next week upon the return to Washington of Llewellyn Luce, who with his partner, W. Frank Gibbs, wants another chance at Dr. David Kushner and Dr. Samuel Dessoff, who won the class A auction pair contest. The winners have agreed to the challenge and are willing to defend their title against the two lawyers. It will be the medicos against the barristers, as both Luce and Gibbs are attorneys, but regardless of the outcome the cup will remain in the possession of the doctors.

Trick Play Makes Hand.

Here is a tournament hand which while not especially interesting in itself, was made so by a trick play at one of the tables, which set declarer where contract might have been made, after the defense had made one error:

South—Spades, A, K, J, x, x; Hearts K, x, x; Diamonds 10, x; Clubs 9, x, x;

West—Spades Q, x, x; Hearts Q, J, x; Diamonds x; Clubs A, Q, J, x, x, x;

North—Spades 10, x; Hearts, x, x, x; Diamonds A, x, x, x, x; Clubs K, x;

East—Spades x, x, x; Hearts A, 10, 9; Diamonds K, Q, J, x, x; Clubs x, x.

South bid one Spade, West two clubs, North passed, East two Diamonds, South having gotten no support from his partner passed, and West re-bid three clubs. The contract was not doubled. North led 10 of spades, which South took with the King, West discarding Queen of Spades which apparently deceived South, who then led a small heart which was taken with the nine in dummy. West then finessed the jack of clubs, North refusing to take the trick with his king, although his play of the ten left that honor bare.

West then led her singleton diamond and the trick was taken by Ace in North's hand. North then led a heart, which took out the Ace in dummy and West again finessed with the queen of clubs, and the trick was taken by North, with his singelton king. North then led another heart and the trick was taken by South's king, which left the dummy useless and the contract was set two tricks.

Had West sensed the fact that North was baring his king and had led her ace immediately following the first finesse, contract would have been made. North, realizing that South had originally been deceived by the play of the queen of spades by declarer on the first trick, determined to recoup and by a highly dangerous deceptive play succeeded in doing so and setting the contract.

Radio Typewriter Tested for Airways

Messages Automatically Recorded Miles Away; May Tell Weather.

Radio messages automatically reduced to typewritten record on tape miles away may carry weather reports for pilots flying the Nation's airways.

The aeronautics branch of the Department of Commerce, says Clarence M. Young, assistant secretary for aeronautics, is working on the development as a supplement to the automatic telegraph typewriter system used on airways in transmitting weather information to various stations.

Radio typewritten transmitters and receivers, he says, have been installed at airways stations at Buffalo, N. Y., and Bellefonte, Pa., and used successfully in two-way communication.

Product Beats Sugar Sweetness 300 Times

Paris, May 23 (A.P.).—A new substance 300 times sweeter than cane sugar has been obtained from a Paraguayan plant, the kaa-he-e, of the compositae group, by two French botanical chemists, MM. Bridel and Lavieille.

In a paper read to a recent meeting of the French Academy of Sciences they said they believed it to be the sweetest substance known to science. They are now engaged in studying its effect on the human organism. Its commercial possibilities also remain to be determined.

STOP QUICK

A REAL Bargain!
A General Electric
TELECHRON

A $24 VALUE FOR ONLY $9.95

No Oiling
No Winding
No Regulating

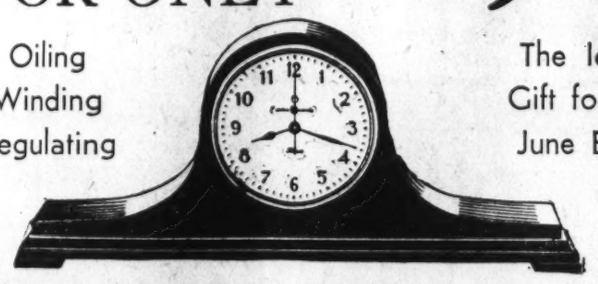

The Ideal Gift for the June Bride

Correct Time All the Time From Your Light Socket

Large Size: 7⅛ in. High, 17¼ in. Wide, 3 7-16 in. Deep, 4½ in. Dial

IMPORTANT

Be SURE the Clock You Purchase
Has the GENERAL ELECTRIC Monogram
On the Dial

These are the *only* clocks bearing the direct guarantee of the General Electric Company or the National Electrical Supply Company—Washington's oldest wholesale electrical supply house.

This Offer Good for a Limited Time Only!
Buy Yours While They Last.
Phone Orders Taken.

NATIONAL ELECTRICAL SUPPLY CO.
"A Washington Owned Firm Working for the Best Interests of Washington"
1328-30 New York Ave. N.W. Phone NAtional 6800

General Electric Telechron Dealers:

WASHINGTON, D. C.
ANDERSON BROTHERS, 317 Twelfth Street N.W.
ATLANTIC RADIO & ELEC. CO., 2016 Fourteenth Street N.W.
BARBER & ROSS, Eleventh and G Streets N.W.
T. HILLEARY BLACKMAN, 1223 Wisconsin Avenue N.W.
CAITLINS, INC., 1324 New York Avenue N. W.
CAMPBELL & COLCORD, 2212 Rhode Island Avenue N.E.
CARL W. DAUBER, 2320 Eighteenth Street N.W.
DULIN & MARTIN CO., Connecticut Ave. and L St. N.W.
O. J. DE MOLL & CO., Twelfth and G Streets N.W.
W. A. DEFIBAUGH & SON, 7 H Street N.W.
DISTRICT ELECTRIC CO., 2148 P Street N.W.
R. DUNNE & CO., 611 H Street N.E.
GEORGE A. FORD, INC., 3903 Fourteenth Street N.W.
CHARLES GALLERY, INC., 1029 Connecticut Avenue N. W.
HOME ELECTRIC SHOP, 317 Tenth Street N.W.
D. J. HUGHES, 1325 F Street N.W.
J. C. HARDING & CO., INC., 1336 Connecticut Avenue N.W.
B. HARRIS & CO., Eleventh and F Streets N.W.
GEORGE C. HUTTERLY, 1309 H Street N.W.
ELIZABETH M. KETTLER, 632 F Street N.W.
A. KAHN, INC., 935 F Street N.W.
LESS KOHLER RADIO SERVICE, 3405 Connecticut Avenue N.W.
M. A. LEESE CO., 720 Eleventh Street N.W.
LANSBURGH & BRO., 420 Seventh Street N.W.
J. B. LEVENSON, 1702 Pennsylvania Avenue N.W.
J. K. LEWIS, 505½ Eleventh Street N.W.
MAYER & CO., 419 Seventh Street N.W.
W. R. MOSES, Eleventh and F Streets N.W.
F. A. MECHAN, 803 G Street N.W.
F. J. NEE CO., Seventh & H Streets N.W.
OPPENHEIMER & SHAH, 907 F Street N.W.
PAUL'S, 1222 G Street N.W.
POTOMAC ELEC. APPLIANCE CO., Tenth & F Streets N.W.
THE PLITT JEWELRY CO., 1330 Seventh Street N.W.
PLITT JEWELRY CO., 1302 H Street N.W.
RISTIG, INC., 1348-52 H Street N.E.
RADIO SALES SERVICE, 1404 Monroe St. N.W.
ALBERT SPLETTER, 1231 National Press Bldg.
CHAS. SCHWARTZ & SON, 709 Fourteenth Street N.W.
CHAS. SCHWARTZ & SON, 708 Seventh Street N.W.
H. SICHTERMAN, 1503 You Street N.W.
C. SCHNEIDER'S SONS CO., 1220 G Street N.W.
K. C. SEXTON, 631 Pennsylvania Avenue S.E.
A. P. TALLMADGE, 1217 G Street N.W.
WOODWARD & LOTHROP, Eleventh and F Streets N.W.
WIGHTMAN RADIO SALES & SERVICE, 2214 Fourteenth Street N.W.
JULIUS H. WOLPE, 3302 Fourteenth Street N.W.
GEORGE'S RADIO CO., 2139 Pennsylvania Avenue N.W.
S. KANN'S SONS CO., Eighth and Penn. Avenue N.W.
HOUSE & HERRMANN, Seventh and Eye Streets N.W.
BECKER'S LEATHER GOODS CO., 1314 F Street N.W.
GENERAL SERVICE ELEC. CO., 3610 Georgia Avenue N.W.

MARYLAND.
KENNETH E. HENRY & CO., 1 South Main Street, Frederick.
J. W. HENDERSON, Rockville.
H. R. KENNER, Bethesda.
THE MODERN LIGHTING CO., Frederick.
S. T. LITTLE JEWELRY CO., Cumberland.
SILVER SPRING ELECTRIC CO., Silver Spring.
H. B. WANTZ, Hagerstown.

VIRGINIA.
DULANEY BROTHERS, Ruckersville.
GEORGE B. THOMAS, Berryville.
RICHARDSON WAYLAND ELECTRIC CORP., Roanoke.
WALTER TROBAUGH, Harrisonburg.
WARNER & GRAY, Alexandria.

WEST VIRGINIA.
THE RADIO SHOP, Martinsburg.

FOR A LIMITED TIME ONLY 9.95

$24.00 value

Here's opportunity! Large size Tambour type General Electric Clock—17¼" wide—beautiful mahogany finish cabinet. Large easy-to-read numerals. Plug it into any convenient outlet. Operates without cleaning, winding, oiling or regulating. While they last:

45c Cash Delivers the Clock
50c WEEKLY Pays for It

Mail and Phone Orders filled as long as limited supply lasts.

Chas. Schwartz and Son
Home of Perfect Diamonds
708 7th St. N.W.
709 14th St. N.W.

LANSBURGH'S
7th, 8th and E Sts.—NAtional 9800
No Connection With Any Other Washington Store

Place Order Now for October Delivery—and Save

$1 Deposit will hold any selection you make in the Will Call.

"Lanswarm" Satin Comforts, $10.95

A beautiful, all-silk satin comfort that brings a luxurious touch to your bedroom! Filled with pure wool, light as a feather, and very warm. Finished with a thick silk cord. Two-tone color combinations or the same color on both sides.

"LANSWARM" BLANKETS, for full double size beds, in orchid, green, rose, gold, and blue with satin binding, each... $7.95

"LANSWARM" DOUBLE BLANKETS, cut and bound singly, with 4-in. sateen binding; plain colors or lovely plaids. Pair $8.95

Chintz Spreads, $1.95

Peter Pan prints or fine toile pattern chintzes in soft shades that are cool and summery. Can be matched in drapes!

BEDWEAR—THIRD FLOOR

This Bed Outfit

Simmons Bed, Rome Spring, Slepeking Mattress

$25.95

The spring is a double-decker coil spring guaranteed for 20 years! Choice of several other style Simmons beds. 3ft. 3in. or 4 ft. 6 in.

THIRD FLOOR

On Sale Now!

BULBS

5c each

Cannas in the following varieties: King Humbert, red or yellow, President (red) and Venus (pink).

10c each

Dahlia Clumps, 2 or more tubers to a clump: Princess Mary (pink), Jack Rose (red), Yellow Duke (yellow), White Swan (white), Elsie Burgess (lavender).

15c each

Lilies in the following varieties: Aratum, Madonna and Tiger.

39c dozen

1½-inch Gladioli. Virginia (red), Mrs. Frank Pendleton (salmon), Souvenir (yellow), Los Angeles (pink), Herada (lavender), Peace (white).

Tuberoses, 5c each
Hybrid Amaryllis, 29c

SHRUBBERY—SIXTH FLOOR

Need Extra Sheets for Summer?

Lexington Sheets
At Reduced Prices

Summer guests, Summer cottages, Summer weather all mean more sheets, and now is the time to buy them! Lexingtons are closely woven long-wearing quality!

Popular 81x99 Inch Lexington Sheets, each $1.29

Also Six Other Regular Sizes

63x99 inches, 72x99 inches, 81x90 inches $1.19
54x90 inches, 63x90 inches, 72x90 inches $1

Lexington Pillow Cases, 42x36 and 45x36 inches, 29c

DOMESTICS—THIRD FLOOR

Federal American
Console Mirror
$1

Handsome 12-inch circle mirror with dull-gold finished frame enhanced with the eagle and flag emblem. Now the fashion for over fireplace, buffet or in hallway.

STREET FLOOR

Group Pictures and Silhouettes
Sets of 2 or 3 $1

Groups of two or three pictures are very much in vogue—hunting scenes, French miniatures, Colonial heads, mellow Old Masters are a few of the most popular.

PICTURES—STREET FLOOR

Silk Elastic Garter Belts
Specially Priced
39c

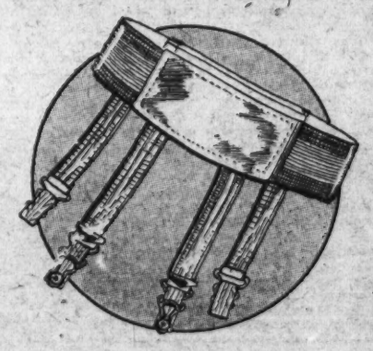

On hot days when you leave off your girdle, you need a garter belt. These have satin covered pads and silk elastic insets; size 26 to 34.

SHADOW SKIRTS of rayon crepe, with rubber panel to keep dresses from wrinkling.. $1

LACE BRASSIERES, with elastic inset, pleated shaped front, sizes 30 to 38..... 39c

DRESS SHIELDS—LANSBURGH'S special No. 33—double covered jap silk, 3 prs. 95c

Arapac Sanitary Napkins, 3 boxes 89c

NOTIONS—STREET FLOOR

3-Piece Fiber Suites
$39.50

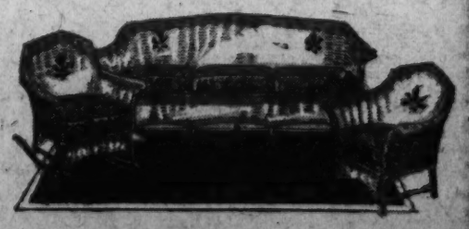

Settee, chair and comfortable rocker with spring-filled auto cushion seats, upholstered in cretonne. Cool, Summery colors.

FIFTH FLOOR

THE CHESS TABLE

By WILLARD H. MUTCHLER

Comes a letter of considerable interest from Mr. A. Y. Hesse, newly elected president of the District of Columbia Chess League, with regard to the present status of the league on the whys and wherefores of the District championship title. Two weeks ago there appeared in this column the latest policy of the league, as given to this editor by the then director of chess for the league, Mr. G. E. Bishop. The policy there set forth was to all intents and purposes authentic and purportedly agreed to by the present District champion, Mr. F. B. Walker. It would now appear as though the newly elected officials of the league regard the facts set forth in the former article as inauthentic and in error. Mr. Hesse's letter is given in full below and comments thereon from league members and officials are invited.

"I wish to draw attention to your column of May 3, in reference to the article on the District championship. It was stated therein that 'drastic changes have been put into effect with regard to the method of acquiring the championship title for the District,' and goes on further to state that this conclusion had been arrived at by a discussion of officials of the league; also, that, beginning next year, it was 'settled' the winner of the tournament would be considered the league champion, and that the match champion would acquire the real title, that is, champion of the District. As will be set forth later, this is contrary to the method employed by the league for the past two years, and which is still the method, unless future league action shall change or modify same.

"It is well to present the facts concerning this important matter before your readers and all those persons who stand back of the league, which is organized to manage the championship title. In the first place, the league has taken no official action as erroneously stated in your article, and no discussion of officials of the league—unless it be the governing council of the league (which was not the case)—took place. If a small group, or even a larger group, could band themselves together, claiming the league's prerogatives, to arbitrarily decide such questions, the championship would at once deteriorate into a "vest-pocket affair," excluding the league from functioning at all.

"The forces that eventually brought about the definite organization of the league this year were strongly active last year, when, by common consent, a committee of three was agreed upon to manage the championship tournament of 1930. There was then a difference of opinion among the eight players entered in that tournament whether or not the tourney winner might be challenged, but a vote of the players showed a majority against the challenge proposition. The committee, appointed by the league to manage the tournament of 1931, at first opened the tournament on the same basis under which the preceding one had been conducted, but later decided that the winner, who would be considered the champion of the District, might be open to challenge during the year. The status of the question, therefore is, that Mr. Walker, the winner and recognized champion, is open to challenge this year, the challenge match to come directly under league management; also, that the same method employed this year, which is under test, may or may not be employed again. A meeting of the league early this fall will, among other things, take definite action on a permanent policy regarding the District championship, but until then, it would be the height of folly to permit any individual or group to determine the method, when there is a league organized for that purpose.

"The match tournament now in progress to obtain a challenger for Mr. Walker's title is therefore not a league matter, but an arrangement among individuals of a group to attain the end they seek, namely, by elimination, a challenger. Their getting together for this purpose is quite laudable, and the members of this group are to be congratulated on their activity; yet their meeting together in this tournament does not comprise an official action of the league, which in no wise has taken any official action to alter the method other than set forth above.

"After presentation of these leading facts regarding the chess championship of the District of Columbia, it might be well to note that in practically all sections of the country the tournament method of determining a champion has been in vogue, with complete satisfaction. In England, with the greatest number of clubs in the world, and in most of the continental countries, the tournament method is pursued. Only for the entire country itself, and for a world champion, is the match method feasible, on account of the stakes involved. Furthermore, a sectional championship tournament, such as that for our District, affords everyone residing in the confines of its area the right to enter, if he will. Why, I say, shall any one who covets the title stay out of the championship tournament; and why shall it be made a match affair, when matches may well be arranged between parties desirious of engaging that way? "A. Y. HESSE."

J. M. Drysdale, Western High School student, becomes the new junior chess champion of the District as a result of his victory, in the final game of the District Chess League's tournament, over F. G. DeLesdernier. Drysdale finished with a score of 5½—½, DeLesdernier being second with a score of 5½—2½, all the points in his lost column being the result of encounters with the winner of the event.

Appended is the score of a game played in the recent master tournament held at the Hotel Alamac, New York, in which Capablanca finished in the lead.

Irregular Defense.

	Steiner, White.	Fox, Black.
1	P—Q4	Kt—KB3
2	Kt—KB3	P—K3
3	B—Kt5	P—KR3
4	BxKt	QxB
5	P—K4	P—B4
6	P—K5	Q—Q
7	P—B3	B—K2
8	QKt—Q2	PxP
9	KtxP	Kt—B2
10	KtxKt	QPxKt
11	Q—Kt4	Castles
12	Castles	Q—B4
13	Q—K4	QxP
14	B—Q3	P—KKt3
15	B—R4	Q—Q4
16	Q—K3	R—Q
17	Kt—B3	Q—R4
18	P—R5	P—KKt4
19	Q—K4	K—B
20	Q—R7	K—K
21	QxP	RxB
22	RxR	Q—R8 ch
23	K—B2	QxR
24	Q—R8 ch	B—B
25	KtxP	QxKtP
26	Q—B6	Resigns

Solutions to Problems.

The key to No. 426, three-mover by Stasch Mlotkowski, is BxP, which left the solvers quite enthused. Among those sending in solutions were Jacob Frech, A. Y. Hesse, J. W. Harris, David J. Guy.

Jacob Frech writes, "Problem 426, a masterpiece, generates about 100,000 series. Its relevant middle term is so artfully concealed that only natural sagacity (or genius) or its logically equivalent teachable scientific equivalent (systematic adequate reverification of premises) can discover it. White has choice of 32 moves. Only in taking up the last one after unsuccessfully trying 31 of them I discovered that the following major premise is relevant to this species of problem, viz.: Every problem in which white can force one of the following series of three-move forced mates and of no other such series, viz.: 1 B-B7xP; 2 R-K6 or 8 or B3; 3 mate, B-K5 or Kt6, is a three-move problem for which B-B7 is the only keymove.

"Two of the eight mates illustrate a fascinating beauty or thrill of chess play. Following is a description of one of them: White's first move, B—B7, is seemingly absurd as it separates two Rs that are seemingly needed to work together; then, when black answers by P—R4, a white R moves to B3 for the seemingly sole purpose of surrendering to the black K; then when the K takes that R (as he is forced to do) a display of seemingly miraculous power of the bishop occurs, a seeming suspension of not only one law but of two laws of chess; the B moves to K5 and checks the K; now this is white's last possible move, the third, but the bishop ignores the fact that a black P stands seemingly able to intervene the B and K; either of these two black moves, if they could be made, would nullify the B's check. Nevertheless, white claims that his third move, B—K5, is a cause of the mate and black courteously acknowledges defeat because he knows that the laws of chess have exactly the perfect uniformity, consistency and force or authority of the laws of nature. Instances of this kind tend to make chess a fascinating, courteously conducted, intellectual battle, and to make chess a replica of science, peace-engendering science."

J. W. Harris terms No. 426 "as good or better as some by the same author."

Problem No. 427.
By STASCH MLOTKOWSKI, Camden, N. J.
Composed for The Post.

K on Ksq; Kt on QRsq; Ps on KKt4, KKt5, KKt6, Q2, QB4, QB5 and QB6.
BLACK—NINE PIECES.

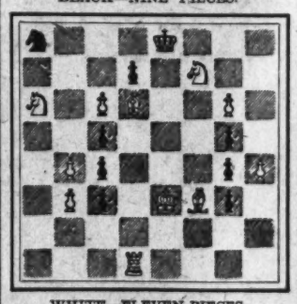

WHITE—ELEVEN PIECES.
K on K3; R on Qsq; Bs on KB3 and Q8; Kts on KB7 and QR6; Ps on KR4, KKt6, QB6, QKt3 and QKt4.
White to play and mate in two moves

Cigarette Making Pushed by Soviet

Machine Invented Turns Out 700,000 Daily, Says Report.

Moscow, May 23 (A.P.).—Breaking by 5,000,000,000 the prewar cigarette record of 48,000,000,000, made in 1913, smokers of the Soviet Union have made the tobacco monopoly one of the most prosperous of the government's many business ventures.

This year the cigarette total is expected to go 20,000,000,000 beyond the 1930 mark and reach 73,000,000,000.

A Soviet inventor recently was reported as having perfected a machine which would turn out 700,000 cigarettes a day.

Rent your room with Post Classified Ads. Just call National 4205.

85c Crisp Ruffled
Curtains 39c
It will not cost much to re-curtain all of your windows at this low price! Of crisp scrim with ruffled valance and tie-backs included.
Fourth Floor.

Free Parking Opposite 8th St. Entrance

IT PAYS TO DEAL AT
Goldenberg's
BOTH SIDES OF 7TH AT K ST. "THE DEPENDABLE STORE"

Our Phone Number, NAtional 5220

Ready-to-Hang Window
Awnings 99c
Choice of green or tan stripes in these 30 or 36 inch wide awnings, complete with rope and pulleys, ready to hang.
Fourth Floor.

Semi-Annual **CHALLENGE SALE**

Rare Values for the Wind-up of This Great Event!

Special "Challenge" Prices on
Striped Awnings for Your Porch

Made of heavy 8-ounce duck, with green painted stripes on khaki and other colors. 5 feet deep, with 3½-ft. extension and scalloped valance. Complete with fixtures.

5 ft. wide	$5.90	10 ft. 6 in. wide	$10.90
6 ft. wide	$6.90	12 ft. 6 in. wide	$11.90
7 ft. 6 in. wide	$7.90	13 ft. 6 in. wide	$12.40
8 ft. 6 in. wide	$8.90	14 ft. 6 in. wide	$12.90
9 ft. 6 in. wide	$9.90	15 ft. wide	$13.90
15 ft. 6 in. wide	$13.90		

Matching Window Awnings
At Equally Important Savings!

30-inch size, with green or brown painted stripes on khaki. $2.74
36-inch size with green or brown painted stripes on khaki. $2.94
42 and 48 inch sizes, with green or brown painted stripes on khaki $3.49
42 or 48-inch sizes, in green or brown woven stripes... $1.19

Warren Porch Shades
Exclude the Sun But Admit Fresh Air

Made of durable, lasting slats in soft colors of brown or green, ventilated to admit air, but to keep out the sun or rain. Easily rolled up or down. Complete with all necessary fixtures.

4 feet wide	$3.25
5 feet wide	$4.25
6 feet wide	$4.85
7 feet wide	$5.65
8 feet wide	$6.50
10 feet wide	$7.95

All are 7 Foot Drop
Goldenberg's—Fourth Floor.

Challenge Sale of
Summer Cretonnes

22c Grades	35c Grades	45c Grades
10c	17c	25c
59c Grades	75c Grades	85c Grades
33c	44c	49c

A marvelous selection of gay Summer cretonnes in a host of stunning patterns and colors. For drapes, slip covers, etc. Styles for all needs.
Goldenberg's—Fourth Floor

At Savings of One-Third to One-Half!
Window Shades

75c American Holland Shades
Perfect quality shades, in white, ecru or green. Each shade cut to 3x6-ft. size. Mounted on dependable rollers. 37c

$1.00 Albert Hollands..67c
$1.25 Satin Finish.....77c
69c Opaque Shades.....38c
$1.50 Sunfast Cambrics.97c
$1.50 Glazed Shades....97c
Goldenberg's—Fourth Floor.

For the Challenge Sale
Summer Rugs—½ Price

If you have small or medium size rooms here is an unusual opportunity to buy summer rugs at a saving! A large variety of designs and colors.

8x10 ft. size; reg. $18.00	$9.00
7½x9 ft. size; reg. $15.00	$7.50
6x9 ft. size; reg. $12.00	$6.00
6x12 ft. size; reg. $16.00	$8.00
4½x7½ ft. size; reg. $8.00	$4.00
3x6 ft. size; reg. $5.00	$2.50

Save One-Third or More on
Inlaid Linoleums

$1.85 Sq. Yd. $2.75 & $3.15 Grades
$1.65 Sq. Yd. $2.25 & $2.50 Grades
$1.35 Sq. Yd. $2 & $2.25 Grades
89c Sq. Yd. $1.39 & $1.59 Grades

High-grade inlaid linoleums—included are Armstrong's and Nairn's and others. Perfects and seconds—some discontinued patterns. A good assortment—a design for about every kind of taste.

$35 and $37.50 Grade Axminster Rugs
9x12 and 8.3x10.6 Ft. $18.85
Seamless quality rugs—a purchase from a leading rug maker. Sold as seconds, but the defects are scarcely noticeable. Marvelous values.
Goldenberg's—Downstairs Store.

Wonderful Variety . . . Wonderful Value in This Challenge Group!
$1.69 to $1.95 Silks
All First Quality—All Full Pieces—In These Smart Weaves!

See the New McCall Patterns

Printed Silk Flat Crepes
Printed Silk Chiffons
Printed Silk Shantungs
Silk Crepe Satins
Heavy Silk Flat Crepes
All 40 Inches Wide

94¢

The fashionable array of weaves, patterns and colors — the rich quality of the fabrics—and the wide selection at this one low price — all make this a wonderful silk oportunity. Silks for vacation sport frocks, evening gowns, travel frocks, lingerie, pajamas, blouses and many other purposes.
Goldenberg's—Main Floor.

Three Groups of Little Boys'
Wash Suits
Exceptionally Underpriced!

69c to $1 Grades..... 55c
Linens, khakis and novelty materials, sizes 2 to 6 years.

$1.39 to $2.25 Grades..... $1
Manufacturers' high-grade sample suits in sizes 2 to 10 years.

$1.55 to $2.95 Grades..... $1.39
4 for $5
A great variety of styles in the finest of fabrics. 2½ to 10 years.
Goldenberg's—Third Floor.

Delightfully Cool . . . and Smart!
$1.98 Handkerchief Lawn
and Rayon-and-Cotton Flat Crepe
Frocks
Specially Priced!
$1.59

You will get lots of comfort from these crisp, sheer frocks—and laundering them is a very simple matter. Dainty styles of the type shown—in pretty pastel shades.
Misses' & Women's Sizes
Goldenberg's—Second Floor.

Optical Dept. Challenge Special
$7.50 White Gold Filled FRAMES
"Wellsworth Berkley" and Hollywood Qualities
$2.95
Latest style with high bridge and comfortable nose pads that do not cut or clip. Beautiful white gold filled type that will not tarnish. Plain or engraved styles. Your lenses inserted without charge.
Eyes Examined FREE
Optical Dept.—Main Floor.

McCall No. 6534

An Attractive Challenge Sale Feature!
50c & 59c Printed Chiffon Voiles
40 Inches Wide— 38c *Extra Fine Quality!*

Very fine count quality that is a delight to look at and to feel! And you never saw lovelier patterns—a host of them on white, pastel and dark grounds—showing all of the popular color combinations. Guaranteed fast colors.

39c and 50c Sheer Prints 22c
40 in. Printed Voiles
40 in. Flock Dot Voiles
Batistes and Dimities
Lawns and Tissue Ginghams
A charming collection—all in fast colors.

39c Rayon-and-Cotton Flat Crepes, yard, 27c
These popular crepes come in white, pink, tan, turquoise, orchid, maize, copen, peach, rose, grey, navy, black. 40 in. wide.

Illustrated: Two of Many Smart New McCall Patterns!
Goldenberg's—Main Floor.

McCall No. 6539

$1.00 Seamless Bleached SHEETS
81x99-Inch Bed Size 68c *Challenge Priced!*

Staunch, crisp sheets, bleached to a gleaming white and seamless. The heavy round thread gives them extra wear. Finished with deep hems. Perfect quality.

29c Pillowcases Linen-finish pillowcase cotton; bleached. 45x36-inch size. 19c
$1.25 Bed Spreads Crinkle spreads in rose, blue, gold, orchid or green. 80x105 size. 89c
19c Bleached Muslin Fine quality, free from starch dressing. 12½c
16c Unbleached Sheeting 40 inches wide. Extra heavy round thread grade. 9¾c
$2 Bed Spreads Colonial spreads with scalloped edges. Colorfast colors. $1.49
$2.75 Rayon Spreads 80x105 spreads in rose, blue, gold, orchid and green. $1.79
$2.25 Bed Spreads Pretty candlewick spreads, rose, blue, gold, orchid and green patterns. $1.79
$1.39 Mattress Covers Full and twin sizes. Cut full to allow for shrinkage. 97c
Goldenberg's—Main Floor.

Challenge Bargains in
Homefurnishings

$1.79 Jr. Ovens $1.19
For baking pies, biscuits, etc. of strong steel with inner lining.

$1.19 Garbage Can 88c
8-gallon size; leakproof, hot dipped, corrugated galvanized iron.

Super Service Paint

Half Gallon 94c
One Gallon $1.74
For inside or outside use. All regular stock colors, including inside and outside white.

$1.65 "Wear-Ever" Sauce Pans

4-Qt. Size 98c
Aluminum sauce pan with convenient handle. Note the new handy long handle cover (as shown in sketch).
Goldenberg's—Downstairs Store.

You pay for "Murco" . . . why not have it?

Any paint inferior to "Murco" represents a loss, not an investment. You pay for long wear, protection in any weather . . . see that you get it.

Insist on "Murco" Lifelong Paint

"Murco" is made of pure Dutch Boy White Lead, pure linseed oil, pure turpentine, and the necessary Japan dryer. Any painter will tell you that "Murco" is made according to the best known standards of manufacture, *and painters know paint.* "Murco" in any color is priced reasonably.

E. J. Murphy Co.
INCORPORATED
710 12th St. N. W.
NAtional 2477

TWO GEORGETOWN U. ALUMNI ON PROGRAM

Attorney and Jesuit Pastor to Take Leading Parts at Commencement.

Two prominent alumni of Georgetown University, George McNeir, a regent of the university, and the Rev. Thomas J. Delihant, S. J., both of New York City, will take leading parts in the events of the 132d annual commencement.

Mr. McNeir, a leader of the New York bar and president of the Georgetown Alumni Association in that city, will deliver the commencement address the afternoon of June 8. For Mr. McNeir the occasion marks the fiftieth anniversary of his own graduation from the Georgetown school of law in the class of 1881.

Few Georgetown alumni of an older generation are better known to the present student body than Mr. McNeir. He has been one of the most active alumni in New York for years, and his appointment to the university's board of regents was in recognition of this interest and his own unusual abilities in his profession. Mr. McNeir was born in this city. He has a brother, William McNeir, who is an official in the Department of State, and a son, Burrows McNeir, who resides at Warrenton, Va.

Is Baccalaureate Speaker.

The other New York alumnus, Father Delihant, prominent in educational and church work, is to deliver the baccalaureate sermon to the graduates at a mass in Dahlgren Chapel the Sunday preceding commencement day. Father Delihant was graduated from Georgetown College in the class of 1890 and was admitted to the Society of Jesus in 1897, the same year as the Rev. Thomas B. Chetwood, regent of the law school, who is an old friend. For a number of years Father Delihant has been engaged in parish work in St. Ignatius parish, the largest Jesuit church in New York.

He is a descendant of Francis Scott Key, author of the National Anthem. Although he has taught at many Jesuit colleges he has never been on the Georgetown faculty. During the World War, Father Delihant served overseas as a chaplain. He is at present visiting at the Hilltop.

In announcing plans for commencement week, Dr. W. Coleman Nevils, S. J., president, said that Georgetown would confer three honorary degrees of doctor of laws this year.

New Regent to Be Named.

It was expected also that at the annual meeting of the regents, held during commencement week, appointment of a new regent to succeed the late Dr. George M. Kober, of Washington, would be made. It is also necessary to select a dean of the school of medicine to succeed the late Dr. John A. Foote, who died since the opening of the second semester.

Martin White, '32, editor of the Domesday Booke, was elected secretary of the District of Columbia Collegiate Press Conference at its recent annual meeting at George Washington University. The retiring president of the conference, Lawrence J. Mehren, '31, editor of the Hoya during the past year, was succeeded by Wendell Bain, editor of the George Washington Cherry Tree.

The annual staff dinner of the Georgetown College Journal, oldest of the university publications, was held last Monday night at Olney Inn. Announcement of the appointment of Robert McNamara, '32, as editor-in-chief of the Journal for the coming year, was made at the dinner. He succeeds Richard Evans, of the senior class. Denis E. Hendricks, now editor of the Hoya, is new assistant editor of the Journal, and John Steiner, '32, was named business manager.

Eleven Win Debate Honors.

Eleven college sophomores, members of the Edward Douglass White Debating Society, were awarded debating "keys" in recognition of their abilities during the past year, at the annual dinner of club members Wednesday night at the Mayflower Hotel. Those honored were Joseph G. Smith, retiring president; John A. Coakley, vice president; John R. Dwyer, secretary; Thomas R. Lehan, treasurer; Jack Kelly, censor; Edward O'Donovan, Robert Hoffman, R. Vernon Murphy, Thomas A. Gallagher, Paul Zurlinden and Bert Ferguson. A freshman, George D. Crowley, jr., also was awarded a "key" as the most valuable man to the society from his class.

The Rev. F. Fay Murphy, S. J., moderator of the White society, was principal speaker at the dinner. Newly elected officers are Mr. Crowley, president; Neil T. Regan, vice president; Robert E. Myers, secretary; Howard W. Gunlocke, treasurer, and Paul Kennedy, censor. The new president was recent winner of a medal awarded in connection with the annual debate between teams of the White and Gaston clubs.

The gold medal for excellence in the recent annual examination in Horace has been awarded to Thomas F. Scully, '34, of Chicago. Honorable mention was given William Pindar, '34, of New Jersey. Mr. Scully is a member of the Hoya staff and of the Robert Walsh Literary Academy.

Gunston Pupils Take Part in Play

Sermon Today Will Open Commencement at City School.

Commencement week at Gunston Hall School began last night with presentation of the play, "She Stoops to Conquer, by its department of expression under direction of Mrs. Evelyn Walbridge LaCrone.

The baccalaureate address will be delivered at 11 o'clock this morning at St. Margaret's Episcopal Church by the Rev. H. W. B. Donegan, rector of Christ Church, Baltimore. Class day exercises will be held at 10 oclock tomorrow morning, followed by commencement exercises at 10:30 oclock Tuesday morning.

The graduates: Academic diplomas, Lucrece Godwin Bradford, Anne Virginia Branson, Nancy Patton Bridgforth, Mary Barnes Clark, Anna Rathbone Cochran, Frances J. Douglass, Maud Lee Duncan, Willa Juanita Fulmer, Adeline Gibson Howle, Marion Morton Owens, Betty Patchin, Mary McGill Patton, Betty Gaede Schneider, Mata Stuart Shackelford, Frances Page Simonds, Barbara Blaiklock Wells, Madeline Yonker, Collegiate diplomas, Florence Bailey, Lucille Henrietta Bowden, Narcisse Williams Brown, Katharine Edwards Cabaniss, Juliet Greenwood Catlin, Eloise Dasher, Virginia Hamilton, Madora Louise Hall, Harriet Josephine Laffey, Jane Fitzhugh Scott.

Newswriter Chosen To Direct Debates

William A. Millen Will Help Polish Forensics of Law Students.

Appointment of William A. Millen, journalist, as supervisor of debates at Columbus University Law School was announced last night by John R. Fitzpatrick, secretary.

Mr. Millen will be in charge of all the interclass forensic clashes next year. His position was created in line with the institution's expansion program, resulting from rapid growth of the student body in recent years. He will aid in making accomplished speakers of all the school's embryo lawyers.

The new executive was graduated from the National University of Ireland, at Dublin, with the degree of A. B. He also holds the degrees of LL. B, LL. M and M. P. L. from Columbus University. His newspaper career has included service with the Associated Press, the Boston Record, the Springfield Republican and the Burlington (Vt.) News and the Evening Star. He was a chief petty officer in the Navy during the World War.

AMERICAN U. PLANS COMMENCEMENT

Exercises Will Take Place Monday, June 1; Various Groups Elect.

With examination in full swing the early part of this week, the annual reception by Dr. Lucius C. Clark, chancellor of American University, and Mrs. Clark, at 8 o'clock next Thursday night for graduates will usher in the festivities of commencement week at the university, to continue through to commencement, Monday, June 1.

Friday morning there will be the semiannual meeting of the board of trustees and the meeting of the woman's guild, followed by a luncheon, at which the trustees will entertain the guild members in the college dining room. An athletic carnival will be held on the campus Friday afternoon at 2 o'clock.

The graduate school dinner at the Cosmos Club Friday evening at 6:30 will have for the principal speaker Dr. H. G. Moulton. Friday night there will be an "all-college" entertainment of music and dramatics, presenting the men's and women's glee clubs, the college orchestra, a one-act play by John Houston, and readings by members of the Dramatic Club.

Alumni Council to Meet.

The college alumni council will hold its annual meeting Saturday morning. Saturday afternoon there will be an all-college picnic in Rock Creek Park, and that evening there will be the alumni dinner, to be followed by an informal party in the gymnasium.

The principal event next Sunday will be the convocation sermon by Chancellor Clark at the gymnasium at 4 o'clock. Commencement will take place Monday morning at 10 o'clock, with Commissioner of Education William John Cooper delivering the address.

The college year book, "Aucola," is out, reflecting credit upon both its editorial and business staffs. The annual is dedicated to Dr. George B. Woods, dean of the college of liberal arts, and is a volume of 175 pages, beautifully illustrated.

Prior to examinations, starting last Friday, senior week was observed in chapel. Thursday was moving-up day in which the senior president, Blake Espey, stepped out of the huge senior shoes, as Brooke Bright, junior president, stepped in, followed by Kenneth Hoover, sophomore president, and Clara Tate, freshman president.

Men's Glee Club Elects.

The Men's Glee Club has elected officers as follows: President, Barrett Fuchs; vice president, Leon K. Bryner; secretary-treasurer, Vernon Robbins; manager, Joseph Thomas.

Results of the recent election of officers of Phi Beta Zeta Fraternity were publicly announced last night at the annual senior banquet as follows: President, W. Earle Masincup, of this city, who is president of the student council; vice president, Leon K. Bryner; secretary, Robert Marcus, and treasurer, Francis Cramer.

Following the recent election of Masincup as president of the student council the following additional officers were elected: Vice president, Brooke Bright; secretary, W. Yule Fisher; treasurer, Cornelia Kirby, a sophomore, who has been elected controller of student funds. Other new members of the council were elected as follows: Additional next year's senior member, Edwin Ross; next year's juniors, Oscar Sells, Kenneth Hoover, Ray Spencer; next year's sophomores, Theodore Lytle and Lawrence Rice. One freshman will be elected next year.

The senior class has elected permanent officers for after graduation as follows: President, Ellsworth Tompkins; vice president, John Houston; secretary, Margaret Mowbry; treasurer, Norman Cramer.

Girl Athletes Elect.

The A Club, composed of girl athletes, held its annual banquet at the college dining room Tuesday night, with presentation of awards, of letters and numerals. Miss Dorothy Wulf, director of women's athletics, who is to be absent from American University for the first semester next year while she studies for her master's degree at New York University, was presented with a clock from all the girls in school, the presentation being made by Mary Putnam, retiring president of the club, who was toastmistress. Miss Wulf also was made a club member, with insignia.

New officers elected by the club include Anne King, president; Mary Elizabeth Hartshorn, vice president; Prutia Peirce, secretary-treasurer; Betty Brundage, social chairman.

Awards to club members were Blue A, first year award, Mildred Bishop, Winona Buchanan, Natalie Haines, Myra Kriger, Alice Lee, Helen Martin, Margaret Mowbry, Suzanne Mullett, Mary Louise Robbins, Dorothy Sexton, Pauline Snyder, Helen Staples Tilly, Margaret Warner, Catherine Wolf.

Orange A, second year award, Betty Brundage, Mary Elizabeth Hartshorn, Anne King, Sara Motley, Prutia Peirce, Dorothy Waller.

Blue triangle, third year award, Mary Putnam.

Replica of third year in gold, fourth year, Dorothea Belz, Margaretta Moore and Ethel Smith.

The staff of the American University Eagle is being congratulated on winning first place in the contest by the District of Columbia Intercollegiate Press Conference for the best college paper.

COOPERATION URGED IN ADDRESS AT BOYD

Eugene R. Woodson Stresses Also Importance of Having Friends.

Eugene R. Woodson, vice president of the District of Columbia Vocational Association secretary-treasurer of the Railway Accounting Officers Association, addressed students of Boyd Business University, 1333 F street northwest Tuesday morning.

Mr. Woodson said "Cooperation today is one of the most important elements we should strive to attain. Lack of cooperation in an organization borders on insanity."

He stressed the fact that if the future secretaries of executives anticipated outstanding success they should know the value of thoroughness, of progressive principles, of courtesy and, above all, cooperation.

He said, "Regardless of your training and experience there are two ends that are paramount to all others in the business world; and the end to which we must all try to attain—they are efficiency and economy. The making of friends also is one of the greatest qualities man possesses, and without friends he is lost. Human touch is the one and only means whereby we can prosper and upon which we must all depend and aim to attain if we are to be successful in any of our plans."

The Boyd Business University has a prominent speaker every Tuesday morning. The purpose of these Tuesday morning talks is to convey to the Boyd students and their friends the value of right training and the right background that is required in the better type of positions. Vocational guidance is the principal object of the talks. Former speakers, from time to time, have expressed what they demanded of their secretaries. The director of the school states that the great majority of students today have little or no idea what the business world actually demands. He says there is too much classroom theory, and information conveyed to students by teachers who have never been inside an actual progressive business institution, unless it is the school in which they are instructing. The director emphasizes that business methods today are changing rapidly, and progressive business men are changing their demands.

The director says the progressive business man today prefers the young lady with good home training and for that reason at least once a month an outstanding representative of some religious order addresses the student body. Dr. Joseph R. Sizoo, minister of the New York Avenue Presbyterian Church, was a recent speaker and emphasized the value of good moral background. Dr. J. R. Cartwright, assistant rector of St. Patrick's Church, and Father F. H. Hurney, rector of the Church of Immaculate Conception, will address the Boyd students soon.

Bikes Dating to 1871 Placed on Exhibition

Philadelphia, May 23 (U.P.).—An exhibition of antique bicycles, said to be the most complete in the world, has been placed on view at the headquarters of the Veteran Wheelmen's Association. Most of the machines will be placed in the new Franklin Institute Museum, on the Parkway.

The oldest machine is a wooden velocipede, with wheels of equal diameter constructed in 1817.

HOWARD U. TO HOLD MEMORIAL TO PARKS

Projected Buildings Shown in Architect's Exhibit at Art Gallery.

Memorial services for the late Dr. Edward Lamay Parks, who died May 25, 1930, and Mrs. Isabella Webb Parks, his wife, who died three months later, will be held at 11:30 o'clock Tuesday morning in Andrew Rankin Memorial Chapel, on the Howard University campus. Dr. Parks was actively connected with the university 20 years, serving as registrar, treasurer and dean of men.

Bishop William F. McDowell, general superintendent of the Washington area of the Methodist Episcopal Church, will deliver the principal address in commemoration of Dr. Parks' 52 years of service as minister and teacher in the church. Other eulogies will be given by Dean Emeritus George W. Cook, on behalf the faculty and trustees of the university, and William B. West, dean of men, on behalf of friends. Dr. Mordecai W. Johnson, university president, will preside.

After holding a pastorate at Siloam Springs, Ark., for several years, Dr. Parks came to Howard. Prior to his pastorate he was professor of systematic theology in Gammon Theological Seminary, Atlanta, and president of Simpson College, Indianola, Iowa. A memorial booklet will be published by the Parks memorial committee of the university.

Included in the architectural exhibit now on display at the university art gallery is the work of the office of Albert I. Cassell, showing a portion of the building program for the university. Five drawings present various elevations of the women's residence area. Landscaping within the quadrangle is also shown, with a reflecting pool in the center.

Plans for development of the science quadrangle, south of the main building, have attracted unusual attention. It is proposed that the science hall be converted into a physics building, a new chemistry building to be erected at Sixth and College streets, a new biology building to be erected on the corner of Fourth and College streets, and a proposed herbarium and greenhouse to be erected between the two main buildings.

The plans also include erection of a liberal arts building on the site of the present main building, occupying the space extending from the west end of the present main building to a line parallel with Miner Hall. Howard place would be extended, then, across the campus, connecting directly with McMillan Park.

Idaho Farmers Steal Horses for Fox Food

Idaho Falls, Idaho, May 23 (U.P.).—A new type of rustler has come into being, if suspicions of State authorities are correct.

He is a fox raiser, who, needing horse meat with which to feed his foxes, steals out at night and rustles several head of horses from his neighbors.

Activities of several fox farms in southern Idaho are being checked and watched closely in an attempt to stop widespread horse rustling that has caused considerable loss.

Term Open June 4 In Spanish School

Big Summer Enrollment Is Indicated by Inquiries.

Complete plans and preliminary registration for summer courses at the Spanish School of Washington, are announced this week by Prof. Granados, director of the school. Three courses are to be given, for beginners, intermediate and advanced students. The registration period is from May 25 to June 4, when the courses begin.

The large number of inquiries and enrollment demands during the last two weeks points to a summer of great activity and indications that the Spanish language has assumed a very important position in the commercial affairs of this country, and that the rapid expansion of many Government departments and commercial firms has created an unusual demand for thoroughly experienced translators and correspondents.

Instruction in the Spanish language this summer will follow the policy established by the Spanish School of Washington in teaching Spanish entirely from a practical conversational angle in the shortest possible time. Professors from Spain will be in charge of classes and with their other high qualifications possess the correct pronunciation. Classes will be given in the evening at the school home at 1338 H street northwest.

Americans Have Cut Time at Dining Table

San Francisco, May 23 (U.P.).—Americans have applied speed-and-efficiency methods to their eating, and have reduced the average time they spend at the table during their lives to a mere two years or so, Mary Dahnke, food expert, said here.

Contrasted with the time spent in sleeping or with the time our ancestors spent in eating, this is a mere trifle, she asserted. In the good old days people averaged five or six years of their lives at the table, and the life span was shorter, she declared.

Ten minutes for breakfast, 15 for lunch and 30 for dinner are the reduced schedules now in effect for most Americans, she explained.

Bring In Your Panama

We will transform it into this smart new 1931 style as pictured!

Our method retains and preserves the original fine qualities of your Panama. The cost for this service is exceptionally low.

18 Years of Leadership in Cleaning, Blocking and Restyling Panamas.

BACHRACH

Hats—Created—Renewed

733 Eleventh St. N.W. National 4194

LEONARD

Electric Refrigerator

GUARANTEED 3 YEARS

and with a refrigeration background of fifty years

The Leonard Electric embodies the newest refinements and conveniences in electrical refrigeration. A refrigerator with a guaranteed performance, yet temptingly low priced. 7.68 cu. ft. size, $265 installed. Glad to show you.

$197 *Installed 5.15 cu. ft. size*

MAYER & CO.

Seventh St. Bet. D and E

LIFETIME FURNITURE

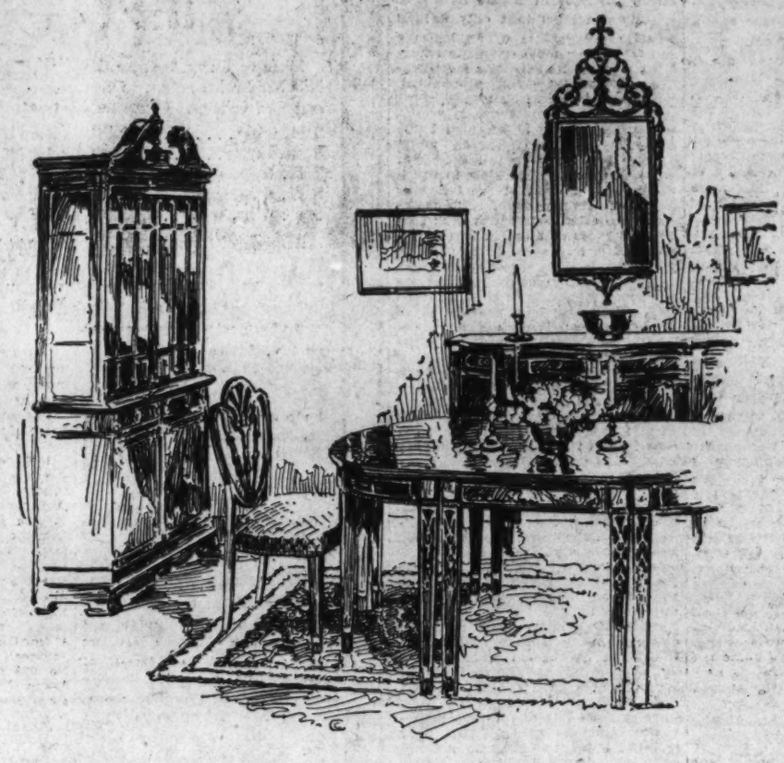

The Dining Room of the American Home

Dining Suites in Interesting Variety

XVI and XVII Century
English - - Tudor
Jacobean - - Oak

Queen Anne - - William and Mary - - Georgian
Colonial - - Provincial

Biedermeier - - Directoire
Sheraton - - Phyfe
Hepplewhite and Others

WHETHER you prefer a dining room done in a regal manner or a simple domestic style, there are two rules which must be observed. First, it must be harmonious. Secondly, it should have the atmosphere of stability.

Our present exhibit of Dining Room Suites represents a chronicle, in actual presentation, of the designs of the master cabinet-makers of years ago. Every good style is shown at tempting prices always. May we have the pleasure of showing you tomorrow? You will enjoy a visit to the store.

Decorator's Aid
Mayer & Co. maintains a Studio of Interior Decoration to aid you without charge, in your home planning.

Parking Service
Leave your car at Ott's Garage, 621 D street, without charge, while you shop at Mayer & Co.

You Are Welcome to Come in and Look Around

MAYER & CO.

Seventh Street Between D and E

MAGAZINE FEATURES AND FICTION

The Washington Post

JUNIOR POST AND KNIGHTHOOD OF YOUTH

WASHINGTON: SUNDAY, MAY 24, 1931.

Where High-Tide Means Rum Tide

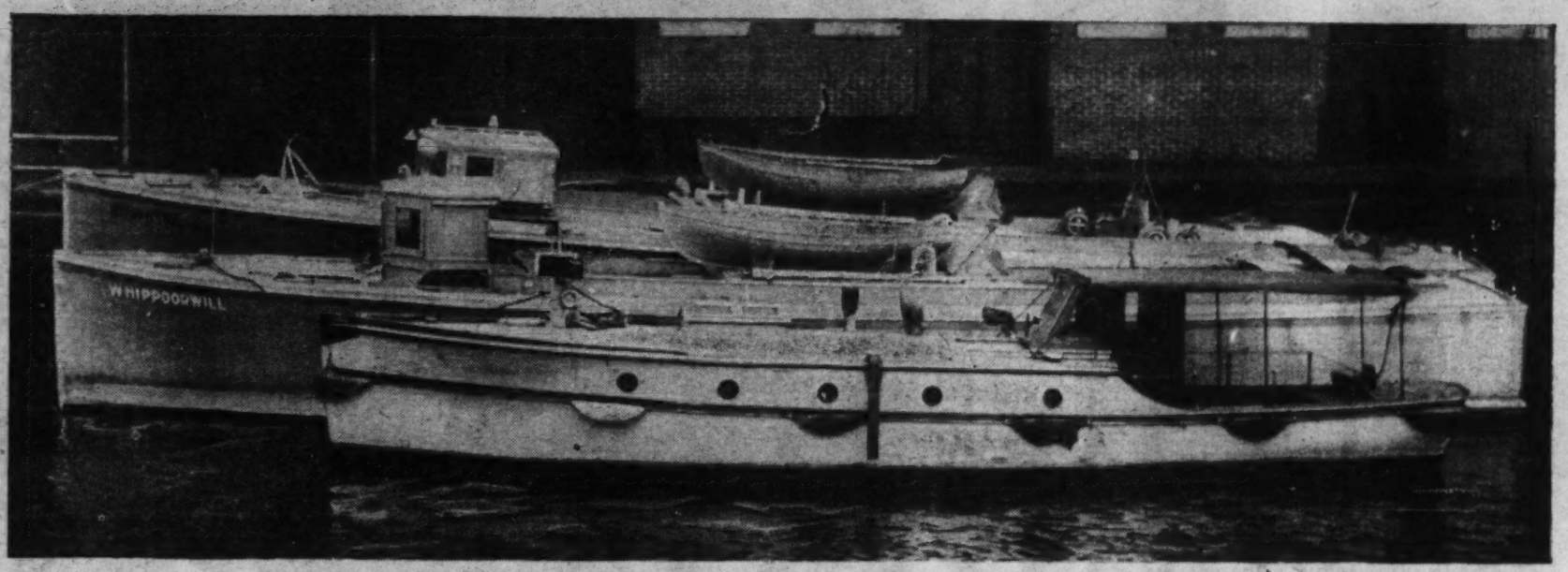

Rumrunning is not a poor man's pastime, for the boats and cargoes taken at Taylors Island are worth at least $200,000.

Since the Day Liquor Became Contraband in the United States, Chesapeake Bay Has Been a Haven for Smugglers, But Now the Stronghold at Taylors Island Has Fallen.

By Edward T. Folliard.

CAPE CHARLES, named for an English prince, and Cape Henry, the namesake of another English prince, have in their day seen some strange craft swing in from the Atlantic and start up the Chesapeake Bay. There was that little "cheese-box on a raft"—the iron-clad Monitor which the Union sent through the capes to do battle with the Confederate ram Merrimac in Hampton Roads. The Monitor not only did much to save the Union, it revolutionized naval warfare.

Today, on the banks of the Potomac, almost in the shadow of the Lincoln Memorial, there stands a handsome monument to the Swedish-American who designed it, Capt. John Ericsson.

Another John Ericsson has been figuring in Chesapeake Bay history here of late, and he, too, is connected with a strange craft—a craft that threatens to revolutionize prohibition warfare.

This modern John Ericsson has been serving on a motor boat that is a veritable whippet of the sea. Fifty-four feet long, with three 400-horsepower Liberty motors, it is capable of making a speed of 50 miles an hour—a speed which, for a craft of its kind, is fairly astounding. Uncle Sam has nothing that could catch it.

The boat bears the name of Whippoorwill, and if you will follow the Whippoorwill for a while you may conclude that the name is not altogether without significance. Remember that the whippoorwill—the bird, that is—is a creature of the night.

On the night of Tuesday, May 12, the Whippoorwill, her gunwales awash because of a heavy cargo, went through the Chesapeake and then, turning north, sped up the Choptank River. At Bishops Head, 15 miles from Taylors Island, the Whippoorwill went aground. John Ericsson and his shipmates worked desperately to get her off, but Wednesday's dawn found them still marooned.

Later that morning, a boat shoved off from the shore. Was this a rescue party? Hardly. There was nothing salty about this crowd. One of the party, a heavy-set, 6-footer, looked very much like Robert D. Ford, who used to go dashing around Washington looking for petty bootleggers and raiding roof gardens. That was in 1926 and before Col. Amos W. W. Woodcock had taken over the Prohibition Bureau. He laid down the dictum that the bureau henceforth was to forget the pint toters and go after the "big fellows." Well, as a matter of fact, the man in the boat was Robert D. Ford, now the assistant administrator in charge of the district which takes in the Chesapeak Bay area. This time he

Benjamin Feldman, who first gave his name as Frye, is believed to be the "pay off" man for the rum smugglers taken recently in Chesapeake Bay. His bail was fixed at $15,000.

really was after the big fellows. John Ericsson and his crew worked all the harder to get the Whippoorwill free.

Presently the boat from shore was alongside the Whippoorwill, and Ford and his men were clambering aboard with drawn revolvers. Ericsson and the other members of the crew surrendered.

In the spacious hold of the Whippoorwill were found 400 cases of Sandy McDonald scotch, champagne, chartreuse, and other kinds of alleged booze.

Thus ended one of the most spectacular round-ups in the history of prohibition, a round-up which prohibition and customs agents say smashes a gigantic liquor-smuggling ring which has been operating in the Chesapeake Bay for more than a year. The first blow fell the day before. Having received a tip-off, thirty prohibition agents, customs agents and Coast Guard men were on the alert around Cambridge, Md. From the direction of Taylors Island—which, by the way, is a law-abiding community of 500 citizens, mostly truck farmers—the representatives of the law saw approaching a big truck heavily laden. Ahead of it was a fast touring car.

The truck bore a sign, "Wholesale Produce," and, indeed, there was every indication that it actually was carrying produce. You could see the produce "garden truck" for a fact protruding from crates.

Inside, in back of the vegetable crates, however, the agents found what they expected to find—250 cases of liquors and champagne.

The touring car, according to the agents, was the "block" or convoy car, and the task of the men riding in it was to ward off hijackers. For this purpose, they were armed with revolvers and sawed-off shotguns.

When the agents first appeared, the men in the convoy car whipped out their guns and made ready for a fight. When the agents displayed their badges, however, they hurled their weapons into the grass beside the highway.

From the bridge where the liquor-laden truck was seized, the agents journeyed to Taylors Island, which is about 20 miles from Cambridge, Md. Off Taylors Island, they seized the express launch Hiawatha, a sister ship of the Whippoorwill, albeit it is somewhat larger and faster than the Whippoorwill.

To sum up, here was the law's "bag" in the two-day period: Six hundred and fifty cases and bags of liquor, two trucks (a second one was seized later), the two express launches, the Whippoorwill and the Hiawatha, and 17 prisoners.

The liquor is valued by the prohibition men at about $100,000, while the Whippoorwill and the Hiawatha are believed to have cost at least $50,000 each.

Now to start in the bootlegging business is the most simple thing in the world. Suppose you decided to launch yourself on such a career here in Washington. All you would have to do would be to buy yourself a gallon of alcohol for about $10. By adding water

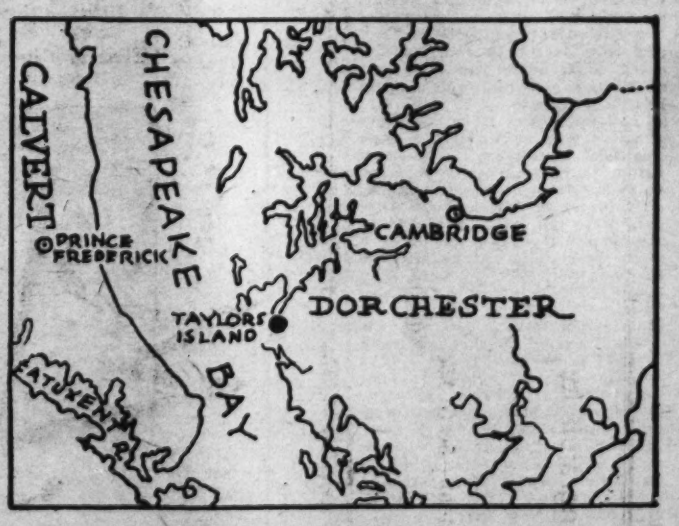

Map shows where the rumrunners were captured at what is reputed to be one of the main rendezvous of the smugglers. Taylors Island is, as the crow flies, about 60 miles southeast of Washington, 70 miles south of Baltimore and 125 miles southwest of Philadelphia.

and essence to this you would get something like 20 pints of gin. This you could sell for $1.50 a pint. Thus, assuming you were a good salesman and lucky, you would realize $30 from an original investment of $10.

But when you set out to smuggle real liquor into the country, and to do it on a big scale—well, now, that is something that is far from simple. First, you must have money, plenty of money, a million dollars or more. You must be ready to order a $50,000 Hiawatha or Whippoorwill without batting an eye. You must be ready to buy fast cars and trucks, and you must be ready to hire sailors, drivers, and gunmen and pay them all kinds of fancy wages. You must have a headquarters, too.

But even then you are not ready to function. How about the most important thing of all, the liquor? Here the picture takes on an international tone. You must have what the trade calls a "mother" ship, a big, ocean-going vessel that will bring the liquor to a point off the American coast and there transfer it to your Hiawatha and your Whippoorwill for a fast run into the mainland and to the waiting trucks.

Also—and this is extremely important—you must have a radio station on shore. How else are you to communicate with the mother ship 50 miles off the coast? Taking all these things into consideration, this business of liquor-smuggling on a big scale is a very elaborate, a very expensive business indeed.

Who was behind the gang that was rounded up in the raids along Maryland's eastern shore? The prohibition men and the customs men don't know, but they would like to know. Their hunch is that he could be found in an elaborate suite of offices in New York. They think that he is so important, so much of a "big shot" in his racket, that his apprehension would cause a real sensation.

Certainly somebody of importance was behind the enterprise. Consider this: Within 24 hours after the first arrests were made a smart New York lawyer, S. Morris Greenburg, was on the scene at Cambridge, making preparations for the defense. An astounded reporter, wondering how he got there so fast, asked him if he had traveled in an airplane. Mr. Greenburg, with a laugh, denied that he had been that frantic.

The men who were arrested and who will be defended by Attorney Greenburg were nearly all from New York and Philadelphia. And it was to these two cities, so the agents say, that the seized liquor was to have been taken.

"How about Washington? Wouldn't any of it have gone there?" an officer was asked.

"No," he replied, "these fellows don't fool with Washington. Washington is just a gin town, anyway."

Nor, said the officer, was any of the liquor destined for Baltimore.

But to retrace for a moment, if the liquor were destined for Philadelphia and New York, why bring it in through Chesapeake Bay? Why be so audacious as to run it into a region that includes the home town of the very man who heads the prohibition forces, Col. Amos W. W. Woodcock (the colonel's home is in Salisbury, not very far from Cambridge.). The answer is, according to the Government agents, that the Prohibition Bureau and the Coast Guard have been making things so hot for the rumrunners along the old rum row off New York and New Jersey that it was decided to transfer rum row—or, at least, a part of it—to a more healthful climate.

And for a year or so, the Government men admit, it has been healthful in the bay. Time and again, they say, they have tried to swoop down on the smugglers, only to arrive and find out that they were too late. A glance at the map will show that, from a runner's standpoint, Chesapeake Bay is a veritable paradise. The bay itself, beginning with Cape Charles and Cape Henry, cuts Maryland in half.

On the way up the bay there must be a thousand rivers, creeks or coves where a rum-laden boat might make a landing. The Eastern Shore of Maryland, that verdant region that supplies so many prize-winning vegetables and so many Republican votes, is so situated that it is an easy matter to run liquor from there up to Philadelphia and New York.

But, it might be asked, how do these rum boats get through the Virginia capes? There is not so much water between Henry and Charles. Are there not Coast Guard boats to stop the rum boats as they come through? Well, I don't know whether there is any significance to the name Hiawatha or not. Maybe the man who named it was an esthete, maybe he was not. Anyway, the Hiawatha, when its skipper wished, could be almost as noiseless as the birch bark canoe that Longfellow's Indian hero used to use. There is a muffler on the motors and when this is working the sound of the Hiawatha's power equipment is no more than a purring or a murmuring.

The Hiawatha, like the Whippoorwill, did its traveling at night. With motors muffled and with lights out, it might sneak through the capes without attracting the slightest attention.

But, it might be asked again, suppose a Coast Guard boat did detect the Hiawatha, what then? The answer is, that, unless the Coast Guard boat could send over a well-directed shell, it would be out of luck for the Coast Guard does not possess a boat that could ever come anywhere near catching the 50-mile-an-hour Hiawatha.

Again, it might be asked, how about the mother ship? Why can't something be done about it?

The answer in this case is that the mother ship stays well outside of the 12-mile limit, the limit within which Coast Guard vessels may search it. In fact, it stays out 50 miles or so.

When The Post reporter was in Baltimore hunting up the facts for this article, he learned that a Coast Guard vessel was keeping a close lookout over a vessel of British registry which was suspected of being the mother ship. All that the Coast Guard boat could do, however, was to circle the Britisher. It could not search her, for she was too far out. The Coast Guard boat could only stand by and see that there was no contact—that is, that no liquor was transferred from the mother ship to a smaller boat.

At this point, it may be well to look over the men who were caught in the round-up. Thus far, only one name has been mentioned—that of John Ericsson, of the Whippoorwill. In a sense, that is unfair, for the truth is that John Ericsson is a very minor figure in this business. It is doubtful, indeed, if he knew the identity of the man who was paying him. Ericsson, though he may be charged with being a rumrunner, is essentially a sailor. He probably couldn't tell chartreuse from champagne.

The men who had been captured in the round-up were taken from Cambridge, and moved to Baltimore. The Washington Post representative saw them as they were brought into the Federal Court Building there and arraigned before United States Commissioner J. Frank Supple, who was to determine how much bail would be necessary in order that they might have temporary liberty.

Of one thing, however, the Government investigators are certain, and that is that the mother ship obtained its liquor in the West Indies. There was a time when virtually all the real stuff that came to this part of the country originated in Canada. Of late, however, Canada, in an attempt to please the United States, has been passing some laws that, from the standpoint of the liquor smuggler, make things somewhat different. For example, Canada wants to know where a shipment of liquor is going, and if it isn't unloaded at a specific place, Canada wants to know why. Also, there is the question of cost. Canada, as any tourist can testify, puts a very heavy tax on liquor.

In the West Indies, these problems are absent. Just which of the islands in this area produce the liquor for the New York rum syndicates, however, is not known. By that, I mean it is not known to us reporters. It is known to Uncle Sam, however, for he has spies down there who make a report on every shipment of liquor that goes out. The spies' reports are passed on to the Coast Guard.

This question, of where smuggled liquor originates, however, will not weigh very heavily in the trial of the men who have just been arrested on Maryland's Eastern Shore. The question which the jury will have to decide in that case is not where the liquor came from, but whether the men under arrest are guilty of smuggling it into the country or of transporting it across the country once it got here. Simon E. Sobeloff, the United States attorney in Baltimore, has not yet decided just what charge he will place against the men. Strange enough, the penalty under the Volstead act, or under the Jones 5-and-10 act is more severe than that under the smuggling law.

The amount of the bail, more than anything else, serves as an index to the relative importance of the men who were captured.

Two of the men, Commissioner Supplee decided, would have to put up $15,000 apiece before they could get away. Why was this? Why ask that much for two of the men when others were allowed their liberty on bail of $3,000.

The two men for whom the Government asked $15,000 bail, according to the Government investigators, were the "pay-off men"—the men who were in charge of the whole party. Let us take a look at them. One of them had at first given his name as Benjamin Frye, of New York. That didn't seem right to me. Then, before Commissioner Supplee, Benny made it all clear. His name, he said, was not Benjamin Frye, but Benjamin Feldman. Well, that was different. By the way, he wore a diamond ring that almost blinded you, one that looked like the headlight on the Hiawatha.

The other individual described

Continued on Page 6, Column 1.

A part of the contraband taken from the boats.

Old-Time Reading

Edgar A. Guest

We did it in the long ago,
But somehow turned aside
And thought it would be good to know
The thrills of sham and pride.
We started running round the town
In every sort of weather
And had no time to settle down
And read a book together.

In earlier days, ere life took on
Its present rate of speed,
Always upon the shelf was one
Good book we'd planned to read.
I'd read to her, and she to me,
Two gay, light-hearted lovers
Who wished to share the mystery
Between the crimson covers.

Then arm in arm, or seeming so,
We'd journey hill and dale,
And smile at mirth and grieve at woe
That made the printed tale.
Sometimes when I to work had gone
The plot had so enwrapt her
I'd find that she had hurried on
To look ahead a chapter.

"Now wait for me," once more I say.
"Don't skim the pages through!
We'll read this book from day to day,
As oft we used to do.
As, arm in arm, we've walked the years,
Through paper, board or leather
Which binds a volume's smiles and tears
We'll read our way together."

(Copyright, 1931.)

A Tariff Bill Her Fairy Godmother

Canadian Opposition to the Hawley-Smoot Law Made Miss Bennett the Dominion's First Lady and Now She Comes to Washington as the Bride of the New Minister.

Associated Press Photo.

William Duncan Herridge, K. C., brother-in-law of Prime Minister Bennett, who is Envoy Extraordinary and Minister Plenipotentiary from Canada to the United States.

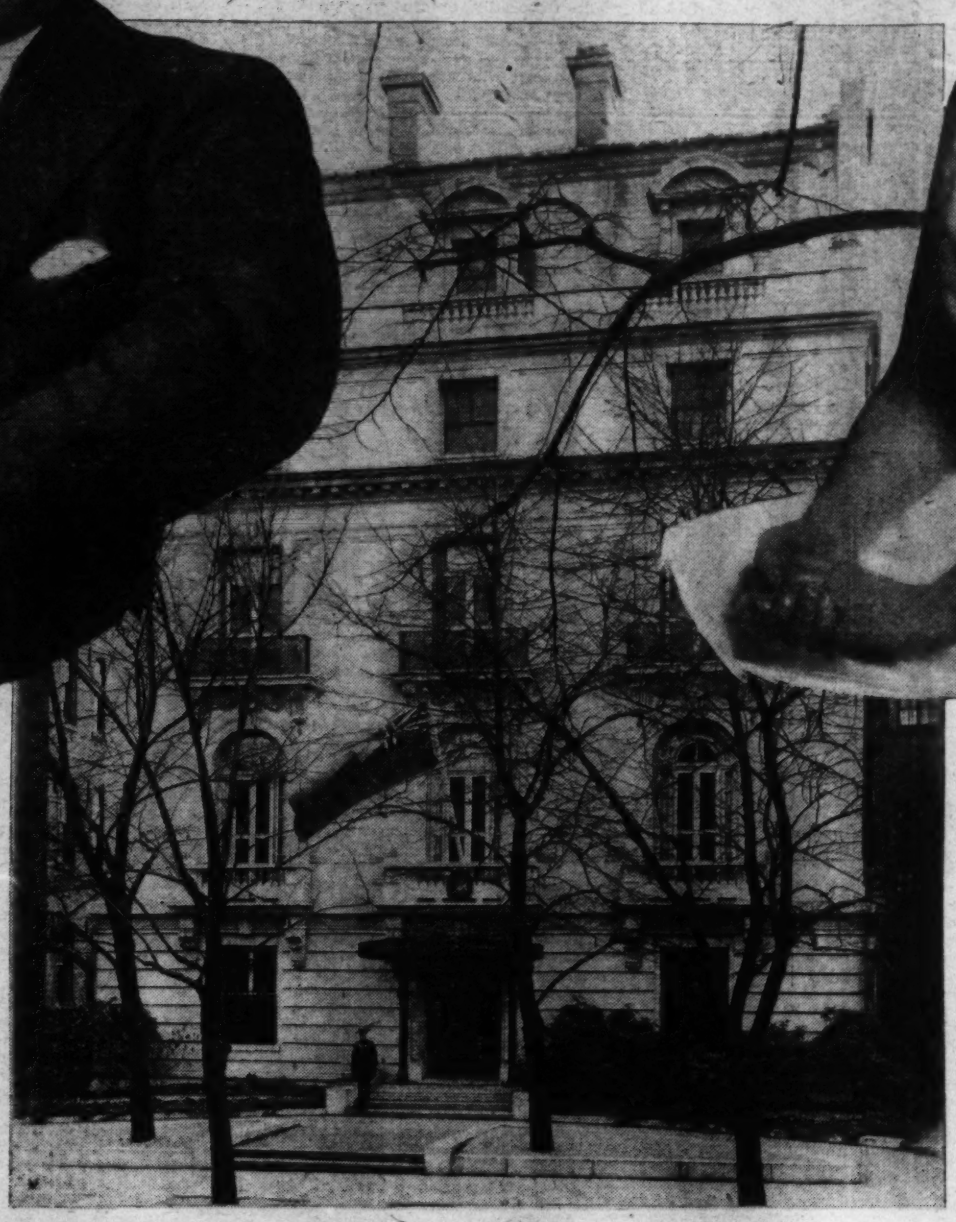

The Canadian Legation in Washington, to which the First Lady of the Dominion is soon to come as chatelaine.

Associated Press Photo.

The wife of the new Canadian Minister, who was Miss Mildred M. Bennett, sister of the Canadian Prime Minister, whose official hostess she was until her marriage in April.

By Dorothea J. Lewis.

A CANADIAN political Cinderella with the Hawley-Smoot tariff bill as fairy godmother!

That, in slightly exaggerated form, is the story of Mrs. William Duncan Herridge, until her marriage on April 14 to the new Canadian Minister Plenipotentiary to the United States, Miss Mildred M. Bennett, sister of Prime Minister Richard B. Bennett of Canada.

Never a Cinderella as far as family, money, or opportunity was concerned, the prospective chatelaine of Canada's Legation in the National Capital, lived an extremely quiet life from choice. She visited Europe many times, her first visit being made when she was only 16, but each time she was simply a tourist fascinated sightseer. She spent most of her time while in the Dominion of Canada in Victoria visiting her sister, Mrs. Coates.

Miss Bennett was born in Hopewell, New Brunswick, the daughter of the late Mr. and Mrs. Henry J. Bennett. She is of U. E. L. descent, which makes her more British than the British! The U. E. L., or United Empire Loyalists, were the English among the colonists, who, as their name implies, were loyal to the king, so loyal in fact that they refused to live in a rebellious country and either during the Revolution or directly after it, emigrated to Canada.

Miss Bennett attended school in New Brunswick and later, at the urging of her favorite brother Dick, went on to Mount Allison University in Sackville and graduated with a B. A. During her school years her brother was always sending her lovely presents, fur coats from London, and many things nicer than the other girls had, but according to a schoolmate, they didn't know they were nicer—Mildred didn't let them.

After the death of her parents, she went to live quietly with her brother in Calgary, where he had been practicing law since 1897. Her only excursions from Calgary were visits to her sister.

Then suddenly about four years ago, Richard Bennett was chosen leader of the Canadian Conservative party and this young woman, described as "unaffected, charming and nice" by that most critical of all, a newspaper man, was immediately thrust onto the front page of the news, into the political and social life of two great capitals, Ottawa and London, and now is to come to the third, Washington.

With charm and delightful adapability, she undertook her new and utterly changed life. She traveled from coast to coast in Canada with her brother on a strenuous, fiery political-stumping tour, acting as his hostess and frequently speaking herself. From the moment of his appointment as leader of the Conservative party, Prime Minister Bennett and his sister have been inseparable. This intense affection between the two won the hearts of the Canadian people as quickly as did Miss Bennett's own personality, and at many speaking stops on their lengthy tour of the country, women and children presented her with tight, little bouquets of carefully gathered flowers and quaint souvenirs as tokens of their inarticulate esteem.

In Ottawa, she was soon famous as a hostess of individuality, entertaining at countless luncheons and teas, and ever adding, through the reflection of her poise and intelligence, to her brother's prestige.

Then came the Hawley-Smoot tariff bill that roused friendly Canada to a vigorous protest. Here it was a nation of 10,000,000 souls spending a billion dollars a year for American products and here we were, 122,775,046 strong, twelve times larger, buying about half a billion from them and setting out to cut that in half again by what seemed to them, outrageous tariffs.

To most Canadians the Liberals, then in power, did not appear to resent strongly enough this defection of the United States and did nothing in the way of retaliatory tariff raising. In July, 1930, the general elections repudiated the Liberals and put the Conservatives in power, and in August, Richard Bedford Bennett became Prime Minister Bennett and the tall, graceful and lovely Mildred Bennett became First Lady of Canada.

There were no Dolly Gann complications at Ottawa and Miss Bennett was joyfully accepted as the Prime Minister's official hostess and Canada's official hostess. Entertaining in a magnificent suite in the Chateau Laurier at Ottawa, she was soon beloved and feted by nearly every woman's organization in Ottawa.

Maj. William Duncan Herridge, K. C., D. S. O., M. C. and Bart, the newly appointed Canadian Minister to Washington, had been for many years the Canadian premier's most intimate friend and confidential adviser, but it was the recent political campaigns which brought Maj. Herridge and Miss Bennett together.

Premier Bennett depended upon Herridge's political advice during the campaign which elected the Conservatives to power and Herridge accompanied the Premier and Miss Bennett, whom he had recently met at the home of a mutual friend in Ottawa, on the coast-to-coast tour. Incidentally the home which saw the meeting of Herridge and his future wife, had also been the meeting place of Herridge and Prime Minister Bennett.

The romance, which began in this time of action and stress, continued after Mr. Bennett's election to Canada's highest post, when the premier, his sister, and Maj. Herridge journeyed to London in September, 1930, to attend the imperial conference.

Miss Bennett created quite as much excitement among London newspaper girls as Ishbel MacDonald did among the newspaper women in Washington when she visited here. Mildred Bennett found it necessary to hold her own press conferences as had Ishbel MacDonald, and she specified that they be entirely feminine conferences as Miss MacDonald had done.

England at the moment of the imperial conference was in the midst of a political crisis, a battle between the Conservatives, led by Stanley Baldwin, who seemed to half-heartedly oppose free trade, though they were not wholly committed to higher protective tariffs, and the Lord Beaverbrook empire crusaders, who ardently sought greater protection. Each faction strove desperately to obtain the support of the new and important Canadian premier, who at length found it necessary to watch even his social activities carefully, lest the acceptance of an invitation here or a regret there might indicate that he were supporting one of the two opponents.

Premier Bennett did not wish to be drawn into the controversy in any way and every tea party was dangerous with an empire crusader lurking in the background, or an apparently harmless and cordial dinner with the wife of a Conservative at his right. Premier Bennett straightway retired gracefully from London's social life.

Miss Bennett carried on for him, going everywhere, listening and speaking to every one, smiling just as warmly on an empire crusader as at a Conservative, christening battleships and probably drawing her first easy breath at the state dinner given by the king and queen for delegates to the imperial conference, when she found her old friend, the Prince of Wales, at her left. Here was royalty, not politics, here was a

Continued on Page 16, Column 4.

Seek to Curb the Poppy's Scourge

Geneva Conference, May 27, Will Formulate Plans for Outlawing the Illicit Trade in Narcotics the World Around—Illegal Sales Thirty Times as Great as Legitimate.

John K. Caldwell, chairman of the United States Narcotic Commission.

Harry J. Anslinger, United States Commissioner of Narcotics.

By Eric L. Bark.

ON May 27, next Wednesday, there will assemble in Geneva, Switzerland, a group of gentlemen, the representatives of practically all the nations on the face of the earth, who under the auspices of the League of Nations, in a series of conferences will endeavor to drive yet another nail in the coffin of rules and regulations in which, at least so it is hoped, ultimately shall be buried one of the greatest, if not the greatest of all scourges, the illicit traffic in narcotics, opium, cocaine, morphine, codeine, heroine, tropococaine and eucaine.

The four delegates chosen to represent the United States in the conference are John K. Caldwell, chairman; Harry J. Anslinger, commissioner of narcotics; Dr. W. L. Treadway, assistant surgeon of the Public Health Service, and Sanborn Young, State senator, of California.

No one knows just when and where the human race acquired the knowledge of these drugs and therewith the dope habit, but one sure thing is that they have been an accompaniment—a blessing as well as a hindrance—to the march of progress since the early dawn in the history of man.

Morphine is the manufactured product, made from the slashed, unripe seed capsules of the "seed poppy," the original home of which was in Mesopotamia and in the earliest records of that country the flower of sleep is spoken of. In a copy of papyrus records of Assyrian origin, written 750 B. C., but the record itself, dating back as far as 1550 B. C., we are told that "at night the seed capsules were slashed and in the morning the women went forth with earthen vessels in which to gather the dried juices that had exuded during the night." Virgil mentioned the poppy in the Aeneid and Homer makes historic references to it in "The Illiad."

There is no doubt whatever, therefore, but that so-called prehistoric days handed over to historic days—the difference being merely one of written and unwritten records—a knowledge of the properties of the poppy flower juice, and that early man proceeded to drown his sorrows and embroider his dreams, as well as kill his enemies, with the crude products of the narcotic juices of the poppy. Up through the ages the habit has followed mankind, and today on the fields of India, China, Persia and Jugoslavia the natives gather the poppy juice, as did their ancestors in the long, long ago, to supply an apparently ever increasing need.

Similarly, such is the case of cocaine, the manufactured product from the leaf of the coca-shrub, whose original home was Peru and Bolivia but now grown in Java and Ceylon as well. For centuries the natives of these regions have chewed the leaves for the sake of the stimulating effect and in order to escape to the land of phantasy, away from the sometimes harsh and crude details of a realistic world.

These two drugs, together with their derivatives, while all slightly different in their course of action, have certain common characteristics such as the deadening of pain, the inducement to sleep, the blotting out of memory, the relieving of fatigue, as well as producing a certain boldness more accurately described as the lack of fear.

As such they have a perfectly legitimate and humanitarian role to fill, by lightening the burdens of the unfortunate ones whose mental and physical powers are breaking under the stress of disease, pain and sleeplessness—but since these drugs have also been seized upon by men and women as a medium through which a new kick and temporary exhilaration can be obtained, and because of their habit forming properties requiring ever greater quantities to produce the desired stimulation and always at the ultimate cost of mental sanity and physical wreckage, the great question before the world has long been one of proper control and distribution; that is, so to control and distribute these drugs as to make their cost and accessibility within easy reach of the sick and needy, but at the same time absolutely prohibitive and beyond the reach for the dope fiend or would-be dope fiend. That such a system of control and distribution has connected with it great and difficult problems goes without saying and how these problems have so far been met and how much further it is possible to meet them, are questions of gravest concern to every thinking man and woman the world over, because of the social angle involved.

Originally opium was smoked and the coca leaves chewed in their crude states by the natives of the regions where produced. As such the social problem was simple, for the cost was small and the consequences of little or no concern. Indeed, most of the natives enjoyed good health, and barring accidents, lived to a ripe old age. The last century, however, having shown improvements in all fields of endeavor, and not always with due regard for the consequences, changed the narcotic business also, by virtue of private commercial interests establishing factories in England, France, Holland, Germany, Switzerland, Japan, United States and lately Turkey, all told approximately 50, in which most of the crude raw materials, in and by themselves not very poisonous, were changed by way of chemistry into high-powered narcotics, and from there turned loose freely and openly upon their errands of mercy or destruction, as the case might be, but always for the sake of profit. Such a peak of production did the manufacturers of narcotics attain under the whip of profit-hungry stockholders that today it is estimated by the International Narcotic Education Association that the world produces about 30 times the amount required for legitimate use—the surplus being, of course, gobbled up by addicts.

What this means in terms of misery, wretchedness, suffering and crime is well-nigh an impossibility to understand or realize. Poverty is always a penalty paid by the drug addict, first, because no one wishes to employ an addict by virtue of their unreliability, and, second, because the habit due to its illicit and secretive channels of distribution, is an expensive one.

When for the combination of these two reasons the drug supply is interrupted, the mental life of the addict is upset, and momentarily he is virtually insane—a potential criminal—willing to do anything to obtain the drugs necessary to make him feel normal once again. The frequency with which this potentiality becomes an actual fact may be appreciated by a few simple statistics. If we exclude the noncriminal type of inmate, such as those committed to prisons for traffic violations, nonsupport, drunkenness, &c., the annual report of the Department of Correction for 1928 shows that of all inmates of workhouses and penitentiaries in America 40 per cent are drug addicts, while 32 per cent of the prisoners in Federal institutions are convicted for violation of the Federal narcotic laws.

Further, what is perhaps the worst indictment of dope is the additional fact that practically all of those addicts are under 25 years and are facing ruined lives—for all testimony and argument to the contrary, there has not as yet been found any dependable and permanant cure for the dope habit; there is in this no middle road, either a person has it or he has it not, but once in its clutches he always remains.

Further yet, what makes the situation particularly alarming is the evident gradual increase in the number of addicts from year to year. A few years ago, for instance, the public health service conducted a survey and estimated the total number of addicts in U. S. A. as 109,000. In 1929 the survey was repeated and the estimate reached a total of 200,000. Of special interest here are other figures furnished by the Department of Justice according to which in 1917 (the year before prohibition) there were 106 convictions for violations of the narcotic laws. Violations increased and during the year 1926 attained the staggering total of 10,342 convictions—figures, that by many have been interpreted to mean an increase because of prohibition.

Be that as it may, these are some of the figures appertaining to America. What they may be for the world at large one can only guess, because of the lack of dependable statistics from many foreign countries, but what ever they may be they are entirely too large because of that aforementioned production of dope, 30 times the legitimate needs. Dope, that now finds its way somehow into the hands of addicts of all lines and every clime.

In the fight for control of the dope evil, the United States has reason to be proud, because it was at the instigation of President Taft that the first international conference for the purpose of remedying the situation took place in Shanghai in 1909; a conference, which although it did not create any definite regulations, nevertheless became the stimulus to the later international conference at The Hague in Holland in 1912 and in 1913, at which time the representatives of almost all powers attended and rules and regulations relative to international transportation of dope were drawn up and later signed by each country's respective representatives—though be it here admitted the protocol was never ratified by the proper assemblages of the various countries involved.

While to many this was almost synonymous to failure and in particular because so many of the signatory countries persisted in lax practices of regulating the dope as long as the shipments were manufactured, sold and destined for export to other countries, a beginning toward control had nevertheless been made, and the manufacture and sale of dope outside of m e d i c a l purposes had been recognized as an illegitimate business—if and when such manufacture, sale and transportation could be proven.

Nationally, however, an enlightened public opinion clamored and pressed for further suppression of the dope evil and in due time there appeared the necessary legislation; milestones of which are the pure food and drugs act of 1906, the Harrison act of 1914, and the Jones-Miller act of 1924. Acts, which if taken together and as a whole, make the importation, save that if raw materials and then only by accredited manufacturing companies, illegal.

They further prohibit the sale of dope except through regularly controlled channels from factory to wholesale druggists, to doctors and pharmacists and in no case for dope to reach its ultimate destination except upon being administered by, or the prescription of a reputable physician. In addition, these acts also institute a system of control by virtue of monthly reports given to the Government Narcotic Bureau—probably one of the government's most efficient departments and one of the few with which there never has been connected the smeary ooze that is scandal—and through these reports an accurate and complete check of almost every ounce of dope manufactured here in America is kept.

While these steps in and by themselves were indeed invaluable, because of the lack of similarly stringent laws and regulations in other countries, dope—and great quantities of it—come gushing across our borders disguished as legitimate merchandise and reach their destinations by the multiple tricks contained in the bag of international smugglers.

No one knows, of course, definitely in what quantities, but it is only necessary to remember shipments have been confiscated almost daily during the past few years in single lots from that of 1 kilo (about 3 pounds) up to as large as the one only recently made in New York City of 60,000 ounces, a shipment, if you please, that constitutes the equivalent to half of the estimated annual medical need for the entire U. S. A., to realize that conditions were and are still far from satisfactory.

Other countries, similarly opposed to the dope traffic joined the United States in asking for further restriction of the evil, the result being the Geneva conference of 1924 and 1925 and held under the auspices of the League of Nations. Having found the restrictions imposed by the Hague conference far from satisfactory, the United States at the outset of the Geneva conference laid the

Continued on Page 15, Column 2.

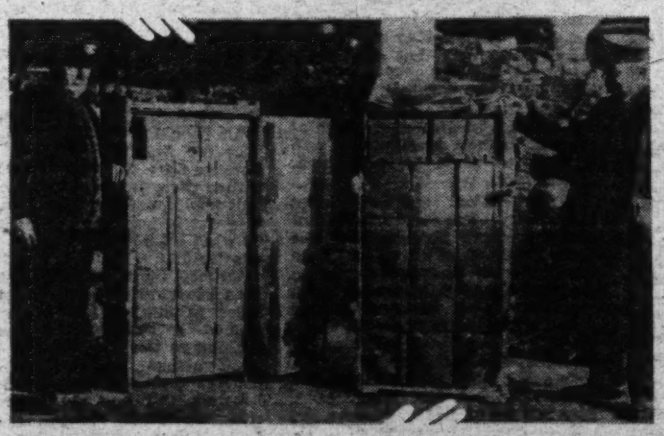

The smuggling of narcotics is a gigantic business as these two bales containing 17,500 ounces of morphine show. They were shipped as furs from Istanbul (Constantinople) on order and seized in New York.

The Counselor

READERS of newspapers have a way of turning to the publication of their choice for advice and assistance on a multitude of problems and difficulties. The practice affords the newspaper, so favored, a decided pleasure and it also imposes an obligation which every editor welcomes. It is the function of a newspaper to render its readers help and The Washington Post considers the fact many of its readers turn to it as a source of information, a rare compliment and a duty, the performance of which is a pleasure. Absolute secrecy as to the identity of the writer is in all cases maintained and it is never divulged under any circumstances. Inquiries accompanied by a stamped self-addressed envelope will be answered personally. Others will be replied to, in the order in which they were received, in The Counselor, a department of The Washington Post Sunday Magazine section. The Counselor has at her disposal all the fact-gathering resources of The Washington Post as well as the trained experts in the Government bureaus, which are maintained to serve the people. The service is free, accurate, impartial and the persons who avail themselves of it can feel absolutely secure in the knowledge their identity will never be made known.

Any question except those which have to do with medical matters; a discussion of the relative merits of religious beliefs, those pertaining to legal issues, or of a purely commercial nature, will be answered promptly.

Address your letters to The Counselor, care The Washington Post.—Editor.

I EXPECT to graduate from high school in a year or two and I am trying to decide what my career in life is to be. I should like to study journalism, for I am interested in human nature and what is going on in the world about me. What would you advise me to study as a help in this direction?

B. M.

I think it is very wise in you to be considering what your future career is to be while you are still in school. It is a very important question in life and I am glad that you are taking it so seriously.

Carefulness in diction, in construction and in expressing your thoughts succinctly and with proper emphasis and arrangement are most necessary for any one who aspires to a career in journalism. Therefore, I would advise that you pay special attention to English, read a great deal, acquaint yourself with the classics and if possible get a foundation course in the principles of journalism before you attempt to enter newspaper work professionally. Try to be sure that you really want this to be your life work. For nothing is more pathetic than trying to fit a round peg into a square hole or vice versa.

THE other morning while I was walking around the Speedway I met President Hoover and several friends taking a constitutional there as well. I was at a loss whether or not to bow to him when it was quite evident from my face that I knew perfectly well that he was our Chief Executive. Now, Patty Ellicott, what should I have done?

R. S. X.

You have asked a question which has puzzled many persons, not only visitors but residents here as well. The rule appears to be that if you meet the President riding or walking and are sufficiently close to him that you should bow, at least. If near enough to extend a greeting, it would be equally proper to say, "Good morning, Mr. President." But on no account, unless you are a personal friend, stop and try to engage the President in conversation. Simply bow or give your verbal greeting and then pass on. You will find that the President will acknowledge such a greeting by a bow, at least. A man meeting the President in such a manner should remove his hat as he does to a lady. This is a mark of respect to the high office of the ruler of this mighty Nation.

CAN you suggest anything that will keep children—quiet on rainy days? I have tried out plan after plan with my young folk, but it is hard to keep them amused and happy and under cover in inclement weather.

D. S. A.

Well, it is a problem which you have presented. But, fortunately, I have a suggestion for you. All children love to dress up and make believe, and in the home that was dearest to me, we had what we called "The Treasure Chest," and it was filled with jolly surprises for rainy-day play.

It was well filled—that chest—with odds and ends that made glorious costumes. A big-flowered kimono, a gay silk petticoat, plumed hat long discarded, ribbons, scarfs, slippers, old party dresses, and even cast-offs from father's wardrobe—a vest, a pair or two of trousers, an old coat, a tie and an old derby or stove-pipe hat—all fine for makeup.

There was hardly anything in wearing apparel that could not find a ready place in that treasure chest. Then the first rainy or cold day, a happy raid can be made upon it, and many contented hours for the children will follow.

MY days are so filled with tasks, the thousand and one tasks that come to the busy housewife and mother that I can not find a moment for relaxation. Yet I feel I will break under the strain before long if I do not relieve the tension in some way. Do you know any short cuts to relaxation?

R. D. E.

You are suffering, no doubt, from the fatigue of modern living as much as from the direct duties of your household. The first place in which to relax is in your own mind. Get rid of that crowded feeling and here is a recipe for doing it. Remember that after all is said and done that you can only do one thing at a time. So accomplish your tasks one by one and only think of the one you are doing. Let each one take its turn. Some time ago a man who has taken that tired feeling out of the lives of many business men of renown said: "Never stand up when you can sit down, never sit down when you can lie down, get all the rest you can."

In these days of radio and movies it should not be hard to find a period of relaxation of this kind. Turn on your radio while you are cooking or sewing. Pick out a good program and relax while you listen to it. When you go to a movie pick out one that has an element of comedy rather than tragedy. Your mind is too worn out with the cares of the day to deal even with the problems of the silver screen.

I AM in love with a married man who is unhappy with his wife. I am just 19 and he is 39. He says he loves me, but he does not believe in divorce, and is very fond of his two children. Don't you think he is selfish to think of his children and not believing in divorce before he thinks of me?

My parents do not believe in divorce, either, and disapprove of this man and will not let me go out with him, and he is not welcome at our house. I have to go to luncheon with him in the daytime, and say I am going out with some other friends when I go to the movies with him in the evening or out to a dance. One night I saw him in the movies with his wife and children when he had told me that he was going to be busy working in his office. Do you think it is fair for him to deceive me? J. L.

It seems to me that you have met one of those married flirts who like to cling safely to the anchors of their homes and have good times "on the side." I do not understand why you think this man loves you. If he did, and felt as he does about divorce and his children, he would think of your youth and never see you, and tell you to forget him

Of course, he goes out with his wife and children and, doubtless has a very good time with them. It is not you alone he is deceiving, but also his wife, who is probably a very good woman, looking after his home well and bringing up his children for him, as far as her part goes.

As usual when girls deceive their parents and meet some man secretly, there is a good reason for the parents to object. Obey them and find some one your own age. Go out to the movies with young men your own age and dance and have a good time and forget this man.

HOW can I cure my 8-year-old daughter of selfishness and being so self-centered? Of course, she is an only child and, I fear, a bit spoiled. Yet I notice a disposition to demand and an unwillingness to share with others in recent years which worries me greatly. Any advice you can give will be gratefully received by

AN ANXIOUS MOTHER OF ONE.

Yes, your child probably is spoiled. That is true of many who are the only children in their homes. The great tragedy is that this selfishness grows with the years and a spoiled only child demands the same complete attention from the world as it received in its own home because there was no rivalry there.

First of all, you must yourself become the second child in the household to your child. See that she shares goodies and toys with you in play. If possible, invite in the neighbors' children and let them play with your child's toys. When you make your child a garment make one for a cousin, too, or the little girl down the street. Go sledding with her, take turns in other games, encourage her to help you in small domestic tasks, with the idea of building up in her a sense of home responsibility. Study your problem and beware of any overindulgence. Being an only child means that more attention is focused on her in the home than is good for her, anyway, so do not add to this by injudicious praise of her good qualities before her.

Ladies and Gentlemen Succeed

THE word, etiquette, seems to act as an irritant upon certain persons. Deliberately, they flout the rules that make dining a decent and orderly performance. They dismiss as trifles the convention that a gentleman rises when a lady enters, that young people show special consideration for their elders. They choose to ignore the fact that certain costumes are prescribed for certain occasions, that certain things are said and done in good society.

More than one who has applied for an important appointment and who has rallied many friends to the support of his cause, is rejected on the score of personal behavior, alone.

Manners play almost as important a role in business as in society.

If parents want to be very kind to their children, to smooth their paths for them, to put them in the way of being loved and admired, to help insure to them all the success their efforts and talents can bring them, let them see that their boys and girls get a complete course in the art of being ladies and gentlemen.

By Edith Johnson.

ALL that keeps them down is their lack of good breeding, those splendid looking, energetic, aspiring men and women who never quite reach the goal of their ambitions because they are clever about everything except the niceties of personal conduct.

There is Jones, for instance, who could make $50,000 as easily as he makes $10,000 if he knew how to handle his knife and fork, and if he had not acquired that unfortunate habit of calling women by their Christian names the first time he meets them.

Because he makes a rather striking appearance—he is a big, upstanding man and he does have an ingratiating way—he is often asked to dine in a strange house by one who has taken a fancy to him. Seldom, however, does he receive the second invitation there.

Again and again he has obtained after considerable maneuvering an entree to a home where he hoped to make friends of all the family, and it would have been exceedingly advantageous to him if he had done so. But, in his eagerness to appear at his ease and thoroughly at home in that family circle, he put his feet on the divan or a table and while making his adieu, kept his hat on his head. To this day, he does not know why he fails to make a hit on such occasions, why so many persons who seem to like him at first, drop him faster than they take him up.

He reads a half dozen trade journals and magazines carefully. He buys books on business efficiency. Not once, however, has he opened the pages of a volume on etiquette or shown the slightest interest in a code of manners. Nor will he discover that his unintentional disregard for social amenities is costing him many thousands a year.

Young Martin and his wife are shrewd enough to realize that a few good social connections would be profitable to him. Martin, himself, is a charming person, the son of highly cultivated parents. His wife, unfortunately for both, can not keep pace with him. Seldom is her dress appropriate to the occasion. At dinner she can not keep up her end of the conversation. When she does speak she is likely to say the wrong thing. Sincerely, she desires to advance her husband's career, and she would like to make a pleasant place for herself. In youth she had no social education, and she is not trying very hard to get it now.

Elizabeth Nichols is a girl of uncommon beauty and talent who has occupied a mediocre position for years. She believes that her employers underestimate her capacity and that they are unappreciative of her service. Little does she suspect that her progress has been retarded by the fact that she bears no marks of the gentlewoman. She is slovenly in appearance and seldom quite clean. If she goes to a party she is likely to drink too much and get noisy. Because she does not know how to meet a social situation with grace, her company can not send her on important missions. She lacks the art of pleasing men and women of fastidious taste.

Possibly she suspects the cause of her mediocrity for she pretends to despise society and all its works. She protests that she cares nothing for dress, that evidences of sophistication bore her, that conventions are just so much foolishness, that formalities are insufferable.

Her best friend would not dare to suggest to her that if she were to acquire the manner and present the appearance of a gentlewoman, she might be one of the most successful women in the State.

The very word, etiquette, seems to act as an irritant upon certain persons. Deliberately, they flout the rules that make dining a decent and orderly performance. They dismiss as trifles the convention that a gentleman rises when a lady enters, that young people show special consideration for their elders. They choose to ignore the fact that certain costumes are prescribed for certain occasions, that certain things are said and done in good society.

"If they don't like the way I look and act, they can lump it," you hear some of them say. Does it not occur to them that they are the persons who are going to "lump it," that they may suffer from their own crudity?

More than one who has applied for an important appointment and who has rallied many friends to the support of his cause, is rejected on the score of personal behavior, alone. He is turned down because he lacks the attributes of a gentleman.

Although he suspects that, he will not admit his shortcoming and set about correcting it as he would any other weak place in his business or professional armor. For that would be an admission of personal deficiency and he is much too proud or too stubborn to confess even in secret any flaw in his personality.

Time after time, he pays dearly for his unmannerliness in the loss of pleasures he really craves, in forfeited opportunities to make delightful friends, in reputation and position and in money earned.

Manners play almost as important a role in business as in society. There is a man who has received one promotion after another quite as much because of his fine manners as for his ability. There is a woman who is sought constantly as a dinner guest because she is an ornament to anybody's table, and because she is mistress of the fine art of pleasing. No one cares how much or how little money she has or whether or not she can exert influence.

If parents want to be very kind to their children, to smooth their paths for them, to put them in the way of being loved and admired, to help insure to them all the success their efforts and talents can bring them, let them see that their boys and girls get a complete course in the art of being ladies and gentlemen.

Question and Answer.

Dear Miss Johnson—I can not tell you how much I suffer from self-consciousness, and the worst of it is, that it grows on me with years. I always seem to say and do the wrong thing when I so much want to say and do the right thing. I am awkward and continually afraid. My fears tighten the lines in my face and cramp every movement. There is always a lump in my throat.

MISS INHIBITED.

Miss Inhibited should consult a good psychiatrist if one is near. Lacking such help, she should search her mind carefully to find out the cause of her fears. Let her go back into the memories of childhood and discover, if she can, what impressions, what experiences planted such fears in her mind. It may be that her parents or guardians nagged and scolded her, that they told her she was stupid or awkward, and therefore unworthy of admiration. They may have given her such an inferiority complex as she has not been able to throw off.

If she can discover the source of her trouble, she can see how unreal her fears are, and once she has looked at them squarely, the unpleasant symptoms will begin to disappear.

TIRED? BLAME YOUR EMPLOYER

His Inability to Arrange Work Often at Fault, Research Proves to Noted "Motion Counter"—Joy in the Work One of the Best Guarantees Against Fatigue.

By William Hopkins.

WHEN the pretty stenographer droops her blonde curls over the typewriter and falls asleep at 10 o'clock in the morning, the boss is likely to shake his head and stride around muttering "dancing" and "what is the younger generation coming to?" But he may be blaming the snoozing steno for something that is largely his own fault!

Completion of years of research on fatigue, covering hundreds of businesses and thousands of workers, just announced by Dr. Lillian Gilbreth, world-famous industrial engineer and psychologist, reveals the fact that the seeming epidemic of that tired feeling among modern working girls is due less to their own indiscreet playing after hours than to the employer's bungling arrangement of their work.

This holds true even if an all-night party, for which one would think the employer had no responsibility, is the strenuous activity that causes the sleepiness!

Dr. Gilbreth is the mother of 11 children. In spite of her work, she has found time to raise them. From the time each tot in the Gilbreth family was able to toddle they were assigned some small tasks to do. Children love responsibility and Dr. Gilbreth has started them out thinking on practical lines.

"The trouble," says Dr. Gilbreth, "is that these tired girls—perhaps more than men, although I don't think so—expend only mechanical effort during business hours, doing things that they have to do. They save all their real energy for the leisure hours, when they can do things that they enjoy doing. The reason is simply that they do not enjoy their work, for if they did they wouldn't be so anxious to stop typing in the middle of a sentence at the stroke of five and dash out to dance until they dropped.

"A second reason for this apparent fatigue is the confused and therefore tiring nature of the work itself. Offices which require their employes merely to be present to do whatever job may turn up are working on the wrong principle. If the employer would arrange the work in such a way that each employe knew exactly what to do and how long it would take him, there would be no problem. A system of this kind would enable the employer to pick the right person for the right job, and each worker would be interested in his work because it suited his temperament and ability perfectly. Few if any employes—men or women—would ever come to work too exhausted to do their jobs.

When your secretary nods, it may be your fault.

"You may think that a worker in a factory doing a purely mechanical task, such as putting together a small part for a machine, could never become sufficiently interested in his work to put any emotional energy into it. But when we put our principles of systematizing industry into practice, and simplify a routine job so that the worker can do it with a minimum of effort and a maximum of rhythmic motion, a surprising amount of interest in the job is developed. There is no reason why the same principles can not be applied to work in an office.

"It is true that any one who is hired enters into a contract to give his time and energy to produce a certain amount of work, and part of that contract is the employe's responsibility for his own physical and mental condition. But as I see it, the employer also has his own part of the contract to fulfill, and this means that he must have the right person in the right job, that he must plan the work for the employe down to the most minute detail, and that he must arrange it so that it will hold the employe's interest."

Dr. Gilbreth does not believe that the fast pace of modern life is turning women into perpetual drooping blooms. On the contrary, she says, women nowadays are larger, stronger, and more alert than their grandmothers were a generation ago, and improving all the time. However, whatever deficiency they have has become more obvious because of the larger number of women in businesses of all sorts, so that some employers have the impression that women workers always seem more tired than their male conferees.

"There are no actual sex differences when it comes to fatigue," says Dr. Gilbreth. "Some people will be sleepy at their jobs more often than others, but we group these people into classes irrespective of sex. A certain type of man is too tired to work just as often, or even more often, than the same type of girl, but a different kind of girl in the same work would be more alert than that particular man. If it is true that some business men are filling secretarial positions with men because women show up after an evening's fun with heavy eyes and listless limbs, they fail to realize the real forces behind fatigue."

Modern women are seldom physically tired, in the way that a ditch digger or lumberman is tired. Their fatigue is usually emotional or nervous, and centers in the brain rather than in the muscles. When this happens a girl usually fails to realize it, because the reaction is sometimes just the opposite of sleepiness. The nervously tired persons want to do things rather than stop doing them; she becomes irritable and inclined to bawl out the office boy for tapping on his desk. This is the kind of fatigue that is most often induced by the wearing effect of so-called recreation and by going without sleep.

Dr. Gilbreth's advice to women in industry is to work while they work, play while they play, and rest while they rest, rather than to attempt doing all at the same time or permitting one activity to eat into the time allotted to the other. If one is ill, or tired, stop!

Employers, she says, ought to consider whether the kind of work they demand of their women employes makes short rests during the day necessary. As it is, few stenographers have the courage to ask their bosses if they might lie down and sleep for half an hour just because they are too tired to continue work. But what seems to be a sacrifice to efficiency would make for greater efficiency in the long run. Certain women's colleges, such as Barnard, provide rest rooms for the students and encourage them to catch a cat-nap every once in a while if they feel they need it. Dr. Gilbreth thinks the same idea ought to be applied to industry.

The responsibility, however, does not rest solely on the boss. The employe has her own part to play, and no matter how indulgent the employer might be, he has a right to demand a reasonable amount of care on the part of the individual. After all, if a girl is being paid to be on the job in fit condition at 9 in the morning she is exceeding her rights in staying up the night before until 4 a. m. unless she is one of those lucky individuals who can get more sleep in an hour than most of us get in eight.

Dr. Gilbreth does not believe that any set program can be arranged for all girls, because every one is different. "The old eight-hour rule," she says, "eight hours of work, eight hours of recreation and eight hours of sleep, is pretty good in general, but in most cases it does not have to be applied rigidly. Sleep is not the only form of rest. Recreation in itself can be a kind of rest. And what a person suffering from nervous fatigue needs more than sleep is a change of scene. A person who gets only five or six hours of sleep can be in perfect health, provided she gets the rest she needs in other forms of activity.

"It is too bad that modern forms of recreation center so much indoors, in places that are likely to be badly ventilated and badly lighted, and where healthful exercise is impossible. It would be ideal if all working girls could get a small amount of recreation in the open air each day, but since in most cases this is not possible, any kind of recreation may be indulged in providing it does not induce fatigue. The test of whether one's play activities are unhealthful is one's own general health, alertness and amiability. If a girl does not find herself slipping in any one of these departments, there can be no argument against her choice of recreation no matter what it is.

"Since in most cases the working girl must make a long trip to her place of business, it would be helpful to train herself to use these otherwise useless hours for a much needed rest. Then if she extended her leisure time beyond the traditional eight hours she would not miss the hours of sleep she was forced to give up. The practice of leaping out of bed at the sound of the alarm clock and rushing off to work, often without taking breakfast, is particularly bad. If a girl could take a short walk in the open air, and sleep soundly on her way to work in the trolley or subway train, no employer would ever be able to find fault with her alertness when she reached the office, even if she had indulged in a hectic evening until the wee small hours of the same morning."

Dr. Gilbreth herself applies this idea. She is an astonishingly active woman, for she conducts a school of industrial engineering at Montclair, N. J., works on the President's Emergency Committee for Employment, devises model household arrangements for various concerns, writes books on industrial engineering and psychology, and goes off on lecture tours. In addition she has 11 children, four of them in college, to bring up, and so systematized are her activities that she never fails to find time to write each of the four absent children once every two days. She is one of those rare persons who can relax utterly in trains and automobiles, so that she catches a half hour of sleep every time she makes one of her numerous trips to New York City.

(Copyright, 1931.)

Dr. Lillian Gilbreth.

WHERE HIGH TIDE MEANS RUM TIDE

Continued From Page 2.

as a "pay-off" man gave his name as Benjamin Stearns. This evidently was correct, for Stearns gave it when he was arrested and again when he was arraigned before Commissioner Supplee.

Now, looking over the line-up, or better the bail list, who else is important? Here are the two fellows for whom the Government asks $10,000 bail. One of them wears a bandage on his forehead. When arrested he gave his name as Fred Webber. Now he is before Commissioner Supplee, and he is asked to give his name again.

"Guy Parkhurst," he answers. There used to be a Guy Parkhurst on the force of the New Jersey State troopers, and one of his tasks was to keep liquor smugglers from landing booze on the shores of New Jersey.

"How did that fellow get a bandage on his head?" a Government officer was asked.

"Oh, he got rough and somebody pasted him," was the explanation.

Assistant Administrator Ford and District Attorney Sobeloff described Parkhurst as a bodyguard to either Mr. Feldman or to Mr. Stearns.

There was one other $10,000 prisoner, Timothy McCloskey, alias Thomas Connelly. Timothy, or Thomas, was said by the officers to be the bodyguard either of Feldman or Frye.

This Connelly is an interesting type. He has red hair and is built along the lines of "Honey Boy" Finnegan, the Irish lad who whipped everything of his weight in the United States Navy. And I bet that Connelly could whip anything in his particular outfit.

Now here is another of the gang arraigned for bail. He gives his name as Harwood Park. A classy name that. Sounds like the society columns, doesn't it? The owner of the name is a tall youngster who seems very much out of place. He wears a windbreaker, leather outside and wool inside; a pair of snappy whipcord riding breeches and a pair of high boots. Honestly, he looks like a moving-picture hero. What are you doing with this mob, anyway, Harwood Park? The Government men say it was Mr. Park who flashed the radio signals for the rum runners.

Presently another group of prisoners is brought in. It is made of the men who manned the two express launches—the Whippoorwill and the Hiawatha. They are for the most part flaxen-haired Scandinavians, big, horny-handed fellows who like the sea so much that they will sail it even if the cargo they carry is contraband, Ole is no bigot so long as you'll let him sail.

What will happen to all these men rests with the jury that hears their case.

Meanwhile, Uncle Sam will try and decide what to do with the Sandy Macdonald Scotch, the champagne and the chartreuse. If precedent is followed, it will be sent to some Veterans' Bureau hospital for the use of the disabled soldiers.

In that case, you and I can cheer whether we are wet or dry.

As for the Hiawatha and the Whippoorwill, if Uncle Sam wins the case, they will be put into service and assigned to chase other speedy rum craft.

Charlie Buys a Present for His Girl

By REITA LAMBERT.

CHARLIE TWEEDY tightened the suitcase strap another notch and licked a label marked Cabin, which Mr. Carp had just filled in. It was the twenty-first label Mr. Carp had filled in and Charlie had licked. At the fourteenth, the poignancy of his regret at parting with his friends had begun to abate and his thoughts reverted to Connie.

"You know, Mr. Carp, next Wednesday's my girl's birthday," he said.

"Yeah?" Mr. Carp said. "Let's see, by Wednesday we'll be about off Newfoundland.

Charlie sighed. "I sure will miss you. You know I been in New York six months and I haven't been able to save enough to buy her a decent birthday present."

Mr. Carp finished another label. "That goes on the big wardrobe trunk, Charlie. New York's a hard nut to crack, Charlie—takes time."

"Yeah." Charlie licked the label. "They said they'd put me in the sales department as soon as I got acquainted with their stuff. Guess it takes me longer to get acquainted than most guys. I wanted to get her one of those cute watches that don't look like one—like a watch."

"Now for the tags," Mr. Carp said. "Certainly was good of you to come out and help us with these last minute chores, old man."

"Tickled to death to do it. Don't know how I'll get along without these week-ends with you and Mrs. Carp. A hall room's lonesome. Connie said to tell you ——"

But another voice drowned out what Connie had said—the voice of Mrs. Carp coming back from the telephone. "Well," she said, "I just knew something like this would happen at the last minute."

Her husband looked up. What's happened now, Emmy?"

"I always said you couldn't trust a man with those close-set eyes. We might have known he'd go back on his word."

Mr. Carp looked at Charlie and Charlie said, "I hope it's nothing serious, Mrs. Carp."

"If it isn't serious to find yourself saddled with an old car the last minute before sailing for a trip around the world and no garage.

You mean to say he isn't going to buy it!" bellowed Mr. Carp.

"He says to say he's afraid it burns too much gas."

"Oh, for gosh sake, Emmy," Mr. Carp appealed to his guest across the troubled sea of gaping trunks and bags—"Think of passing up a buy like that, Charlie. "And after you polishing her all up so fine."

"Oh, I just gave her a wash," Charlie said modestly and wagged his red head. "Sure is too bad—say!"

Though Charlie was given to monosyllables, this one pitched in a tone that fixed the attention of his friends. "Say, there's a fellow in our office—Bree, his name is—been talking about getting a car, asking us to keep an eye out for a good buy. Maybe he'd——"

"Maybe nothing!" shouted Mr. Carp. "You call him up. Tell him you've got his car.

Charlie was a little startled at having the nebulous supposition assume such urgent substance. But the pleased and eager light in the eyes of his host and hostess was flattering.

"I don't know if he'll be in town on a Sunday, but if you want I can——"

"You give him a ring. If he's there, tell him to come along out. Tell him we're sailing tomorrow or he'd never get a chance like it. And listen, Charlie. If you can get three hundred, the other fifty's yours, see?"

Mr. Bree was in town and his voice registered enthusiastic interest in the Rameau Eight. "But I can't come out, Charlie. Got a heavy date. If you can drive the bus in to the office tomorrow ——"

"The very thing!" Mr. Carp exulted. "You can drive us in to the boat—it'll save us $10 taxi fare. We'll get an early start so you won't be late at the office."

"The three hundred didn't scare him a bit," Charles said. "But gosh, I hate to—after all you folks have done for me——"

"Now, now, none of that," Mr. Carp cried cheerily. "You just

"I tell you I'm going to ride with this young man; he—"

deposit the two-fifty to my account and the other fifty's your commission. It'll buy that girl of yours a birthday present."

Charlie was sorry to say goodby to the Carps. He would miss them. But a steamship pier a couple of hours before sailing time, is not the place to indulge vain regrets. Having presented Mrs. Carp with the 5-pound box of candy he had bought on the strength of his unexpected commission, he made his way back to West street and the waiting Rameau. As he went, he reflected that the orphaned car would doubtless be feeling pretty lonely, too. But the Rameau wasn't lonely. Standing where Mr. Carp had parked her, conveniently near the pier's entrance, she was the center of an animated group that now greeted Charlie's appearance with touching cordiality.

"Here's the guy!"

"That your hearse, kid? Well, get a tractor and haul her outa the way."

As he piloted his craft through the choppy sea of West street traffic, Charlie was forced to admit that the Rameau did seem a little large. In town. Not that large cars were lacking among the miscellaneous fleet flowing uptown. It was just that, compared to her dapper-bodied city cousins, the Rameau was large in the wrong places. And her gears, adjusted to the needs of a prudent country gentleman, protested at traffic lights.

At Twenty-eighth street, it was clear that something was wrong and Charlie was delighted to find it a simple matter of gas.

"Better fill 'er up," the gas dispenser advised and, when he had filled 'er up—"There, that oughta take 'er as far as Grant's Tomb—or almost."

It took her as far east as Forty-first street and the office, certainly not until Charlie's fellow workers had been at their desks for only half an hour.

"Gosh, the traffic was fierce," Charlie told his friend, Mr. Bree, and mopped his face. "But I got her up here all right. Run down and look her over."

"Drove her in, did you?" and Mr. Bree looked interested. "Where'd you park her?"

"Right down in front. You can't miss her—black with gold trim."

Mr. Bree said "Righto!" and Charlie sneaked over to his desk as inconspicuously as his uncompromising red head and six-feet-odd would permit. He was absorbed in sharpening his third pencil when Mr. Bree returned. Charlie looked up.

"Find her all right?"

"You said I couldn't miss her, Charlie," Mr. Bree reminded him. "And you said true."

"Some bus, isn't she?"

"Some!" Mr. Bree agreed. "But look here, Charlie, I want a pleasure car."

"Huh?" Charlie said, vaguely sensing something uncomplimentary in the words. "She's worth three hundred—every cent of it."

"Why, boy, sure she is. She's priceless. But what you ought to do is be generous, see. You oughta give her to the museum, Charlie."

He turned away, but Charlie hooked him with a long arm. "You mean to say you don't want to buy her?"

Mr. Bree turned back. "You mean to say you expected me to?"

Charlie gulped. "Sure. You said you'd always wanted a Rameau."

"Yeah, but I don't want the earliest specimen."

Charlie fumbled for his handkerchief. "But, listen, you've got to—somebody's got to buy her. The Carps sailed this morning and I can't keep her—in a hall room. Besides, I've got to sell her anyway. I promised. Besides, my girl's birthday's next Wednesday."

"What's that got to do with Big Bertha?"

"It's my only chance to get her a present. I mean, out of my commission."

"Commission!" Mr. Bree echoed. "If you can sell that accommodation special for the price of your commission, you better take it quick and go into hiding."

Charlie's black gaze was still on his receding back, when Jimmie, the office boy, blocked his view.

"Say, Charlie, is that your bus down front—the tall one with the bustle?" Charlie glared at him. "Not that I care, but the cop was wondering out loud as I came along—out real loud, he was."

Charlie left the office with the brisk air of one bent on urgent enterprises. Once in the corridor, he did not wait for the elevator, but went loping down the stairs three at a time. And it was obvious that he was expected in East Forty-first street. The reception committee gathered around the Rameau Eight, was headed by a portly gentleman in blue and brass. The policeman greeted Charlie with the immemorial greeting of a policeman—

"Say, who do you think you are?"

"I—I——"

"Think this street's a Fresh Air Home for feeble busses? Can't you read or ain't you got that far in school?" This drew a hand from the audience and the policeman waited for the applause to subside before he said sadly. "it ain't as if it was a normal bus, but to go and park a stylish stout like that——"

"I didn't. I mean, I only——"

"All right, I believe you. But get out out o' here. Quick, see? And don't never say they ain't any soft boiled cops left."

Charlie made a pass at his upstanding hair. "I—my hat——"

"Get her out, see—toot sweet, as we say in Harlem. Hop it, now."

Charlie hopped. He went west because the Rameau happened to be headed west. He went north and east, blindly trailing the car ahead of him until, at Madison and Forty-ninth, a tired voice behind him demanded, "hey, where d'yuh think you're going—or ain't you?"

It was another one of those questions to which, Charlie knew, no answer was expected. But all the same he wished he had one. For where was he going at 10:30 on a Monday morning in a car that didn't belong to him, while his hat and his job waited for him in East Forty-first street!

His straining eyes were desperate when they sighted the mecca of a garage and he nosed his charge grudgingly up the runway. A soiled young man came running and Charlie demanded: "Can I park my car here?" The soiled young man nodded.

"How much?"

"Depends on how long. One-fifty a day, 25 cents an hour. How long do you want to leave her?"

"Well, not long. She's for sale." The soiled young man raised his brows mutely and took a stroll around the Rameau.

"Know any one who'd like to buy her?"

"Nope, all our customers are normal."

"What?"

"We'll give you a nice figure on an exchange, though. Allow you a hundred on a young bus. I might give you 35 because I can use it to illustrate a pamphlet I'm getting up—'The Motor Car From Earliest Times'."

This time when Charlie's head darted out at him, the soiled young man discovered that it was red. Providentially, another car came rolling in behind the Rameau at the moment, which made his retreat appear both natural and necessary. But the newcomer failed to respond to the soiled young man's greeting. He was looking at Charlie.

"Well, well, if it isn't Charlie Tweedy!"

The voice was as friendly as it was familiar, which were two reasons why Charlie's heart sank when he heard it. There are moments in every life when a friendly voice can be less welcome than the jeers of an alien multitude. But escape was impossible and Charlie slowly turned to the large man in the small roadster behind him.

"Why, hello, Mr. Blakely."

"Well, Charlie, and how's New York treating you? Compared to the old home town, eh?"

"Oh, all right."

"Must be. See you've got a car already. What is it, Charlie?"

"It's a Rameau Eight."

"Eight what, Charlie? Tons?"

"The Rameau's a great car."

"Great in the matter of size, eh, Charlie. Well, maybe you're right. How do you like my newest model. This is one of 'em."

"It's cute."

"Cute is right, Charlie. And she doesn't burn any more gas than a cigarette lighter." Blakely said with a computing eye on the Rameau. "Should think that bus of yours'd eat up all your savings, Charlie. Where do you keep her?"

"I don't—I mean I'm going to sell her," Charlie replied.

Mm. Be more sensible to turn her in, Charlie. Can't get any money for an old model like that."

"I'm not asking any to speak of," Charlie said, "only three hundred."

In the interviews with which the press annually hailed Mr. Blakely's birthday, the motor manufacturer was quoted as saying that laughter kept him young, Charlie waited now for him to laugh off a year or two and then he said evenly—"Suppose you think I can't get it."

Mr. Blakely wiped his eyes. "Well, Charlie, if you do, I'll take back what I said last time I saw you. Remember? The day you came to me for a job? " Charlie nodded, but in case he had forgotten, Mr. Blakely recalled the choice morsel with which he had ended that interview: "I said you couldn't sell fur coats to Eskimos, Charlie, remember?"

"Yes, but I'm going to sell this Rameau. And I'm going to get three hundred for her."

Mr. Blakely's genial mirth soared above the din. "If you do, Charlie, you come to me. I'll put you at the head of my sales department, Charlie."

Not until he had achieved the comparatively open spaces of Westchester, did Charlie pause to refresh his gallant courser with a few gallons of gas and himself with a hot dog. And then he realized the advantages of his forced move. For, restored to the roomy reaches of the countryside, the Rameau no longer looked out of place and myriad Cars Bought and Sold signs heartened the highway.

By midafternoon, Charlie had developed a selling technique that a Grand street peddler would have coveted. By an inversion of all the unflattering remarks the Rameau had elicited, he had a line ready made and singularly telling.

Take these new models—sure they are light, but so's a perambulator. Hit a corduroy road in one of 'em and what happens to your store teeth? You have to look out of the window of this bus to know you're going—and you're sure of getting there, too. While in one of these kiddie-cars, you never know whose front porch you'll land on. And listen! When this engine was made, they

Continued on Page 15, Column 1.

Page Buttons and Reminder Cards Fr

Splendid Summer Vacation Work Is Adding Members

No Better Adventure Can Be Entered Upon Than This Among Children.

In a statement recently given out by John D. Finley, president of the National Child Welfare Association, which sponsors the Knighthood of Youth, a Nation-wide club for boys and girls between the ages of 6 and 12 years, Dr. Finley wrote:

"Adventure once meant merely going to some place. We are, in that sense, all of us adventurers. We are going somewhere, either to our better selves or to our worse selves. Adventure is a road map which will tell us how we may find our way toward our better selves. On this road we may all go along together, some as Pages and some as Knights; and as the knights of old used to say when they were on the way to the Holy Land, or to some good deed, 'We are on the quest.' It is a fine thing to be traveling in such brave company."

Now the holidays are coming when we can all start out in search of Adventure. Let your adventure be that of the Knighthood of Youth, to persuade other boys and girls to join this club. Just to help you in this task, we have 500 page buttons and reminder cards which we will be glad to furnish free to your recruits. Sign them on the application blanks printed on today's Knighthood pages.

You must have read about the courage of the good knights of King Arthur's Round Table on which the Knighthood of Youth was founded. Before governments became strong and powerful as they are now, weak people were often oppressed by cruel enemies and put to all sorts of torture. Knights fought for what was right and just and protected the oppressed. Although the knights of old were dressed in heavy steel armor and gayly colored plumes decorated their helmets, these trappings did not make them knights.

The real proof of knighthood was not in the clothing a man wore. If he was kind, helped to right wrongs, did brave deeds, was loyal and unselfish, you can be pretty sure he was a knight, whether or not he was wearing plumes.

The secret about true knighthood is that it is in the mind and heart, and only he who lives nobly, in any age or country, deserves to be named a knight.

Bear this in mind as you march on your way to the Castle of Knighthood. No child is too young to understand this and membership in the Knighthood of Youth will increase your understanding of it, as well.

All knights were courteous. They followed the rule that "politeness is to do or say the kindest thing in the kindest way."

Here are some adventures in courtesy that you can write down on your reminder cards.

Did I say "please," "thank you" (not thanks), and "you are welcome?"

Did I say "pardon me" if I interrupted some one who was speaking or some one who was busy?

Did I pass behind and not in front of people?

Did I await my turn?

Did I knock at closed doors before entering?

Did I close doors gently?

Did I put my hand in front of my mouth when yawning?

Did I avoid looking over another's shoulder when he was reading or writing?

Did I avoid "answering back" or contradicting?

Was I quiet and orderly in public places?

Did I place a chair for a visitor?

Did I hand a visitor a book?

Did I watch the teacher's needs?

Did I pick up another's coat or hat if I knocked it down?

Did I wait until my classmate was through reciting before I raised my hand?

THE STORY BOOK LADY

"HELLO, HELLO," shouted William as he skated up to the group of children of the Junior Post Writers Club and the Knighthood of Youth waiting for the Story Book Lady to take them on their weekly pilgrimage to Story Book Land. "See my new dog, it is a collie and his name is 'Hero.'"

"Oh, what a very nice dog," said Alice petting him, "and I think Hero is a grand name for him. But can you take him to Story Book Land?"

"No, I guess not," replied William, "but he knows the way home and he obeys, too. Just see. Go home, Hero! Go home! I will be back in a little while."

"Oh, he is going," exclaimed Alice. "He does mind although it is easy to see he does not want to go. Do you think he will be safe?"

"Oh yes, it is only a little way and he does not have to cross any streets. Streets are not safe for dogs these days. Good morning, Story Book Lady, that is my new collie dog Hero going up the street there."

"Good morning, William, good morning, children," said the Story Book Lady; "yes, that is a very nice dog; perhaps we will find a book about dogs today in Story Book Land."

"Oh I do hope we do, I hope we do," said the three grandchildren of the Gnome, keeping the gate to Story Book Land, taking off their green hats with the scarlet feathers on them and making very deep bows. "If you do," said the Gnome smiling at his grandchildren, Blick and Flick and Little Mick, "I will buy you a dog."

"Ha!" laughed Merry and Jolly, the Story Book Fairy Children flying up their golden butterflies. "come to Story Book Fairy Land some time and see our fairy greyhounds who sleep under the pansy blooms in the day time and in the tulips at night."

"Oh we would like to," said Anne, who was always the most interested in the stories of Story Book Fairy Land. "Where is the Story Book Fairy today?"

"Here I am," said the Story Book Fairy as she rode up on a large purple butterfly with golden spots on it. "I stopped to get some information from the Queen about a dog book for you today."

"Oh, did you?" said William, "We are just talking about trying to find one."

"Well, here it is," said the Story Book Lady putting on her magic glasses as the Story Book Fairy flew on her purple and gold butterfly to the entrance of a book street. "Let me see, 'YOUR DOG' by Natalie Willits (G. P. Putnam's Sons, New York)."

"Oh yes, and see all the pictures of dogs," shouted Sam, "the man who drew them, Edwin Megargee, certainly knows how to draw dogs."

"How they bark!" said Little Lilian, "but they all look so nice we want to pet them all."

"Try and catch those birds," said Peter as a whole flock of cranes went by fling over their heads, "and try to pet them."

"Oh, they have gone down that book street," said Margaret excitedly, "they are so pretty. Hurry up, everybody so we will not miss them. Oh, there they are."

"Do tell us about them, dear Story Book Lady," said Susan. "here are your magic glasses."

"Let me see," said the Story Book Lady, "Oh yes, the book is called 'CRANES FLYING SOUTH' and has been translated from the Russian by M. Pokrobsky (Doubleday, Doran & Co., New York) and all those lovely pictures are by Vera Block."

"Ho, there," shouted a little girl on an island, "I have been expecting you. Come to my island."

"We would be very happy to," said the Story Book Fairy with a laugh as she flew over on her purple and gold butterfly followed by Merry and Jolly on their butterflies.

"But how can we get over?" asked Alice.

"Of course you can, ha!" laughed Merry and Jolly, "If you can read, you can."

Sure enough, before they knew it, they were all over on the book island and the Story Book Lady had put on her magic glasses and was reading the title page. "Let me see," she said, "It is called 'JANE'S ISLAND,' by Marjorie Hill Allee, with illustrations by Maitland de Gogorza (Houghton Mifflin Co., Boston). You older girls will be especially interested in this, for Jane is not such a very little girl after all, now we see her close up. In fact she is just twelve and she is so interested in the work that is going on at the Marine Laboratory you see over there, almost as much as 17-year-old Ellen McNeill, that nice looking girl talking to Jane, who has just finished her freshman year in college."

"I wish some one would be interested in us. We are Alice and Thomas and Jane," said a little girl standing nearby at the entrance to a book street.

"We are, we are," said Peggy and Maude, running up, "Do tell us about them, Story Book Lady."

"Of course I will, dear," said the Story Book Lady, putting on her magic glasses. "That is the name of the book, 'ALICE AND THOMAS AND JANE,' by Enid Bagnold, illustrated by the author and Laurian Jones (Alfred A. Knopf, New York).

"They are eight, seven and five, and are spending the summer with their father and mother in the country. And what good times and what exciting times they do have."

ELVES OF FAIR PLAY

A Serial Story for The Knighthood of Youth

"I USED to think it would be grand to be a mighty lady with a long ermine train like the ones in our picture books before I knew the poor Countess of the Raised Eye Brow," Paulina whispered to Paul as they listened to the story of the one gleam of sunshine in the youth of the Countess of the Raised Eye Brow who missed the count so much.

"I know," Paul whispered back "Don't you remember father said that the head that wears a crown is often unhappy?" The two children from the outer world making a pilgrimage through elfland looked with real sympathy at the countess who had just told them of her childhood and the little patch of sunshine she used to steal away and play in with the count, her childhood playmate.

"Don't look sad," said the countess as cheerfully as she could. "Remember, we have all come from that Valley of Good Cheer and have with us all these children of the sunshine brigade, and our good friends Sir and Lady Good Cheer and all the rest."

"Oh," whispered Paul to Paulina, "she is just like the lady in the poem with a smile on her lip and a tear in her eyes!"

"Oh, you clever brother," Paulina shouted with glee, "to remember that. Mother will be so proud."

"Well, well, come on, come one, come all, eyes front, heads up, and forward march in a perfectly straight line, for it is exactly time to start down the pathway to read the round tables and eat a square meal," said Lord Honesty, taking out his ruler and measuring the distance between him and Sir Cheerful, for they were to lead the way, with Lady Loyalty and Lady Hilarity following behind them. Perfectly Fair, the Boy Scout of the Elves of Fair Play, who was making a record of the pilgrimage in his book, had a hard time skipping about measuring every step and every distance and writing them down.

"Did you ever see anything as cute?" Paulina asked in delight, as two tiny drummer boys with square drums and yard sticks instead of drum sticks fell in front of the procession and measured every tap of the drum with their sticks as they played.

"They have yard sticks," whispered Paulina, "just like mother uses when she sews—but, of course, elf-size ones."

"I guess this is what father means when he says that the easiest way to get a task done is to do it cheerfully and in order," said Paul, being very careful to step with the beat of the drum and to put his foot each time in the square marked out on the pathway for that purpose.

"That is what he meant all right," said Smiley, the Boy Scout of the Elves, smiling at the two children. "You see we are there before we know it, because we have come so cheerfully and in order."

Paul and Paulina found it very hard to obey the orders to keep their eyes front, for there was so much to see. They wanted to turn their heads and see the countess and her ladies in waiting and the gentlemen in waiting. They wondered to themselves if the countess and her ladies had picked up their long trains. They did obey orders to a certain extent, but somehow they saw High Delight and High Spirits obeying the rules of the Elves by looking straight ahead and walking in the little squares and keeping time to the music but still being in the highest spirits. They managed to see also that the blue birds were flying along over their heads in straight lines and chirping cheerily to the beat of the drums. Even the golden butterflies had arranged themselves in perfect lines and were flying along on a level with the ears of the marching elves.

By the time they reached the lawn of the Castle of Lord Honesty they were all enjoying themselves.

They filed right in the front door and went in to perfectly round tables, in the center of the square rooms. The nice gleaming white linen table cloths were embroidered in squares. Every plate and every knife and fork and every square vase of flowers were placed in the center of each square.

"Even the flowers are perfectly round," whispered Paul to Paulina, "and the leaves are all square."

But Paulina was interested in a huge roast of beef Lord Honesty was carving with a knife which looked like a measuring stick.

"I do believe he is measuring every piece of meat," whispered Paulina, "and others just like Perfectly Fair are measuring everybody."

"Yes," said Perfectly Fair, who was as busy as he could be measuring all the astonished looks of the two children and the cheerfulness of everybody and helping his assistant scouts to get a list of everybody's size. "We must be fair, you know, and give everybody a fair piece of meat. What did you say your ages are?"

"Oh, do you have to know that, too?" Paulina asked, delighted to have so much to tell when she at last got home in spite of the fact that she was hungry and wanted her dinner. "We are the same age, 8 years old."

"No, we are not," said Paul, smiling. He had always been a little proud of the fact that he was a wee bit older than Paulina. "I am a half hour older than you are."

"Oh, indeed, indeed," said Lord Honesty, who had overheard the conversation, "well, then I will have to give Paul a larger piece."

"It seems to me," Paul said to Paulina, "that it takes a long time to serve dinner in the Valley of the Elves."

"Hush — sh — sh —" said Paulina, "they may hear you."

"Oh, you will enjoy it more," said Smiley. "When you are in Elfland, do as the Elves do."

"I thought that was about the Romans," said Paul.

"Hush—sh—sh," said Paulina, "he probably learned it that way."

At last everybody had a square piece of meat placed in the center of the round plates. Paulina stared with astonishment at the round potatoes and the square pieces of bread on her plate. It looked so good. She was just about to begin to eat when Paul nudged her elbow, for all the Elves seemed to be waiting for a signal from the Lord Honesty, who sat with a ruler in one hand and a watch in the other. —V. P. W.

(To be continued.)

ee for 500 Recruits for Knighthood

chool of Mercy Greatly Extended By Clara Barton

merican Red Cross Owes Its Birth to Saintly Capital Woman.

he great knights of mercy in the tory of the world have a most im- tant place in the school of knight- d. This week we are celebrating fiftieth anniversary of the found- of the American Red Cross; there- we are thinking much of Clara ton, who was the inspiration for founding of this great organiza- n.

lara Barton was first a teacher then a worker in the United tes Government. But when the il War broke out she felt so sorry the men who were left on the tlefield dying and wounded, and she went into a hospital to nurse soldiers.

he became sorry for the fathers mothers and sisters and brothers sweethearts who came to the pitals to search for soldiers of m often they could find no trace. hen the war was over Clara Bar- felt that, in spite of the many rs of the day and night she had n to nursing and caring for the nded, that she had other tasks mercy to perform.

he felt that she must aid the ering families of the men who died or had been lost trace of in war. So she set to work to search the missing soldiers and many isands of people throughout the ted States were grateful to her bringing them news.

fter the World War the United es Government did this work, but he days after the Civil War Clara ton and her helpers found the es of the soldier heroes and told families about them so that they d visit them and place flowers on n. ' Of course many of the fami- of the soldiers also needed help Clara Barton did good work for n.

hen the Franco-Prussian War e out Clara Barton was in Eu- and she at once joined the Red s over there and assisted in car- for the needy and wounded.

e saw the great need of a great nization of service to comfort relief suffering not only in war but in peace time and organized Red Cross in the United States, of h she was the first president.

ara Barton was not satisfied to the Red Cross simply a war re- organization, but had the con- tion of the society extended so it can go to aid of sufferers from great calamity She saw the and earthquakes and hunger drought which might come over land, our own as well as others, today, of course, the Red Cross htly spoken of as the "Greatest er of Them All" because of its spread work for humanity.

me of your parents can remem- Clara Barton, who lived in a near Glen Echo, Md., until she in 1912 at the age of 91. Of e she was feeble in her last days. she liked to have children and people come to see her so she tell them about her career of and her experiences in many ers of the globe.

only her own country appre- Clara Barton, but she used to the people who went to her in Glen Echo 20 or 25 years ago medals and letters from kings queens and great people all over orld.

GUESS THE FLAG CONTEST

Address .....

Age ..... School .....

Rules for Flag Coloring Contest

Rules and regulations for submitting drawings in the "Guess the Flag" contest.

Any boy or girl between the ages of 6 and 18 years may enter this contest.

All drawings must be submitted one week from the Monday following publication of the outline of the flag to be colored.

All drawings must be addressed to The Junior Post Editor, Washington Post, Washington, D. C.

Announcement of prize winners will be made each Sunday for the contest published two weeks previously. The prizes are $1 in cash.

Drawings may be colored with either crayons or water colors, and must be in the exact colors of the flag of the country represented in the outline drawing.

Winner of May 10 Contest

The flag was that of Turkey and the winners were:

First prize—Theyl Carver, 1835 K street northwest.

Second prize—Jackson A. Kessinger, Wardman Park Hotel.

As the weeks roll around to Flag Day we are thinking more and more about our own beautiful flag, the Star-Spangled Banner. As we think of it we remember how we should guard it, salute it and care for it and preserve it from all harm. There are some fine rules to tell you how the flag should be treated. In the Hand Book of the Boy Scouts of America these rules are printed simply, so that any young boy may understand them. Here are some extracts from these rules.

This is the way the flag should be saluted out of doors, according to this book:

"During the ceremony of hoisting or lowering the flag all persons present should face the flag, stand at attention and salute. The salute to the flag in the moving column is rendered at the moment the flag passes.

"When the flag of the United States is passing on parade or review the spectators, if walking, should halt, and if sitting should rise and stand with their hats placed at their left shoulders until the flag has passed. This salute should be rendered every time the flag passes. Women should salute by placing the right hand over the heart. A Scout in uniform keeps his hat on and salutes, commencing his salute a short period before the colors reach a point opposite him and holding it until they have passed. If not in uniform, he uncovers and stands at attention. If in ranks, the salute may, for uniformity, be given together on command.

"When passing the flag the Scout comes to salute six paces before reaching the flag and holds it until six paces past. If in ranks, each minor unit salutes together at the command of its leader. If not in uniform, one uncovers and faces the flag while passing.

"A flag unfurled and hung in a room in which officers or enlisted men of the Army are present will be saluted by them the first time they may have occasion to pass it, but not thereafter."

Study these rules, boys and girls of The Junior Post and try to live up to them when you see the flag either in the street or indoors. Wherever it is, it deserves your respect and your admiration. See that it gets both of them.

The name of the country whose flag outline is shown today is from a word which means snow in a certain language. The country lives up to its name on its many high mountains, at any rate. The plains of this country are called pampas. In that country lives the chinchilla, a little animal which provides excellent furs for the use of mankind.

Like other South American countries this is a republic. Its flag is a very pretty one with a single star in it.

Can you guess the name of this country? Its capital city is the name of a vegetable which we all like very much especially in the summer time.

Recruiters' Blank

For Membership in the Knighthood of Youth.

ighthood of Youth Editor, The Washington Post, Washington, D. C.:

Please enroll my friend .....
the Knighthood of Youth. Inclosed find 5 cents for Page button and minder card for my recruit:

me .....

dress .....

nk in Knighthood .....

To Be Filled Out by Applicant.

ledge myself to be strictly honest in filling out my reminder card.

me .....

ents' Names .....

..... Date of birth.....

ress .....
Street. City County State.

de in school.....Name of school.....

e of filing application.....

do (or do not) read The Junior Post each Sunday.
earned the money for my membership by

.....

(Explain in detail just what work you did.)

THE JUNIOR POST AIRSHIP

"A BRAND new helmet, I observe," said the editor as he climbed into the cockpit for the weekly air tour of The Junior Post airship.

"Yes," acknowledged the pilot, "I had to invest in its because we may run into the Army air maneuvers and I wanted to be all ready for inspection."

"Of course," agreed the editor, "today and tomorrow and the next day or so is the time for the Army to stage its big show and show the people of America what the Army can do in the air."

"And I guess some of the inhabitants of the cities will think there is really an air raid when the big planes go over them in formation."

"But they are all getting air-minded," declared the editor, "and it takes a real show in the air to make the American people regard air tactics as anything unusual. I guess they will all turn out when the Akron, the Navy's new dirigible, takes its maiden flight this summer."

"Well, can you blame them," laughed the pilot, "three times as big as the Los Angeles, and you know how big that looks in the air."

"Well, more and more aircraft for the Army and Navy and commerce," said the editor. "In the meantime this airship is good enough for me. It flies the flag of the good old U. S. A. proudly, and of the District of Columbia."

"Not quite of the District of Columbia," corrected the pilot. "You know there is no District of Columbia flag yet. All the other States have beautiful flags, as you can see any time at Constitution Hall, where there is a collection of silk State flags."

"But we will have one," said the editor. "There is no reason why not, even though we may not be a State. I am watching The Post contest for suggestions for a flag for the District with much interest."

"Well, so am I," said the pilot. "We should certainly have one."

"I am glad they put out that fire in the Capitol," said the editor, "for it would be too bad to injure it at all, that fine, stately old building which looks as the Capitol of the United States of America should. It was only a small fire, of course, but I think the fire department did right to send out four engine companies and four truck companies in case they would be needed."

"There are certainly a lot of distinguished people in town this week," said the pilot. "I had to go to some of the leading hotels and I saw more great captains of finance and philanthrophists and other people of affairs than we see in the middle of the winter."

"Of course," informed the editor, "they are here for the Golden Jubilee dinner of the American Red Cross at the Willard. The American Red Cross means much to the American people and therefore nothing is as important to our leaders as to attend the meetings and the jubilee dinner."

"Clara Barton would like to see this day," said the pilot. "I remember her in her home in Glen Echo when I was a little shaver. She lived to be 91, you know."

"Yes, indeed, she would, but the work is being carried on so well by John Barton Payne and Miss Mabel T. Boardman and the rest. Of course, President Hoover is the president, as all Presidents always are."

"There is Mrs. Woodrow Wilson," said the pilot as they soared over the home of President Wilson on S street northwest. "I hear she is going to Poland to attend the unveiling of the monument to Wilson there."

"She probably will; she is quite a traveler," said the editor, as they headed for Memphis to see Mortimer Schiff, of New York, recently elected president of the Boy Scouts of America, preside at the twenty-first annual meeting of the national council.

"He looks very nice in his uniform," said the pilot, as they viewed the meeting from the air. "But we must get on, I guess." They flew direct to New York to see Mayor Thompson of Liverpool, England, wearing his handsome robes and chains of office being welcomed by Mayor James Walker of New York at the city hall.

"All mayors of English cities dress like that," said the editor, as they flew down to the dock to see Gov. Franklin Roosevelt embark on the Aquitania for a visit in Paris to his mother, Mrs. James Roosevelt.

"Let us go to Spain first," the pilot said as they turned to go over the Atlantic Ocean for a look at Europe. "I heard the radio address of the new President Alcala Zamora, picked it up on my radio as he was broadcasting to South American republics, and would like to see him."

"Well," laughed the editor, as they came to Madrid, "you can get your wish. Look down; there he is, that well-set-up business-looking man with white hair."

Over Rome they looked down on a horse show in progress and saw the former Crown Prince of Germany, Prince Wilhelm, riding a horse in the show. In Belgium they caught a glimpse of the Duke and Duchess of Brabant, Crown Prince and Princess of Belgium, participating in the formal opening ceremonies of a new air express route.

"There is another crown prince," shouted the pilot over the roar of the engines as they soared over the royal palace at Belgrade and saw the tiny Crown Prince Peter of Jugoslavia at play in the garden with his brothers, Prince Andrew and Prince Thomas.

Not quite through with European royalty, they stopped to see Queen Giovanna of Bulgaria leaving the Parliament House at Sofia after she had attended the National Assembly there for the first time.

Unknown Soldier One of America's Greatest Knights

Risked His Life for Sake of Others, Brave Without Selfishness.

I am going to tell you a story today about a man who was one of the real knights of America. The strange thing about him is that we do not know his name, where in America he was born or very much about him. Yet on May 30, Memorial Day, every one will think of him, for he is the Unknown Soldier who sleeps under the eternal guard of the brave on the heights of Arlington.

He joins the noble army of knights, men and women of all ages, who have dared to risk their lives for the sake of others. He had a quality that even the smallest boy or girl may try to have, that of heroism or bravery.

The root of bravery is unselfishness. That is, that you think more of others than you do of yourself. No selfish man or woman, boy or girl, can be brave if they are selfish.

The two things just do not go together somehow.

A verse in the Bible says: "Greater love hath no man than this, that he lay down his life for his friend." Now, many of you will not be called upon to lay down your lives for your friends—at least, I hope so—but sometimes by being brave you may save them from hurt and injury. That was the lesson in the visit of Bryan Untiedt, the Colorado boy who stayed at the White House some time ago.

Bryan risked his own life and certainly gave up his own comfort on that fateful ride from school. He did not hesitate to take off his coat and outer garments to cover up the younger children and try to shield them from the cold.

So when you think of the Unknown Soldier on Memorial Day remember that he is so honored because he dared to be brave when the time came for his spirit of heroism to be tried out.

Put on your reminder card these words: "I have tried to be brave today." If such can mark an X after those words you will have marched a long way on the road of knighthood toward that castle to which I hope all of your eyes are lifted.

"DIAMOND WEDDING"—By Wilbur Daniel Steele

OUTSIDE the very starlight was almost as bright in the bodiless wind from the Rockies as moonlight through the turbid ceilings above Eastern cities. But inside, high up above the whirring presses of the Intermountain, the smoke of the night city editor's cigar must have made the lungs of the woman from sea-level feel more at home.

Hurlburt sat on the middle of his back in his tipped chair and studied the imported society-columnist's shins.

"And now about tomorrow evening, Rachel"——

The woman perched on the other desk interrupted crisply: "My name, till you've known me much longer, my friend, will be Miss Sonneborn."

"Oh, I see!" The little bald man's mouth hung ajar and he looked delighted. "Miss, eh? High, very high! The trouble with you, my lass, you been reading the blurbs we've put out. Get over it. 'Rachel Sonneborn, late of the New York Midday Graphold.' Very rich meat! Only not for you and me. Because you know and I know, it ain't so 'late' at that. There's been Cleveland since and Des Moines since Cleveland—no, no, I ain't asking you, so don't tell me why. Only, if you think you're going to pull the lady stuff with me you're just as wrong as wrong. What do you think you're hired for?"

Miss Sonneborn's hard black eyes remained level. So did her voice:

"To write your society news."

"Accent on the write? Ughugh! This is a paper for the peepul. Or on the society? Listen, dearie, we could get plenty of local dames who could put down what Mrs. Senator Hyatt wore to Mrs. Goldmine Hendrick's party as well as you can. What we want and what the Peepul want from the upper crust nowadays ain't swell clothes and grand manners, it's the"——

"The dirt?"

"We call it—the pepper," he replied.

For the instant it was as if Rachel Sonneborn lifted a mask to give her face air and the face was weary with an old weariness. Sharply then she recovered it, through its eye holes her eyes looked out with a long disciplined glitter.

"Well, I'm the lass that can give it to you. Go on about tomorrow night—that kind of racket? Somebody's diamond wedding, I think I've seen."

"Think you've seen! Between that tomorrow and the election Tuesday—especially if you read their papers——"

"Stop me if I'm wrong," she interrupted. "Of course, there's no connection between the two?"

"Oh, no! No! Hardly! Do you know the Worthingtons?"

"Except that it's a Worthington who's running for Governor on Tuesday."

"And that it's two Worthingtons, his father and mother by chance, who are being blown to their seventy-fifth wedding anniversary in his house tomorrow, Saturday, evening."

"Seventy-five years and still married—in this day! Good lord!" she exclaimed.

"Good people, you mean. Sterling stock. Hundred per cent everything. I asked you if you knew the Worthingtons. I would not have to ask any kid in the street. Worthington's! They've been God-fearing and early-mating, and there's four generations of 'em now, happily for the State. Beginning with the last, there's Ripton, the great-grandson, fair-haired, pious and 28, coming home next year to the pulpit of old Trinity. There's his father and three uncles—the Queen State Construction Co. It's hard for anybody else to try to surface a road or build a highway bridge in this commonwealth. Their father, Canfield, owns only three traction franchises; we've only got three real traction towns. Their uncle is in water, city, power and irrigation. That's Tom. He's the one that's running for governor. Do you begin to smell a very little stench?"

"Go on," said Rachel. "Let's get back to the diamond wedding. I'm not interested in politics."

"And of course there's no politics in that," he said. "It's only a coincidence, coming just now; just an inconvenient filial duty, dutifully fulfilled. Listen. 'There are evil forces at work in this State.' Modernism, materialism, foreignism. Here's Gov. Himmel trying again. Well, himmel may mean heaven in German, but there was a war with Germany. Lots of people are making money who don't go to the right kind of church, or any at all. Marriage vows aren't what they used to be. Nothing's what it used to be in the honest old days when rugged Americans stopped to water the ox train and wash their clothes in Sand Creek, found gold in their buckets, fell on their knees to praise the God of the covered wagons and got up to shoot the Indians. They were somebody, those folks. There aren't many left. But there's a couple of them that one way and another have come to be almost legendary. Pap and Mama Worthington. They're so rugged they've never even seen this city, as a city; haven't even set foot in it for upward of 40 years. Not till today."

"They're the diamond-weddingers?" she asked.

"No less. The originals, the founders, the pioneers. Today they came down from their little old cabin in Redwater Springs—came in a private car with bunting on it. Tomorrow evening in Mr. Tom Worthington's Capitol Hill residence, with Pap in a dress suit and Mama in a bride's veil imported from Paris, gathered around a simple little replica of a homemade wedding cake from New York, there's to be a quiet private little family reunion with only about 2,000 invited guests and little school children in white singing carols on the lawn. Do you see?"

"I see. That will just about settle Tuesday."

Hurlburt gloomed. But then he smote the desk with the flat of his hand.

"The hell it will!"

"No?"

The man spun round to face her. "Not if you're worth—well—worth our bothering with."

The woman from the East sat perfectly still.

"There's going to be an 'out' about that party, Miss Sonneborn."

"Of what kind?"

"That's up to you. Either you'll ferret one out——

"Or else you've got to make one * * * Yes, you heard me. Why do you suppose the Old Man wired for you instead of simply writing?"

For an instant again, despite control, Rachel Sonneborn looked her age. Her eyes winked shut. She reopened them, shiny glass.

"I see," she said. "May I ask again what kind of 'out,' if you've anything in mind?"

"I have. The Old Man'll tell you tomorrow, but the dope's mine and I'm telling you now. The story you've got to write is this: 'Cold-blooded Cruelty to Dumb Animals.' They're playing for a sob story; they're going to get a sob story—out of the other corner of the mouth. These old people they're dragging out of the hills to dress up and keep up till all hours to exhibit to the monkey-feeders, they're all but in their graves. Why, they must be far gone in their nineties if they're a day."

"Cruelty!" Rachel permitted herself a smile. "Don't fool yourself. They'll love it. They'll eat it up."

"Let 'em. But in eating it up—if there's any luck—some way they'll make a mess of themselves. Watch and pray."

"They're to be made, then, ridiculous."

"Pitifully, needlessly, brutally, scandalously ridiculous. To make Tom's holiday."

"I see; I see. Well, I'll go up there tomorrow evening——"

"And get in. But how? Do you imagine for a second they're going to let anybody from this shop inside the door while they know it? Ugh-ugh. Not." After a moment's enjoyment of the big city woman's brow-wrinkling, Hurlburt chuckled. "Can you speak French at all, cherie? Enough, I mean, to say 'ze' and 'zare'? Because the Paris veil came through Mme. Thorner's here and Bill Thorner used to play in the Western League with me."

When Rachel got down to go she paused at the door for Hurlburt's parting word: "We don't ask for much, you know. Just an end to take hold of."

"So long as it's the dirty end. I see."

To think of Mamma Worthington as a pioneer woman building cabins and bearing doctorless children seemed preposterous now. Immensity of age had not bowed her, but straight as she stood she stood only an inch above 5 feet, and so slender, so tooled away by time, so fragile, it would have seemed that the least eddy of a prairie breeze would carry her off like crumpled paper.

She had her spirit though. Her hands were as weak at hot-weather candles, but with them, she told herself, she could have wrung the neck of this overgrown lump of a dressing-maid. It wasn't the size of the girl (Mamma didn't let mere bulk as bulk oppress her); it was the dumbness, the poverty of spirit, the fumbling and stammering young awe.

"Wish to goodness you'd get a little human gumption. No, that veil feels crookeder'n ever now. What you meaching for? Why don't you stand up and sass me back?"

No, it wasn't merely Bertha's size. For here, when a strange Celeste from the veil store came swishing in, late, but better late than never, here she was as big in mere stature as the dolt. But what difference! You felt it the instant her hands touched you; you heard it when she spoke.

And everything against her, too. Her Frenchiness. Her Frenchy look, dark complexioned, big-nosed and black-eyed, her Frenchy trouble with her th's and her Frenchy wisdom of the world.

There was a time when that last alone would have been enough to put Mamma off. But lately she hardly knew herself. When you're a woman and you've lived so very, very long, even in a one-horse place like Bedwater Springs, things that used to be bugaboos don't scare you so much any more. Seeing even a little of life at a time, you've seen so much of it; there's no use telling yourself it's disgraceful and kind of wicked; before you know it you're worldly-wise.

What two on earth could be farther separate than this dry-tongued frontier grandmother and that sibilante Celeste? Yet the very way Celeste laid hold of the sacred person, unawed, with a domineering gentleness, was like a sign-manual of sisterhood; the way she laughed: "You be still and let me do zis, dearie," made them sudden kin.

Mamma needn't even try to see in the mirror. She knew.

"There, that feels to vet better already. You Frenchies have a way."

"Is it because we love ze beauty as ze beauty, is it not, no?"

"Humph, go long with you, I'm such a beauty. All the same, I wish my eyes was better; I always had a hanker to see myself in one of these here wedding veils."

"But, Madame, surely in ze ozzer time, long ago"——

"Them days, out here in the West, we hadn't much time for fancy frills like veils. Not that we wouldn't have loved 'em—us girls—and had our foolish day-dreams—because, you may not believe it, but once on a time I was a girl."

There was a new voice in the room, racked but collected: "Well, Grandmother dear, almost ready? * * * Who are you?" Mrs. John Worthington studied the black-garbed outsider with suspicion; she was on edge about strangers of two kinds this evening, burglars and reporters. But when the status of Celeste was explained, that was the end; that particular wrinkle was gone from between her eyes. "Well, since you're in expert hands then, Grandmother, "I'll take Bertha along with me for a few minutes. Don't worry, though, I'll send her back in time to go down with you."

"You'll do nothing of the kind; you'll keep her out of here and away from me."

"But I wish somebody to be near you—if you should want something—in the crowd and confusion down there tonight, I've instructed Bertha"——

"Instruct away. I want Celeste."

What a sense of peace there was in the big wax-shined silver-crowded overstuffed room when those two were gone. Celeste was a queer, nice person; it was easy to feel like a conspirator with this Celeste. So comical, too.

"Ah, but my dear, it is me now, before so many people, who will be ze scare' one. You may walk upon ze veil and fall down upon ze poor sweet head and knock ze teeth out—poof!—I dream I am ze Bernhardt. I make ze bow and bite ze wedding cake."

How Mamma Worthington did laugh.

From the glazed vacuum of the connecting bathroom there came a sound, the reedy, high-pitched voice of deaf age:

"Mamma! That gal cleared out o' there yet?"

Mamma had kept her lungs strong for this. "Yes, she has."

The pioneer may have fought Indians, but he'd never done battle with a dress shirt till now.

"Dang the dang thing; I got cramps up my arms tryin' to button it. Tom sent a man, says he'd dress me. I kick him out for his cheek; dressin' myself when his grandpa was born. Hey, can't you give me a hand a second?"

It was hard for him to make out much with those watery blue eyes. He stood blinking, comical, an old head shrunken with hairlessness, a shirt enormous to the knees, which were slightly bent in their underflannels, like a grasshopper's ready to hop.

Mamma got her breath back.

"Where's your pants, crazy! Can't you see there's a lady here? Take shame!"

Mortification. Panic. Stampede.

This Celeste was incorrigible. Faster of foot than the ancient, she overtook him and dragged him back. Plaints, threats, outrage, she quashed with an arrogant mirth.

"I do not sink you are so veree dangerous, m'sier, no. For me, am I to blush? Hah, not me. I have been ze train-nurse. What is one man in ze tail of ze shirt to me?"

Still abnormally pink, but "genthing" little by little, despite his better instincts, and to his own surprise Pap stood and let the studs be managed. Only, to save a rag of his self-respect, he had to growl under his breath a little:

"At my age—what a nerve—won't have it——"

Celeste gave him a little shake. But then, with quick ruth: "You would much more love to go in your bed, my poor boy, is it not true?"

"Who says so?"

"You are scare' to sink of all zose people will come after you."

Pap was awake now, indignant. "Scared of 'em? Why for? They ain't got nothin' on me, have they? They ain't bringin' along no rope."

"I do not understand."

It was Pap's turn to chuckle. Listen, young woman, you keep a sharp eye and if you see 'em bringin' in a rope and a cotton-wood limb you gimme a tweak and I'll jump my hoss and skedaddle. Heh-heh! Twouldn't be the first time, would it? Heh-heh-heh."

"You must tell me please." Poor naive foreigner, her eyes grew big. "I have read ze Wild West. You—zey have not ever chase you, such a big bad handsome devil, for

"I have been ze train-nurse. What is one man in ze tail of ze shirt to me?"

'stringum-up?' Ah, no, but zat is too romantic to be true, m'sieur."

"Heh-heh! Heh-heh-heh!" The most blue gaze was fixed on the starred black square of the window.

"D' I ever tell you 'bout the time down there on the creek?"

Mamma sniffled. "Now, child, don't you take a work of stock in Pap's whoppers."

"But zey have come for you wiz ze rope? I can not breaze. Zey have catch you?"

"Cotch me? You don't know me when I was younger. They got the hosses back, mebbe, but they dont'a get Johnnie, not by a jugfull, no-sir-ee."

"Pap! I declare, if you don't quit dawdlin' and lyin' and get your duds on——"

"I vow and declare, Pap, if you don't hush up your infernal gassin' —Harriet!" The old lady was glad for once of her granddaughter-in-law's presence. "I wish you'd speak to your grandpa, dawdlin' and yarnin' around with young women, in practical'ly nothin' but his underflannels."

But Celeste only laughed. How should m'sieur put on ze collar and ze cravat his own self? For him and for him alone was the hungry brilliance of her eyes. "But it is too—too wonderful! You will tell me much more; you will relate to me all ze time you are hang for steal ze horse in ze Wild West, yes? Not now, for ze company arrive—but later—we shall wait—we shall be too clever—we shall make ze sneak."

What an immense success! What a pretty idea of the Worthingtons, just now, when everybody was weary to the point of loathing of all politics, this idyllic interlude!

"Ever see anything so cunning as those two old dears? Senator, you bigwigs have got to step out of the limelight tonight, eh? You're so far outshone."

"What are mere men at any wedding—to say nothing of a diamond one?"

"Yes, but it's not only that; you never shot an Indian. Wait—oh, look!"

"Oh, see! Stand on that chair so you can see. They're bringing in the cake. Isn't it sweet—so simple. Who but Mrs. Jack Worthington would have had the sense to keep it so quaint and simple!"

"Yet they say it cost a—oh, will you look, Mabel—no—not—no, at her—at old Mama—the way she's looking at it—the way she's got her hands—her eyes."

"Like a little girl! Did you ever see anything so precious?"

"I don't care if I am weeping, so are you."

"Grandfather, grandmother, do you like it? All the way from New York City for your happy, happy diamond anniversary. Jack, kiss your grandmother. Uncle, you too, and father—that's right—and take grandfather's hand. Grandfather!"

"Pap—zzzt!—get up, you fool! What's that, Celeste? Drat you, don't keep at me. I guess I can hop up as much as I feel like. No, I ain't tiring. And I'll curtsy all I want, too; they like it or else they wouldn't clap so every time."

"Well, grandfather (it's Paul), I've come to offer you many congratulations. I suppose you'd be interested in knowing who the prominent people here are. Well, right there, that's Fred Table, the congressman, and next him is Fred Fiker, the sugar Napoleon, and there beyond, next to the woman in purple——"

"Celeste, here, poke Pap . . . Pap, yes, you if you got to yawn, for Lord's sake put your hand over it. But now listen, your son, Tom, is going to say a few words."

"Urrgh! Friends, neighbors, good people all! Unaccustomed as I am to public speaking—especially of late, late—(laughter) . . . politics for the moment forgotten . . . may object that these two, still one in holy Christian American wedlock after 75 changing, loving, heroic years, are an answer to a certain alien social philosophy that begins to try to threaten our old God-fearing philosophy nowadays—if that be politics, make the most of it, I say. (Prolonged applause.) And now I'm going to ask a woman, a famous woman, whom you all know lovingly as Mama, and I know as mother-mine, to tell you in her own words of that simple pioneer wedding of three-quarters of a century ago. Mother——"

"Oh my, Tom, no. Oh, dear! I can't—I'd pass away."

"Please. Just you stand up here and in your own words"——

"Yes, tell us about the wedding, Mama. Tell us about the covered wagons."

"Well—now—I—how do you do, kind people. Well—let me see—about the covered wagons. Well"——

"No, no—first about the wedding, Mama."

"Well—that was—very kind of simple—just the—you know, the minister, no frills—before the wagon train set our from—from Leavenworth. Leavenworth, Kans., was where the wagon trains mostly set out from. . . . Oh, dear, Tom, I'm sure I can't speak loud enough for all the folks to hear, I guess I better not"——

"Now don't you worry about that, mother. See this thing: It's a microphone. Every syllable you speak they can hear plainly, not only in these rooms but in the hall and even outside on the lawn—thousands of people."

"Lord preserve me! Now I couldn't say one single word, Tom—somebody—Celeste, please; tell 'em my voice has gone back on me."

"So the wagon train was waiting—now go right on mother, from there."

"I feel wobbly—honest, I do—I got to set down."

"Well, Father then, Father?"

"Pap—hey—wake up!"

"Uh! Yeh? What's the iden?"

"And now, good folks, the grand old pioneer himself will take up the story of that epical old-time wedding tour. Come, father, here. In your own way now."

"Where was we?"

"The wagon train was just about to set forth into the wilderness."

"Mmmm . . . urrrgh . . . ladies and gentlemen. I may be gettin' on, but my memory's as bright as a dollar still. Well do I rec-lect that sunny day when the old wagon train pulled out of old St. Joe. Me and mama"——

Giggles.

("Zzzzt! Pap, you fool! Leavenworth!")

"St. Joe, Nebrasky, was the busy town them days, with all the wagon trains pullin' out for the old overland"——

Amusement pent. Amusement bursting.

"Oh, the sweet old thing—'memory as bright's a dollar'—and here he's all mixed up in it already."

"Well you'd be, yourself, after 75 years."

"Look how indignant he is, and cunning and fussed. What's that they're doing with the windows? Opening all the windows. * * * is it——"

"No; listen. They're singing, somebody, outdoors. Oh, yes, now I know—it's the school children. Listen."

"Put on your—old—gray—bonnet,
With the—blue—ribbons—on it,
And we'll—hitch—old—Dobbin
to the sleigh."

"Now, if that isn't too precious!"

"Di'mond wedding—di'mond wedding—on our di'mond wedding—day."

"Now, if that isn't—what's this? Look! What's wrong with her—old Mama?"

"Mother!"

"Don't—don't mind me—I just feel a little keely—Celeste!"

"Catch her!"

"I have her, Mist—M'sieur. No, but I will carry her. No, she is all well; she is only tire'. Zare, zare, cherie. Celeste shall carry you—what? What is it you wish?"

"Wait! What is it you want, mother?"

"What does she want? Ask her, you simpletons. She want Pap to come along; can't you see? No, no, can't you understand, anybody? She wants—she wants ——"

"She wants her cake. Ah, but she does want her pretty wedding cake, that's all."

"Ze cake—zare—somebody shall bring—M'sieur Pap, you shall carry ze cake. Yes, yes, my pretty sweet, he comes wees us and bring ze beautiful cake."

"Dear friends all—hold a moment! Where are our rice and old shoes? We should have them now, for the pretty bride and the brave bridegroom are about to run away. They give you all their loving thanks—and—their good night."

"Hurrah for Pap. Good night, Mama! Bless your hearts, good night!"

"And now Mlle. Julie Kreskov, of Omaha, has kindly consented to entertain us a few moments with what the Kansas City Star has called 'her wonder-witching harp.'"

What peace, escaped from that hullabaloo! In the bedchamber beyond the bath Pap was already tucked in one of the priceless Colonial twin beds, given at last to snore in nonogenarian innocence. Here in the dressing room, though Mama was long since ready in her voluminous flannel nightgown, Celeste seemed to have lost all sense of time, her gaze focused a million miles away on some bright orb of speculation.

Mama protested: "If you ain't a calm one, I never!" Protested, but did not stir. "You'd think I was a babe in arms, the way you set here and rock me and rock me."

"Zare, my little one, zare, zare, zare," Celeste laughed to herself, under her breath, yet as if breathlessly.

"Mama, I wish you would tell me."

"Tell you what, child?"

"Why Pap make zat mistake—St. Joe in place of Leavenworth."

"I declare, he's heard me tell that story to the children enough times so he ought——"

"It was ze story you tell to ze children, zen, yes?"

"Well—yes—we kind o' figured they'd like it so—our being married—well—back East, kind o' before we—we come out here."

"Yes?"

"Better'n as if we—we never met each other——"

"Yes—yes?"

"Fact o' the matter—you—Celeste, you ain't the kind that gabs. Nor you ain't from hereabouts. I wonder now—I ain't had nobody to talk to kind o'—and I—I'm gettin' kind of old."

"Y-s—yes?"

"Fact, I never lay eye on Pap till the day—the day I—I become his wife."

"Yes?"

"My pa, you see, he run a kind of barroom them days, up what we used to call the Dry Draw, away across the creek out there. It was one morning, when up come this young fellow riding hard. I was alone in the front room, luck would have it. 'They're after me,' says he. Mostly, you'd say, a stranger like that, I'd ask him what 'twas they was after him for—matter o' fact 'twas just a parcel of horses he run off—he was such an imp for all sorts of mischievousness—but one look at him, and I—if you'd seen him them days, child, not so much handsome as grinnin' and sparkin' and wiry and devil-may care—if you'd seen him, and been me—I was only just sixteen—well, I never asked him but one question, that's all.

"'What's you name?' I asked him. 'Johnnie so-and-so,' says he. 'Get under the bar, Johnnie,' says I. I set myself to think. Then I run into the back room where this fellow we called Black Ike was, with one of the bargirls—forget her name. Black Ike he was a bad one. I took the chance of it. 'Ike, they're comin' after you, for that there hold-up.' Well, sir, he hit the floor runnin'. 'Where's a horse?' says he. 'There's somebody's right out there,' says I. 'Jump it and make dust.' When the crowd come ridin' up the draw, I was out there shadin' my eyes after him. 'Gone that way?' says they. 'Hell for leather,' says I—and you mustn't be shocked, for 'twasn't like swearin,' that wasn't, them days."

"Yes, yes? And ze brave young lover?"

"He got out the back way afterward, for some woods on the ridge behind. 'Lay low till night,' I told him. I—I don't know's I can explain the way I was, that day. I couldn't even to myself. If a runaway team had hit me I couldn't have been turned more head-over heels. Went around like I was in the moon. Come dark, I took him up a horse. He was there, where I told him. 'Thank you,' says he. 'What's you name?' 'Calla,' says I. 'That's a sweet name for a sweet lass,' says he and with that he kissed me. What could I do? He up on the horse and tried him with his knees. 'Good horse; whose is it?' says he. 'He's mine,' says I; 'he's for you, Johnnie.' And then what did the wild young devil do, before I could say Jack Robinson, but swing me up behind him and—what could I do, Celeste—and—and that's how we come to settle in a far-off little place like Redwater Springs.

"Celeste—what you so mum for? You—you scandalized? Celeste—what you huggin' me so tight for—so mum and tight?"

It was after Celeste had taken her to her bed.

"Zare, yes—no, don't tell me, I am up and carried her in and put her in getting it quick. Here I bring it, my little one, ze brave sweet bride-cake for ze brave sweet bride. Here I shall put it on ze dresser, so. No? Ah, poor angel, no, she do want it on ze chair—more near."

"Because, you see, Celeste, when the lights are out."

"She shall find it weez ze hand more easy, to touch, in ze dark."

"But, you see, I always kind of dreamed I was going to have a cake like——"

"And a pretty veil, so too. Yes, now I sink I understand."

"The veil and the cake and all the little fripperies—it's funny—but the hanker for them foolish things seems to take longer to kill even than the hanker for ——"

Ze hanker"—Celeste found herself trembling all over—"for ze minister?"

"Not that we didn't want a minister, Celeste—oh, dear me, so much. I'd given anything and so would Pap. But it was hard, up those parts; them days. Once we heard of a minister stopping at Colgate where the mine was. But there was a cloudburst in Beartrap Canyon and we couldn't get through. There was another once up as far as Sterner, only he took typhoid and died. After that the children was too old. We figured it—maybe we was wrong—but we figured it they was too old. Do you think we was——"

"I sink, Madame Mama, I wish, before I must go about my business, I may be so proud to give you a little kiss. Good night."

"Good night. You been so kind. Please come again."

The night city editor lit cigars and threw them away. He walked into his office and out again. He had his watch in hand when Miss Rachel Sonneborn came from the elevator.

"My eye, did you ever hear of such a thing as a deadline? Where you been? No, dearie, don't waste time explaining. First off—have you got it?"

"What? The dirt?"

"Tell me."

"I'm tired. Let me sit down."

"Well?"

"Well—I've got what you sent me after—I've got the dirt."

Fine. Shoot."

"Wait."

"Wait, the deuce!"

"I ask you, wait." The woman grew careless. Now, with his very eyes on her, she lifted the mask of her sprightly cynicism to give her own real face a breath of air. And wretcheder and wearier than ever, the face looked its age.

"No," she said at last, "I'm afraid I'm just another—'too much of a lady' too. After all, the thing that matters is that they adored their party. What does it matter that they—that the old lady did wilt a little toward the end of it—and that the old gentleman did fall asleep in his chair? Good-by."

"Cruelty!" Rachel permitted herself a smile. "Don't fool yourself. They'll love it—they'll eat it up."

Collapsible Metal Houses for $1,000

Five-room cottages built entirely of metal can now be set up in 24 hours. The ceiling and inner walls are of sheet steel, the roof and outer walls of copper. The walls are one-tenth as thick as in ordinary construction, but a special insulating material keeps them cool in summer and warm in winter. In Hamburg, Germany, such houses are shipped to the building site for $1,000. Plans are under way in Chicago, for the construction of an all-metal apartment house. The weight will be only one-tenth that of present building materials, and will permit using 135 square feet more floor space for each story.

Comfort at Camp This Summer

A chair adds more to camp comfort than one would imagine. Here's how to make one that will pack into the smallest possible space. Cut a 6 foot strip of 18 inch wide canvas. Sew a 3 inch hem and insert an 18 inch piece of broom handle at each end. This is your chair. Arrived at camp, cut two short poles forked at the top and sink them upright in the ground. Then cut two long poles forked near the bottom. Lean the tops of these poles in the forks of the uprights. Then bring out your chair. Lay one broom handle across the upper forks, and one across the lower, allowing the canvas to sag in between, and you will have a very comfortable deck chair.

UNCLE SAM and the HOME-MAKER

IN an age when crime seems to be mounting in numbers and gravity according to all the reports, it is reassuring for the American homemaker that Uncle Sam maintains in the Department of Justice a vigilant watch dog to guard the interests of the people.

The Department of Justice is the chief agent of the judiciary, one of the divisions of the tripartite system of government of the United States. Its activities were greatly increased by the World War when the homes of the Nation were secured from spies and the agents of enemy countries. The spy mania which swept over the country at one time kept the department investigators very busy and in recent years bootlegging has added greatly to its tasks.

It is not true, as many think, that the department can act as counsel for individuals in their personal troubles. Only when crimes are planned against the Nation can the Department of Justice act. It is certain that it acts as a deterrent to crime and in this way protects the individual American home.

For the unfortunates who are confined in Federal prisons the Department of Justice has every possible consideration and handles them in as humane a manner as it can. New plans for rehabilitation of the prisoner are constantly being studied and tried out, with the result that the present-day chance of redemption for the average criminal is greater than it has ever been before.

Probation and parole are being used wherever possible, and these systems bring hope to those in prison and lead to better behavior as well as more active preparation for their lives after they are released from bondage.

It is in order to pass on the services of Uncle Sam to the homemakers who read this page weekly in The Washington Sunday Post that this feature has been inaugurated.

Please do not hesitate to make full use of it. Send in your questions and inclose, please, a self-addressed, stamped envelope for reply. We will do our utmost to get a full and complete answer for you from some Government bureau.

Itemize Annual Insect Bill at $2,000,000,000

About 6,000 species of insects collectively destroy $2,000,000,000 worth of property in America each year, according to J. A. Hyslop, chief of the insect pest survey, United States Department of Agriculture. Thirty-six pests cause nearly half of the damage, and at least two-thirds of the damage is preventable.

Mr. Hyslop recognizes that monetary estimates of insect damage can not be precise if for no other reason than the fact that destruction of part of a crop by an insect may enhance the money value of the remainder. But they do serve to indicate the relative destructiveness of the pests.

Most notorious in the insect underworld, Mr. Hyslop says, is the boll weevil, which annually destroys 12 per cent of the cotton crop, or cotton worth $163,000,000. To this must be added $1,500,000 a year that growers spend in an attempt to control the weevil.

Next in destructiveness is another pest of the cotton crop, the bollworm, which, because of its versatility in feeding, is likewise known as the corn ear worm and the tomato fruit worm. Its destruction is estimated at $24,000,000 on the cotton crop, $75,000,000 on field corn, $4,000,000 on sweet corn, and $500,000 on tomatoes. Collectively, these damages exceed $100,000,000.

Each year insects damage forests and forest products worth about $138,000,000. One of these, the spruce bud worm, ranks third in our list of "public enemies" by reason of an annual damage of $71,000,000. In the ten-year period 1910-1920 it destroyed about 250,000,000 cords of pulpwood—enough to supply the Nation for about 25 years at the present rate of demand.

Termites, or white ants, add 1 per cent annually to the depreciation of wooden buildings in this country. Their damage to farm buildings alone reaches about $29,000,000 annually.

Cattle grubs cause a loss to the beef industry of nearly $30,000,000 annually, and twice as much to the dairy industry. The damage to hides alone amounts to about $5,000,000 a year.

Concerning the long list of insects that attack stored grain, dried foods, clothing and furniture and those household nuisances, the cockroaches, ants and fleas, Mr. Hyslop says the damage is incalculable. Nor can we measure the great drain by insects on the energy, thrift, efficiency and comfort of man and beast, and the toll of diseases transmitted by these parasites.

The Federal Government expends annually about $2,500,000 in entomological research, some years more than $5,500,000 in eradication campaigns and in the maintenance of quarantines to keep dangerous insects out of this country.

Farm Women Analyze Their Home Accounts.

Making a budget and keeping records of household expenditures have been consistently advocated by home management specialists the last few years. The purpose of keeping accounts is to learn where the family income goes, and, if necessary, to make changes that will result in increased satisfactions for all the family.

Some homemakers in Erie County, Ohio, kept accounts under the direction of the county home demonstration agent for five years. In making her report to the United States Department of Agriculture the agent said: "A number of interesting points were brought out when the results were summarized and compared. There was great surprise at the number and cost of guest meals—what might be termed the high cost of hospitality. The women also noted the higher cost per meal in a small family than in a large one. All agreed that giving children an allowance develops in them a sense of the value of things. The economy of using home produced foods was greatly emphasized The meetings resulted also in the development of nutrition standards in meal planning when it was seen that food expenditures and a balanced diet were necessarily related, and that maintaining better nutrition standards even at higher food cost was more important than expenditures for some other items."

The Chayote, a New Old Vegetable Is Available.

A "new" vegetable for the American table but one which has been a staple food for centuries is the chayote, sometimes called vegetable pear, mango squash, or mirliton. In the last few years there has been increasing interest in the growing of chayotes for home use and local markets in the lower South, the United States Department of Agriculture reports, and chayotes are now appearing in season in northern as well as southern markets.

The adaptability of the chayote as a table vegetable is one of its outstanding characteristics. It may be eaten plain boiled, mashed, fried, stuffed and baked, used cold in salads, in fritters, or made into sweet pickle. Unlike most squash, the chayote holds its form perfectly after being cooked. Its flavor is delicate and resembles summer squash. To some people it tastes like stewed oysters. The root, which becomes tuberlike after the first season, is starchy and may be boiled and eaten.

Botanically the chayote is related to the squashes and cucumber. It usually fruits in the fall, though when early vine growth from old roots is not injured by spring frost it may produce a crop in the spring. The fruits of different varieties of chayote vary in weight from 3 ounces to 3 pounds.

A Sun Suit Ensemble for a 3-Year-Old Boy.

(Bureau of Home Economics.)

A SUN SUIT ensemble for a boy consists of just two garments—trousers buttoned to an open mesh top, and an overblouse. The sun suit itself is worn without undergarments, for play in the sunshine. Then when it is time for the child to go on the street or indoors, the matching blouse is slipped on. This looks better at the meal table, and there is less danger of cooling off too quickly after the heat of the sun.

The ensemble illustrated was designed by the Bureau of Home Economics of the U. S. Department of Agriculture. All the little things that often make clothes a nuisance to the boy are done away with in this model. The self-help trousers button to a straight net waist cut away around the neck and under the arms as much as possible. The part passing over the shoulders, however, is fairly wide, to prevent cutting into the child's flesh, and fitted comfortably so the garment will not slip. The waist buttons are just the right size and in the right places for very small inexperienced fingers to reach easily.

The collarless blouse has only three buttons, located on the square tabs which relieve plainness and serve as something to grasp while buttons are put through the buttonholes. There are two welt pockets of comfortable size, situated well for the child's reach. The armholes, neckline and front edge are finished by very short buttonhole stitches in a darker color than the suit, then overhanded with a contrasting color.

A boy's sun suit of two garments; trousers fastened to open-mesh shirt and blouse.

Timely Tested Recipes from The Bureau of Home Economics

Department of Agriculture.

The proper way to turn out an omelet.

All Sorts of Omelets.

THE secret of making a good omelet of any kind is the same secret that applies to all successful cooking of eggs and dishes in which eggs predominate: Cook slowly at moderate, even heat, says the Bureau of Home Economics of the United States Department of Agriculture. The basic ingredients for any kind of omelet are the same: One egg for each person, one tablespoon of milk for each egg and salt to taste. Beat the egg yolks and whites separately for a fluffy omelet; beat them together for a flat omelet.

To make a fluffy omelet for an average family use from 4 to 6 eggs. Add as many tablespoons of milk as you have eggs. If preferred, the milk may be heated; it will then cook the yolks slightly when it is added hot and give the mixture a smoother consistency. Or, one-half cup of hot white sauce of medium thickness added to four egg yolks will make a larger omelet with more body. Fold the yolk mixture gradually and carefully into the stiffly beaten whites containing the salt—one-fourth teaspoon of salt for each four eggs. Have ready and hot a smooth heavy omelet pan containing one tablespoon or a little more of butter, and pour the egg mixture into the pan.

The omelet can be cooked in three different ways, but in any case start it on the top of the stove at moderate heat. If a small-sized gas or oil burner is used move the pan about, so that the omelet will cook around the edge at the same rate as in the center. As soon as the omelet has browned slightly on the bottom place it in a moderate oven (350 degrees Fahrenheit) and bake for ten minutes. Or, continue the cooking on top of the stove until the mixture sets, and then place under a low broiler flame for two or three minutes. Or, if preferred, cover the pan during the whole period and so cook the top of the omelet with steam. When the omelet is done crease it through the center, fold it over with a spatula and roll it onto a hot platter without attempting to lift it from the pan. Pour over the omelet melted butter, containing finely cut parsley and serve at once.

For a flat omelet beat the eggs with one tablespoon of milk for each egg and salt to taste. Pour a thin layer of the mixture into a hot buttered pan and cook slowly and evenly. When brown on the bottom roll the omelet in the pan and turn it out onto a hot platter.

Omelets with different names are simply variations of plain omelets made by adding chopped ingredients to the egg mixture before it is cooked or spread over half of the cooked omelet before it is folded and turned onto the platter. Chopped fried ham or bacon, grated cheese, or a cooked vegetable such as peas, mushrooms or asparagus, or a combination of chopped onion, green pepper, celery and parsley delicately fried in butter, are suggestions for variations of plain omelet. Sweet omelets spread with jelly and containing sugar in the egg mixture are sometimes served for dessert.

Creamed Fish With Vegetables.

1 pound fish, cod, halibut or salmon
1 quart milk
2 cups diced potatoes
1 cup diced carrots
1 finely chopped onion
4 tablespoons butter
¾ cup flour
2½ teaspoons salt
1 tablespoon chopped parsley

Simmer the fish in a small quantity of water about five minutes. Drain and remove the skin and bones and flake the fish. Cook the potato and carrots until tender and drain. Mix the flour with a small quantity of cold milk, and stir into the heated milk to which the onion, salt and butter have been added. Cook until thickened. Add the vegetables and the fish, cook for a few minutes longer, sprinkle a little parsley over the top and serve. Canned fish may be used. It does not need the preliminary cooking.

Stewed Tomatoes.

1 No. 2 can tomatoes
A little chopped onion
¼ cup fine dry bread crumbs
Salt
Pepper
Butter or other fat

Cook the tomatoes and the onion about ten minutes, add the bread crumbs. Salt and pepper to taste, and cook for a few minutes longer. Add the fat just before serving.

Corned Beef With Bean Sprouts.

½ pound corned beef
2 tablespoons diced salt pork
1 onion
Dash of cayenne
1 tablespoon flour

Cook the corned beef in small quantity of water until tender. Fry the salt pork until crisp. Remove the pork. Brown the onion in the fat. Stir in the flour, mix well, then add the liquid in which the meat was cooked and enough more water to make two cups. Stir until thickened, add diced meat, pork, bean sprouts and the cayenne. Heat about five minutes, stirring constantly, taking care not to break the tender sprouts.

Prepare two cups of dried beans, peas or corn as outlined above. Sprouts from this amount should serve four persons.

Chocolate Blanc Mange.

2 squares unsweetened chocolate
1 quart milk
¾ cup sugar
5 tablespoons cornstarch
½ teaspoon salt
1 egg
½ teaspoon vanilla

Melt the chocolate in a double boiler, add the milk, and then the sugar, cornstarch and salt, which have been thoroughly mixed, stir until thickened, cover, and cook for about twenty minutes. Beat the egg until light, pour the hot mixture into it, add the vanilla, beat well, chill, and serve with soft custard or cream.

A Great Citizen

By WILLIAM LYON PHELPS

I KNOW that it is customary—except in speeches nominating candidates for political offices—to withhold public praise of any individual until death has made it superfluous. But I have never been particularly interested in what is customary; I think it is more interesting to follow one's inclinations. One of my chief pleasures is to render homage where homage is due.

Otto H. Kahn is a leading American citizen, an American by choice instead of by birth. It was a fortunate thing for the United States of America when this man chose to come hither.

He was born in Mannheim, Germany, February 21, 1867. His father was a banker, and in addition to his devotion to business he was also devoted to the cause of human liberty. Having taken an active part in the revolution of 1848, he was condemned to death, but succeeded in escaping to the United States; he became a naturalized citizen and lived here ten years. He returned to Germany after a general amnesty had been declared.

His son Otto attended school in Mannheim, and began his life work as an office boy in a bank in Karlsruhe. Outside of business hours he practiced music, listened to lectures in the university, and later served for a year in a regiment in Mainz. Then he lived for five years in England, occupying an important post in the London branch of the Deutsche Bank.

In August, 1893, he entered the banking business in America at what seemed the most inopportune moment. It was a year of terrible financial depression. But he has always been as much interested in fighting depression as his father was in fighting oppression. In 1897 he became a partner in the famous firm of Kuhn, Loeb & Co. For many years he was an intimate friend and close business associate of Edward H. Harriman, taking a prominent part in the planning of prodigious enterprises and in the rehabilitation of railway properties.

I should have to make this article sound like statistics if I were to name the list of commercial and financial undertakings in which he is actively engaged; the books and articles he has written both on international economics and on art; the decorations he has received from European governments; his academic honors; the executive positions he holds in musical and artistic organizations.

The basic idea in John Galsworthy's famous epic, "The Forsyte Saga," is the struggle between the idea of property and the idea of art. But in the life and career of Mr. Kahn there has never been any such struggle, because his immense success in business has been paralleled by his passion for the arts and humanities, especially for music and the stage. His profound knowledge is equaled by his generosity. He has been the chief supporter of many musical companies, and has shown extraordinary kindness to young Americans of promise.

The famous British labor leader and statesman, J. H. Thomas, published the following tribute:

"I have no knowledge of any British financier whose interests are so wide and well-informed and whose sympathies so broad as those of Mr. Kahn * * * the public service performed by him has been of the highest order, and has often been rendered under circstances which nothing but the highest sense of duty and utter disregard for self-interest would have faced."

For a good many years Mr. Kahn has been the motive power of the Metropolitan Opera House in New York. He is president and chairman of the board of directors; and inasmuch as no great symphony orchestra or opera company can possibly be made to show a financial profit, he has been the chief supporter of the Metropolitan Opera House; and only a very few persons know what that means.

In New York the community provides a subsidy of $600,000 annually, while the public has never been asked to contribute anything. The whole financial risk—and there is no other city in the world where that is so—is borne by a very few citizens, less than five, and much the greatest part of it by Mr. Kahn. Not even the box holders bear any part of that risk. In every European city where opera exists, it is supported by public or semi-public subsidies.

Mr. Kahn is the best type of modern business man, whose success has brought to him not the happiness of conquest, but the happiness of helping good causes. He has always regarded his wealth as a trustee regards funds committed to his care; he is and has been and will be a multitudinous blessing.

He is a citizen of the world, 100 per cent pro-human. He has no geographical boundary lines in his mind, no national prejudices. Wholly democratic in his political sympathies and in his belief in opportunities for all, he is an aristocrat of the mind, knowing and recognizing the difference between the best and the second best. The life of such an individual is an illustration of how much good can be accomplished by one person, when that person's unselfish aspirations are equaled by his intelligence.

(Copyright, 1931.)

The Married Life of Helen and Warren

By MABEL HERBERT URNER

Creator of the "Helen and Warren" characters.

A Russian Ikon Embroils Their Morning at the Paris Flea Fair

AN end-of-the-line exodus at the Porte de Clignancourt. The underground passengers hurrying off in a one-way stream.

A radiant Sunday morning. But the streets puddled from yesterday's downpour.

Helen's expectant thrill as they neared the Marche aux Puces—the famous Flea Fair of Paris.

The never-waning lure of a rag market. Always the hope of antique finds!

Edging through the shabby crowd. Shouting hawkers, excited bargainers. A tumult of animated French.

Stands of sleazy hosiery, violent pink underwear. Blatant jewelry—"Choix 2 francs."

"This doesn't look very promising!" Mrs. Boyd raised a supercilious lorgnette.

"The antiques are further on. Don't you want one of these?" Helen pausing to buy a string shopping bag.

"Need any haberdashery, Boyd?" grinned Warren, surveying a riot of three-franc cravats. "How 'bout some purple suspenders—— What's the rush, Kitten?"

"Oh, I never can bear that odor of grease," hastening by a lunch shed dispensing mussels and fried potatoes.

"Lamp this Johnny!" watching a demonstrator adjust a band over his waxed mustache. "Train your whiskers while you sleep, eh? That's a wow!"

Past a row of pushcarts hung with frowzy furs, and into the main market. Here a maze of booth-lined lanes.

"Hello, some old books at that stall! Come on——"

"Wait, dear!" Helen examining a gold-glass silhouette.

"Huh, guess we'd better split. Boyd and I'll do the books and prints while you two dig around for junk."

"Then give me more money, Ed," Mrs. Boyd inventoried her alligator purse. "Another thousand francs."

"Out to splurge, eh?" grunted Warren. "You got enough, Kitten? Well, if we don't run into you, meet us at the Metro at 1 sharp. Good hunting!"

Helen wishing she could explore alone. But impossible to evade this joint expedition with New York friends.

"Are you buying that silhouette?" Mrs. Boyd peered over her shoulder.

"I'm afraid it's not an old one. They're reproducing these so much now. Let's try the next lane—some good booths down there last year."

"This awful mud!" a disgusted scrutiny of her spattered high-heeled pumps.

"I always wear oxfords out here. It's not paved. The London market's cobbled — so much cleaner."

Past stalls of pathetic cast-offs. The wreckage of straightened lives.

Decrepit furniture, chipped crockery, bowl-and-pitcher sets, rusty stoves. Rolls of dubious mattresses.

Jumbled heaps of old clothes. Ragpickers' spoils. Everything from disreputable corsets to battered opera hats.

Further on, an incongruous miscellany spread on a mildewed quilt.

A sinister skull nesting in a handleless chafing dish. A stuffed owl, his glassy stare fixed on an ormolu clock. A stamp album, a bust of Napoleon, a case of pin-pierced beetles——

"Well, I can't get excited about this trash," exuding disdain.

"They do have good things, too," Helen at a tangle of gilt braid and tassels. "These're from old vestments. Some with real gold thread."

On the next stand, an old rosewood box fitted with crystal scent vials.

"Combien?" holding it up before the weazened spectacled dealer.

"Oh, where'd you find that?" Mrs. Boyd dropping an inlaid dagger. "Only fifty francs!"

Plainly envious as Helen stowed the treasure in her string bag.

"I thought you had to bargain?" lifting a bilious oil painting from some fashion plates.

"Yes, most of them expect to take less. But that poor old man—I hadn't the heart. Oh, isn't this quaint?"

"And I adore seed pearls! I must have that!" seizing the locket.

Helen's stunned silence. To snatch it almost out of her hand——

The wants-what-someone-else-wants type. The most dread antiquing companion!

Further exploring confirmed her diagnosis. Mrs. Boyd pouncing on everything in which she showed an interest!

Her longed-for day at the Flea Fair spoiled.

As the morning advanced, the crowd denser. Impecunious Parisians out for household necessities. A few well-tailored tourists noeing for antique bargains.

"That man—poking those candlesticks with his cane. He has a 'curiosites' shop on the Rue St. Peres! I was in there yesterday."

"Why, do dealers buy here?" Mrs. Boyd impressed.

"Yes, from all over. Oh, I'd love this for our hall," admiring a graceful Directoire console. "But shipping's such a risk."

Prying into a promising clutter on a Second Empire sofa.

A green-bronze Osiris, a stereoscope with a pile of colored views, a medieval helmet, an ivory crucifix, a black-spangled scarf——

Helen's joyous heart-leap——

An ikon!

The Byzantine slant-eyed sadness of the bearded saint. Painted on wood with filigreed brass around the face.

She had wanted an ikon ever since their trip to Russia! Not allowed to bring any out.

Now to find one at the Flea Fair! But so many Russian refugees in Paris——

"Oh, what's that?" Mrs. Boyd turning from a landscaped music box.

"An ikon," intuitive apprehension. "It's rather interesting."

"A Russian ikon? Let me see!" avidly. "A really old one?"

"Why, I don't know much about them," reluctantly holding it up. "But I should think it's eighteenth century."

"Seventeenth, madame," corrected the English-speaking dealer, a woman in rusty black silk. "I bought that from a baron emigre."

"How fascinating!" that acquisitive gleam behind the lorgnette. "I wonder——"

"How much is it?" Helen forestalled her with untactical directness.

"Tres rare, but madame can have it for only 2,000 francs!" a minimizing shrug.

Two thousand francs! Eighty dollars——

"Why, I—I couldn't pay more than 600," tentatively.

"Six hundred!" withering contempt. "Madame does not appreciate the value. But to a new customer, I will say eighteen."

"Oh, I—I'm afraid I couldn't. No more than——"

"I'll give you fifteen!" eagered Mrs. Boyd, reaching for the ikon.

"Bon, madams!" promptly. "Madame has a real treasure—tres, tres rare!"

"You don't mind, Mrs. Curtis?" airily, as the woman retreated to wrap the ikon. "Since you wouldn't pay her price——"

Helen quiveringly indignant. But say nothing. Not provoke open hostilities.

In her outraged disappointment, a silent survey of the next stand.

Feigning absorption in some old silver. Tracing the crested monogram on a worn-thin spoon. Turning to a grimy Louis XV girandole——

"Oh, look!" shrilled Mrs. Boyd. "If you're so anxious to have one——"

Propped against a baroque gilt mirror—a second ikon! This a melancholy, long-faced madonna. And the same brass encrustation.

"Why—why, here's another!" Half hidden by a stringless mandolin, still another bearded saint!

"But this's almost exactly like yours!" puzzled Helen. "Oh, there must be something wrong. Could they be faking them?"

"You needn't imply this isn't genuine—just because you didn't get it!"

"Why, I could take one of these. But so much alike—and so many——"

A skeptical sniff from Mrs. Boyd, militantly slushing through the mud.

At the booth just ahead, a familiar back——

Warren! And Mr. Boyd. Both with under-the-arm parcels.

"Dear, what did you find?" running around an intervening puddle.

"Couple of books. Nothing to write home about. Here, Kitten, this'll interest you," pointing with his cane.

"Oh, not another ikon!"

"You been spotting 'em, too? Market's glutted—turned out wholesale."

"What do you mean?" Mrs. Boyd reddening. "You think they're not genuine?"

"Not these! Knew Helen wanted one, so I looked 'em over. All the same technique, and that brass-trimmed type. Wood's not even old."

"Oh, but I'm sure mine's all right!"

"Yours!" exploded Mr. Boyd. "You bought an ikon? Quick, let's see it!"

Silent suspense as she nervously unwrapped the newspapered package.

"Yep, a fake!" Warren's ruthless verdict. "Saw half a dozen doubles of this."

"Then I'll take it back! I'll make her refund my money——"

"Fat chance!" grimly. "Sorry, but I'm afraid you're stuck."

"What possessed you to get an ikon, anyway?" stormed Mr. Boyd. "Don't know the first thing about them——"

"Mrs. Curtis was going to buy it!" defensively. "And she's supposed to know so much about antiques."

"Not ikons!" flushed Helen. "But when we saw those others—I told you they weren't genuine. And you wouldn't believe——"

"Pity you didn't find that out before I paid my fifteen hundred francs!"

"Fifteen hundred!" shouted her husband. "Well, you ARE a sucker. If you had to get stung, couldn't you pick something cheaper?"

Mrs. Boyd's subdued silence. Brick-red, she rewrapped her discredited trophy.

Her discomfiture a just penalty for that high-handed greed! But so crushed now—hard not to feel sorry for her.

And Helen guiltily conscious of her own fortuitous escape. But for Mrs. Boyd's grasping haste, she would have bought the ikon!

"Well, charge it up to experience," shrugged Warren, as they started off together. "Better get wise to Helen's technique. Don't know if it's a real flair or just dumb luck—but she always sidesteps the fakes. Never a phoney in all her rag-market loot!"

(Copyright, 1931.)

An Attic Salt-Shaker :-: By ORTON TEWSON

THE Pent House—a complete little house on the tiptop of a skyscraper—has become a symbol of New York sophistication all over the world. Still (chuckle the authors of "New York Is Everybody's Town") there was the Ohio mother we know who, upon hearing that her daughter was about to attend a pent house party, wrote:

"What is a pent house, dear? You know you can tell mother anything!"

* * * *

Although Erich Maria Remarque has made quite a big fortune from "All Quiet on the Western Front," he lost a good job after it was published, and before it became a best seller, because the Berlin publishing house in whose employ he was did not approve of it. When Remarque submitted "All Quiet" to his employers they not only rejected it, declares George Seldes (in "Can These Things Be!") but warned him that they were opposed to his having it published elsewhere because it would arouse pacifist, antiwar feelings.

* * * *

Remarque then took his manuscript to a rival publishing firm noted for holding more liberal views. It was accepted. No sooner was "All Quiet" published than he was immediately "fired." But he quickly landed a position with the rival firm—now his publishers—and soon after that he didn't have to worry whether he had a job or not for the book began to sell like hot cakes.

* * * *

It is rather difficult to realize that it is 45 years since James Matthew Barrie, a young man from Thrums, went, after a spell of newspaper work in Nottingham, to seek his fortune in London. His advent was characteristic of the combination of shyness and determination that has carried him far.

* * * *

Barrie wrote to Frederick Greenwood, who had accepted some of his stories for the St. James' Gazette, asking advice as to going to London.

"Greenwod said, 'No,'" he records, "so I went—laden with instructions from my mother to walk in the middle of the street, as 'they always jump on you round the corners.'"

* * * *

Barrie's advice—given in his newspaper days—on the right way of spending a day in bed is warmly commended to all to whom it may concern. You pretend to be unwell and when Marian, your wife, said you must certainly not get up, and did you think you could eat any breakfast you faintly protested that the idea was absurd.

* * * *

Marian, being a good wife, did not take you at your word. She brought a good meal, which, somehow, you succeeded in nibbling at till it disappeared. The same ceremonies attended lunch, and the chicken or the sole went as quickly as though you were up and about. You enjoyed the day immensely, thanks to Marian's sagacity.

* * * *

There is an amusing yarn in "Memories and Music"—reminiscences of Dan Godfrey, noted orchestra and band conductor. It has to do with a conversation between his little daughter, Phyllis, when she first went to school, and another little girl.

Phyllis: What's your father?

Little friend (proudly): He's an architect. What's yours?

Phyllis: A conductor.

Little friend: What on?

* * * *

At a "Lohengrin" rehearsal presided over by the great Arditi the latter suddenly paused and cried:

"Clarinetti—you are r-r-rong!"

With a look of disgust the clarinet held out his part. His entrances were marked and remarked "In" and "Out" in red and black and blue.

"Mr. Ardeety," he exclaimed, "how can you expect me to play from a blooming map of the world?"

* * * *

On one occasion Gen. Pershing was showing Gen. Petain the quarters of American troops in several French villages.

"In many places we had to climb ladders to reach the American billets in the hay mows," says the commander in chief of the A. E. F. (in "My Experiences in the World War.") "In one loft I happened to stand apart near a neatly made bunk and in the dim light Gen. Petain mistook me for the sergeant in charge. He asked me how we liked our billets and a number of other questions about our life in France, which I answered respectfully, playing the part the best I could. He did not know the difference until he was told by some of the amused members of his staff after we had descended."

* * * *

Another time Gen. Pershing was visiting the base hospital at Tours, then filled with men wounded in recent engagements.

"Passing through one of the wards of this hospital," he relates, "I spoke to a fine-looking young soldier who was sitting up in bed and asked him where he was wounded, meaning to inquire as to the nature of his wounds. In reply he said: 'Do you remember, sir, just where the road skirts a small grove and turns to the left across a wheat field and then leads up over the brow of a hill? Well! Right there, sir.'

"He was clearly describing the advance south of Soissons which pierced the Chateau-Thierry salient. Of course, I was not there at the time, but it touched me that he should feel that I must have been very close to him."

* * * *

"I once heard Sarah Bernhardt make a speech of five words only—'I sank you very much'—but oh! the way in which she said it!" recalls G. H. Burgin (in "Many Memories"). "You felt that you had conferred on her the one gift for which her soul craved!"

* * * *

"Lady Astor, too, in speaking, has a trick of assuming that you are on the side of the angels, and that if you are very, very good she will introduce you to a few angelic friends of her own," adds Mr. Burgin. "Before she has finished speaking you are quite 'chummy' with angels and feel that you have misjudged them."

* * * *

A man went into a drug store, says Myrtle-Strode-Jackson (in "The Light of the Ages") and asked for some strychnine, which was duly supplied him.

"How much?" he asked.

"Twenty cents," replied the clerk, and then, as an afterthought:

"What do you want it for?"

"Ten cents," promptly replied the man.

* * * *

In the same book is an amusing story about Mrs. W. E. Gladstone, wife of the "Grand Old Man" of Victorian politics. Mrs. Gladstone was entertaining a certain bishop, and at the breakfast table they were discussing the disturbed state of Europe. Mr. Gladstone, then British Prime Minister—had not yet come downstairs.

* * * *

After commenting with some concern on the seeming inextricable tangle of the world affairs the bishop remarked:

"Well, it is a great comfort to me in all these extremely difficult problems to feel that there is One above who knows all and in whom we may safely trust."

"Yes, indeed, bishop," replied Mrs. Gladstone earnestly; "I agree with you, and he won't keep you waiting long now I assure you. He will be down directly."

* * * *

Believers in "miraculous showers" of blood are referred to this explanation given by Charles Fitzhugh Talman, of the United States Weather Bureau (in "The Realm of the Air"—a book about weather):

"Among the supposedly miraculous showers recorded in medieval chronicles, so-called rains of blood are the most numerous. The alleged blood was undoubtedly rain reddened by dust blown across the Mediterranean from the Sahara Desert. Red showers of this kind are still of frequent occurrence."

* * * *

The "poison fog" found last year in the Meuse Valley in Belgium, says Mr. Talman, was evidently due to some atmospheric impurity of local origin mixed with the fog rather than to the fog itself. The earliest recorded outbreak occurred in 1897—long before the invention of the wartime poison gases to which the disaster of 1930 was popularly attributed.

* * * *

These amusing references to De Quincey—famed author of "Experiences of an Opium Eater"—are from Osbert Burdett's book about "The Two Carlyles:" Carlyle described De Quincey as "an elfin little creature whose 5 feet were mostly legs, so that he resembled a pair of tongs." Mrs. Carlyle grew so fond of De Quincey that she exclaimed:

"What wouldn't one give to have him in a box and take him out to talk!"

* * * *

Once when Calve was singing in a command performance of "Cavalleria Rusticana," at Windsor Castle, the Queen of Spain, then a little girl, was permitted by her grandmother, Queen Victoria, to attend. In one of the scenes the tenor had to throw Calve, as Santuzza, violently to the floor. The sensitive young princess burst into tears.

"I don't want him to hurt the lady," she wailed in such a loud voice that every one turned and looked at her.

* * * *

"As I came off the stage," recalls Calve, in her reminiscences, "I heard the future queen being thoroughly scolded by her governess."

Only a short time ago Calve met the Queen of Spain.

"She remembered vividly the incident of her childhood, and we laughed again over her anxiety for my safety, her tears and the scolding she received in consequence," adds the prima donna.

(Copyright, 1931.)

The Latest Books Reviewed

By ELISABETH E. POE.

THE vogue of the preface or introduction is passing in literature, much to the regret of those who liked the fashion of expressing thanks for the inspiration in a book wherever it was due.

Of course, prefaces are found in books sometimes even nowadays when they are needed in the way of explanation.

But once on a time they were a gesture, a hand held out in friendship, and that meant intimacy between author and reader.

Another literary custom which is disappearing with the years is the refusal of modern authors to quote verse. Young writers apparently think that such usage is sentimental. Yet there was a charm about it and it set the thoughts in the proper path for the book which was to follow.

Winston Churchill, in his new edition of "The World Crisis," has effectively used two verses by A. E. Housman to preface the volumes. Here they are:

"On the idle hill of summer,
Sleepy with the sound of streams,
Far I hear the steady drummer
Drumming like a noise in dreams.

Far and near and low and louder,
On the roads of earth go by,
Dear to friends and food for powder,
Soldiers marching, all to die."

How well that snatch of poetry describes the whole atmosphere of Mr. Churchill's new edition which even includes a chapter on the Battle of the Marne.

BEST COLLEGE VERSE. Edited by Jessie Rehder. (Harper & Brothers, New York.)

This is one of the most important books of poetry published this spring, because it gives us a vivid glimpse of what the quality of poesy is to be in the near future. These college minstrels will be the singers of their generations, for there is no dodging the fact that the best verse of today has its emergence from American colleges. The short lyrics is the form from which these selections were culled, a wise choice, because it is, perhaps, the happiest medium which can be utilized by the youthful writer.

Christopher Morley has contributed a preface (this book is that much old-fashioned) to the volume in itself quite as fascinating as any of the verse contained therein. Mr. Morley states boldly in the preface that "women are doing better work than the men." Out of seventeen poems in the present volume which interested him most, thirteen of them were by women. The editor of the volume declares that the 245 poems presented in it were selected from 3,800 contributions, sent from 248 American colleges. It is significant that many of the poems happened to have been printed in current magazines in open competition with older poets.

Three college poets of the National Capital are included in the collection by verses selected from this great mass of contributions. One of these successful entrants was Miss Mary L. Daub, of the American University. Washington, D. C., and the other two both came from George Washington University, Donald Bush and Elise A. Scharf. There is only room to quote one of them, that of "Pan in a Blue Serge Suit," by Elise A. Scharf:

Upon Olympus
A mortal would be ridiculous;
Here upon earth
Pan shrinks from mortal laughter.

He smiles;
His eyes are defiant;
I think he dares us
To notice he is different.

He smiles,
But his mouth turns down
Before it turns up.

THE ORCHID, by Robert Nathan (The Bobbs-Merrill Co., Indianapolis).

This is a book of spring in New York City. A spring which has its effect on every human being and every human circumstance. To prove it the author takes the reader into the very innermost thoughts of the characters he presents in this book.

There is the actress who thinks she is tired of acting would like to wander without a care in the world; then there is a wealthy business man who would like to wander a bit with her; there is the wealthy man's wife who is tired of serving on committees and would like to wander without a care and be taken care of; and, of course, there is a hairdresser who is tired of fixing the actress' hair and many others who feel the call of spring and would like to leave behind the lives that a few months ago seemed so interesting.

And so they went on reaching for the springtime moon only to find that when it was within their reach they really wanted the sun, their usual daily life and the hum and throb of the city life which now drummed musically in their ears.

WAR, POLITICS AND RECONSTRUCTION. By H. C. Warmoth (The MacMillan Co., New York.)

A story this of reconstruction in the State of Louisiana after the Civil War and of the men who participated in that historic process written by a former governor of the State, in those days of reconstruction from 1868 to 1873.

The author of this book carries on his tale of the stressful days in Louisiana even after his own term of office was over and gives a most coherent and interesting account of the motives and countermotives which wrote many vivid pages in the history of the State.

He has been inspired to write this book because of the many false and vicious statements which, according to this former governor, have been made and published.

It is a story of a chief actor in a truthful narrative in the history of an important part of this country. He writes of several meetings with Abraham Lincoln and with U. S. Grant and of his own work as a sugar planter and railroad builder.

A Republican and a Unionist, Gov. Warmouth, however, had not a drop of any but Southern blood in his veins. Although he took part in the reconstruction struggle, he concludes his book with the challenge, "I think I may say, at 87 years of age, that I was never a 'Louisiana carpetbagger,' though I might, in common parlance, be termed a 'scallawag.'"

GERMANY AND THE GERMANS. By Eugene Diesel. Translated by W. D. Robson-Scott. (The MacMillan Co., New York.)

Mr. Diesel presents us a most frank and lively account of the German people and Germany. This is a description of modern Germany, what it is thinking of as a nation, what it is doing, what it eats and what it wears.

He also presents us Germany geographically, the German climate and the effect on the lives of the people and the great cities which have been preserved or reconstructed since the World War.

Here, too, we find real material for thought in his outline of the German people themselves, how they originated and the various races which go to make up the German whole.

The German mentality, of course, comes in for many pages, for he goes into this mentality in a frank and impartial manner.

He brings before the mind of the reader that Germany as a nation is like all other nations getting its individual quality from the interplay of land, people and the individual.

"Beside the American business men, sons of eagles and vampires, a group of German industrialists are like a pack of brown bears," he writes in one place.

In another place he says, in commenting on the German mentality, "If it is true that the English express their personal and national dignity in their self-respect, the French in their self-satisfaction, it is quite impossible to say where the Germans express theirs except in programs and idealogies."

He adds, "Nowhere in the world does one see so many lined and harrassed faces."

In conclusion he speaks of the new spirit of Germany but warns, "Before this new spirit can achieve greatness, it must await the aristocracy of the future. At last the Germans have the opportunity to produce a race of men worthy to rank alongside the English gentleman and without in any way trying to imitate him * * *

"The more the nation means to the individual and the individual to the nation, the more likely is that nation to become a great one. And the more the nation means to the world, to the other nations, the more chance it has of accomplishing the highest that can be given to a nation to achieve."

OUT OF SOUNDINGS. By H. M. Tomlinson. (Harper & Bros., New York).

The title of this book is taken from the sailor's interpretations of the term out of soundings, meaning sailing on water so deep that the bottom is unknown. Thus this book is limited in pleasure to the depth to which the reader's mind can reach.

It has the true oracular beauty and trend of prophetic writing which characterizes all Mr. Tomlinson's works. The reader is transported in thought to the places so graphically described, the Alps, Spice Islands, places far and near, strange and commonplace in which Mr. Tomlinson always sees something new and something to tell in a new way.

One of the charms of this book are the delicately beautiful drawings by H. Charles Tomlinson which illustrate it.

Charlie Buys a Present for His Girl

Continued from Page 7.

weren't turning 'em out like salt water taffy. When they finished one they put it in the window on a plush cushion and invited the public to the party."

Charlie raked his hair back and nodded down at his prospect. No one but a man who had left his hat and job in the capricious clutch of fate, would have called his recumbent listener that. But the failure of the Bought and Sold signs to do more than provide a kinship to the soiled young man, had shifted his hopes to a private sale. And a gentleman prone among the entrails of a disembowled car in a deserted stretch of road, seemed to Charlie a very promising prospect indeed.

The eyes staring up at him were attentive but noncommittal. "Looks like she'd burn a powerful lot of gas," the prospect said without rancor.

"She'll burn more than that crossword puzzle you got there," admitted Charlie candidly. "But when you ride in this bus you won't look like you'd outgrown it."

The recumbent gentleman scratched his whiskers with a reflective screwdriver. "Give ye a hundred for her."

Charlie indulged in his new laugh—full of scorn and polite incredulity. "Three," he said. His prospect disappeared beneath the car, began making derisive noises with his hammer and Charlie shifted gears.

At the next filling station, he dropped his lone quarter into a telephone box and demanded New York and Mr. Bree.

"Listen, Bree, this is Charlie——"

"Well, Charlie! Love of Pete, where are you anyway?"

"Out near Ridgefield. Say, Bree, will you tell the chief——"

"He don't want to know, Charlie," Mr. Bree said sadly. "He did this morning. He was asking about you, but you didn't leave any messages for him so he said he'd leave one for you, in case——"

"Well, listen, I——"

"He said to tell you not to worry about coming back, Charlie. He said you never did seem very happy here and he likes a happy office force."

"You mean my job——"

"Isn't, Charlie! You know you never did nurse it any too well and to hop off and leave it ailing like that wasn't nice. I'm sorry."

But Charlie's chin had not assumed its new role for nothing. "Well, I'm not!" he snapped. "I never did like it, anyway. And listen, my hat——"

"You leave your hat, Charlie?"

"Yes, you can give it to the guy that takes my place. Tell him to save it for next year because he won't be able to buy a new one. 'By."

The Rameau Eight was waiting patiently when he left the telephone booth. He favored it with a long malignant look and then he climbed slowly in.

It was on a forced detour, with twilight threatening, that Charlie's adventures barely escaped a termination of headline significance. For the road was narrow and tortuous. The neglected trees and tangled underbrush crowding in upon it, attested to its disuse. After a hundred arduous yards, Charlie decided that the Rameau's engine was probably the first to disturb its virgin solitude.

Ten minutes later a willful twist of the road brought him upon another car. He came upon it abruptly, almost fatally, for it was planted solidly in his path, its doors flung wide like insolent elbows. An elegant equipage with nothing in the world left to wish for in the matter of glittering grandeur and rich accessories. It was not, however, until he had given the Rameau's brakes the test of their lives that Charlie could appreciate the full magnificence of the blockade. Even then the confusion was a little bewildering. For the primeval silence rang with voices—masculine, feminine and canine.

"I tell you I won't ride another yard with those——"

"But, mother, you must! What can we——"

"Come now, Mrs. Vane, be reasonable. We——"

"I'll walk first—and my name's Hartigan and you know it."

It was not, as Charlie had supposed, an accident. The engine of the pompous car was rocking it gently. A comedy-of-manners chauffeur in dove gray was at the wheel with the ingenue in the costume of a French maid beside him. The sextette in the road consisted of a biggish lady in a well-preserved state of black satin, the most beautiful girl Charlie had ever seen, a plump gentleman in stripes and spats, and a trio of frolicsome Scotch terriers.

"I tell you I'll walk—or beg a ride. Here's a car now. I'll ask——"

"Mother, how can you?"

"Now, don't be foolish, Mrs. Va—Hartigan," Spats implored.

"If that's any foolisher than traipsing around the country with those nasty little black—ugh! Get away, you brute!"

"Down, Princess! Please, Mother, if you love me—"

"Don't play-act with me, young lady! I didn't skimp and slave for you for 20 years to be dragged around in a dog kennel."

"But it's only as far as Westbank and you know we took this short cut on your account. Besides, you can ride the rest of the way with Perkins."

"I can, can I? I can ride with the chauffeur, can I!"

"Well, well," Spats determination to treat the affair as a friendly little bout was slightly strained. "I mean, you don't want to make a scandal, I know. I mean you know what scandals the papers can make out of little things and you've got to think of Patricia."

"I make a scandal!" the biggish lady said. "I think of Patricia—and you needn't bother to call her that in this God-forsaken place—let me tell you, she'd never have gotten as far as a screen test if it hadn't been or me and she knows it! And yet she'll make me ride around the country with a lot of smelly dogs—they do, I don't care how much you wash 'em, they do! But I'll not stand another hour of it. I can go back to taking boarders and this young man here will give me a lift if I ask him."

"But, Mother!" and the beautiful girl flung out two tiny, glittering hand. "Think what you're doing! Think what people will say! It will ruin me!"

At minute intervals, Charlie, the urgencies of his fortunes pressing in upon him, had given vent to a lusty—"Hey!" But this had been a voice crying in a wilderness of voices. Now, however, he leaned out and his indignant bellow silenced even the gamboling canine trio.

"Listen, will you make room or do you expect me to hop over?"

"There, you see!" cried Patricia in her most popular personal-appearance manner. You're blocking the young man's road, Mother."

"I blocking the young man's road!" Mother said, and bore down on the Rameau. "Well, you'll be blocking us in a minute. Young man, will you give me a lift to the nearest railroad station?"

"If you'll pay for the gas," said Charlie.

"And cheap at the price!"

Mother placed her foot on the Rameau's running board and Patricia screamed. "Mother, I can't bear it! You're killing me! Jeanette!"

In the confusion produced by the ingenue's hysterical response to her mistress' summons, the scotties' sympathetic yelps and Mother's derisive—"Don't act for me, young lady!" Spats cantered over to the Rameau.

"Now listen. You come along back. I know how you feel, but we got to think of her and her public. We're late as it is, and if she gets all worked up, how's she going to make a personal appearance?"

"I tell you I'm going to ride with this young man; he——"

"No, you're not," said Spats playfully; "but I tell you what! The dogs are. She'll agree to that, as far as Westbank, anyway. This guy can take the dogs——"

"Oh, I can, can I!" said Charlie.

"And will! Spats told him playfully. "At $5 a head, you will, sure."

"Five dollars a head eh? And how much a bite?" asked Charlie his eye on the scottie affectionately nipping Spat's trouser cuff.

Spats shook off the dog. "Oh, well, we'll make it ten if——"

"Not if you make a fifty," said Charlie evenly. "I'd do a lot of things for a little cash—especially right now, I would. But before I'll play chauffeur to those underslung floras and faunas, I'll starve." Patricia, thriftily holding her hysterics and smelling salts in abeyance, stepped forward and lifted a pair of eyes that had wrung the hearts of the world.

"Oh, but you will, if I ask you—please?"

But Connie's eyes were just as moving, if not so well exploited. "No," Charlie said firmly. "I'm sorry. But I'll be glad to take your mother. It'll be an honor," he told her with a friendly smile, "and my friends'll shrivel up with envy when I tell them that I had the pleasure of giving the famous Patricia Vane's mother a lift because there wasn't room in her own car—with the dogs and all."

Spats made a sound like a man with a fishbone in his throat, and Patricia reached for the smelling salts.

"Or, I'll tell you what!" Charlie cried in an inspired voice. "I'll sell you the car."

"What!" roared Spats.

"Naturally," Charlie confessed, "I'd rather not. I mean, it's bound to get a lot of other Rameau owners sore with me. But you're up against it and there probably won't be another car along this road for the next few years, so ——"

"Well, of all the nervy——"

"——I'll let you have it for $300," continued Charlie with a motion for silence in the general direction of Spats. "Three hundred, and a good buy, too. Especially for dogs. It's a nice, roomy car and that's what they need. I mean, they need it for lots of reasons like your mother says. And they'll be a darn sight more comfortable in a car of their own and after all you have to think of a dog's comfort. I mean, if you like 'em, you do. A lot of people let on they like dogs, but what do they do to prove it? A dog's got as much right to be comfortable as anyone else."

"That's the most sensible talk I've heard in a month of Sundays" declared Mother and took her foot off the Rameau's running board.

"So why not give 'em a nice car. You can afford it and it'll save a lot of trouble and make a good impression," said Charlie easily. "Put your monograms on the door and a snappy uniform at the wheel——"

"By golly!" cried Spats. "It's an idea. It's a darn good idea. We could pull down as much publicity on that as we did on the jilted Dook racket."

"More," amended Charlie. "Patricia Vane, the only woman in the world who has a private car for her dogs! And it's yours for three hundred, cash. And a free ride back to civilization."

Mr. Blakely was in the act of plucking the topmost letter from his morning mail, when Charlie's name was brought in.

"He says you want to see him," his secretary announced.

The motor magnate said, genially, "Well, well, let him in. Maybe he'll tell me what I want to see him about." And he repeated this to Charlie, for Mr. Blakely liked the taste of his own jokes. "Well, Charlie, I understand I want to see you. What do I want to see you about, Charlie? I don't seem to remember."

"A job," Charlie told him.

Mr. Blakely looked him over, sobering in the process. "Well, Charlie, you look as if you needed one."

"I need a shave," said Charlie, without any embarrassment.

"But I thought we had this job question all settled, Charlie. You remember the last time you came to see me——"

"That was six months ago," Charlie reminded him. "But the other day in New York——"

"Oh, yes, yes, yes," remembered Mr. Blakely. "In Ed's place, it was. You had an old Rameau you were trying to sell—"

"And you said you'd give me a job if I sold it. And I did."

"Eh?"

"For three hundred, like I said I would. See, here it is—all but a couple of bucks I spent to get home."

Mr. Blakely, completely sobered now, looked at the bills and scratched the place where his hair had been. "Well, well, Charlie. You did, did you? And now suppose you think you can sell some of mine, eh?"

"Listen," said Charlie, quietly. "I could sell boxing gloves to a one-armed mar and a sight-seeing bus to an institution for the blind. I can sell electric fans in Greenland and woolens mittens in the tropics. I can sell baby bootles to old maids and scooters to the Home for the Aged. I could sell New York to the bird who says he wouldn't have it for a gift—only I don't like New York, so I'll peddle your Christmas tree ornaments instead."

After a little while Mr. Blakely said, "Well, Charlie, you'd like to start right in, I suppose?"

"No," said Charlie firmly, "I'll start tomorrow. Today I got to get a shave—and besides, I got to buy a birthday present for my girl."

(Copyright, 1931.)

Seek to Curb the Poppy's Scourge

Continued from Page 4.

simplest yet most effective plan conceived before the delegates—that of absolute control and restriction of the production of opium and coca leaves in the countries where grown — and thereby threw a monkey-wrench in the machinery.

Overnight it developed that while the delegates were for the restriction of opium and coca generally, the production of the raw material was evidently not to be tampered with under any circumstances, because of the simple fact that those two items in some countries and by virtue of governmental monopolies produced as high as 50 per cent of the national income, as is for instance the case with Persia, where opium constitutes that country's almost sole and entire exportable merchandise. In general, however, the Geneva conference tightened the rules and regulations for import and export, even though it left the question of control of production at the source severely alone, out of deference to the producing countries, the ones of Persia, India, China, Bolivia, Peru, Ceylon, Java and Egypt, and in protest to which the American delegates resolutely withdrew their attendance.

These conferences, while admittedly not very successful from the American point of view and because they did not go far enough, were not altogether flat failures, for out of them has grown the so-called opium advisory committee of the League of Nations, composed of prominent and unselfish men and women from different countries who are sincerely determined to stamp out the illicit dope traffic, if at all humanly possible. Since the conference of 1925 this board has been busily engaged in piling up facts, records and statistics relating to the dope traffic the world over and it is under the auspices of this organization the meeting of this coming May 27 is to take place.

And what you ask is it hoped that this conference will accomplish?

Well, the world having failed miserably at the last international conference and because of national greed to limit the supply at its source, it is now hoped and proposed to limit the manufacturer of dope to the world's estimated medical need—and no more.

The proposition sounds easy, but unfortunately there are two jokers in the deck—and no doubt both will be utilized for all their worth.

The first point to bear in mind is that it is almost impossible to determine any country's actual medical need and that therefore the figures utilized will have to be supplied by the various countries themselves and then totaled.

As dope is valuable export merchandise, whether it be legitimate or illegitimate, it is an almost foregone conclusion that the figures to be supplied by some countries as their actual medical need will be large enough to include some for export, should the occasion arise. The second point to remember is, of course, the fact that dope is manufactured only by a few countries, such as Switzerland, France, England, Germany, United States and Turkey, and no doubt the question of how much of the world's medical need—meaning, of course, export—to allot to each manufacturing country will provoke some interesting discussions and diplomatic retaliation, to say the least. In point of fact, Turkey has already come forward and nonchalantly laid claim to not less than one-third of the world's total export market as her legitimate claim.

Bearing these two jokers in mind, the coming conference or rather the coming two or three weeks during which time the conference is to sit will no doubt prove highly educational to those who follow its meandering course, but it is also small wonder that many sincerely interested delegates now on their way there, are fearful for the outcome of the conference, feeling as they do that national and private greed will again prove to be in too great a juxtaposition to humanitarianism to make the conference one of more than a series of compromises.

There is ample reason for their pessimism, yet the foundation is there for a happier solution; the world is slowly growing better and in the long run no doubt the dope evil is doomed because of a public opinion that day by day and year by year grows more dope conscious and sooner or later will assert itself, in the name of the countless thousands and thousands, who with burning eyes, twitching muscles, ruined lives, delirium tremens and generally sunk in the bottomless bog of despair, have innocently been sacrificed upon the worst of all altars, erected by private and national greed.

Soviet Officials Evasive On Importation of Bible

By CHARLES MALAMUTH
United Press Staff Correspondent.

MOSCOW—While there is no specific legal ban against the importation of Bibles into the Soviet Union, there is no guarantee that the Bibles can be imported. Inquiry has revealed that official sources prefer to be evasive and noncommittal on the subject, evincing at the same time personal bias against the importation of all religious books.

"Any one coming into Soviet Russia may bring one or two Bibles with him," said an official of the commissariat for foreign affairs, "provided he does so for personal use and not for purposes of propaganda. Similarly, an individual resident in the Soviet Union may have one or two copies of the Bible sent to him by mail. There is no law against this. Should any one however, attempt to import the Bible in quantities that would indicate intent to use this book for propaganda purposes, measures would probably be taken to prevent such importation."

Asked what number of copies would be regarded as indicative of intent to use the Bible for propaganda purposes, this official expressed the opinion that "probably any number in excess of 2 or 3; let us say, 10 or 50."

DUMM and DUMMER

On the New Golf Ball—The Senator Reports He Gets Plenty of Distance on His Putts, Finds That Nobody Has Any Trouble Missing the Bigger Ball.

By H. I. Phillips.

"HAVE you tried the new golf ball?" demanded Senator Dumm, as he returned from an afternoon on the links and threw his clubs wearily into the bath tub, with an air of disgust.

"No," replied Representative Dummer.

"Well, don't!" snapped the Senator.

"What's the matter with it?" asked Dummer.

"The same thing that was the matter with the old one," replied the Senator.

"What's that?"

"It takes too long to find it after you hit it," complained the Senator, with a deep sigh.

"I thought the new ball was to revolutionize the game," said Representative Dummer.

"It hasn't revolutionized the game, but it has revolutionized the conversation," said the Senator.

"How so?"

"All they talk about on the golf links this year is how much distance they would have got if they had been using last year's ball," explained Senator Dumm. "Nothing in the history of the game has given the golfer such a swell new alibi for anything that happens."

"They blame everything on it, I assume," said Dummer.

"Everything is right," snapped Senator Dumm. "If the drive is straight but short, it's because of the new size and weight. If it gets plenty of distance but goes off into the rough, it's because it doesn't hold the line as well as the smaller ball. If it's a short shot to the green and the ball goes over by 10 or 15 yards, it's because it sets too high on the grass. I've heard the new ball used as an explanation of everything from a seventh putt to a broken shaft. I understand golfers who get home late for dinner even blame the new ball for that."

"What do you think of it personally?" asked Dummer.

"I can't say exactly."

"You played a round of golf with it today, didn't you?"

"I wouldn't call it play," said the Senator, "it was more in the nature of an afternoon's experimenting. But I can tell you one thing, and no fooling."

"What's that?" asked Dummer.

"If that ball behaves tomorrow the way it did today I will conclude that it was devised by a malicious rules committee to make the life of the average golfer more exasperating."

"It's a bigger ball, ain't it?" demanded Dummer.

"It didn't look any bigger to me or to any of the other fellers I saw out there swishing around the great open spaces today," snapped the Senator. "In fact, I had just as much trouble locating it as I ever did. There were times when I felt certain it was a size smaller."

"The announcements distinctly say that the big feature of the new ball is that it is larger," insisted Dummer.

"Well, it still is far too small to suit the average golfer," insisted Senator Dumm. "I observed that the usual number of players took a swipe at it without even connecting."

"Some of them would miss it if it was as big as a watermelon," declared Dummer, scornfully.

"You're not making that as a personal slap are you?" asked the Senator, suspiciously.

"Not necessarily," replied Dummer.

"As a matter of fact," continued Senator Dumm, "I think the old golf ball could have been quadrupled in dimensions and still have been undersized so far as the average golfer is concerned. One of the silliest things in the world was the action of the rules committee in voting for a larger golf ball and then adopting one that was still so small even the experts could miss it in the good old-fashioned way. If they were going to change the size of the ball why didn't they make it so big anybody could hit it?"

"How about distance?" asked Dummer. "They tell me the new ball won't go as far as the old one even if you do hit it."

"It went just as far for me," replied the Senator.

"How far was that?" asked Dummer.

"About 85 yards on my drive and 30 on my iron shots. I ought to be able to throw a brick that far," confessed the Senator, sadly.

"How about the new ball on the putting greens?"

"Oh, that's different," replied Senator Dumm. "As far as distance on the putting greens is concerned, the new ball is all that is said of it. I got 15 yards on at least a dozen 6-foot putts. I thought it would never stop rolling. You may not believe it, but something happened to me while putting with the new ball today that is unique in the annals of the ancient Scottish game."

"What was it?"

"I hit the ball for a 10-inch putt and lost it in the woods," snapped Senator Dumm, savagely, as he arose and paced the floor.

"They should have new rules," suggested Dummer. "If the new ball is as fast as that they should allow a player whose ball has been lost while putting to put a new ball on the green with a penalty of one stroke."

"I'm in favor of it," cried the Senator.

"I've also been told that the new ball sits up higher on the grass and makes it possible for the player to get more loft on it," mused Dummer. "How about that?"

"Baloney!" bellowed the Senator. "More divots are being dug up with the new ball than ever before in golfing history. I never saw so many approach shots foozled as I did today."

"That's strange. The advertisements distinctly stated that the new ball, being lighter, would rest better on the fairways."

"I wouldn't know about the fairways," sighed the Senator.

"Why not?"

"I was never on one," was the reply.

"The important thing to me," said Dummer, "would seem to be whether there was any need of a new ball in golf."

"Take it from me, there was not," declared the Senator. "The only way to improve golf would be not to make a new ball but to do away with all balls. The ball is what makes the game so difficult."

"If you eliminated the golf ball from golf, you would have to eliminate the golf sticks," reminded Dummer.

"Well," replied Senator Dumm, grimly, "that wouldn't be a very bad idea, either. Golf, after all, is largely a matter of conversation and pedestrianism. A ball and club are not essential to either. A man could cover just as much territory physically and oratorically without them, if he only made up his mind."

"Why don't he?" asked Dummer.

"The average man is too lazy to take a good stiff walk of 3 miles under conditions that would not give him any occasion for disgust or reason for an alibi," explained Senator Dumm. "Ask him to take a hike to the corner store for a dozen eggs, and he will protest you are abusing him. Request him to go to the attic and drag down a trunk, and he will complain of the strain on his strength and endurance. But give him a little white ball and a golf stick, and he will go trudging over hills and through swamps as if it were a constitutional privilege."

"There's something about a golf ball, new or old, big, small or medium, that will arouse in him the most indomitable will and unconquerable ambition," agreed Dummer. "It's curious what a spell a little gutta-percha will cast over an otherwise normal man. How do you explain it?"

"I don't," concluded the senator. "It's all done by mirrors!"

(Copyright, 1931.)

"It takes too long to find it after you hit it," complained the Senator.

A Tariff Bill Her Fairy Godmother

Continued from Page 3.

friend, not an unknown quantity. So Mildred Bennett and H. R. H. talked about the prince's beloved Canadian ranch near Calgary in Alberta and their mutual friends in that city.

It was during the imperial conference that the rumor first got about that Maj. Herridge, so active in aiding Premier Bennett in forming the new cabinet and working out problems of the new government, would be appointed as Canadian Minister to Washington.

And as this rumor grew, another, that of Miss Bennett and Maj. Herridge's engagment, appeared. By the time the Canadian party had returned to Ottawa in December from the imperial conference, both were greeted with much pleasure, however tinged with regret at even an indefinite possibility of losing their first lady.

At the end of February, Maj. Herridge's appointment as minister to Washington was officially announced. He is a man of high scholastic record, a fine career in law, and an exceptional war record. He was born in Ottawa 42 years ago and is of mixed English and Scotch blood with clerical lineage on both sides of his family. He attended Toronto University and was admitted to the bar in Ontario just in time to desert his law practice for the battlefront, where he saw much service and was twice decorated.

Then on April 2, Prime Minister Bennett announced the engagement of his sister and Maj. Herridge. Miss Bennett had often said that she would be "married on the same day that my brother is and not before" and so speculation has been rife in Ottawa since the wedding on April 14.

All the color, tradition, and hero-worship of royality surrounded that wedding for which the simplest kind of ceremony had been planned. Though the immediate families of the bride and bridegroom and their Excellencies the Governor General and Duchess of Bessborough were the only invited guests, stately Chalmers Church was, at the express wish of the bride, thrown open to all.

Miss Bennett might have been a princess, so proud was Ottawa that her lovely wedding dress of summer-cloud blue chiffon was made in that city; so eager was the crowd to wish her well, women throwing kisses and men cheering, and throughout the Dominion, April 14 was a day of celebration in the bride's honor.

The full vested choir of the church was in attendance and walked in two double lines up the center aisles, preceding the bride. Miss Bennett, very beautiful in her graceful, trailing gown, large soft blue hat, carrying a bouquet of mauve and pink orchids, was unattended. She entered the church on the arm of her brother, who gave her in marriage.

Immediately after the wedding, Maj. and Mrs. Herridge and Premier Bennett received more than 2,000 guests at a reception at the Chateau Laurier. His excellency, the governor general, proposed a toast, "Happy to meet you, sorry to part, and happy to meet you again," to the bride; the guests sang "For She's a Jolly Good Fellow;" the bride cut her many-tiered white wedding cake, giving the first two pieces to their excellencies; hurried up the long stairway; threw her orchid bridal bouquet, and made ready for her European honeymoon, and then, Washington.

The wedding presents were many and notable. Her excellency gave the bride a rich papier mache tea table and his excellency, the governor general, presented Maj. Herridge with a chased silver cigarette box. Knowing so well her love for old silver, many friends presented Miss Bennett with beautiful and rare pieces including candle snuffers dating back to King George III. Another rare present was a dinner plate which belonged to Napoleon.

Their honeymoon took Maj. and Mrs. Herridge to London, where Maj. Herridge had several cases to argue before the privy council, and then to Denmark. They plan to return to Ottawa before coming on to Washington.

And so early in June or late in May, Canada's first lady will come with her new husband to the white stone home of the Canadian Legation on Massachusetts avenue, to be first lady there.

Run o' th' Mine

MEMORIAL DAY.

By E. H.

A SOFT, slow wind spread the little flag so each of its stripes and all its stars could be seen from the back porch of the log house in the hills of Laurel County, Ky. A late May sun, at the setting, shone full into the unblinking eyes of the old woman in the splint-back rocker. Thin and frail as rush she was, and her feet, covered with heavy calf's skin shoes were off the porch floor when the rocker swayed backward. Her right hand twisted by an old burn, looked more like a claw than a hand, and she half concealed it in the fol of an immaculate gingham apr blue and white checkered.

Those eyes seemed to look beyond the portals opened by the setting sun, but in them there was no hint of age or decrepitude. "Another sunset, another day 'most gone, another day nearer Jim Polk." The voice was almost inaudible.

The old chair creaked and the voice took up the tale. "Dead these 30 years an' I doan even know where his bones rest. That little mound yonder doan kiver him, but I had 'em make hit to sort of ease my mind an I putten the flag on hit 'count of him being twict a soldier.

"Fust off my Jim Polk was a soldier by adoptation, him bein' in the army count of follerin' some of Mr. Bedford Forrest's soldiers off. Jim Polk was jess 'round about ten then an' a orphant I reckon, his pappy an' mammy bein' dead long of some bushwhackin'. So he ups and jines up with Mr. Bedford Forrest's folks like I said. They tried to chase him back, but he didn't have nothin' to go back to so he jess doan go. Endurin' of the war he foughten some, so he tole me, an' he drum some. After the Yanks an' our folks quit my Jim Polk he come along back home agin' and him an' me, we tuck up an' got married. We live along together right happy an' contented even ef we doan have no chillen an' no kinder nor yet gentler man than my Jim Polk ever lived no where. Easy to live with an' easy ter manage he were 'ceptin' only for war. Come war they was no headin' him. He brought back one of them Star and Bar flags like our folks used ter have an' he'd tell 'bout this place and that place where hit had got this hole and that hole shot inter hit. Powerful store he set by that flag, but I doan bring hit out 'count of the folks hereabouts bein' mostly Unioners time of the war Mr. Bedford Forrest was in.

"Corn in the crib, bacon in the smokehouse an' somethin' in the jug; things moved along right peaceful an' plentiful with my Jim Polk an' me twell long come this 'Remember th' Maine' ruction. The preacher he preached 'bout hit, an' he hadn't order done so, all about some folks he called 'haughty dons,' whoever or whatever they be, an' my Jim Polk he jess up an' go long to that war too, only this time twere mighty nigh by divorcement he jine up. Nigh, but not quite, I couldn't go that fur an' so I jes tuck holt an' ran the place, best I could waitin' for my Jim Polk to com 'long back home agin', which he ain never do. Then one day I gets me a letter, thout no stamp on hit, an' the school teacher she reads hit out ter me. My Jim Polk ain never goin' ter come home agin' no more 'case he dead. That whut that War Department letter said an' moreover it related he was hero an' I could get me pensi money. That I couldn't in nowi do, seem like ef I did I'd a bee sellin' my Jim Polk.

"When me and Jim Polk g married I was a right sma younger an' that's bad for when death comes you have to wait such a long time to be united again, but soon another day will have gone an' soon another Memorial Day will pass an' that brings the union time a whole year nearer. Yes, I sort of keeps Memorial Day, specially account of whut it means to me."

FOR THE WASHINGTON POST BOYS AND GIRLS

The Junior Post.

SECTION OF THE WASHINGTON POST

WASHINGTON, D. C., MAY 24, 1931.

THE LESSON WHICH IS TAUGHT BY MEMORIAL DAY

Some Die for Our Country, But We All Must Live for It

DEAR Post boys and girls: On Saturday the flags will wave and there will be parades all over the land in honor of the brave men, our soldiers, who gave their lives that this republic may live.

There is no Junior Post boy and girl who is too young to think about what Memorial or Decoration Day means in the life of the Nation. A great poet of old once wrote: "How sweet and glorious a thing it is to die for one's country." And he might have added that it was a great thing, too, to live for one's country.

For after all, that is the task which is before us. At least while you are boys and girls you will not be asked to lay down your lives for your country. But each and every one of you are asked to live for it, to be good citizens, to do your best to study and learn so later on in life you may take your rightful part in keeping America "the land of the free and the home of the brave."

Just now the big task before The Junior Post boys and girls, no matter whether they live in Washington or out of it, is to pass the tests in June which will mean promotion to higher classes in September. So study hard and win your vacation by hard work. Then you will enjoy it all the more.

Be sure and not cheat in any way in your tests. For if you do, you are cheating yourself more than any one else in the world. Do not try to bluff your way through the oral tests. If you can not answer the questions properly, say so honestly and your teacher will think more of you for telling the truth. For the teacher is bound in time to wonder, to suspect, to fear that the bluffer is not just what he pretends to be. So avoid these pitfalls and be honest in your tests and classrooms.

Some one has suggested that we give a prize for the best story sent in on "The Junior Post." That is a good suggestion, for we would like to know what our boys and girls think of our little paper. Send in 500-word stories on this topic, written in ink, on one side of the paper. Perhaps from some of these entries we will get some fine hints as to ways and means of improving our paper. The best story received by June 1 will be given $1 in cash. Sign it with your name, age, address and school.

In writing your entries you will study The Junior Post as never before. You may even find some features in it that you have never noticed before, although The Junior Post editor thinks that most of you read every word of the section and are as familiar with it as you are with the face and appearance of your best friend.

The new contest for a silver cup for new members is exciting much interest. Get your chums to join The Junior Post big family by sending in a poem, a drawing, a story or other entry which is good enough to be published in The Junior Post or wins honorable mention therein.

Remember the requirements for entry in the contest. The winner of the second silver cup must be a new member of The Junior Post Writers Club, the Knighthood of Youth or the George Washington Junior Citizens and have joined one of these clubs not earlier than May 15. The contest will close on July 15. That gives every boy and girl between the ages of 6 and 18 years a chance to compete for the cup.

EDITOR JUNIOR POST.

Junior Post Honor Roll.

The Junior Post editor's mail is crowded with nice letters from new members of our family thanking her for printing their names and for the chance offered to get on the rolls of The Junior Post.

Here are some new friends. Please send and get your membership pins. If you are between the ages of 6 and 12 years, you can have a Knighthood of Youth button, if over 12 and have sent in a story, poem or drawings good enough to be printed in The Junior Post or to win honorable mention therein, you are entitled to a Junior Post Writer's Club pin.

In any case, fill out the proper application blanks and the pins will be sent to you. The blanks are printed each week in The Junior Post. We welcome this week the following boys and girls:

Louise Rian, 118 Wilson avenue, Cottage City; Dorothy Norman, Bladensburg, Md.; Edward W. Negosta, 3638 U street northwest; Zelda McMahon, 3131 Seventh street northeast; Samuel B. McCottry, jr., 606 Thirteenth street northeast; Theyl Carner, 1835 K street northwest; Jackson A. Kessinger, Wardman Park Hotel; Joan Sharkey, 1371 Rittenhouse street; Hilda Esther Stein, 1611 Webster street northwest.

Tyler Morris, 101 W. Oxford avenue, Del Ray, Va.; Donna Moser, 3726 Jenifer street northwest, Chevy Chase, D. C.; Murray G. Studds, 138 Grove avenue, Mount Ida, Va.; Louis Bethart, 3557 Sixteenth street northwest; John T. Flood, 1010 Fifth street northeast.

Alberta M. Kuhns, 315 Eighteenth street southeast; Thora Wilkinson, 1475 Columbia road northwest; Mary Koch, 1514 Seventeenth street northwest; Agnes L. Hagen, Noel street, Seat Pleasant, Md.; Mildred Archer, 309 Caroll avenue, Takoma Park, Md.; William Cunningham, 710 Mount Vernon avenue, Alexandria, Va.

To a Little Girl.

Little girl with golden curls,
Tell me, will you, dear?
If the man from Sandy Land
Brought that golden tear?
Or if a little dew-drop fell upon your face
And made those smiles so gorgeous
Fade into the space.

SHIRLEY ALPER.
1228 Seventh street northwest.

IZAAK WALTON, JR.
Drawing by Clarence Huffman, jr. Awarded $1.

Betty's Reward.

Betty was a small girl of 7 years. This was the day before her birthday. She was outside playing, her playmate said let's go swimming.

Betty said that her mother did not like her to. Mary, her playmate, begged her to go so they started. Just as they got there Mary said, "I am going over and went to look in, just as she did her foot slipped. She called for Betty. Betty looked around real quick to see a splash.

She ran to the edge, there was poor Mary struggling to get out of the water for she could not swim very good. So Betty dived in after Mary and saved her from drowning. She helped her home and as they got there Mary's mother was just coming out to call her. Her mother felt very happy to have Mary home and had been kept from drowning. When Mary's father came home he thanked Betty very much He gave her $5,000 reward. Betty ran home to show her mother her reward. When she got home she found her mother very sick. She was very glad that Betty had gone with her playmate. So they had enough money to pay the doctors and any bills she had to pay. So she was well very soon. So they lived happily ever after.

POLLY WETZEL (age 11),
15 Woodmont avenue, Cherrydale, Va.

Samuel Houston.

Samuel Houston was an American statesman, born in Rockbridge County, Va., March 2, 1793. He was of Scotch-Irish descent.

In 1818 he began the study of law, and in 1823 and 1825 was elected to Congress. In 1827 he was elected governor of Tennessee.

In 1832 he moved to Texas. Here he was made a general of Texas troops.

In 1836 he defeated the Mexicans at San Jacinto; this resulted in the independence of Texas. He was made the first president of this new republic.

In 1845 Texas entered the Union, and Houston was chosen the first United States senator from Texas. He was elected governor of Texas in 1859, and was deposed for adherence to the Union in 1861.

He died in Huntsville, Texas, July 25, 1863. JAMES LAMPE.
3633 Fulton street northwest.

SILHOUETTE.
Drawing by K. R.
Washington, D. C.

The Essay.

The essay, a form of composition, was originated in France by a native by the name of Montaigne. This form of composition was first written in the sixteenth century or about the years 1578 or 1580.

Essays differ greatly in form from the very formal to the informal types. By informal essays I mean ones that deal only with the author's view of the point brought in the essay. Thus the formal essays must be ones that give only the facts and nothing but the facts. An essay of the first type is usually very interesting but the last type are quite drab and long and disinteresting.

One of the main ones of this type that I have read is "Romance in the Discovery of Life of Today," and Bacon's essays on "Truth," "Dispatch" and "Studies." All of these I managed to get through with but I would not recommend them to any one as interesting reading material, but I would recommend some of these: "Holy Ireland" by Joyce Kilmer, or the "Kitten" by Agnes Repplier. ESTELLE RUTHS,
Lakeshore, Md.

The Flowers Keep Holiday.

I am glad it will soon be summer,
For then will bloom the flowers,
And the breeze will be soft and balmy
And happy the summer hours.

The cowslips will bloom in the meadow,
By the path the mignonette;
The ferns will be green in the woodlands
And the roses dewy wet.

The violets will slip from the heavens,
The fields with daisies gay,
And the world all covered in beauty
When the flowers keep holiday.

GOLDIE KNICELY (age 16).
Nokesville, Va.

FOR PUBLICATION.
Drawing by Harian E. McClure, Washington, D. C.

SAWDUST RING. Drawing by A. Weiss, Washington, D. C.

My Scrapbook.

My scrapbook is new and the pages are not even soiled, but it contains some articles that were written for The Junior Post by me some time ago. I have kept these poems and stories, including some published in my school paper. I have enough to start an enteresting scrapbook.

Each Sunday morning I go through The Junior Post and look out for any of my articles. If there are any I clip them and immediately paste them in my scrapbook, and write the date underneath the article, the date published. Although I know every one of them by heart, still I have to read them all over every time I take it out.

EMILY FRANKLYN,
Monroe, Va.

The North Star.

Dear little, fair little, twinkling star,
At night I see you from afar,
The world is brightened by your light,
Which people admire as a wonderful sight.
Pointed one, bright one, dancing in glee,
Playing with others as nice as thee,
Cloudy nights, rainy nights, turn you away,
From the mighty skies in which you play.
Glorious star, glittering star, far away from earth,
Just to gaze upon you, fills the world with mirth.

HELENE C. M'CARTY,
2019 North Capitol street northeast.

Vacation Time.

Oh, to think that June will soon be here,
That means vacation time is near.
And to think school will soon be over,
Which means no more lessons to do over.
Tennis, swimming and dancing is such fun
When there are no lessons to be done.
You don't have to get up to rush
So you won't miss the bus.
Oh, how sorry I am,
But school gives me the whim-whams.
Oh how lovely it is to hear
That vacation time is near.

JEANNETTE URBAN.
Silver Spring, Md.

THE RACE.
Drawing by Dorothy Spitler, Washington, D. C.

LANDSCAPE.
Drawing by Edna Lee Vuruh, Cherrydale, Va.

Our City.

The one fine example of a well planned American city is Washington. Conceived by that genius of France, Maj. L'Enfant. L'Enfant was born in Paris, August 2, 1755 and died June 14, 1825.

The Capitol is the center of the city's plan. Streets run north and south, intersecting with those running east and west, being laid out in a checkerboard fashion. The monotony of this plan is broken by broad avenues running diagonally and to promote the convenience and beauty here streets and avenues intersect, little parks known as "circles" are formed. Really a beautiful city is our National Capital.

Many of the streets and avenues are lined with fine old trees. Many parks and playgrounds are provided for the convenience and enjoyment of its citizens. Libraries, museums, art galleries and many other interesting buildings are here to attract visitors from all over our great country. During the past few years many old and inconvenient structures have been demolished to be replaced by fine Government buildings built on a grand scale and of imposing architecture.

AUDREY GRANINGER.
R. F. D. 1, Falls Church, Va.

Try Again.

If you are told to do a thing and you know it's for your good,
Then try to do your very best and do it as you should,
And if it at first you do not succeed, try and try again,
Be determinded, set your heart, you'll win in the end.

Perhaps it's some desire that's fading; some cherished dream;
Put your shoulder to it no matter how hopeless it may seem,
And if instead of success you meet other things that God may send,
Don't get discouraged, brace up, you'll win in the end.

LAURETTA CARMAN (age 15),
2108 K street northwest.

Daffodils.

Every day as I walk along
My cup of joy o'er fills,
Whene'er my eyes hap to light
Upon a row of daffodils.

Dainty little flowers
Nodding in the wind,
Are sweet enough to bring sweet peace
To any human's mind.

They nod their heads in greeting,
Just like a bright "hello;"
I just can't keep my eyes from them
They've such a pretty golden glow.

Lovely little yellow blooms,
Joy to the heart do bring,
And happy golden mem'ries
Of gentle Madam Spring.

MILDRED MILLER (age 15).
Fort George G. Meade, Md.

Spring.

Spring is knocking at my door,
The season that has come before.
The season that the people love,
With the blue of sky above.

And the roses in the bloom
And the cherry's blossoms gloom,
And the sweet dream's heart to heart,
That's the way spring will start.

MINNIE U. CARTER (age 10).
Halpine, Md.

A Visit From a Great Man.

We watched the ship as it neared the New York Harbor. It was an old English ship. How queerly made and with canvas sails!

Off steps the visitor onto American land. It is Sir Walter Raleigh. How queer he looks compared to the dress of the twentieth century. How he looks around at the skyscrapers and at the airplanes. As one went over his head he called out, "Duck, the bird is going to fall." But to his surprise it made headway and went up into the sky again. As we accompanied him to the automobile which would take him to the hotel where he was to stay—but he was so frightened as the motor started, he said, he decided to walk, and it was all we could do to keep him in the car.

He stayed at the hotel and rested in the morning, and I invited him down to my office in the afternoon. He refused to go up in "the flying room," as he called the elevator, and he walked all the way to the tenth floor. I was sitting at my desk when he entered; I was typing a letter, but he was so startled that I was compelled to stop working myself and I also had to have my employes stop.

As I sat down to look at the charter of Roanoke, Va., which Sir Walter Raleigh brought along, it was dusk, so I asked to have the light put on, but Sir Walter told me that he always carried a candle in his pocket, but telling him not to bother, I snapped on the light and he jumped nearly ten feet away from where he had been sitting, thinking it was an explosion, and finally I calmed him down. He has begun to get acquainted with our everyday life.

VERNE LYNCH (age 13).
Holy Cross Academy.

In a Minute.

"Come, Alice," called Mrs. Berry, "I want you to gather some of the beautiful flowers for Grandma Grey. Then you may go home with her."

"In a minute," called Alice.

It was 10 or 15 minutes before Alice came into the house.

Mrs. Berry said, "She could not wait long, so she went home alone."

This made Alice very sad, because she loved to go home with Grandma Grey.

That did not cure Alice. Habits are always hard to break.

The next day a blue car drew up in front of the house. The people in the car wanted Alice to go to the seashore with Betty Jane Brown.

Mrs. Berry said, "Wait a few minutes until I call Alice, for I am sure she would enjoy going to the seashore."

When she called it was the same old reply.

Mrs. Berry went back to the car and said, "I am sorry, but Alice can not go today."

As they drove away Betty Jane had tears streaming down the side of her cheeks. When Alice came in and heard what her mother had said she was sad.

The next day she was again called. This time she ran as fast as her legs could carry her.

When she reached the house her mother said, "I am going to take you to the circus."

She was very happy when she reached the circus grounds for there she saw many interesting things.

When they reached home that night Alice said she would never say "in a minute" again.

DOROTHY EPPERSON.
Hurdland, Missouri, Route 3.

PUSSIE AND PUSSIE WILLOW.
Drawing by Phyllis Presley, Washington, D. C.

The Sunset.

The evening bustle was at its summit. Crowds of shoppers were jamming the street cars. The working people were hurrying away, each anxious to leave the scene of his livelihood as soon as possible.

A few blocks away peace and quiet reigned. A faint breeze stirred the velvety green grass as its tossed a few blossoms from the nearby trees into the rippling water. Just above the horizon the sun was sending forth its last few rays before creeping behind the shadow of night. The picture was quite colorful, as the golden sun flooded the sea-green water in contrast to the delicate pink blossoms of the trees and the gay daffodils.

Gradually the sun sank lower and lower while a brilliant orange filled its place. This color spread and became fainter and dimmer until finally it was a pale pink. The original blue of the sky under the pink cast a purplish glow which in turn became yellow as it sank. A-jade green supplanted the yellow and hesitated a moment before passing into oblivion.

Finally the dull gray of twilight slowly, silently, softly covered the sky as another masterpiece of nature's canvas was completed. The water had grown darker and the flowers were slumbering.

All was quiet in the business section of the city, all the hustling crowd had been unaware of the beautiful painting in the sky which they could have witnessed by pausing in their haste. Yet they would flock to see a masterpiece by some world-famous painter which did not compare with the great artist's canvas entitled "The Sunset."

BESSIE ANNE ANDERSON (age 16),
1100 Abbey place northeast, apt. 3.

OUT TO SEE THE WORLD.
Drawing by J. Thornton, Washington, D. C.

MEMBERSHIP PLEDGE.
The George Washington Junior Citizens.

I will try to be a worthy Junior Citizen of the United States of America and to follow the example in right living, truth telling and service to others set by George Washington and other builders of this Republic.

In every way possible I will strive to live up to the Code of the George Washington Junior Citizens and hereby apply for membership in this new Junior Post Club.

Name.....

Age.....

Address.....

School.....Grade.....

If you are between the ages of 12 and 18 years fill out this pledge and mail it to "The Editor, Junior Post, Washington Post, Washington, D. C.," and membership card will be sent to you.

FORWARD MARCH. Awarded $1. Drawing by Aline Wharton, Washington, D. C.

The Pets' Corner

Edited by Ding-How of Hydegre
(Mascot of The Junior Post.)

HIP, HIP, hurrah! Hurrah! Hurrah! Bow, wow, wow, wow! We have two more reporters for this corner, and they are good ones, too. Of course, they are not editors, for I am the only editor we need. Bow, wow, wow, wow! But I might let them sit in my chair and write on my typewriter if they bring in very good stories.

The new reporters are Chinkie Pekingese and Beau Geste Setter. Pekingese lives out at the Bishop's House in the National Cathedral Close. He is writing a very good story for this corner, all about Mrs. Herbert Hoover going out and placing a stone on the north porch, and the reception at the Bishop's House afterward, where they had sandwiches with meat in them.

Pekingese was busy as could be, seeing that everything was going right; and keeping a careful record of all the guests and what they said. In the house he stood or sat right near Mrs. Hoover and watched everything she did and heard everything she said. Hop Toy went out with Mrs. Barnett. He did not see much, but he is writing a story, too. He just sat in the car and waited and watched all the people coming and going. But he is a good reporter, although he does want my place as editor. Bow, wow, wow!

The other reporter came up here with Beverly the other day and said he was very wise and that he is very gallant, and his name came out of a book. We just called him "Beau," although his name is Beau Geste Setter. That sounds nice, and I may let him sign some stories in this corner when he gets a little older. He invited me to go up in the country with him this summer, and I may go, for he looks very nice. Of course, we will be able to get some stories up there, I guess, for Aviatrix Wire-Haired Terrier, who also lives in Beverly's house, is going too. Like all other aviators, she makes some excitement every time she flies about.

Mr. Tweet is very indignant at not being counted the head flier of this corner. He says he does not want to be editor, but that his family has been flying for generations and that the Canary Bird family, of which he is a member, have prettier wings than any on airplanes. I can not say so much about flying, but I intend to try myself. I will ask them to take me as passenger. If they will not I will be a stowaway and will write on my typewriter all the time they are flying just what they say and what they are going to write for The Junior Post and get it in before they do—bow, wow, wow, wow! I guess I will take my lunch along, for they might forget to have meat in their sandwiches. Bow, wow, wow, wow!

Murphy Fox Terrier says he is going to the country, too, in a few weeks and that he is going to get a stick Mr. Atchison threw away last year and he did not have time to go after because the rest wanted to start home at that moment. Murphy says he does not believe in wasting sticks and that he will give it to the poor people who live around the corner to make a fire to keep them warm. I guess he forgets it is summertime now. I do hope Murphy does not run away to the circus this year, like he did last year, but he seems to be practicing all kinds of high jumps.

Sallie White Poodle Dog has just called up from the car of the family in which she lives to ask Mr. Tweet to sing another song. Mr. Tweet is singing and singing and hopping about in his golden bungalow and does not pay any attention to her. I guess I will have to get up on the window sill and tell her that she is doing all that barking at the house of the Editor of The Junior Post Pets Corner. Woof, woof. Yip, yip, bow, wow, wow, wow!

ABRAHAM LINCOLN.
Drawing by Stoddert Parker, Norman, Okla.

A Wise Dog.

Once there was a wise dog named Pal. Pal's master taught him to do many things.

He liked to take his master's dinner to him. Pal seemed to know when dinner time came.

Pal went to the kitchen just before 12 o'clock to get the basket. If it was not ready he would sit on the floor and tap his tail.

When the basket was tied to Pal's neck, off he went to his master's store. After his master had eaten his dinner, he tied the basket to Pal's neck. Away he ran and he did not stop on the way.

Pal had been taught to bring his master's slippers to him at night. He would run and get the slippers when he saw the master sit down in his chair. Sometimes Pal was lazy and did not want to get the slippers. If he was sent for them he took a long time and made a great noise.

If his master scolded him for this, Pal sometimes dropped his tail and went out of the room. At other times he barked and held up his paws. He was trying to say I am happy.

IRENE MARSH.

Cherrydale, Va.

Dear Ding-How: Here I am writing to you again. This time I am going to introduce my dog friend, Blackie, to you. He wants to write a few lines. Goodby. LINDY.

Dear Ding-How: I am Blackie. I was named that horrid name because I am black, with a few spots of brown on me. Lindy is a good friend of mine, and we play together all the time. I don't get into michief like Lindy does, though; but let me tell you what I did once.

My master (who used to be) sold me to my new mistress' father. The next morning, when no one was around but Lindy and I, I was determined to go back home. I went through the screen door on the back porch and left for home. I wandered around the streets until my new mistress came up to my old home and got me. I have been contented since and do not want to leave. I guess all dogs have had similar experiences. I will write again later. Best wishes to you.

BLACKIE.

P. S.—Lindy's mistress and mine is Ellen Beatty (age 13), Savage, Md.

Dear Ding How: When we arrived at the playgrounds for the contest yesterday at 3 p. m. each pet was placed in a little cage and for a while there I was afraid they were going to keep us for a zoo, but I knew my mistress wouldn't dress us up just for a zoo.

I noticed Sue's cage by the side of mine. She was lying on a pretty cushion peeking through a pair of curtains blowing daintily in the breeze. I was sitting on a low stool eating a cookie one of the judges, a pleasant young woman, had given me. Every child stopped to say something to me. Peggy was standing by smiling on me.

Pretty soon the judges went to their seats in a small flag-decked grand stand. There were five of them—my friend, two old men and one young man, besides an elderly lady. Everybody stopped talking while the judges looked at each one of us, carefully examining our skin, ears and paws. Now they all went back to their places to make the final decision. This was the moment I stopped eating my candy and pricked up my ears. At last she went to Peggy and she opened my cage and I jumped to the ground. One of the old men tied a blue ribbon on me with a seal on it saying, "First prize." I now realized that I had won the contest.

All the rest of the afternoon I sat in Peggy's lap and she would smile proudly at me.

With the very best wishes,

JERRY.

MARGARET PALLANSCH (age 11).
1842 North Capitol street.

ON THE LINKS.
Drawing by Charlotte Senter, Washington, D. C.

The Farm.

I stood by the gate at sunrise, while
the pigeons hovering near,
Gave a cry of joyous welcome for all
the world to hear,
And the barnyard was awakened by
the rooster's loud cries.

The horses stamping in their stalls,
respond quickly to the farmer's
calls;
Jerking at their ropes and straps,
Like small boys trying to pull off
their caps.

The cows are all being milked today
and fed with either corn or
hay;
The pigs are squealing with all their
might,
After having been kept up through
all the night.

The farm has again come to life, and
the roosters join in a strife;
The farm is a wonderful place to
live and play,
To fish and hunt all through the day.

KARL H. STELLO (age 14).
Beltsville, Md.

Autobiography of a Book.

What a life I am having. Although I have been in this bookcase only a few weeks it seems like years. My mistress, Betty, is very harsh to me. I was given to her by a friend for a Christmas present and after she got half through with me she threw me into this dirty case saying I was no good.

Ah! my mistress is having company, they are asking for books to read. She is bringing them toward the case. A girl called Mary is asking my mistress if I could be read by her. When she received the answer, "yes," I was picked up and carried away from the dusty bookcase.

I am brought into a pretty home, and laid on a table. I am so impatient I can not wait to be read by this lovely girl.

Tonight the maids went around the home pulling down all the shades. The door bell is ringing, and in walks a doctor with funny specks on the tip of his nose and a case in his hand. A nurse now comes down the steps and picks me up. I am carried into a dark room where my new mistress lies in bed with her eyes half shut.

The doctor has left the room but says he will come back soon. The nurse asked sick Mary if she wishes to be read to. The nurse sits down by a candle in the corner of the room with me in her hand and begins to read aloud.

My mistress is smiling faintly. The sand man is coming and soon she enters dreamland. She seems to murmur in her sleep and the nurse becomes alarmed and calls the doctor.

He arrives too late, for my mistress not only entered dreamland, but had taken her eternal nap. I feel very sorry to lose such a good mistress. I am ordered to be burned for I would give my old mistress the scarlet fever germs. I would rather be burned than returned to the dusty bookcase of my former home.

MARJORIE CARTER, (age 12).

The Rescue.

"Help! Help!" a voice came from near the river. We all dashed to the river side and found little Johnny going down for the third time. Mary pulled him out before he drowned and then she scolded him and then sent him home.

After Johnny was safe and sound at home we felt a little more at ease because Mary did not have to worry about her brother and she could play and be gay like the rest of us.

When Mary went home her mother told her that she did not think she was as brave as she was, but she rightfully deserved a reward. Mary was overjoyed with the bracelet which her mother gave her. She was always praised for risking her life for her brother.

REBECCA BAILEY (age 14).
Wayside, Md.

Application for Membership Pin

Editor Junior Post, The Washington Post, Washington, D. C.:

I hereby apply for a membership pin of The Washington Post Junior Writers Club. My.....(fill in story, poem or drawing) appeared on The Post Boys and Girls Page, Sunday.....19..... through which I earned membership.

Full name.....

Address .....

Age..... School .....

Fill out and mail this blank promptly and instruction when and where to call for your pin will be sent to you after publication of the prize-winning entry.

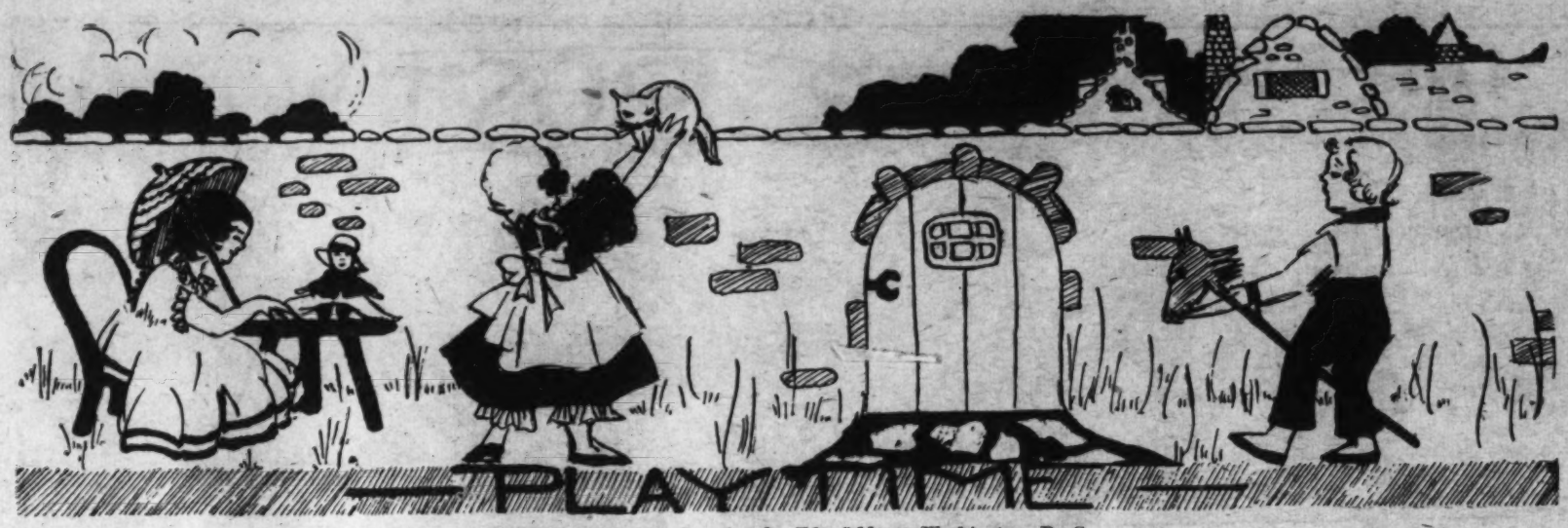

IN THE GARDEN. Drawing by Eda Oddone, Washington, D. C.

In The Editor's Letter Box

Dear Editor: I wish to thank you for the dollar and the publication of my drawings. I am sending in another drawing and I hope you will be able to understand the meaning of its title.

I find that working for The Junior Post is as much fun as my "dramatic" work.

Wishing The Junior Post many years of success. I remain

JANNIE MAE PARRIS.
33 Sherman avenue, Arlington, Va.

Dear Editor: I am sending in a poem which I hope will be published. Our biology class took a very delightful trip to Jessups, Md., where we were shown around the greenhouses and grounds. We saw many orchids and tulips. Each one of us had a very delightful time and were given about a dozen tulips to take home. I hope the poem is acceptable. I remain very truly yours.

KARL H. STELLO.
Beltsville, Md.

Dear Editor: I am sending in a story entitled "Our Flag," which I sincerely hope you will publish. The Junior Post members are increasing rapidly. Every Sunday I look to see who the new members are.

Hoping The Junior Post will keep up its good record, I remain, sincerely,

HELENE C. McCARTY.
2019 North Capital street.

Dear Editor—Thanks for publishing my story Sunday. I am now inclosing two letters to Dinghow from two of my pets and Thomas Alva Edison's biography. I have written it in my own words and truly hope it will be published.

The Junior Post gets better every Sunday. I love to read the stories, poems and letters and look at the drawings it contains. Yours truly,

ELLEN BEATTY (age 13).
Savage, Md.

Dear Editor: I want to thank you for publishing my story. I am sending two more and hope they also will be published. I am a faithful reader of The Junior Post and it is wonderful to see it growing as it is. Thanking you again, I remain,, a faithful reader,

NORA O'CONNOR.

Spanish Explorers.

Hieroglyphics on the rimrock walls of Red Canyon and adjoining gulches near Custer, S. Dak., are believed by residents of the canyon country to be responsible of the claims of Frank O. Buker, former teacher of history in Elgemont High School, that the Spanish explorer Coronado came this far north in his search for the Seven Cities of Cibola.

Buker, who has taken up a homestead and devoted several years to archeology and geology, also claims to have maps cached by the Spanish expedition in the sixteenth century. Members of the State Historical Society and Buker are said to be verifying the documents.

The hieroglyphics, found in several places in Red Canyon and at Craven Canyon, have been visited by several groups of scientists, and another expedition is expected to study the markings this summer.

The writings, thought by many to be the work of early Indians, it is now agreed date back at least to the sixteenth century. At the "Irishman's Face" they take the form of faint scratches, owing to the softness of the sandstone, but where the rock is harder definite forms can be made out.

At "Holdup Rock" the carvings take the form of animals and a kind of writing. Figures in groups of ten and twenty line the edges of the canyon wall in other places.

A few of the designs resemble markings which the Indians used on their teepees, and it is believed the Indians either copied them from the canyon wall or were responsible for their production.

Hobbies of a Queen.

Queen Mary of England has no pets. She has hobbies, but she leaves it to other members of the royal family to go in for domestic animals.

Most of the queen's leisure time is taken up with searching for antiques. When the court was at Windsor, recently, she spent the best part of her mornings in the curio shops.

King George, however, is said to be passionately fond of animals. His sailoring days probably have something to do with it, for it is well-known that all sailors are fond of pets.

The king has recently been deprived of his favorite pet, Snip, a little cream-colored Cairn terrier, who died after choking on a feather while chasing pigeons in the royal gardens. His majesty now has only Charlotte, his grey parrot, as a pet, although there are two dogs who have the "freedom" of Buckingham Palace—the black retriever which belongs to the Duke of Gloucester, and Prince George's big Alsatian.

The Prince of Wales' three Cairn terriers are also to be seen at Buckingham Palace when their royal master is visiting his father and mother.

Perhaps the most famous of royal pets was Caesar, King Edward's terrier, which followed in his master's funeral procession. Queen Alexandria, who was a great dog lover, afterwards cared for Caesar until he died at Marlborough House, and was buried in a quiet corner of the gardens, where her other pets rested.

A LITTLE HOUSE BY THE ROADSIDE.
Drawing by Jack Davis, Washington, D. C.

Historic Telegraph Key Is Now a National Heirloom

A new national heirloom has been added to the White House collection.

It is the gold nugget and marble telegraph key which five Presidents have used to open celebrations, tunnels, canals, newspapers, fairs and bridges throughout the country.

The key was given to President William H. Taft, June 1, 1909, to open the Alaska Yukon Pacific Exposition. Mounted on its 5-inch marble slab were 22 nuggets of Alaskan gold taken from the Klondike, August 16, 1896, when the precious metal was first discovered there.

The gold was offered for the key by George W. Carmack, discoverer of the Klondike fields. Its original value was $500, but it historic value has been trebled and quadrupled by the ceremonies in which it has taken part.

The first ceremony was held in the East Room nearly 22 years ago. Present were Mr. Taft and all the dignitaries of the cabinet and Diplomatic Corps. The key was mounted on a table, connected with a special wire to Seattle, where the exposition was being held. Manipulating it was E. W. Smithers, White House telegrapher.

After Taft had pressed it giving the signal for opening of the exposition, Smithers induced the President to let him be custodian of it. He has guarded it since. Recently it has been kept in the White House safe, as if it were a crown jewel. Smithers says he intends to leave it there to continue its historic career, although now it is his personal property.

In the entire key there is but one small point which is not gold. That is the contact point for transmission of the electrical impulse.

Among the famous occasions upon which the key has been used by Presidents are:

1913, opening Gamboa Dike, Panama Canal; 1915, the California Exposition; 1927, the Holland Tunnels under the Hudson River, N. Y., and the Moffat Water Tunnel, outside Denver, Colo.; 1928, the Hawaiian Fair, the impulse being transmitted across the ocean by wireless; the Cascade Tunnel; 1930, The Hoover-Longview Bridge, Washington.

Mother.

The one that held us in her arms
When we were small and helpless;
The one that guides our wandering steps—
Is mother.

When everything has all gone wrong,
And we are disappointed;
With her sweet words who rights the wrong?
'Tis mother.

And now within a whole long year,
Her kindly deeds have sauntered,
So let us now try to reward her with
loving deed and thought.

E'en one little blue forget-me-not
Would speak her kind approval,
When nestled in her loving hands it
nods its own approval.

LOUISE B. WILSON.
Box 353, Staunton Va.

Clouds.

Clouds! What lovely things,
Moving fantastically;
Bits of tinted wings,
Sailing everlastingly.

Like a coral ship
In a torquoise sea—
Tossed with a ship,
Dancing with glee.

Lovely starlit castle,
Drifting magically;
With a silver-tinted tassel,
Twinkling magically.

HELEN D. THOMPSON (age 14).
Leesburg, Va.

After a Shower.

The silver run is shining
On my maple tree;
Each tiny spangle sparkle
As if dripped into the sea.

The silver sun is shining
On my maple tree;
The diamonds on its tender leaves
Are meant for you and me.

ANITA McPHERSON.
Montreal, N. C.

My Mother.

When I think of Mother's Day
My heart within melts away;
But I remember well the time
I would enjoy this day just fine.

Somehow its charms for me have died
Since I've no mother by my side;
Though for years I've known her care
And her sweet affections rare.

I thought it grand and noble to be
In my mother's company;
To stroke her locks of lovely hue
And whisper, "mother, I love you."

Since she's gone I'll never forget
How she'd call me her darling pet;
She and I would often play
On a bright and sunny day.

She was sweet and noble and kind
And I'd try to always mind;
Mind what I was told to do,
I did my best and did it true.

But since mother isn't here
To give her love and care;
Though she told me in days of yore
To meet her on the other shore.

DOLORES McGRATH.
1344 Columbia road northwest.

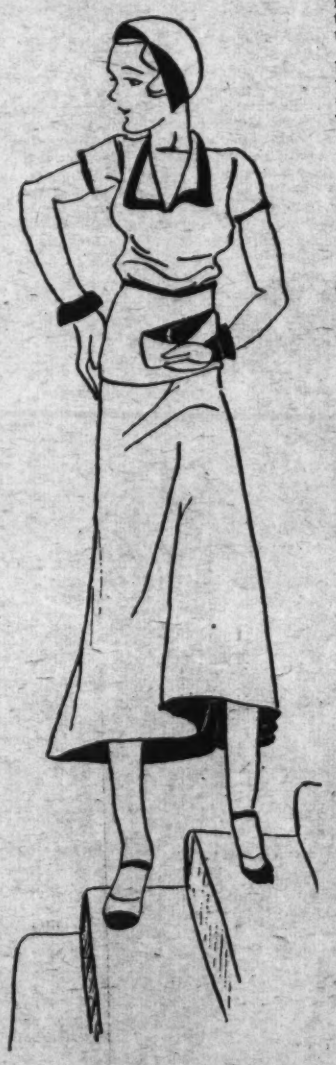

SUMMER CLOTHES.
Drawing by Elsa Melhorn, Washington, D. C.

Will Rebuild Fort Necessity.

Fort Necessity, the scene of Gen. Washington's only defeat in the seven-years' war, will be a feature of the bicentennial of Washington's birthday.

The British government has expressed great interest in the plans to rebuild the fort which have been approved by the Federal Government and the Pennsylvania legislature.

A total of $50,000 has been appropriated, $25,000 each by the State and national legislative bodies for rebuilding of the fortress and making it a national memorial.

The British government is expected to send an official delegation here for the celebration next year. Great Britain sent the famous Coldstream Guards to the dedication of Braddock's monument several years ago.

Capt. Godfrey, of the British Embassy, has taken steps to obtain names of the 100 British men attached to Gen. Washington's headquarters staff at Great Meadows.

An account by Gen. Washington of the battle of Fort Necessity has been found in newspaper files in South Carolina State library. Dr. William Blake Hindman has secured permission to have a photostatic copy made of this account and a supply of these copies has been ordered by Sol Bloom, director general of the bicentennial commission.

The national society, Sons of American Revolution, plans to participate in the dedication should it be held next year, it was said. The society is expected to take some action in the matter next month at its convention in Charleston.

The taking of Fort Necessity in 1754 brought on the seven-years' war, which was fought here and in Europe and which finally resulted in English domination of the new continent.

Spring Fever.

"Oh, Lucy," called Mrs. Gilmore. It was 8 o'clock and Lucy was still in bed. "Lucy, time to get up," again called Mrs. Gilmore.

Lucy jumped out of bed and quickly dressed. When she went to school, and she was almost asleep at her desk, when the teacher said, "Lucy, what is the Capital of the United States?"—Lucy answered, "Richmond, Va."

"Lucy," said the teacher, "Lucy, what is the matter with you?" Lucy didn't answer. She was fast asleep.

When 2:30 came Lucy woke up, but when she got home she went to sleep again.

"Lucy has got the 'spring fever,' said Mrs. Gilmore to Mr. Gilmore that evening.

MINNIE L. SMITH (age 11).
329 Parkway, Charlottesville, Va.

The Bunny of Long Ago.

When I was a little girl,
Bunny laid his eggs on the sands
And left the tiniest little tracks
To guide our little bands.

Oh! We had such great fun
To follow the little fellow.
He made so many, many dents
On the sandy beach of yellow.

Sometimes they were laid in a heap
And then again scattered apart,
Those were the days I like to remember
For they are dear to my heart.

There were so many pretty colors,
And sometimes a funny face or two
Adorned these tiny little eggs
Laid by the bunny so true.

But now they pack their little baskets
With candies and bunnies so rare,
And each little egg is laid in place
With the greatest kind of care.

Yet they think it is great fun
To find their baskets packed so high,
But they do not know real fun
Who do not hunt as I.

EDITH HESSLER (age 13).
218 S street northeast.

ROTOGRAVURE SECTION

The Washington Post.

SUNDAY
May 24, 1931

BEAUTY SPOTS OF THE NATION'S CAPITAL, CAPTURED BY AN ARTIST WITH A CAMERA—NO. 19.

On Memorial Day all eyes will turn to this simple tomb, the last resting place of America's Unknown Soldier, on the beautiful slopes of Arlington National Cemetery.

Copyright by Horydczak.

A STUDY IN EXPRESSIONS.

Can you separate the winners from the losers in this cross-section of race track crowd taken just outside the betting shed as a bunched field rounded into the stretch for home at Pimlico?
Hugh Miller Photo.

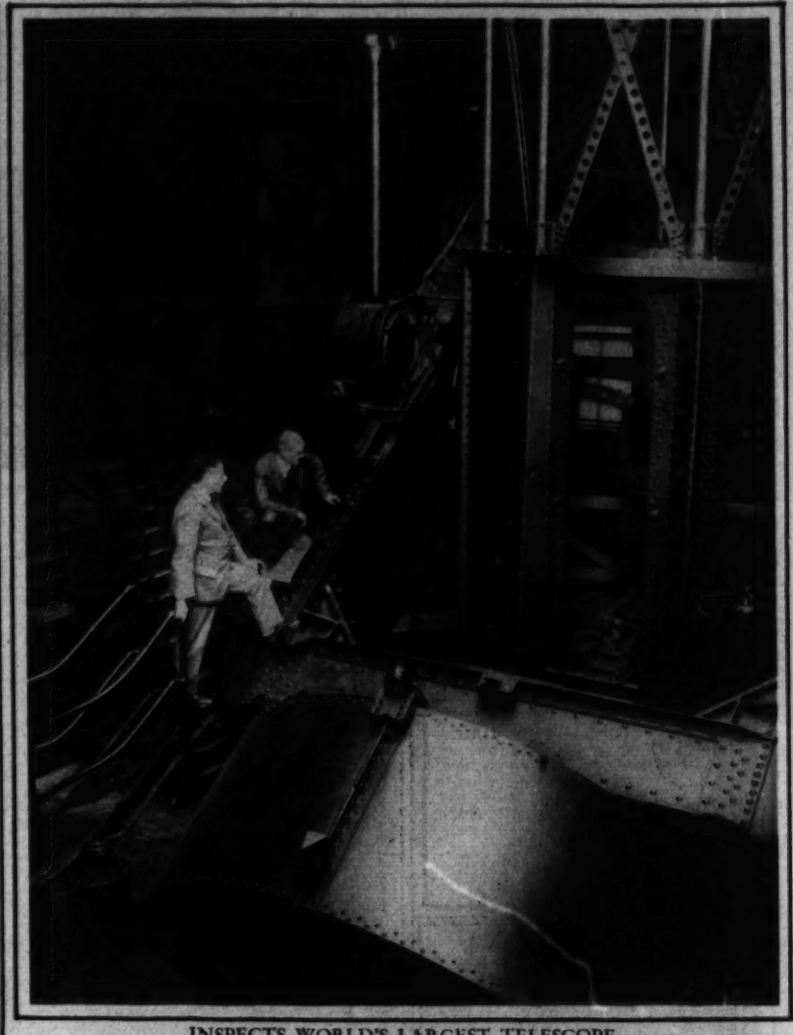

INSPECTS WORLD'S LARGEST TELESCOPE.

Sir James Jeans, left, foremost British astronomer, shown with Dr. Walter S. Adams, director of Mount Wilson Observatory at Pasadena, Calif., when the scientist inspected the world's largest astronomical "eye."
A. P.

PRESENTS FLAG.

Mrs. Eleanor Washington Howard, the last person to be born at Mount Vernon, recently presented an American flag as a standard to members of the Betsy Ross Corps, composed of noted women fliers, at Continental Memorial Hall in Washington.
Underwood.

MODEL DISPLAY.

Kenneth A. Young, left, and Kenneth A. Foote with part of an interesting exhibit of models of ships famous in history.
Underwood.

SPECTACULAR.

The Dutch freighter Ares on fire in the port of Lisbon, Portugal. An oil burner, the craft made a spectacular blaze.
A. P.

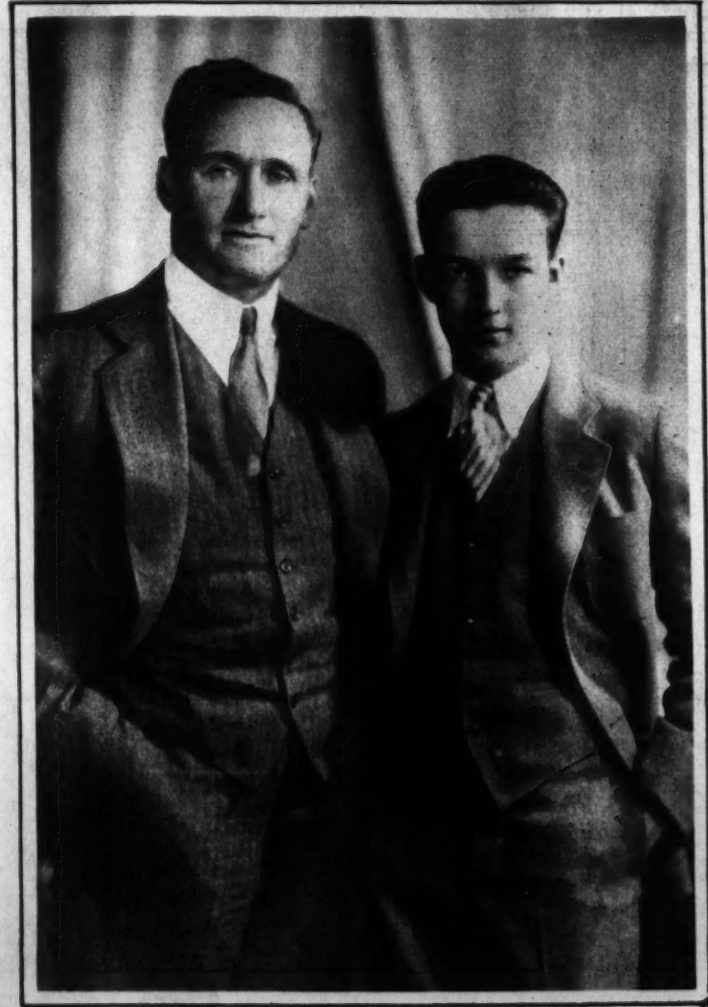

FATHER AND SON.

Walter Johnson, famous pitcher and manager of the Washington Baseball Club, and his oldest son, Walter, jr., photographed in their home at Bethesda, Md.
H. & E.

FROM SOUTH SEAS.

Beri, native of the island of Bora Bora, already in pictures, will be added to the chorus of Flo Ziegfeld's "Follies."
A. P.

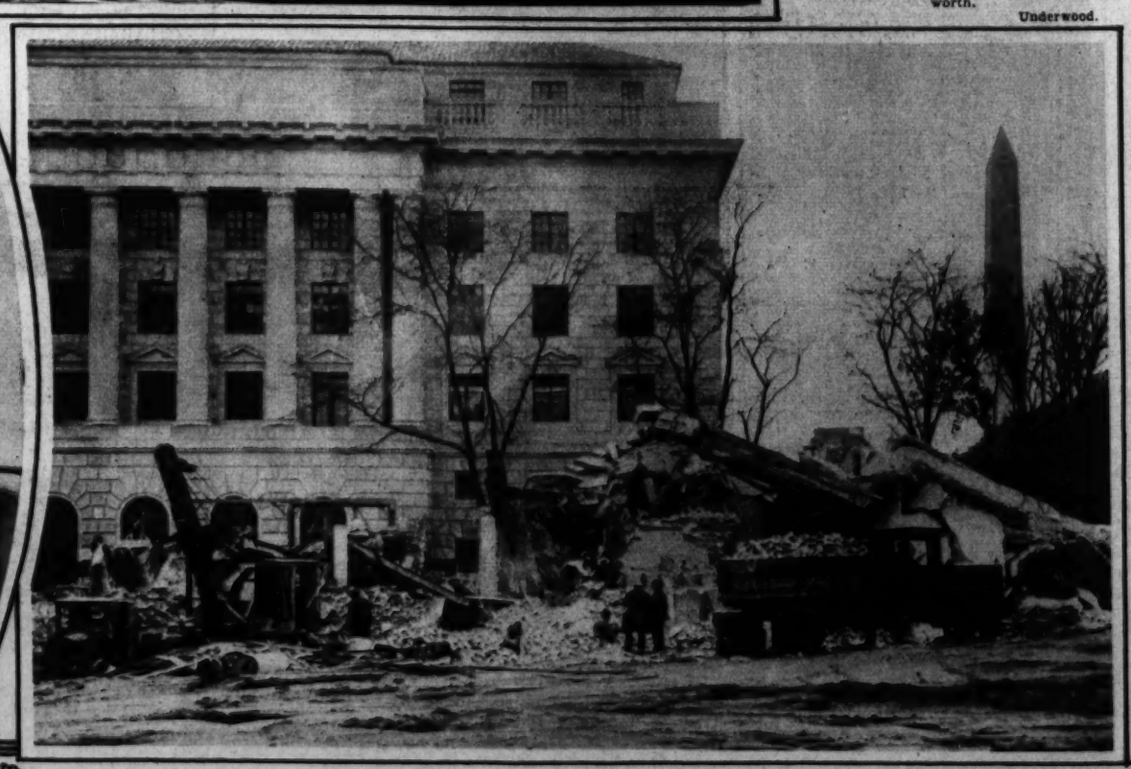

THE QUICK AND THE DEAD.

The last photograph ever taken of the old Poli Theater at Fifteenth street and Pennsylvania avenue now completely demolished. The pile of debris in the foreground is the theater, the majestic structure to the rear the new Department of Commerce Building.
Louis Johrden, Post Staff.

MAY BE SPEAKER.

Representative Bertrand H. Snell, of New York, may succeed the late Nicholas Longworth.
Underwood.

Approved by The DISCRIMINATING WASHINGTONIAN

IRON GATE INN
1734 N St. N.W.
It is just a step from the Connecticut Avenue shops to the quiet charm of Iron Gate Inn. Here on summer days one may dine in the secluded garden.
LUNCHEON, 90c to $1.00. TEA, 50c. DINNER, $1.00.
Open Daily and Sunday Until 8 P.M.

MME ROSE
Washington's Smart Shop For Women
Special Reduction Sale on Dresses, Coats and Millinery
1333 Connecticut Ave.

Superfluous Hair
Does your mirror reflect any superfluous hair? Our Specialist can give you Permanent relief. Our method is endorsed by your physician. Call Na. 8779.
HAZEL DILLON, Inc.
ELECTROLISIS AND SCALP SPECIALIST
1000 Connecticut Ave. (fl. 2).

Madame Florenz, Stylist
Special attention given to women whose fashion requirements call for sizes 42, 44 and 46.
$16.50 to $89.50
Madame Florenz
1145 Connecticut Ave.

Flat Permanent Waves and Expert Hair Coloring by
MAURICE
French Beauty Salon
1301 Connecticut Ave.
Telephone Pet. 0202-3
Try Our Vegetable Shampoo
Special Oil Treatments

Vansley INCORPORATED 1728 Connecticut Avenue Between R and S Streets
for SMART GOWNS, WRAPS, DRESSES and SUITS

Mrs. K's
Toll House Tavern
Colesville Pike
Silver Spring, Md.

After collecting Highway Tolls in this picturesque setting for most three-quarters of a century this Old House has been remodeled into a *Modern Tavern*, yet retaining all of its original quaintness and charm. Now a place for the Highest Type
LUNCHEONS TEAS DINNERS

CHECKER CLEANERS
5319 MT. PLEASANT ST.
Called For and Delivered Service at "Cash & Carry" Prices. All work done in $1,500,000 plant by operators of 25 years' experience.
Ladies' Dresses Gowns & Coats $1 Men's Suits and O'coats 75c
COLUMBIA 7029

Have Your Hair Dyed by MISS RUTH
Our Licensed Operator
A. Daniele, Inc.
1745 Connecticut Ave.
Decatur 3588

Washington's Individuality Shop
"No Two Dresses Alike"
Newest Styles at Lowest Prices. $8.75 up
VANITY DRESS SHOPPE
Opposite New Willard Hotel
527 14th St. N.W.

Your Advertisement In This Space
—will get results for you at small cost. Ask for a representative to call and explain to you our special proposition.
The Washington Post
Adv. Dept. NAt'l 4205

ATTEND OPEN AIR MASS.
Among many distinguished Catholic prelates assembled for the recent open air mass at Catholic University of America, in Washington, were, left to right, Mgr. James Hugh Ryan, rector of C. U.; the Most Rev. Pietro Fumasoni Biondi, apostolic delegate to the United States, and Archbishop Michael J. Curley, of Baltimore.
Underwood.

MAY QUEEN AND ATTENDANTS.
Ann Loveless, pictured on the steps of the Immaculate Conception Church, with Joseph Dowling and Miriam Nolan on the lower step; Mildred Pumphrey and Mary Scarlotta, upper, left to right.
Arthur Ellis, Post Staff.

The Private Office of Mr. Charles B. McInnes, Attorney, Shoreham Building. Furnished by
THE W. D. CAMPBELL COMPANY
1018 15th St. N.W. 1506 L St. N.W.
Business Furniture and Equipment
Decorators of Commercial Interiors.
Free Parking, Investment Building Garage.

AGREE ON HORSES.
Secretary of State Stimson and Senator Borah are one when at the Capital Horse Show at Bradley Farms.
Underwood.

AFTER A YEAR.
The 29-foot sail boat Otho, at rest against a background of New York skyscrapers after having covered 7,000 miles since leaving Revel in Esthonia.
A. P.

CHARMING FAMILY.
Frau Lohmann, wife of Herr Johann G. Lohmann, secretary of the German Embassy, with their attractive children, Lili and Juergen.
Underwood.

CHILEAN AIR CHIEF.
Group Commander Arturo B. Merino, in charge of aviation in Chile, is greeted by the Secretary of War, Patrick J. Hurley.
Underwood.

STILL ACTIVE IN PEACE TIME.
The Motor Corps of the D. C. Chapter of the American Red Cross. Left to right, Mrs. Earle McGowan, Mrs. Joseph Dellinger, Mrs. Homer Phillips, Mrs. William Myer, Mrs. D. B. Rae, Mrs. Mary Krinbell, Mrs. O. M. Read, Mrs. William Causey, Mrs. E. J. Montgomery, Mrs. Margaret Maize, Mrs. James G. Cummings and Mrs. William Taylor.
Arthur Ellis, Post Staff.

Lillias
Painless Permanent
"The Wave With a Smile"
SOMETHING NEW and BEAUTIFUL
Our Marcel Wrap is the result of many years' experience.
Our Finger Waves are incomparable.
2817 14th Street N. W.
Lillias INC. MAKES YOU BEAUTIFUL
Phone Columbia 10412-10413
OPEN EVENINGS

THOMPSON'S HEALTH BABY
No. 457
PAUL E. EHRLICH
16 Months of Age
Son of Mr. and Mrs. E. Paul Ehrlich.
3000 Connecticut Ave.
Cleanest Photo.
THOMPSON'S DAIRY
DECATUR 1400

CLOUD HOPPERS.
Capt. Frank Hawks, American speed flier, center, snapped at the Aero Club in Paris with Armand Lotti, left, and Jean Assolant, transatlantic fliers of "Yellow Bird" fame.
A. P.

INDIANS ARRIVE.
Parisians were given a real thrill when this American Indian band arrived to play in the American section of the French Colonial Exposition.
A. P.

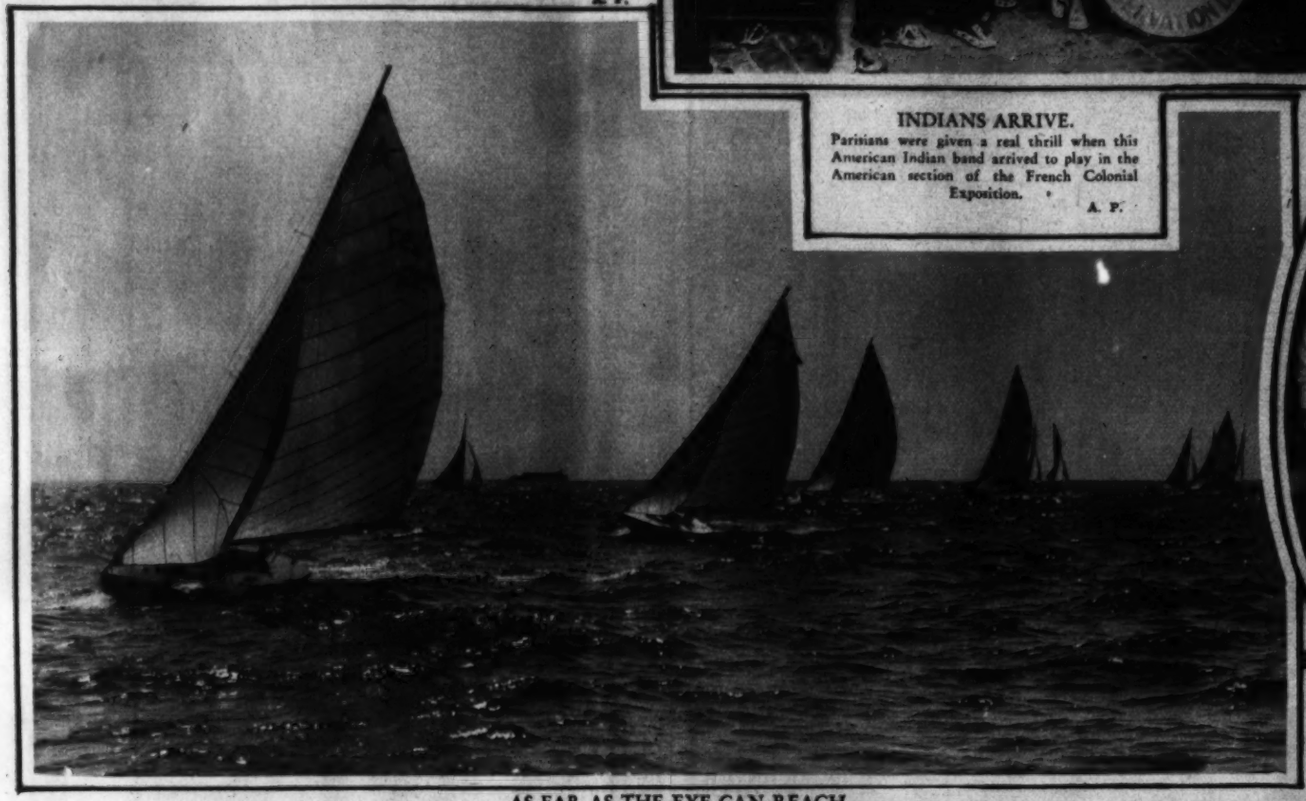

AS FAR AS THE EYE CAN REACH.
These star boats are strung out almost to the horizon on the ripples of the placid Pacific off Los Angeles as they tune up for the summer racing season.
A. P.

PERPLEXITY.
One of the amusing scenes from "Up Pops the Devil," to be presented by the National Theater Players.

FUTURE ADMIRALS STAND INSPECTION.
Midshipmen of the U. S. Naval Academy, Annapolis, Md., were recently inspected by the Government board chosen annually for that purpose. Line up those toes, boys!
A. P.

Copenhaver
SOCIETY
ENGRAVERS AND STATIONERS
1521 Connecticut Avenue Washington D.C.

BANQUET.
The Investors Syndicate delay the soup course to have their picture taken on the occasion of their banquet recently held in the Mayflower Hotel, Washington.
Schutz Photo.

WASHINGTON'S STAR.
Helen Hayes, famous actress, arrived in Hollywood early this month to join her husband, Charles MacArthur, playwright, and their 14-month-old daughter, Mary.
A. P.

Gude's
Washington, D. C.
1212 F Street N.W. Tel. Nat. 4570 2165
1412 14th St. N.W. Tel. Col. 2163
5016 Conn. Ave. Tel. Cle. 1256
Conn. Ave. Tel. Dec. 2166
Members of Florist Telegraph Delivery Association

Gude's Flowers Are Always in Fashion
Regardless of season or situation, Gude's flowers are always in fashion. Call, or telephone, we'll do the rest!

FAT . . . or VIM
. . . Food can be turned to either

The modern method of reduction, now used by doctors the world over, is based on a late discovery. Science has found that a great cause of obesity lies in a defective gland. That gland's secretion has much to do with nutrition. Its main purpose seems to be to change food into fuel and energy.

When that gland is weak, the secretion small, too much food goes to fat. Then the right way of reduction—the doctor's way—is to supply that lacking substance from a sheep gland. This to turn more food into fuel energy, and less to fat.

This discovery has done much to change the whole situation. All modern doctors employ it. Excess fat, in late years, has been disappearing fast.

Notice the Results

Marmola prescription tablets embody this gland factor at its best. A world-famous medical laboratory prepares them to fit the average case. People have been using Marmola for 24 years—millions of boxes of it. So the results appear now in almost every circle.

Look about you. Note how slenderness prevails. There is little "fat and forty" among people who know. Women are more youthful, men more active. And this gland factor, prescribed by doctors or taken in Marmola, is a major reason. Most of you have slender friends who will gladly tell you this.

No starvation is required. A diet too restricted is condemned. Simply take four tablets of Marmola daily until weight comes down to normal.

Don't wait longer. Don't waste time and money on fictitious helps. Use what multitudes have used with such amazing success. Go get Marmola now.

MARMOLA Prescription Tablets
The Right Way to Reduce
At all Drug Stores—$1. Book and Formula in each box

CORNS—SORE TOES TENDER SPOTS
Stops pain quick!

Painful corns, sore toes and tender spots are instantly relieved when you apply Dr. Scholl's Zino-pads! The secret is in their soothing medication, combined with their cushioning, protective feature, which removes the cause—friction and pressure of shoes. Zino-pads are small, thin, easy to apply. Sizes for Corns, Corns between toes, Callouses and Bunions. At drug, shoe, dept. stores—35c box.

Dr Scholl's Zino-pads
Put one on—the pain is gone!

100% SAFE!
This way you avoid risk of blood-poisoning as with cutting your corns, or of acid burn which harsh liquids and plasters often cause.

A Representative of Dr. Wm. M. Scholl . . . is in attendance on the Main Floor of The Hecht Co., to analyze your foot troubles and advise as to the Dr. Scholl appliance, or remedy, necessary to give you immediate and permanent relief.

Main Floor — THE HECHT CO. "F Street at Seventh" — Main Floor

SPECIAL HI-TEST JERSEY MILK
DELIVERED AT YOUR DOOR FOR 14c PER QUART
FAIRFAX FARMS DAIRY
1620 First St. N.W.
Washington's Fastest Growing Independent Dairy
For Immediate Delivery Call Potomac 2301
This Dairy is not owned by nor connected in any way with any combination of dairies, either in or out of Washington. It is owned and operated exclusively by Washington people.

8 PAGES OF COMICS

The Washington Post.

8 PAGES OF COMICS

Sunday, May 24th, 1931

BUCK ROGERS 2431 AD

Written by - PHIL NOWLAN

THE CAVES OF FIRE

Drawn by - DICK CALKINS

ALURA OF MARS AND I, BUDDY DEERING OF EARTH, WERE THE FIRST INTERPLANETARY VISITORS TO THE PLANET VENUS — WITH OUR SCIENCE, WHICH WAS FAR IN ADVANCE OF THEIR OWN, WE SEEMED LIKE DEMI-GODS TO THE VENUSIANS, WHO MADE US MONARCHS OF THEIR ENTIRE PLANET - NOW, BATTLING IN THE VOID OF SPACE WITH INVADERS FROM THE PLANET MERCURY, WE HAD DRIVEN THEM DOWN INTO THE ATMOSPHERE OF VENUS, AND WERE FOLLOWING.

AS THE MERCURIAN ROCKETSHIPS PLUNGED, THEY SWUNG BASE DOWNWARD —

THEIR TERRIFIC ROCKET BLASTS CHECKED THEIR FALL - AND FORCED ASIDE THE WATERS OF AN OCEAN.

SO POWERFUL WERE THEIR BLASTS THAT THEY LANDED ON THE BOTTOM OF THE OCEAN.

THEN THE WATERS RUSHED BACK AND BURIED THEM.

A FEW MOMENTS LATER WE WERE CRUISING OVER THE SPOT.

BUT THERE'S NO SIGN OF THE MERCURIANS ANYWHERE!

THAT TURMOIL IN THE OCEAN BELOW - DID THEY PLUNGE IN THERE?

SUDDENLY - TO OUR AMAZEMENT AND ALARM - SHOOTING UP FROM THE DEPTHS —

QUICK! - INSIDE! - THE MERCURIAN FLEET!

THEN THEY WEREN'T DROWNED!

IT WAS IMPOSSIBLE TO AVOID THEM!

AS THE MERCURIANS ROARED SKYWARD AND DISAPPEARED IN HEAVY VENUSIAN CLOUDS -

WELL, WE'RE STILL AFLOAT - BUT DRIFTING DOWN - ANY HOPE, BUDDY?

NOT MUCH — GENERATORS ALL SHOT - PART OF LIFT BALLAST GONE - SHIP OUT OF CONTROL - HOPE WE DRIFT OVER LAND BEFORE WE COME DOWN.

WE DRIFTED DOWN OVER A PART OF THE PLANET WE HAD NEVER SEEN BEFORE.

OH BUDDY! - LOOK! - WE'RE DRIFTING STRAIGHT INTO A GREAT CAVERN - IT'S SUCKING IN AIR LIKE A WINDSTORM!

GOOD NIGHT! - WE COULDN'T FORCE OUR WAY BACK AGAINST THAT WIND IF WE TRIED!

SUDDENLY THE TERRIFIC AIR CURRENT SEIZED US - TORE AT US - HURLED US HEADLONG INTO THE BLACK CAVERN —

HOLD TIGHT!

HELP! - HELP!

WE WERE CARRIED MILES UNDERGROUND BEFORE THE SHIP FINALLY CRASHED.

THAT GLOW, BUDDY! - WHAT IS IT?

LOOKS LIKE VOLCANIC FIRE TO ME! — SIZZLING ROCKETS! WHAT A PICKLE WE'RE IN!

WITHOUT WARNING WE WERE CONFRONTED BY STRANGE LITTLE FIGURES - NOT HALF OUR HEIGHT - AND ENCASED IN METAL SUITS!

WHA - WHAT THE —

BACK! BUDDY! - THEY D-D-DON'T L-LOOK F-F-F-FRIENDLY!

HEY! HEY! - WHO ARE YOU?

COPYRIGHT JOHN F. DILLE CO. REG. U. S. PAT. OFF.

LITTLE BROTHER

THE BUNGLE FAMILY

TROUBLE ALWAYS MEETS GEORGE HALF WAY AT LEAST

By H. J. TUTHILL

STRANGE AS IT SEEMS—

By JOHN HIX

REG. U.S. PAT. OFFICE

IN 193 A.D., at the death of the Roman Emperor Pertinax, the throne of the Caesars and all the colonies in the Empire were offered at auction to the highest bidder by the prætorian guards, who had complete control of Rome.

Didius Julianus outbid all others and the throne was knocked down to him. He became the owner and ruler of the greatest empire the world has ever known.

Although the Senate and nobles professed loyalty to Didius, the people were indignant and revolted. Septimus Severus was made emperor and Didius was condemned and executed by order of the Senate, after he had ruled over his purchased empire for only two months.

* * *

The fastest living thing, the Cephenemyia, or deer-fly, is about the size of a bumblebee and is found in North and South America, and in Europe. At the speed with which the deer-fly travels, it could circle the globe in seventeen hours. It flies four hundred yards in ONE SECOND!

* * *

In the opening game against Boston, in 1911, Walter Johnson fanned four batsmen in the fifth inning, yet Boston scored.

Gardner, the third to strike out, reached first when the catcher dropped the ball on the last strike, and managed to score before Johnson fanned the fourth batter.

* * *

Rivers in the Canadian Rockies have their sources in the icefields which melt beneath the rays of the sun during dry weather and cause the rivers to flood. When rain falls it turns to sleet and snow at the high altitudes at the rivers' sources, causing the headwaters to congeal.

* * *

The compass needle points to the North MAGNETIC Pole which is sometimes 1,500 miles from the true North Pole.

* * *

The regal cloaks of the ancient Hawaiians were made from the plumage of the mamo, an extremely rare bird. Only two feathers from each wing had the right texture, color, and length for the feather cost.

In the Bishop Museum at Honolulu there is a feather coat which was worn by King Kamehameha III. It is valued at one million dollars and could never be replaced, for the mamo is now extinct.

* * *

For further information, enclose a stamped, self-addressed envelope in care of this paper.

John Hix

8 PAGES OF COMICS

The Washington Post.

8 PAGES OF COMICS

Sunday, May 24, 1931.

THE GUMPS

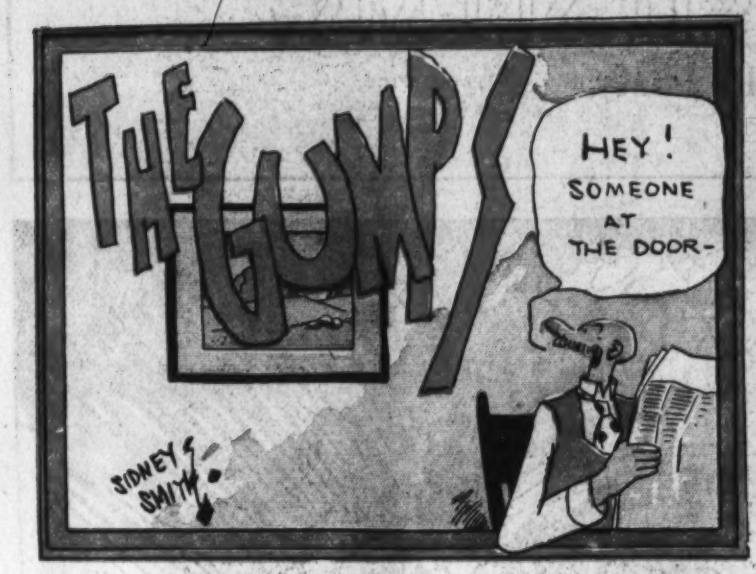

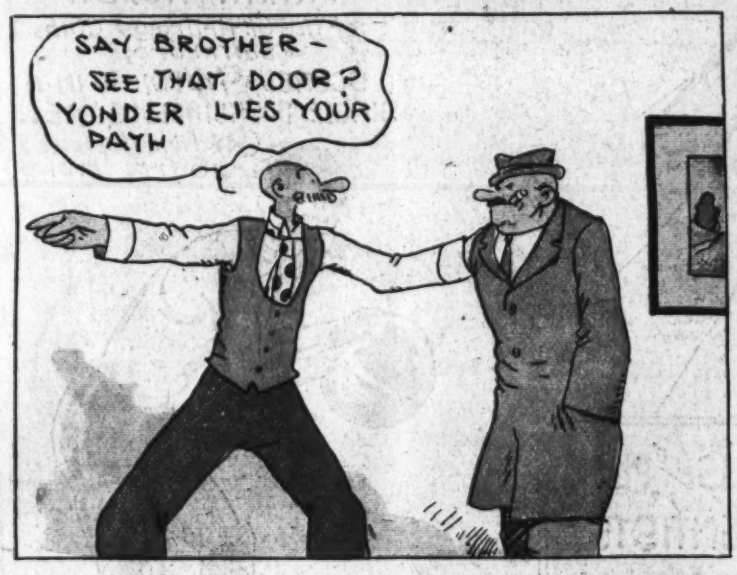

Reg. U. S. Pat. Off. Copyright, 1931, by The Chicago Tribune.

- OLD DOC YAK -

Reg. U. S. Pat. Off. Copyright, 1931, by The Chicago Tribune.

Laugh with the Gumps Every Day in The Post

8 PAGES OF COMICS

The Washington Post.

Sunday, May 24, 1931.

8 PAGES OF COMICS

GASOLINE ALLEY

by King

RACHEL, AS SOON AS YOU FINISH WITH THAT RUG I WISH YOUD GO TO THE STORE FOR ME.

YES, MIS' WALLET. SOON AS I GIT THROUGH BEATIN' IT, I BEAT IT.

THEY'RE PLAYIN' HOOK AN LADDER.

LE'S SCALP THE WHOLE FIRE COMPANY.

MISTA WALT SAID IF I'D ORDA PARTS AN FIX HIS OL' CAR UP I COULD BE HIS CHOFA. IF I ORDAS THAT MANN PARTS I MIGHT JES' AS WELL BUILD A NEW CAR OUT OF 'EM.

PUNCH! 'TOP!

WHY YOU USING LADDERS TO GET OVER THE FENCE WHEN THE GATE IS OPEN, SKEEZIX?

YOU WOULDN'T UNDERSTAND SISSY.

THIS IS FIRE DRILL.

WHAT DID YOU DO, AVERY, SELL THE OLD TOP OFF YOUR CAR?

I'LL BET HE MADE A DOGHOUSE OUT OF IT.

YOU KNOW, MR. WICKER, THIS WEATHER REMINDS ME I HAVENT BEEN FISHING UP IN THE NORTH WOODS LATELY.

IT'S A GOOD THOUGHT, BILL. WE DON'T WANT THE FISH TO FORGET ALL ABOUT IT.

AND THAT NEW PUPPY OF WALT'S CAME OVER AND SCRATCHED UP HALF MY SPRING BULBS.

IF I WERE YOU, EMILY, I'D GIVE WALT A PIECE OF MY MIND.

BOTH WRONG. IT WAS GETTING SORT OF TACKY, ANYWAY AND I FIGURED MY BUS WOULD HAVE THE TRIM MODERN LINES WITHOUT IT.

CERTAINLY, OMER. I'VE BEEN IN LOVE HALF A DOZEN TIMES AT FIRST SIGHT JUST FROM SEEING A PERSON ON THE SCREEN.

THAT ISN'T LOVE, LORA. THAT'S ONLY A CRADLE RA'SH.

ATTABOY, SNIPE. YOU'RE JES' IN TIME TO HUSTLE SOME WOOD.

ALLEY RAMBLERS

C'MON YOU FELLAS. WE'RE GOIN' TO HAVE A MEETIN'

WE GOT IMPORTANT BUSINESS.

HURRY UP AN GIVE ME A CHANCE, HICKEY. I GOT TO PAY MY DUES.

Reg. U. S. Pat. Off.; Copyright, 1931, by The Chicago Tribune.

THAT PHONEY NICKEL

PEANUTS! ONLY A NICKEL — A HALF-A-DIME

WELL, PHONEY NICKEL, I'LL GIVE YOU ONE MORE CHANCE.

MY LAST BAG, MISTER. BUY MY LAST BAG

King

Reg. U. S. Pat. Off.; Copyright, 1931, by The Chicago Tribune.

Gasoline Alley Runs Daily in The Post

THE CAPTAIN AND THE KIDS

Trade Mark, 1931, Reg. U. S. Pat. Off.

By R. Dirks
Originator of the Katzenjammer Kids

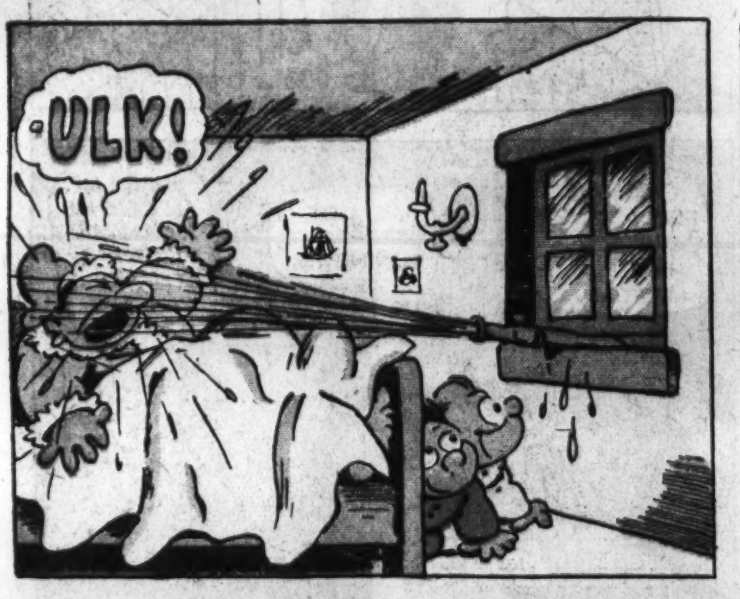

Read the Post Every Day for the Best Comic Features